

F8B(6J7) F9.9B(6G9)

CONTENTS

Fig. 1	CYLINDER. CRANKCASE	A3
Fig. 2	CRANKSHAFT. PISTON	A4
Fig. 3	VALVE	A5
Fig. 4	INTAKE	A6
Fig. 5	CARBURETOR	A7
Fig. 6	OIL PUMP	B1
Fig. 7	OIL PAN	B2
Fig. 8	STARTER	B3
Fig. 9	FUEL	B4
Fig. 10	FUEL TANK	B5
Fig. 11	TOP COWLING	B6
Fig. 12	BOTTOM COWLING	B7
Fig. 13	BRACKET 1	C1
Fig. 14	BRACKET 2	C2
Fig. 15	STEERING	C3
Fig. 16	CONTROL	C4
Fig. 17	UPPER CASING	C5
Fig. 18	LOWER CASING. DRIVE 1	C6
Fig. 19	LOWER CASING. DRIVE 2	C7
Fig. 20	GENERATOR	D1
Fig. 21	ELECTRIC PARTS	D2
Fig. 22	ELECTRIC MOTOR (F8BEM/F8BE/F9.9BEM/F9.9BE MODEL)	D3
Fig. 23	GENERATOR (F8BEM/F8BE/F9.9BEM/F9.9BE MODEL)	D4
Fig. 24	ELECTRIC PARTS 1 (F8BEM/F9.9BEM MODEL)	D5
Fig. 25	ELECTRIC PARTS 2 (F8BE/F9.9BE MODEL)	D6
Fig. 26	REMOTE CONTROL	D7
Fig. 27	REMOTE CONTROL ASSY	E1
Fig. 28	OPTIONAL PARTS	E2
Fig. 29	REPAIR KIT 1	E3
Fig. 30	REPAIR KIT 2	E4
	NUMERICAL INDEX	

FOREWORD

This Parts Catalogue is related to the parts in use for the Yamaha outboard motor F8B '89 (6J7), F9.9B '89 (6G9). When you are ordering replacement parts for the F8B '89 (6J7), F9.9B '89 (6G9), refer to this Parts Catalogue and quote both part numbers and part names correctly.

1. Modifications or additions which have been made after issue of the Parts Catalogue will be announced in the Yamaha Parts News.
It is advisable that according to the Yamaha Parts News you make necessary corrections to the Parts Catalogue on hand to keep it up-to-date.

2. Abbreviations

The following abbreviations are used in this Parts Catalogue.

UR	Use size (thickness) and/or number as required.
UN	Use as many as you need.
AP	Alternate Parts
STD	Standard
O/S	Over Size

3. Parts, which are to be supplied in the form of assemblies, are listed with an indention of one letter's space, and a dot (.) is put against the name of each part.

EXAMPLE

CARBURETOR ASS'Y

. JET, pilot

. NOZZLE, main

4. Indication of No. of constituent parts for assembly.

The numeral appearing to the right of each constituent part under the description indicates the quantity of such parts for each individual assembly unit.

EXAMPLE

Part No.	Description	Q'ty	Remarks
6E0-85500-70	C.D.I. MAGNETO ASS'Y	1	
6E0-85550-70	. ROTOR ASS'Y	1	
6E0-15723-00-94	. . PULLEY, starter	1	

5. Initial Serial No. and Color Code

Engine Serial No.		
F8BM	S:000216 and following	L:300566 and following
F8BE	S:100154 and following	L:400376 and following
F8BEM	S:200111 and following	L:500271 and following
F9.9BM	S:005674 and following	L:302841 and following
F9.9BE	S:100536 and following	L:400834 and following
F9.9BEM	S:200131 and following	L:500174 and following

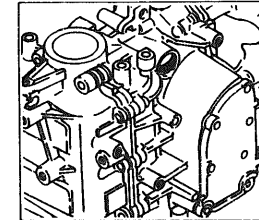
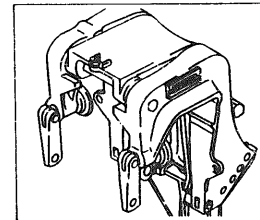

Color Code	Color Name	Abbreviate
EJ	METALLIC MARINE BLUE	MMB

Fig. 1 CYLINDER. CRANKCASE

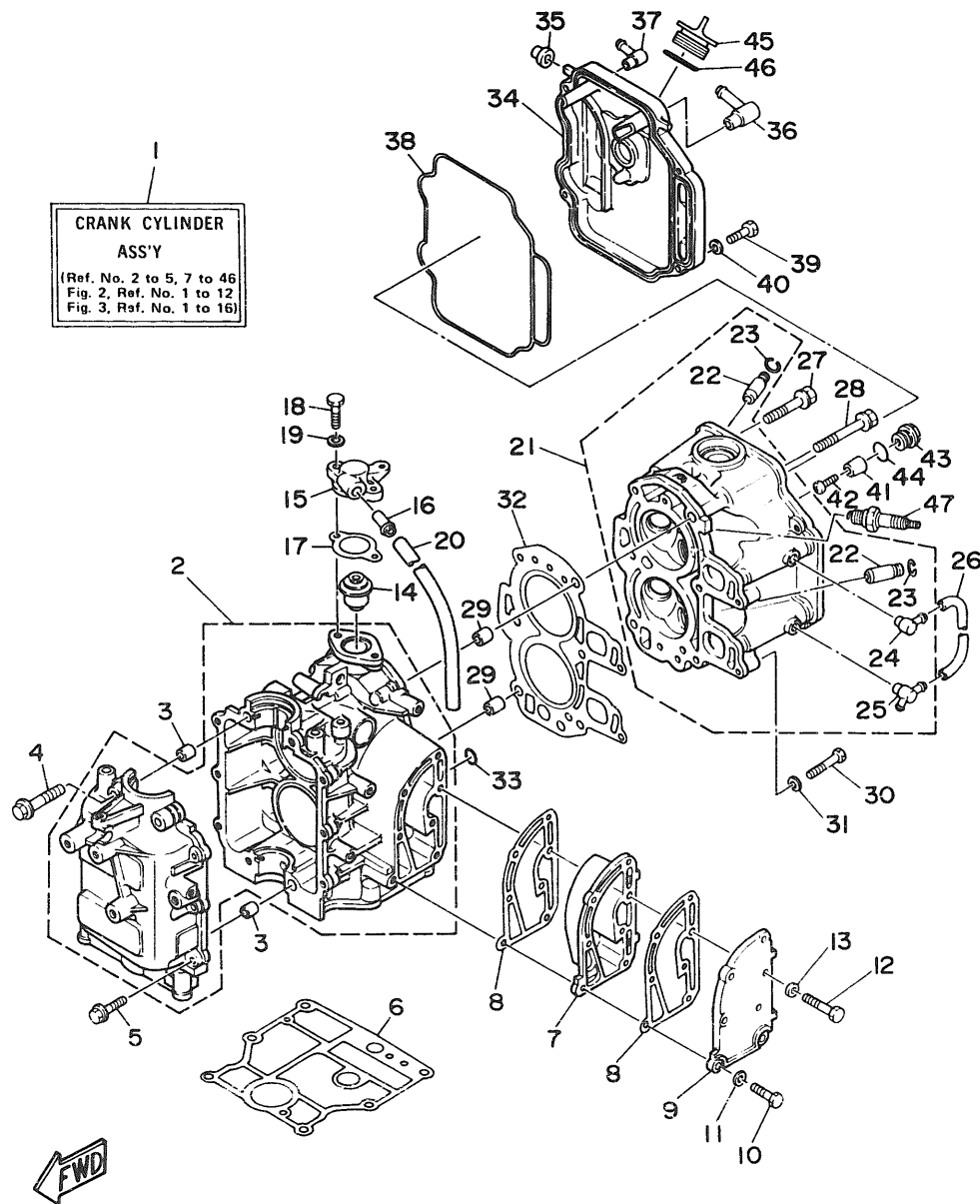

Ref.No.	Parts No.	Description	Q'ty	Ref.No.	Parts No.	Description	Q'ty
1	6G8-W0090-06-EJ	CRANK CYLINDER ASSY	1	26	6G8-12481-00	PIPE 1	1
2	6G8-15100-02-94	CRANKCASE ASSY	1	27	90105-08M37	BOLT, washer based	3
3	99510-10114	PIN, dowel	2	28	90105-08M36	BOLT, washer based	3
4	90119-08M18	BOLT, with washer	4	29	99510-10114	PIN, dowel	2
5	90119-06M12	BOLT, with washer	6	30	97013-06035	BOLT	2
6	6G8-11351-00	GASKET, cylinder	1	31	92990-06600	WASHER, plate	2
7	6G8-41111-01-9M	INNER COVER, exhaust	1	32	6G8-11181-00	GASKET, cylinder head 1	1
8	6G8-41112-01	GASKET, exhaust inner cover	2	33	93210-11M59	O-RING	1
9	6G8-41113-01-9M	OUTER COVER, exhaust	1	34	6G8-11191-01-94	COVER, cylinder head 1	1
10	97313-06025	BOLT	2	35	6G8-81336-00	GROMMET	2
11	92990-06600	WASHER, plate	2	36	6G8-15373-00	PIPE, breather	1
12	97313-06030	BOLT	5	37	676-11372-00	NIPPLE, hose	1
13	92990-06600	WASHER, plate	5	38	6G8-11356-00	SEAL, cylinder 2	1
14	6G8-12411-01	THERMOSTAT	1	39	97313-06020	BOLT	4
15	6G8-12413-00-94	COVER, thermostat	1	40	92990-06600	WASHER, plate	4
16	6E5-24377-00	PIPE, joint 3	1	41	6G8-11325-00	ANODE	1
17	6G8-12414-00	GASKET, cover	1	42	98580-05525	SCREW, pan head	1
18	97313-06020	BOLT	2	43	6G8-11197-00	PLUG, blind	1
19	92990-06600	WASHER, plate	2	44	93210-13M63	O-RING	1
20	90445-11M66	HOSE	1	45	6G8-15363-00	PLUG, oil	1
21	6G8-11111-01-94	HEAD, cylinder 1	1	46	93210-24M79	O-RING	1
22	6G8-11133-10	.GUIDE, intake valve	4	47	94701-00282	PLUG, spark (NGK CR5HS)	2 UR
23	93450-09M01	.CIRCLIP	4			(F9.9B Model)	
24	676-11372-00	.NIPPLE, hose	1	94701-00300	PLUG, spark (NGK CR5HS)	2 UR	
25	6G8-11372-01	.NIPPLE, hose	1				(F8B Model)

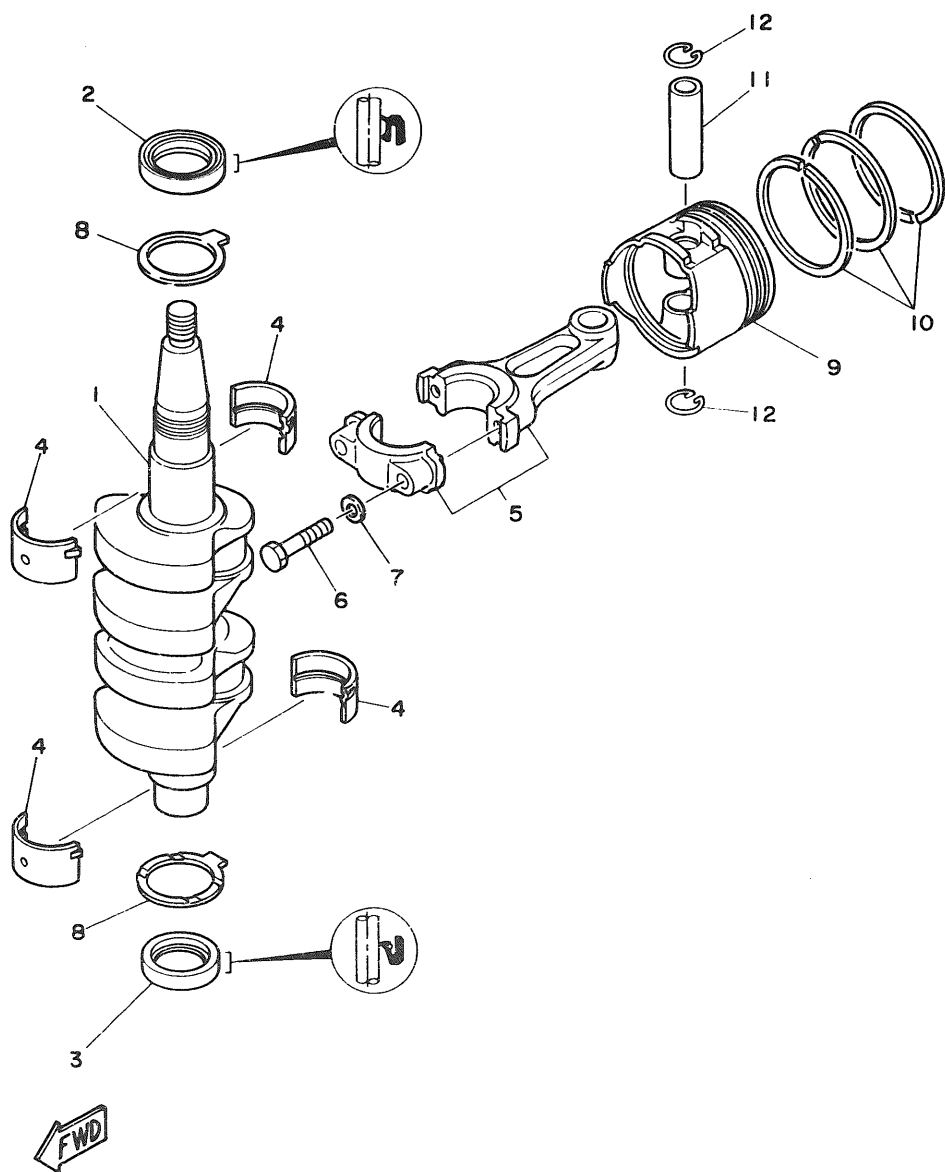

Fig. 2 CRANKSHAFT. PISTON

Ref.No.	Parts No.	Description	Q'ty	Ref.No.	Parts No.	Description	Q'ty
1	6G8-11411-04	CRANKSHAFT	1	7	90201-06M00	WASHER, plate	4
2	93102-30M22	OIL SEAL	1	8	6G8-11426-00	PLANE BEARING, crankshaft 1	2
3	93101-25M24	OIL SEAL	1	9	6G8-11631-00-97	PISTON (STD)	2
4	6G8-11416-00	PLANE BEARING, crankshaft 1	4		6G8-11635-00	PISTON (0.25MM O/S)	2 AP
		(Brown)	4 UR		6G8-11636-00	PISTON (0.50MM O/S)	2 AP
	6G8-11416-10	PLANE BEARING, crankshaft 1	4	10	6G8-11610-00	PISTON RING SET (STD)	2
		(Black)	4 UR		6G8-11610-10	PISTON RING SET (1ST O/S)	2 AP
	6G8-11416-20	PLANE BEARING, crankshaft 1	4		6G8-11610-20	PISTON RING SET (2ND O/S)	2 AP
		(Blue)	4 UR	11	634-11633-00	PIN, piston	2
5	6G8-11650-03	CONNECTING ROD ASSY	2	12	93450-15023	CIRCLIP	4
6	6G8-11654-00	BOLT, connecting rod	4				

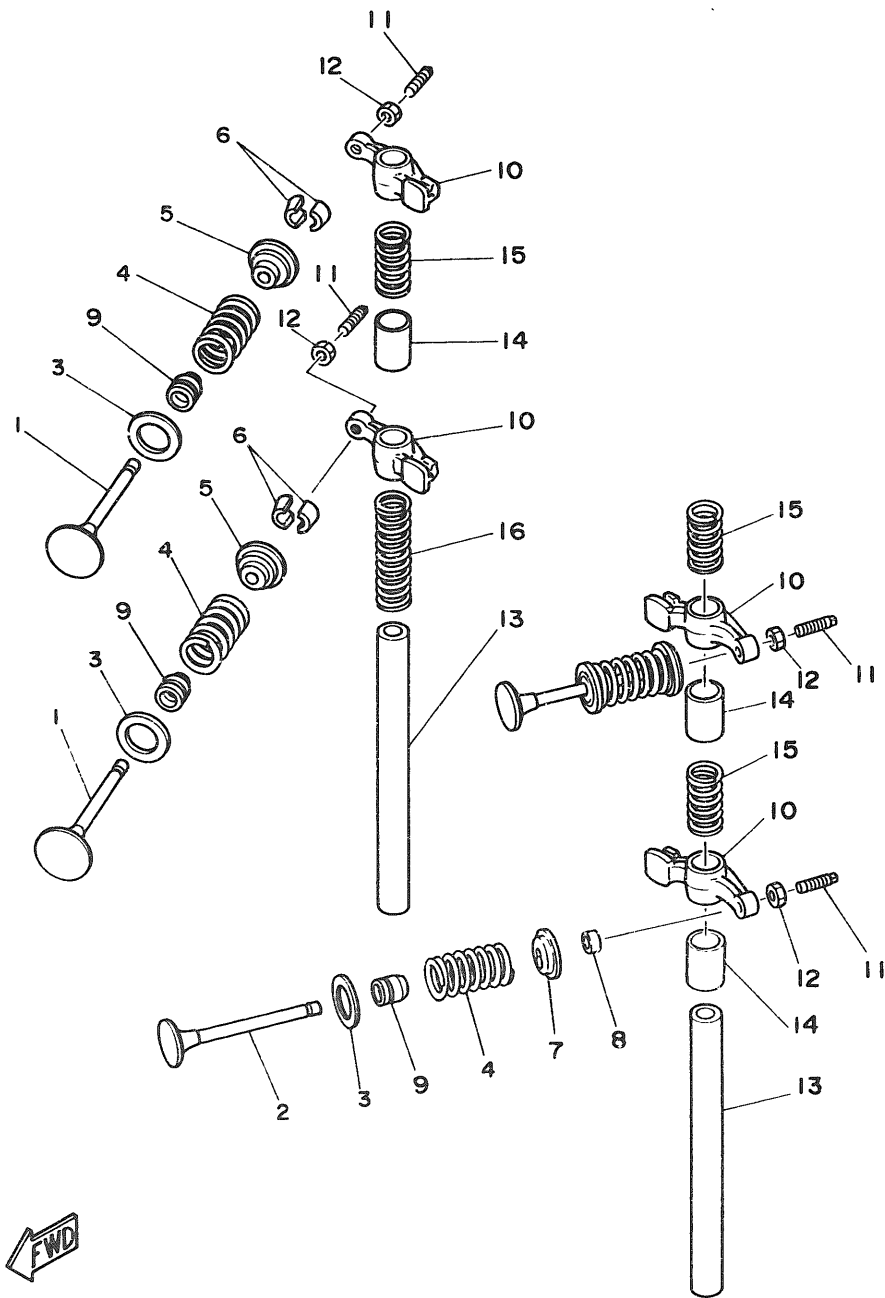

Fig. 3 VALVE

Ref.No.	Parts No.	Description	Q'ty	Ref.No.	Parts No.	Description	Q'ty
1	6G8-12111-00	VALVE, intake	2	9	51Y-12119-00	SEAL, valve stem	4
2	6G8-12121-01	VALVE, exhaust	2	10	6G8-12151-00	ARM, valve rocker	4
3	6G8-12116-00	SEAT, valve spring	4	11	6G8-12159-00	SCREW, valve adjusting	4
4	6G8-12113-00	SPRING, valve inner	4	12	6G8-12158-00	NUT, lock	4
5	6G8-12117-00	RETAINER, valve spring	2	13	6G8-12146-00	SHAFT, rocker	2
6	30X-12118-00	COTTER, valve	4	14	90387-13M56	COLLAR	3
7	6G8-12117-10	RETAINER, valve spring	2	15	90501-12M40	SPRING, compression	3
8	6G8-12153-00	LIFTER, valve	2	16	90501-12M41	SPRING, compression	1

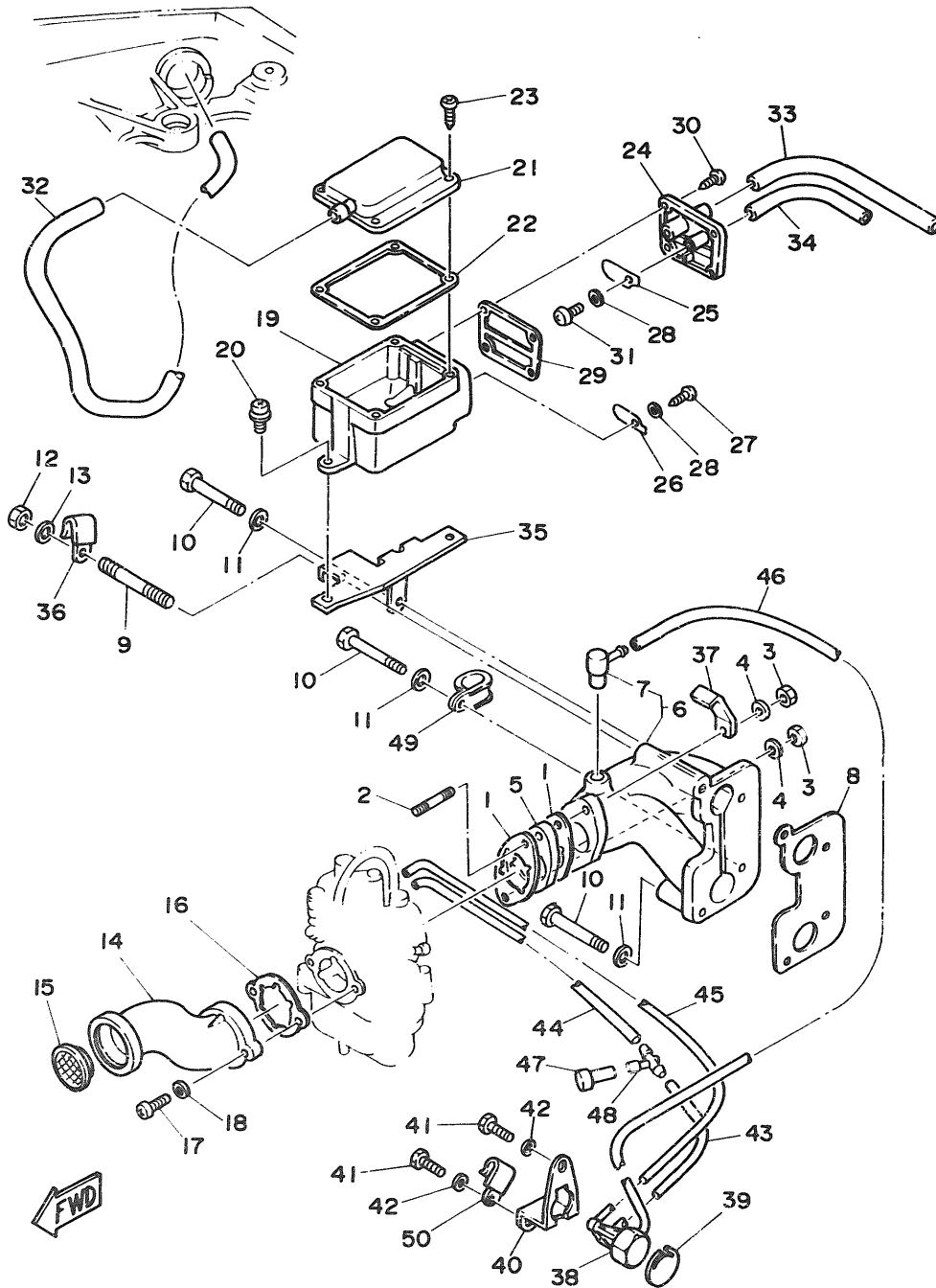

Fig. 4 INTAKE

Ref.No.	Parts No.	Description	Q'ty	Ref.No.	Parts No.	Description	Q'ty
1	668-13646-00	GASKET, manifold 2	2	26	668-15347-00	BREATHER 2	1
2	90116-06M26	BOLT, stud	2	27	97780-40112	SCREW, tapping	1
3	95303-06700	NUT	2	28	92990-04200	WASHER, plain	2
4	92990-06600	WASHER, plate	2	29	668-15374-00	GASKET, breather	1
5	668-13647-00	GASKET, manifold 3	1	30	97780-40112	SCREW, tapping	4
6	668-13641-00-94	MANIFOLD 1	1	31	98580-04010	SCREW, pan head	1
7	668-11370-00	.CHECK VALVE ASSY	1	32	668-15393-00	PIPE, breather 2	1
8	668-13645-00	GASKET, manifold 1	1	33	90445-11M52	HOSE	1
9	90116-06M15	BOLT, stud	1	34	90445-09065	HOSE	1
10	97313-06045	BOLT	3	35	668-15376-00	HOLDER, guide	1
11	92990-06600	WASHER, plate	3	36	90465-08028	CLAMP	1
12	95360-06700	NUT	1	37	90465-08M23	CLAMP	1
13	92990-06600	WASHER, plate	1	38	668-14399-00	VALVE, bimetal	1
14	668-14479-01-94	FUNNEL	1	39	668-11326-00	SEAT	1
15	668-14478-00	LOUVER	1	40	668-11395-00	HOLDER	1
16	668-14198-00	GASKET	1	41	97313-06012	BOLT	2
17	98580-05016	SCREW, pan head	2	42	92990-06600	WASHER, plate	2
18	92990-05600	WASHER, plate	2	43	90445-08M5	HOSE	1
19	668-15358-00	SEPARATOR, oil	1	44	90445-08M4	HOSE	1
20	90159-06M05	SCREW, with washer	2	45	90445-08M7	HOSE	1
21	668-15368-00-94	SEPARATOR, oil	1	46	90445-08M6	HOSE	1
22	668-15369-00	GASKET, oil seal housing	1	47	668-14309-00	JET COMP.	1
23	97780-40112	SCREW, tapping	4	48	6E0-24378-00	PIPE, joint 4	1
24	668-15371-00-94	BREATHER	1	49	90461-06M01	CLAMP	1
25	668-15346-00	BREATHER 1	1	50	90465-08028	CLAMP	1

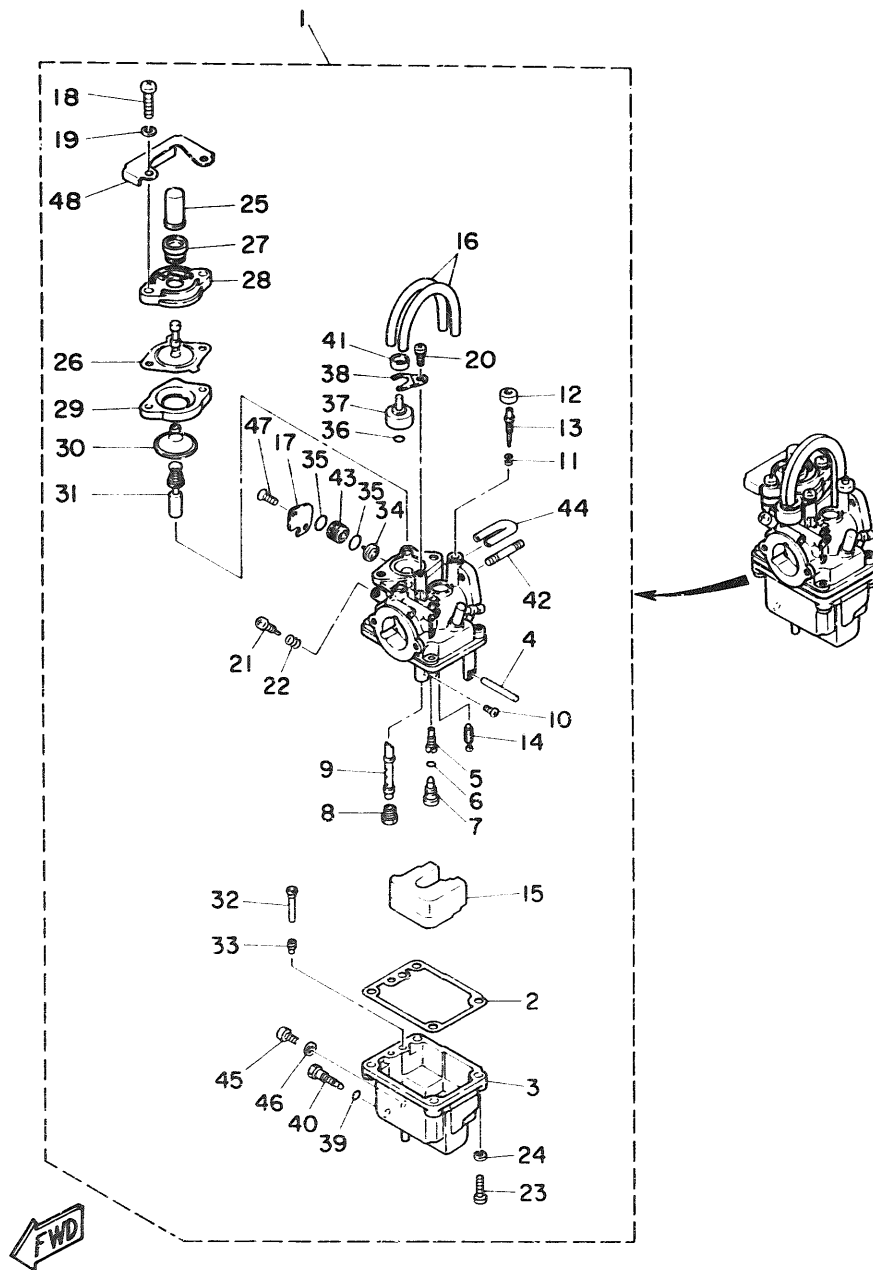
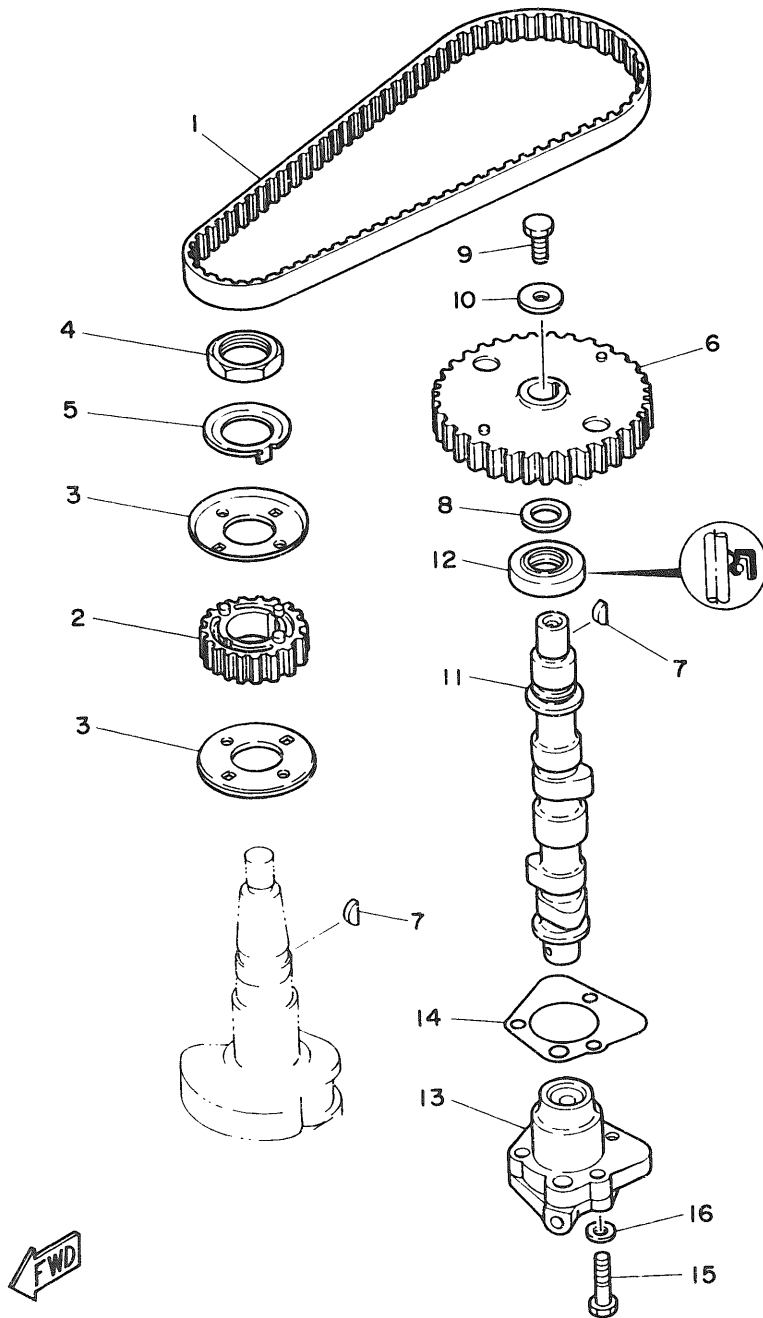

Fig. 5 CARBURETOR

Ref.No.	Parts No.	Description	Q'ty	Ref.No.	Parts No.	Description	Q'ty
1	6G9-14301-00	CARBURETOR ASSY 1 (F9.9B Model)	1 UR	23	98580-04016	.SCREW, pan head	4
2	6J7-14301-00	CARBURETOR ASSY 1 (F8B Model)	1 UR	24	92903-04100	.WASHER, spring	4
3	6G8-14384-00	.GASKET, float chamber	1	25	6G8-14355-00	.NOZZLE, main 2	1
4	6G8-14381-00	.BODY, float chamber	1	26	6G8-14368-00	.DIAPHRAGM ASSY 1	1
5	647-14386-00	.PIN, float	1	27	6G8-14373-00	.COVER, plunger cap	1
6	6G8-14342-21	.JET, pilot (# 42) (F9.9B Model)	1 UR	28	6G8-14374-00	.CAP, plunger	1
7	6G8-14342-20	.JET, pilot (# 40) (F8B Model)	1 UR	29	14T-14367-00	.STOPPER	1
8	654-14198-00	.GASKET	1	30	33A-14369-00	.DIAPHRAGM ASSY 2	1
9	6G8-14345-00	.PLUG, main nozzle	1	31	6G8-14371-00	.PLUNGER, starter	1
10	648-14343-47	.JET, main (# 94) (F9.9B Model)	1 UR	32	6G8-14318-27	.PIPE STAPLER	1
11	648-14343-46	.JET, main (# 92) (F8B Model)	1 UR	33	6A4-14344-31	.JET, starter (# 62)	1
12	6G8-14341-00	.NOZZLE, main (F9.9B Model)	1 UR	34	6G8-14272-00	.VALVE, check seat	1
13	646-14341-00	.NOZZLE, main (F8B Model)	1 UR	35	1J2-14397-00	.O-RING	2
14	654-14216-00	.SCREW	1	36	5H0-14397-00	.O-RING	1
15	647-14334-00	.SPRING	1	37	6G8-14313-00	.VALVE, throttle 2	1
16	6G8-14997-00	.SEAL	1	38	6G8-14377-00	.STOPPER	1
17	6G8-14323-00	.SCREW, air adjusting	1	39	5Y1-14397-00	.O-RING	1
18	6G8-14392-00	.VALVE, needle	1	40	6G8-14383-00	.SCREW, drain	1
19	6G8-14385-00	.FLOAT	1	41	44J-14349-00	.PIPE	1
20	6G8-14197-00	.PIPE	2	42	90116-06M26	.BOLT, stud	2
21	6G8-14346-01	.PLATE	1	43	6G8-14271-20	.INSULATOR	1
22	92580-06020	.SCREW, pan head	2	44	14T-14396-00	.PIPE	1
	92990-06100	.WASHER, spring	2	45	650-14222-01	.SCREW, drain	1
	98580-04008	.SCREW, pan head	1	46	650-14227-01	.WASHER	1
	648-14321-00	.SCREW, throttle	1	47	98703-04008	.SCREW, flat head	2
	646-14212-01	.SPRING, pilot adjusting	1	48	6G8-14346-10	.PLATE	1

Fig. 6 OIL PUMP

Ref.No.	Parts No.	Description	Q'ty	Ref.No.	Parts No.	Description	Q'ty
1	6G8-46241-00	V-BELT	1	9	97313-06016	BOLT	1
2	6G8-11536-00-94	GEAR, drive	1	10	90201-06M94	WASHER, plate	1
3	6G8-11557-00	WASHER 1	2	11	6G8-12171-00	CAMSHAFT 1	1
4	90170-24M09	NUT	1	12	93102-18M21	OIL SEAL	1
5	6G8-11587-00	WASHER, lock	1	13	6G8-13300-01	OIL PUMP ASSY	1
6	6G8-11537-00-94	GEAR, driven	1	14	6G8-13329-00	GASKET, pump cover	1
7	90280-03M01	KEY, woodruff	2	15	97313-06025	BOLT	3
8	90201-13201	WASHER, plate	1	16	92990-06600	WASHER, plate	3



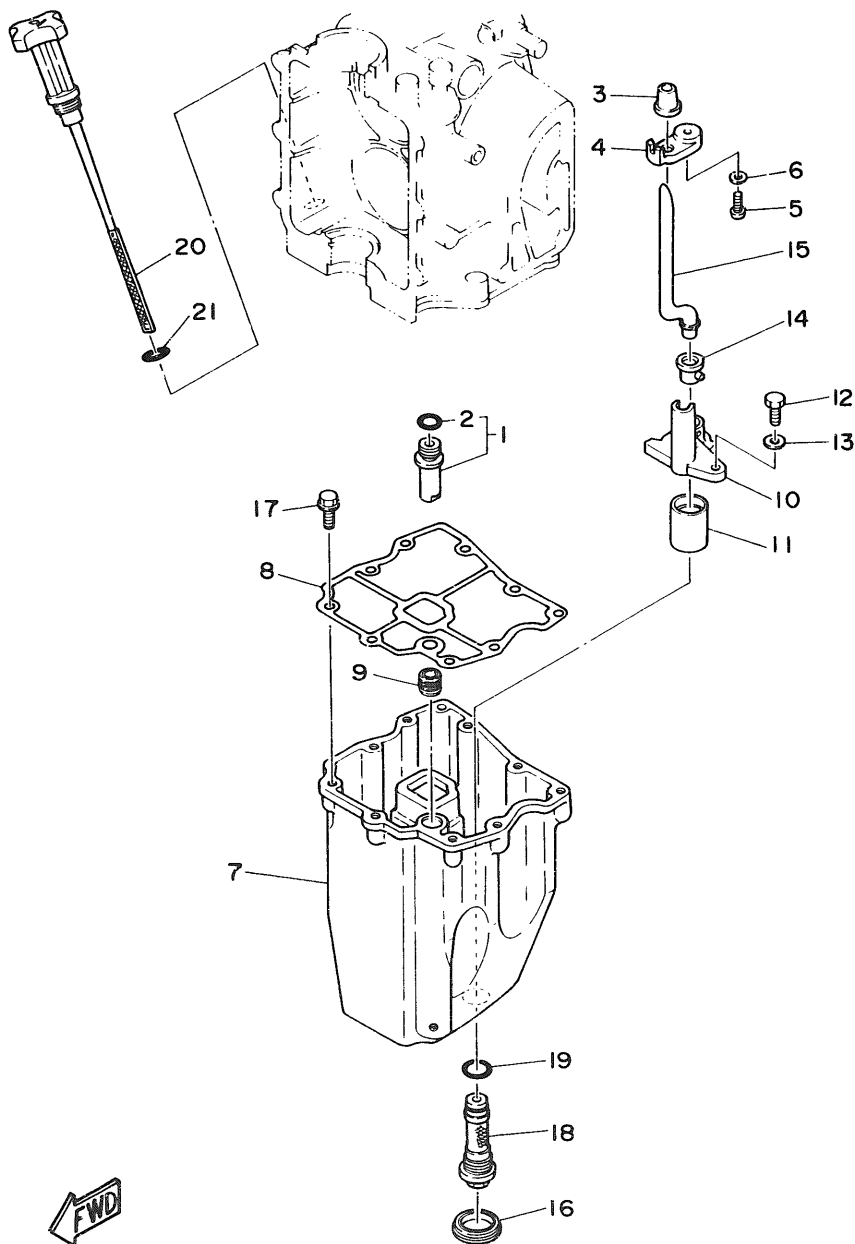

Fig. 7 OIL PAN

Ref.No.	Parts No.	Description	Q'ty	Ref.No.	Parts No.	Description	Q'ty
1	6G8-11575-00	RELIEF VALVE ASS'Y	1	12	97313-06016	BOLT	1
2	93210-12M62	O-RING	1	13	92990-06600	WASHER, plate	1
3	6G8-15379-00	SEAL, crankcase	1	14	6G8-15315-00	SEAL, crankcase	1
4	6G8-13487-00	GUIDE, oil hose	1	15	6G8-15397-00	PIPE	1
5	98501-05012	SCREW, pan head	1	16	6G8-15316-00	DAMP_R, engine mount 1	1
6	92901-05600	WASHER, plate	1	17	90105-06M33	BOLT, washer based	9
7	6G8-15311-02-5B	OIL PAN	1	18	6G8-13411-01	STRAINER, oil	1
8	6G8-15312-01	GASKET, oil pan	1	19	93210-16M64	O-RING	1
9	6G8-45127-00	SEAL	1	20	6G8-15362-02	PLUG, oil level	1
10	6G8-13412-00	HOUSING, strainer	1	21	93210-13M63	O-RING	1
11	6G8-13417-00	COVER, strainer	1				

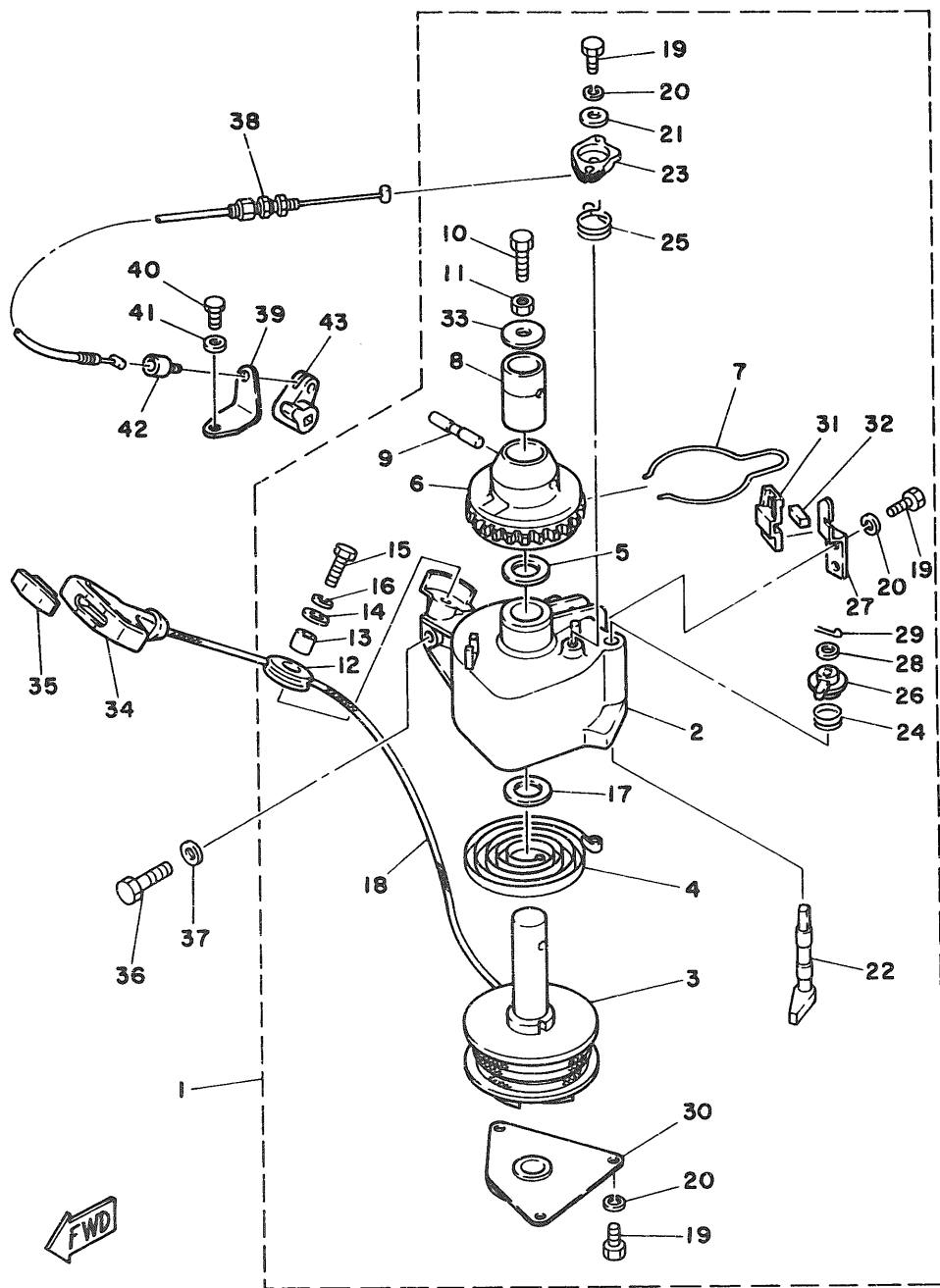

Fig. 8 STARTER

Ref.No.	Parts No.	Description	Q'ty	Ref.No.	Parts No.	Description	Q'ty
1	6G8-15710-10	STARTER ASSY	1	23	6G8-15746-00	.ARM	1
2	6G8-15711-00	.CASE, starter	1	24	6G8-15767-00	.SPRING	1
3	6G8-15714-00	.DRUM, sheave	1	25	6G8-15734-00	.SPRING, return	1
4	6G8-15713-00	.SPRING, starter	1	26	6G8-15747-00	.LINK	1
5	6G8-15719-00	.WASHER, thrust	1	27	6G8-15716-00	.FLATE, drive	1
6	6G8-15723-00	.PULLEY, starter	1	28	92990-06200	.WASHER, plain	1
7	6G8-15715-00	.SPRING, drive plate	1	29	91490-12012	.PIN, cotter	1
8	6G8-15754-00	.BUSH 2	1	30	6G8-15712-00	.COVER, starter case	1
9	6G8-15727-00	.PIN	1	31	6G8-15779-00	.COVER	1
10	6G8-15768-00	.BOLT	1	32	6G8-15789-00	.DAMPER	1
11	95303-08700	.NUT	1	33	6G8-15742-00	.WASHER, drive pawl	1
12	6F5-15752-00	.ROLLER, wire	1	34	6G1-15755-00	HANDLE, starter	1
13	663-15753-00	.BUSH	1	35	689-15779-01	COVER	1
14	663-15791-00	.WASHER, lock	1	36	97313-08030	BOLT	3
15	97315-06025	.BOLT	1	37	92990-08600	.WASHER, plate	3
16	92990-06100	.WASHER, spring	1	38	6G8-15770-00	CABLE COMP., starter stop	1
17	6G8-15739-00	.WASHER, thrust	1	39	6G8-15771-00	STAY 1	1
18	*	.WIRE (L:1850mm)	1	40	97313-06012	BOLT	1
19	97322-05012	.BOLT	6	41	92990-06600	.WASHER, plate	1
20	92990-05100	.WASHER, spring	6	42	6G8-15772-00	STAY 2	1
21	6G8-15726-00	.WASHER, flat	1	43	6G8-44125-00	LEVER, shift rod	1
22	6G8-15794-00	.STOPPER	1				

* Cut from 50m rolls, parts No. 90890-44373, Cutting length 1.85m.

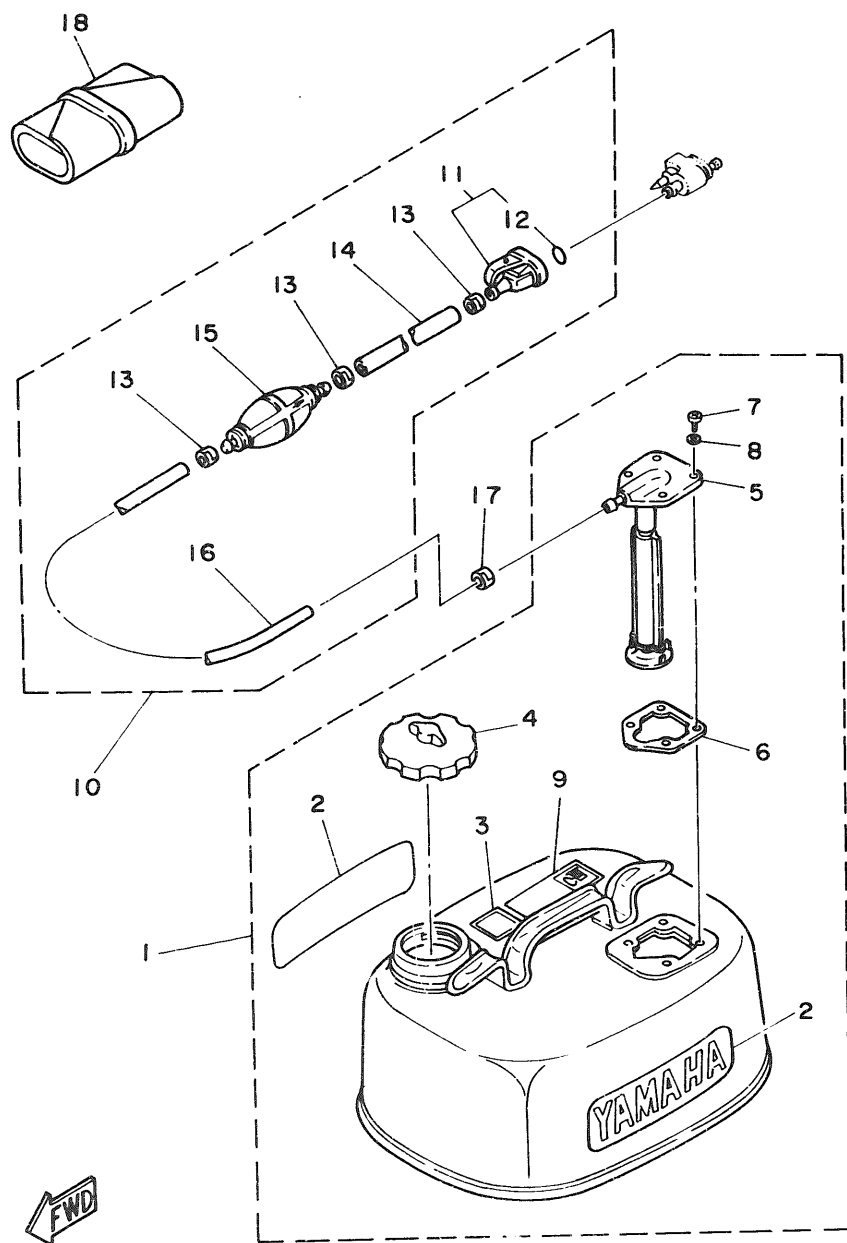
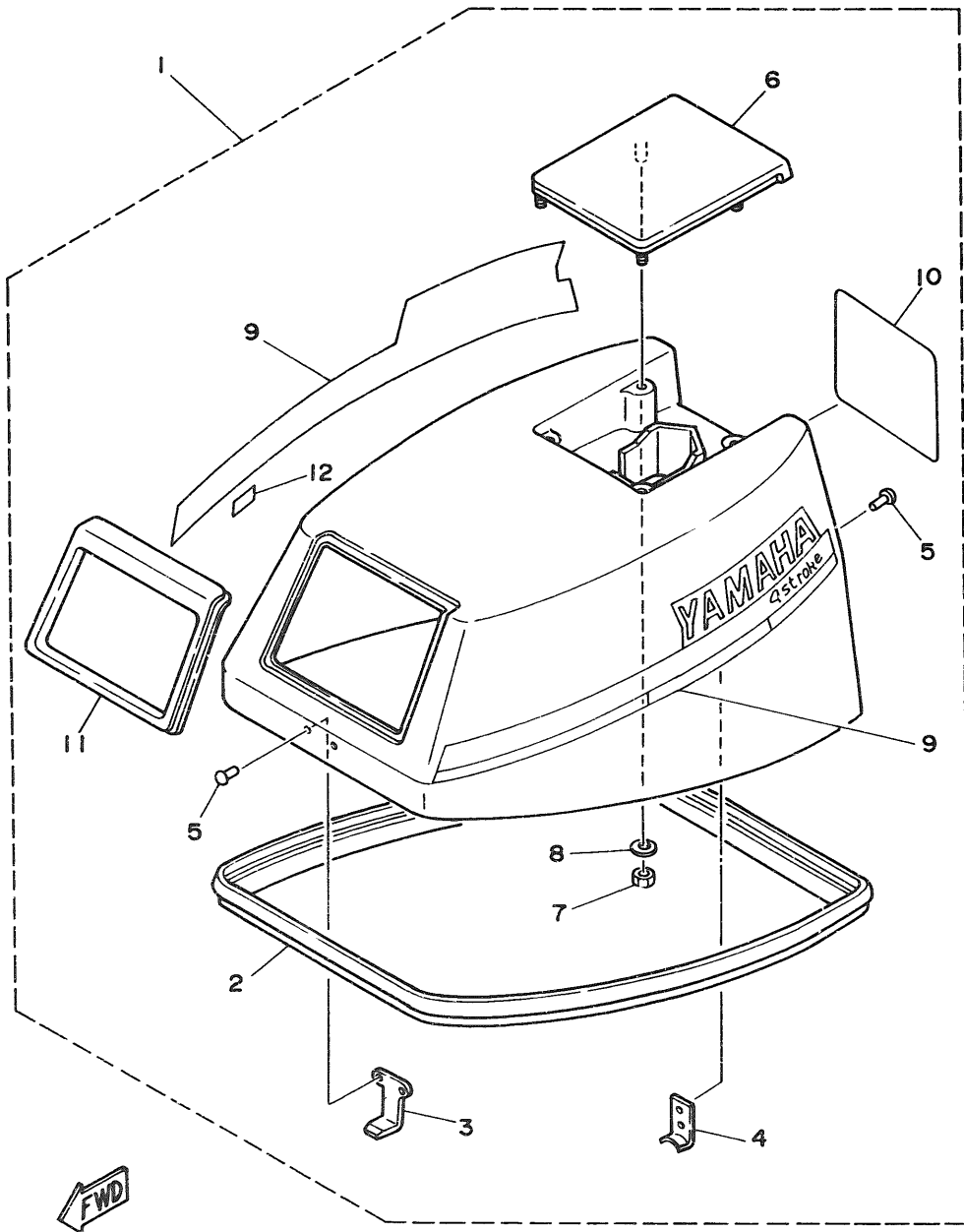

Fig. 10 FUEL TANK

Ref.No.	Parts No.	Description	Q'ty	Ref.No.	Parts No.	Description	Q'ty
1	6Y0-W2420-63-24	FUEL TANK ASSY	1	10	6Y0-24306-04	FUEL PIPE COMP. 1	1
2	6Y1-24246-00	.GRAPHIC, side	2	11	661-24305-00	.FUEL PIPE JOINT COMP. 2	1
3	6Y1-24257-00	.GRAPHIC	1	12	93210-08287	..O-RING	1
4	6Y0-24610-00	.CAP ASSY	1	13	650-24351-01	.BAND 1	3
5	6Y0-24275-60	.FUEL METER COMP.	1	#14	90445-11M05	.HOSE (L:85 .m)	1
6	663-24268-00	.GASKET, fuel meter	1	15	6Y1-24360-02	.PRIMER PUMP ASSY	1
7	96586-05016	.SCREW, pan head	4	#16	90445-11M79	.HOSE (L:1500mm)	1
8	6Y1-24329-00	.SEAL	4	17	650-24351-01	BAND 1	1
9	6Y1-24256-80	.GRAPHIC, fuel tank 9	1	18	676-W2810-00	TOOL KIT	1

Also available in 30m rolls. (Parts No. 90890-56878)

Fig. 11 TOP COWLING



Ref.No.	Parts No.	Description	Q'ty	Ref.No.	Parts No.	Description	Q'ty
1	669-42610-22-EJ	TOP COWLING ASSY (F9.9B Model)	1 UR	7	95303-06700	.NUT	4
	6J7-42610-22-EJ	TOP COWLING ASSY (F8B Model)	1 UR	8	92990-06200	.WASHER, plain	4
2	668-42615-00	.SEAL	1	9	669-W0070-21	.GRAPHIC SET	1
3	668-42651-00	.HOOK	1	10	669-42678-20	.GRAPHIC, rear (F9.9B Model)	1 UR
4	668-42652-00	.HOOK	1		6J7-42678-20	.GRAPHIC, rear (F8B Model)	1 UR
5	90266-04M04	.RIVET	4	11	668-42628-01	.SEAL	1
6	668-42613-00-EJ	.MOLDING, air duct	1	12	6E0-44191-11	.INDICATOR, shift	1

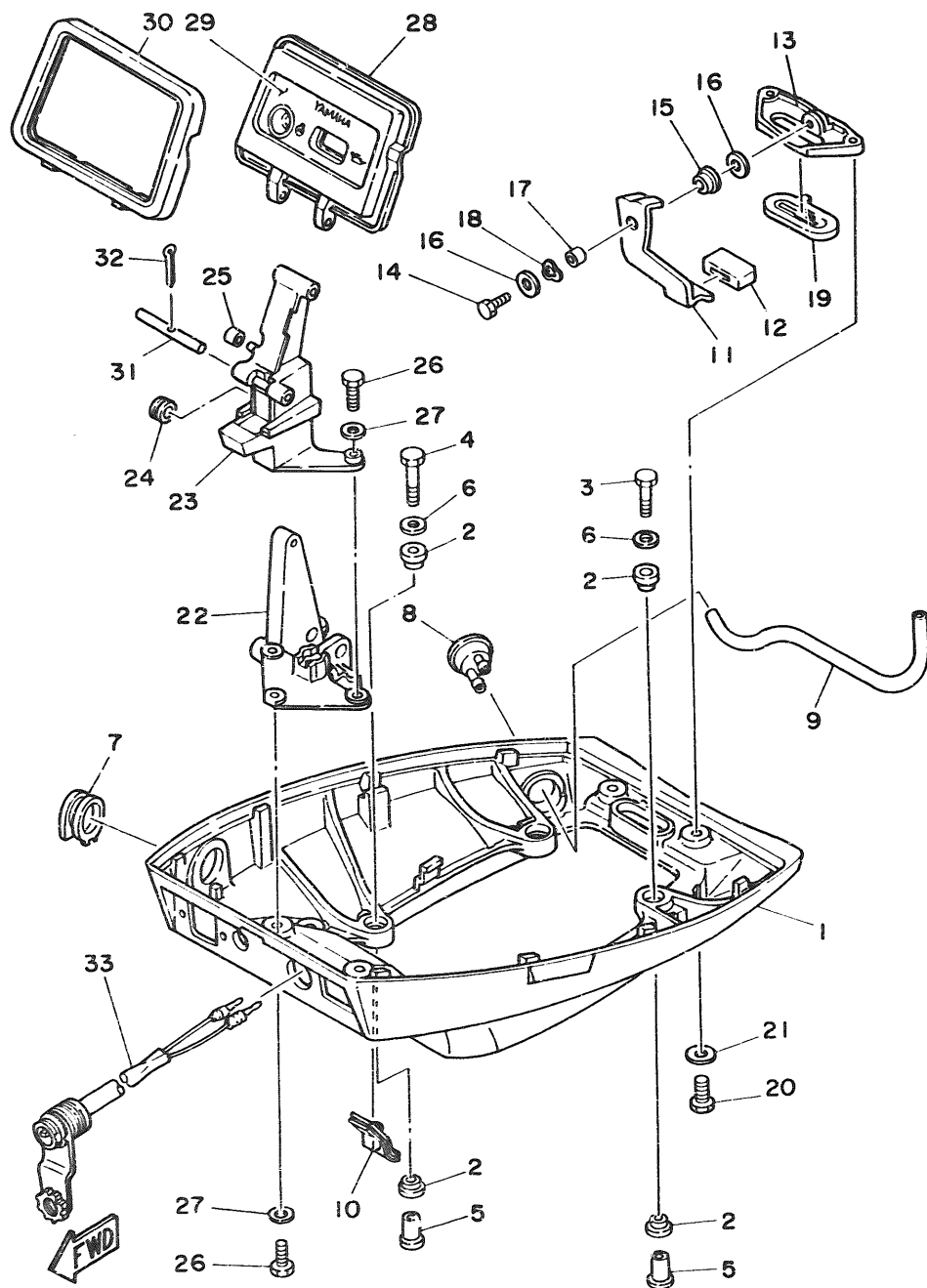

Fig. 12 BOTTOM COWLING

Ref. No.	Parts No.	Description	Q'ty	Ref. No.	Parts No.	Description	Q'ty
1	6G8-42711-01-EJ	COWLING, bottom	1	16	90201-06M31	WASHER, plate	2
2	90480-09M35	GROMMET	8	17	90387-06M72	COLLAR	1
3	97313-06030	BOLT	2	18	90206-08M13	WASHER, wave	1
4	97313-06040	BOLT	2	19	6G8-42748-00	GROMMET	1
5	90387-06M15	COLLAR	4	20	97395-06016	BOLT	2
6	90201-06M31	WASHER, plate	4	21	92990-06600	WASHER, plate	2
7	6G8-42724-00	GROMMET	1 UR	22	6G8-42738-00-94	PLATE, fitting	1
	6G8-42724-00	GROMMET (For Remote Control)	1 UR	23	6G8-42719-00-EJ	PANEL, front lower	1
8	6G8-44391-00	NIPPLE, hose	1	24	90480-19031	GROMMET	1
9	6G8-12482-00	PIPE 2	1	25	90445-05ME6	HOSE	1
10	6G8-42727-00	GROMMET	1	26	97395-06016	BOLT	4
11	6G8-42815-00	LEVER, clamp	1	27	92990-06600	WASHER, plate	4
12	6G8-42831-00	BUSHING	1	28	6G8-W4261-00	PANEL, front upper	1
13	6G8-42811-00-94	STAY	1	29	6G8-42677-00	GRAPHIC, front	1
14	97313-06016	BOLT	1	30	6G8-42629-01	SEAL	1
15	90386-08M49	BUSH	1	31	6G8-42755-00	HINGE, cowling	1
				32	91490-16010	PIN, cotter	1
				33	682-84361-00	2P CONCENT	1

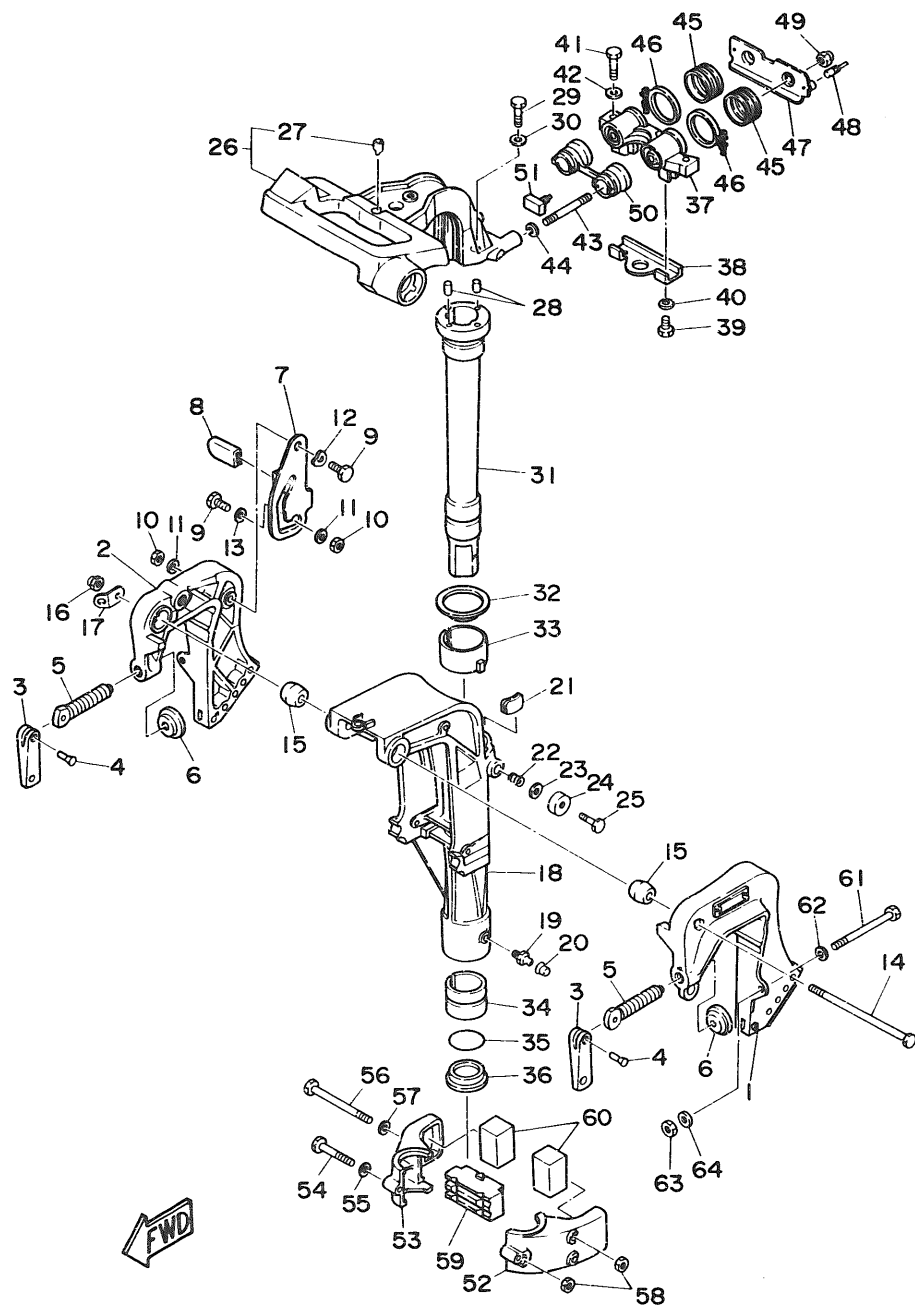

Fig. 13 BRACKET 1

Ref.No.	Parts No.	Description	Q'ty	Ref.No.	Parts No.	Description	Q'ty
1	6G8-43111-02-EJ	BRACKET, clamp	1	32	90209-45M09	WASHER	1
2	6G8-43112-03-EJ	BRACKET, clamp	1	33	6G8-42537-00	BUSHING, pivot shaft	1
3	616-43118-00-EJ	HANDLE, transom clamp	2	34	90386-37M47	BUSH	1
4	90243-04M00	PIN	2	35	93210-37M67	O-RING	1
5	90149-14030	SCREW	2	36	90386-37M48	BUSH	1
6	648-43114-01	PAD, transom clamp	2	37	6G8-44517-00-94	MOUNT RUBBER	1
7	6G8-43181-00	LEVER, tilt stop	1	38	6G8-44526-00	PLATE	1
8	682-43318-01	COVER	1	39	97395-06012	BOLT	2
9	90109-06M25	BOLT	2	40	92990-06600	WASHER, plate	2
10	95680-06100	NUT, u	2	41	97395-06030	NUT	2
11	92990-06600	WASHER, plate	2	42	92990-08FJ0	WASHER, plate	2
12	90206-10M15	WASHER, wave	1	43	90116-08M28	BOLT, stud	2
13	682-43339-01	WASHER	1	44	90201-08M12	WASHER, plate	2
14	90101-08M06	BOLT	1	45	6G8-44522-00	SEAL	2
15	6G8-43136-00	PIECE, friction	2	46	90460-38M06	CLAMP, hose	2
16	90185-08057	NUT, self-locking	1	47	6G8-44518-00	BRACKET COMP.	1
17	6A1-43113-00	PLATE, clamp bracket	1	48	6G8-44533-00	DAMPER, upper mount rubber	2
18	6G9-43311-02-EJ	BRACKET, swivel (Short)	1 UR	49	90185-08057	NUT, self-locking	2
	6G8-43311-03-EJ	BRACKET, swivel (Long)	1 UR	50	6G8-44521-00	SEAL	1
19	93700-06004	NIPPLE, grease	1	51	6G8-44532-00	STOPPER, upper mount	1
20	663-45119-00	CAP, grease nipple	1	52	6G8-44551-01-EJ	HOUSING, lower mount rubber	1
21	6G8-42528-00	PLATE, friction	1	53	6G8-44552-01-EJ	HOUSING, lower mount rubber	1
22	90501-18M00	SPRING, compression	1	54	97395-06045	BOLT	1
23	90201-06M31	WASHER, plate	1	55	92990-06600	WASHER, plate	1
24	6G8-43373-00	SEAL, damper	1	56	97395-06095	BOLT	2
25	97395-06025	BOLT	1	57	92990-06600	WASHER, plate	2
26	6G9-42511-01-EJ	BRACKET, steering	1	58	95380-06700	NUT	3
27	6G8-42534-00	PIN, dowel	1	59	6G8-44557-00	MOUNT DAMPER, lower front	1
28	93605-15065	PIN, dowel	2	60	682-44555-00	MOUNT DAMPER, lower side	2
29	97315-06030	BOLT	2	61	90101-08M88	BOLT	2
30	92990-06600	WASHER, plate	2	62	92990-08600	WASHER, plate	2
31	6G9-42521-00-94	SHAFT, steering pivot (Short)	1 UR	63	90185-08057	NUT, self-locking	2
	6G8-42521-10-94	SHAFT, steering pivot (Long)	1 UR	64	90201-08M44	WASHER, plate	2

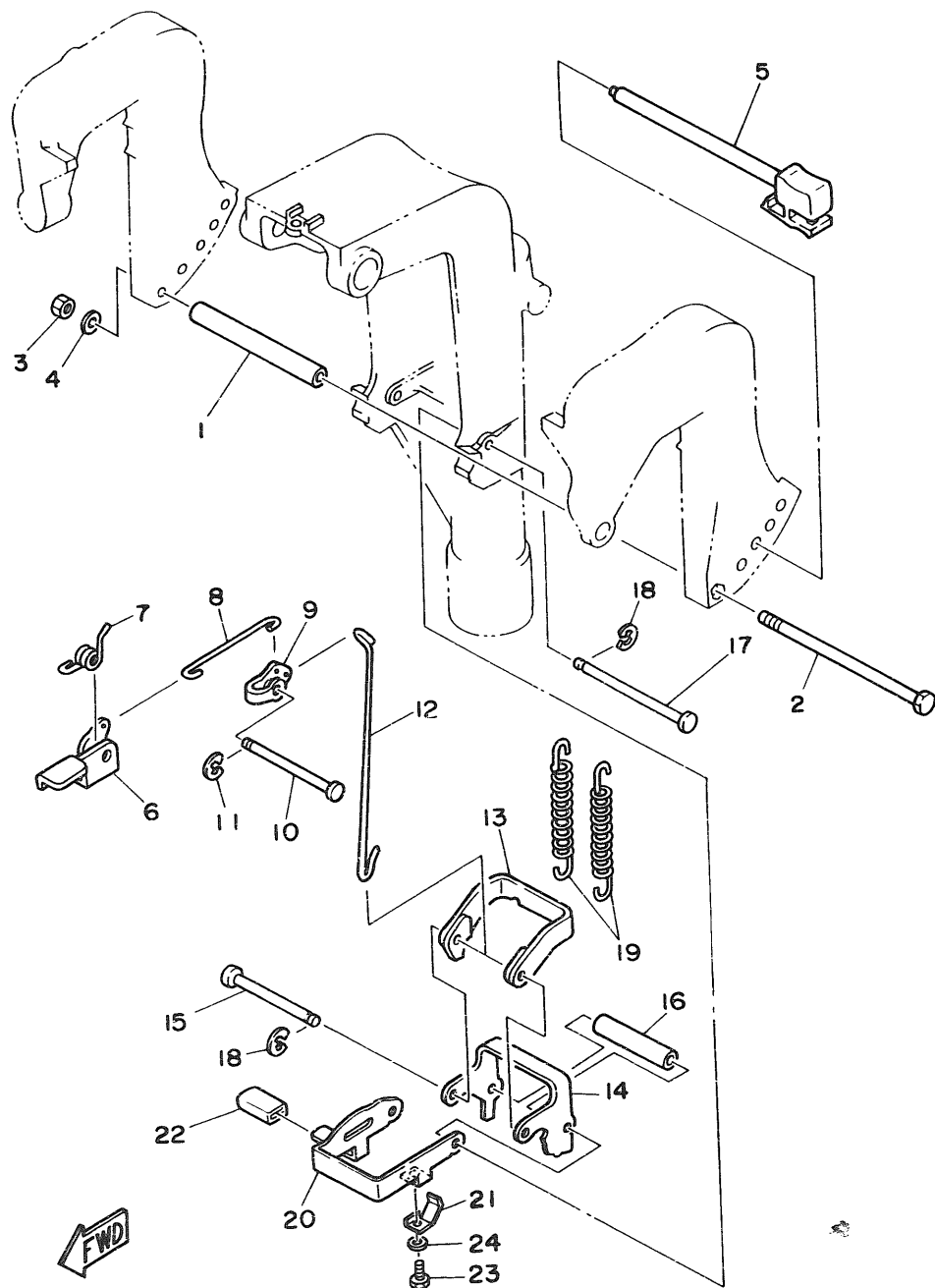
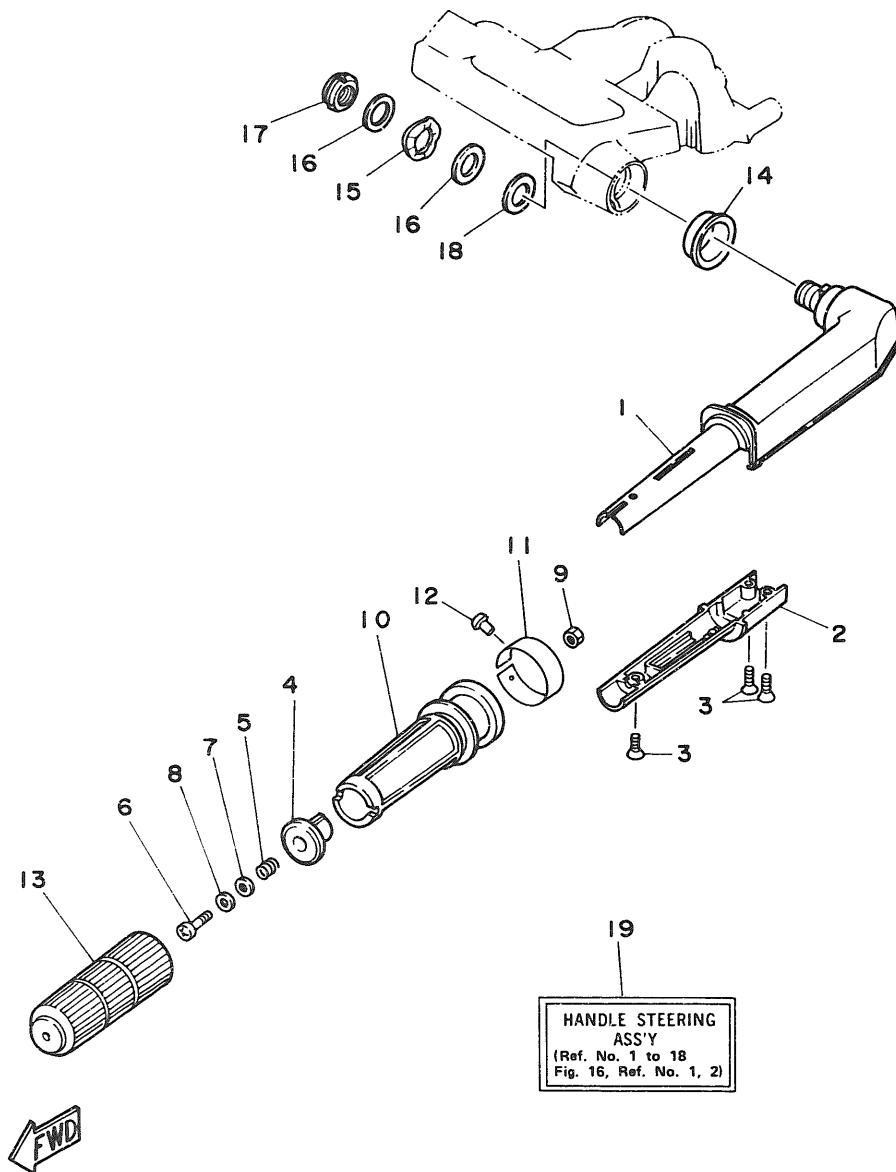

Fig. 14 BRACKET 2

Ref.No.	Parts No.	Description	Q'ty	Ref.No.	Parts No.	Description	Q'ty
1	90387-06M09	COLLAR	1	14	682-43615-01	PLATE, tilt lock	1
2	97395-06135	BOLT	1	15	682-43611-00	SHAFT, tilt lock	1
3	95380-06700	NUT	1	16	90387-06M10	COLLAR	1
4	92990-06600	WASHER, plate	1	17	682-43659-00	SHAFT, reverse lock	1
5	668-43160-01	TILT ROD ASSY	1	18	99080-05600	CIRCLIP	2
6	668-43631-01	LEVER, tilt	1	19	90506-26M01	SPRING, tension	2 UR
7	90508-12M18	SPRING, torsion	1		90506-26M07	SPRING, tension	
8	682-43616-00	ROD, tilt lock	1			(For Dual Thrust Prop.)	2 UR
9	682-43641-00	LEVER, tilt	1	20	669-43681-00	LEVER, shallow water drive	1
10	90249-06M20	PIN	1	21	669-43643-00	SPRING	1
11	99080-05600	CIRCLIP	1	22	682-43318-01	COVER	1
12	668-43617-00	ROD, tilt lock	1	23	97395-06008	BOLT	1
13	682-43614-00	PLATE, tilt lock	1	24	92990-06600	WASHER, plate	1

Fig. 15 STEERING

Ref.No.	Parts No.	Description	Q'ty	Ref.No.	Parts No.	Description	Q'ty
1	669-42111-02-EJ	HANDLE, steering	1	12	90269-02001	RIVET	1
2	669-42112-01-EJ	HANDLE, steering	1	13	6G8-42177-00	RUBBER, handle	1
3	98780-05016	SCREW, flat head	3	14	90386-33M56	BUSH	1
4	668-42126-01-94	FRICTION, steering handle grip	1	15	90206-20M14	WASHER, wave	1
5	90501-23M42	SPRING, compression	1	16	90201-20M00	WASHER, plate	2
6	92580-06030	SCREW, pan head	1	17	90185-20M03	NUT, self-locking	1
7	90201-06049	WASHER, plate	1	18	90202-20M33	WASHER, plate	1
8	90202-06007	WASHER, plate	1	19	6G9-W0084-81-EJ	HANDLE STEERING ASSY	
9	95380-06700	NUT	1			(F9.9B Model)	1 UR
10	668-42119-00	GRIP, steering handle	1			6J7-W0084-81-EJ HANDLE STEERING ASSY (F8B Model)	1 UR
11	6G8-42137-01	INDICATOR, throttle (F9.9B Model)	1 UR				
	6J6-42137-00	INDICATOR, throttle (F8B Model)	1 UR				



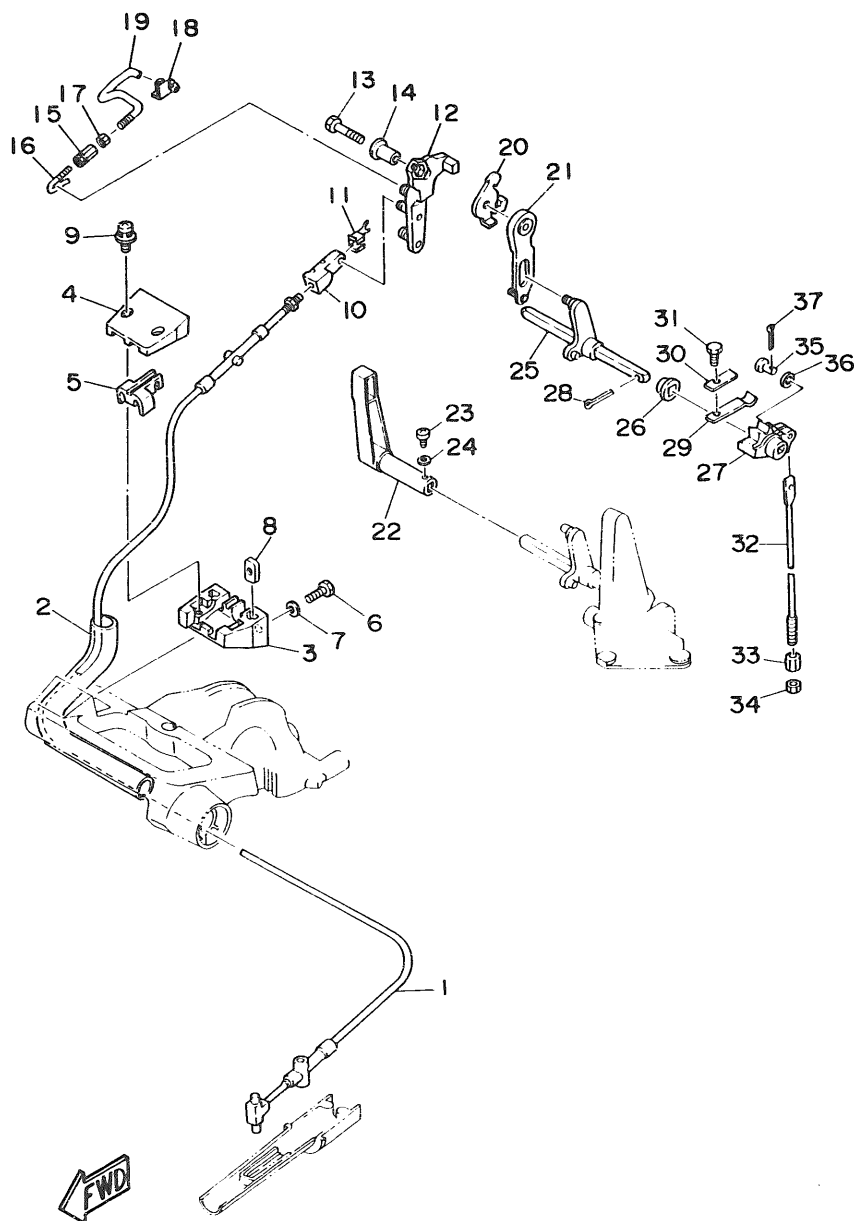

Fig. 16 CONTROL

Ref.No.	Parts No.	Description	Q'ty	Ref.No.	Parts No.	Description	Q'ty
1	6G9-48311-02	CABLE (F9.9B Model)	1 UR	20	6G8-14493-00	STAY 1 (F9.9B Model)	1 UR
	6J7-48311-02	CABLE (F8B Model)	1 UR		6J6-14493-00	STAY 1 (F8B Model)	1 UR
2	9C445-24M00	HOSE	1	21	6G8-44111-00	HANDLE, gear shift	1
3	6G8-41661-00-98	BRACKET	1	22	6G9-44111-00-98	HANDLE, gear shift	1
4	6G8-41662-00-98	BRACKET	1	23	98503-04014	SCREW, pan head	1
5	6G8-41663-00	BRACKET 3	1	24	92990-04200	WASHER, plain	1
6	97395-06016	BOLT	2	25	6G8-44159-00	HANDLE, gear shift	1
7	92990-06600	WASHER, plate	2	26	682-44132-00	BUSHING	1
8	6G8-41654-00	NUT	2	27	6G8-44141-00	LINK, shift rod	1
9	90159-05M06	SCREW, with washer	2	28	91490-25020	PIN, cotter	1
10	6G8-26363-00	END, cable	1	29	682-44116-00	SPRING	1
11	6G8-26364-00	END, cable 2	1	30	682-44117-00	BRACKET	1
12	6G8-41212-00	ARM, accel.	1	31	97313-06012	BOLT	1
13	97313-06030	BOLT	1	32	6G9-44143-00	ROD, shift (Short)	1 UR
14	90387-06M58	COLLAR	1		6G8-44143-10	ROD, shift (Long)	1 UR
15	6G8-41238-01	JOINT, link	1	33	90170-06015	NUT	1
16	6G8-41241-01	ROD, link	1	34	95380-06700	NUT	1
17	95303-04600	NUT	1	35	91790-05020	PIN, clevis	1
18	6G8-41237-01	JOINT, link	1	36	92990-05600	WASHER, plate	1
19	6G8-41242-01	ROD 2	1	37	91490-16010	PIN, cotter	1

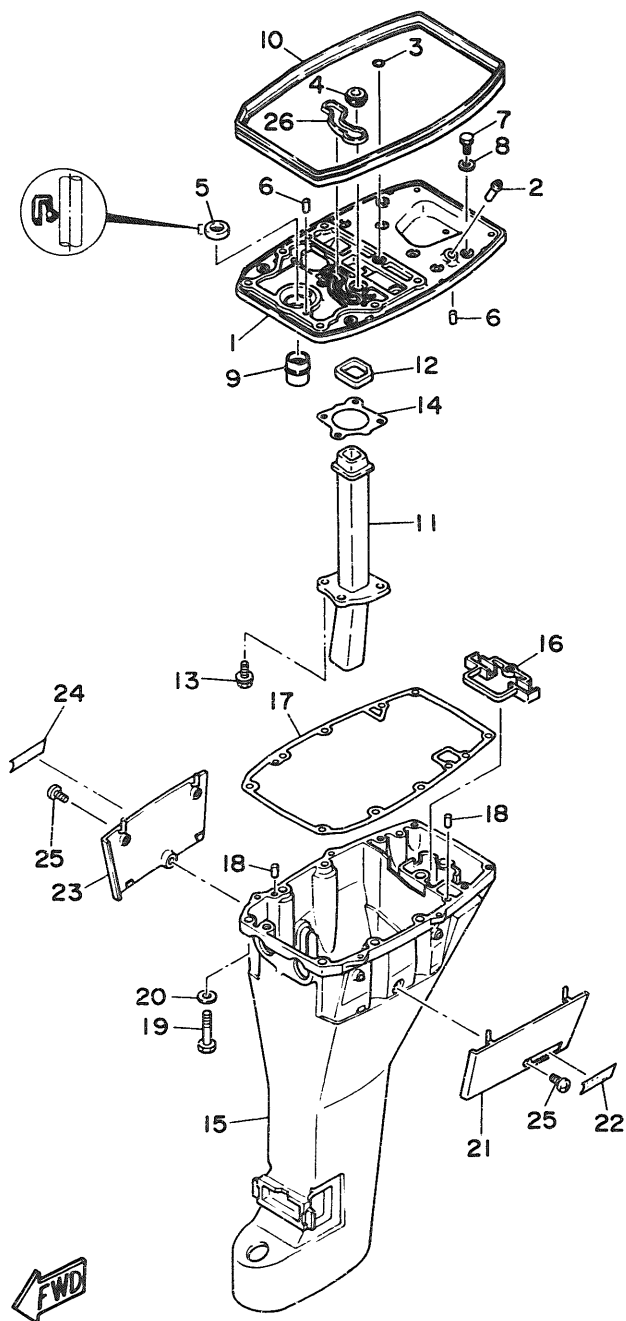

Fig. 17 UPPER CASING

Ref.No.	Parts No.	Description	Q'ty	Ref.No.	Parts No.	Description	Q'ty
1	6G8-41137-01-94	GUIDE, exhaust	1	15	6G9-45111-00-EJ	CASING, upper (Short)	1 UR
2	6E5-24377-00	PIPE, joint 3	1		6G8-45111-10-EJ	CASING, upper (Long)	1 UR
3	93210-08M60	O-RING	1	16	6G8-45151-00	COVER, upper casing	1
4	6G8-44367-00	DAMPER, water seal	1	17	6G8-45113-00	GASKET, upper casing	1
5	93101-13M27	OIL SEAL	1	18	93606-12019	PIN, dowel	2
6	93606-12019	PIN, dowel	2	19	97395-08040	BOLT	6
7	97313-06020	BOLT	2	20	92990-08600	WASHER, plate	6
8	92990-06600	WASHER, plate	2	21	6G8-42741-00-EJ	APRON	1
9	6G8-45135-00	PIPE	1	22	6G8-42791-00	MARK 1	1
10	6G8-42716-00	RUBBER, seal 1	1	23	6G8-42771-00-EJ	APRON	1
11	6G8-41131-01	MANIFOLD, ext. 1	1	24	6G8-42792-00	MARK	1
12	6G8-41138-00	SEAL, ext. 1	1	25	90157-06M04	SCREW, pan head	2
13	90105-06M33	BOLT, washer based	4	26	6G8-11355-00	SEAL, cylinder 1	1
14	6G8-41133-01	GASKET, exhaust manifold 1	1				

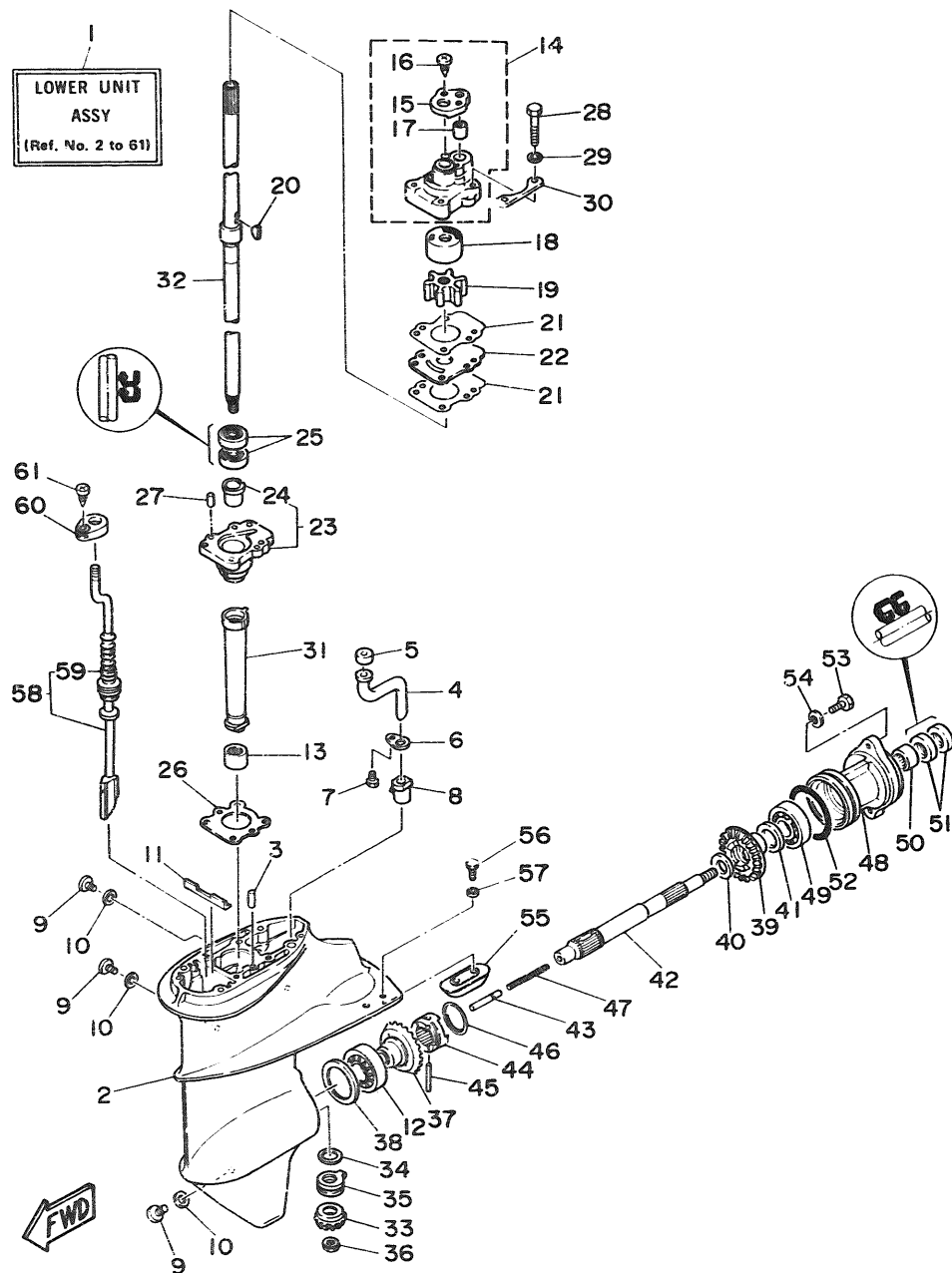

Fig. 18 LOWER CASING. DRIVE 1

Ref.No.	Parts No.	Description	Q'ty	Ref.No.	Parts No.	Description	Q'ty
1	6G9-45300-02-EJ	LOWER UNIT ASSY (Short)	1 UR	34	6E7-45587-01-30	SHIM (T:0.30MM)	1 UR
	6G9-45300-12-EJ	LOWER UNIT ASSY (Long)	1 UR		6E7-45587-01-40	SHIM (T:0.40MM)	1 UR
2	6E7-45311-02-EJ	CASING, lower	1		6E7-45587-01-50	SHIM (T:0.50MM)	1 UR
3	93604-08062	PIN, dowel	1	35	93341-214U1	BEARING	1
4	683-44362-01	TUBE, water	1	36	90179-08M06	NUT	1
5	683-44365-01	DAMPER, water seal	1	37	6E7-45560-00	GEAR	1
6	683-44373-00	SET PLATE, water tube	1	38	664-45567-01-10	SHIM (T:0.10MM)	1 UR
7	97315-06010	BOLT	1		664-45567-01-12	SHIM (T:0.12MM)	1 UR
8	6E7-44366-00	DAMPER, water seal	1		664-45567-01-15	SHIM (T:0.15MM)	1 UR
9	90340-08M04	PLUG, straight screw	3		664-45567-01-18	SHIM (T:0.18MM)	1 UR
10	90430-08020	GASKET	3		664-45567-01-30	SHIM (T:0.30MM)	1 UR
11	682-45376-01	GUIDE, seal damper	1		664-45567-01-40	SHIM (T:0.40MM)	1 UR
12	93332-00005	BEARING	1		664-45567-01-50	SHIM (T:0.50MM)	1 UR
13	93315-314V8	BEARING, cylindrical	1	39	6E7-45571-00	GEAR	1
14	682-44300-01	HOUSING WATER PUMP ASSY	1	40	90201-17682	WASHER, plate	1
15	682-44312-00	.COVER, water pump housing	1	41	626-45577-00-01	SHIM (0.1T)	1 UR
16	97780-40112	.SCREW, tapping	2		626-45577-00-03	SHIM (0.3T)	1 UR
17	682-44365-00	.DAMPER, water seal	1		626-45577-00-05	SHIM (0.5T)	1 UR
18	682-44322-00	INSERT, cartridge	1	42	683-45611-00	SHAFT, propeller	1
19	682-44352-01	IMPELLER	1	43	650-45635-00	PLUNGER, shift	1
20	90280-03024	KEY, woodruff	1	44	682-45631-00	CLUTCH, dog	1
21	682-44315-00	GASKET, water pump	2	45	90250-05010	PIN, straight	1
22	682-44323-00	OUTER PLATE, cartridge	1	46	648-45633-00	RING, cross pin	1
23	6E7-45331-00-58	HOUSING, bearing	1	47	90501-14M06	SPRING, compression	1
24	626-45316-09	.BUSHING, drive shaft	1	48	683-45361-00-EJ	CAP, lower casing	1
25	93101-20048	OIL SEAL	2	49	93306-00501	BEARING (B6005)	1
26	683-45315-00	PACKING, lower casing	1	50	93315-317U2	BEARING, cylindrical	1
27	93606-12019	PIN, dowel	2	51	93101-17054	OIL SEAL	2
28	97395-06040	BOLT	4	52	93210-57M09	O-RING	1
29	92990-06600	WASHER, plate	4	53	97395-06020	BOLT	2
30	682-44328-00	PLATE	2	54	92990-06600	WASHER, plate	2
31	6E7-45536-00	SLEEVE, drive shaft	1	55	6E0-45251-11	ANODE	1
32	6G9-45501-00	DRIVE SHAFT COMP. (Short)	1 UR	56	97395-06016	BOLT	2
	6G9-45501-10	DRIVE SHAFT COMP. (Long)	1 UR	57	92990-06600	WASHER, plate	2
33	6E7-45551-00	PINION	1	58	6G9-44150-00	SHIFT CAM ASSY (Short)	1 UR
34	6E7-45587-01-10	SHIM (T:0.10MM)	1 UR		6G9-44150-10	SHIFT CAM ASSY (Long)	1 UR
	6E7-45587-01-12	SHIM (T:0.12MM)	1 UR	59	682-44147-00	.BOOT, shift rod	1
	6E7-45587-01-15	SHIM (T:0.15MM)	1 UR	60	682-44176-00	BRACKET	1
	6E7-45587-01-18	SHIM (T:0.18MM)	1 UR	61	97780-50510	SCREW, tapping	1

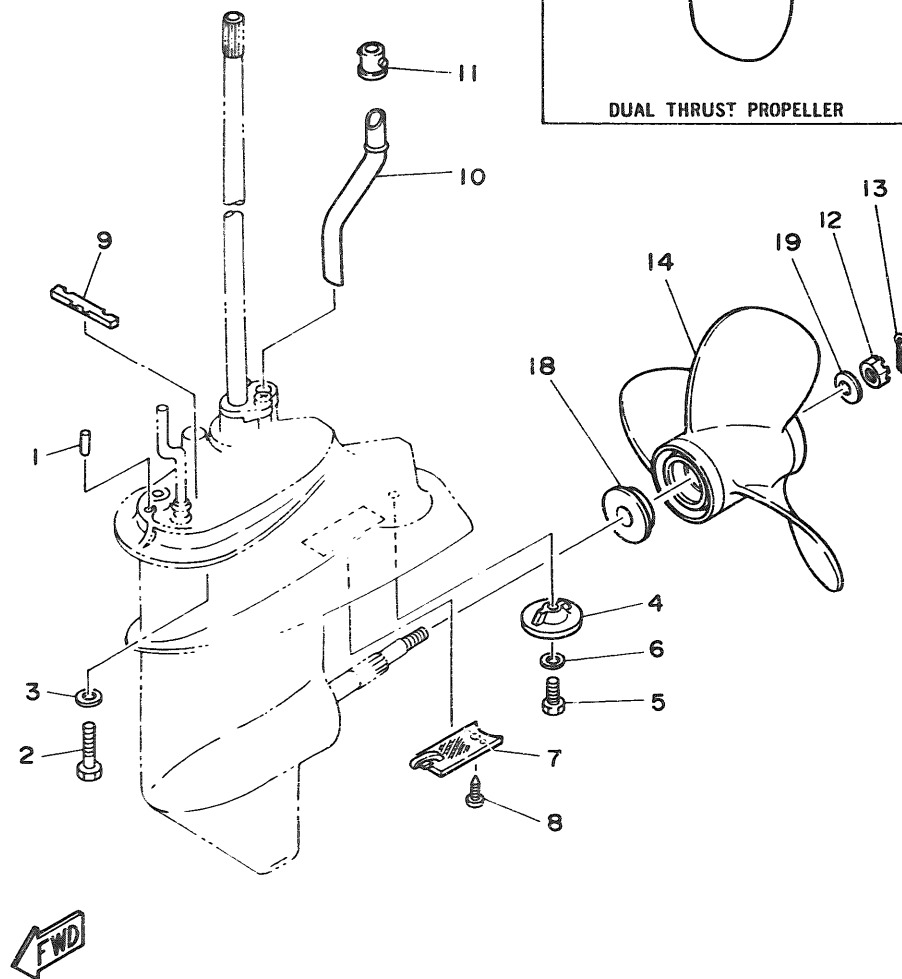

Fig. 19 LOWER CASING. DRIVE 2

Ref.No.	Parts No.	Description	Q'ty	Ref.No.	Parts No.	Description	Q'ty
1	93606-12019	PIN, dowel	2	14	683-45949-00-EL	PROPELLER (3X9-1/2"X6-1/2"-J)	1 UR
2	97090-08035	BOLT	4		683-45947-00-EL	PROPELLER (3X9-1/4"X8"-J)	1 UR
3	92990-08600	WASHER, plate	4		683-45945-00-EL	PROPELLER (3X9-1/4"X9"-J)	1 UR
4	6E8-45251-00	ANODE	1		683-45952-00-EL	PROPELLER (3X9-1/4"X9-3/4"-J)	1 UR
5	97395-06016	BOLT	1		683-45943-00-EL	PROPELLER (3X9-1/4"X10-1/2"-J)	1 UR
6	92990-06600	WASHER, plate	1		683-45941-00-EL	PROPELLER (3X9-1/4"X12"-J)	1 UR
7	6E7-45214-00	COVER, water inlet	1			DUAL THRUST PROPELLER	
8	98580-05012	SCREW, pan head	1	15	683-W4591-01-EL	PROPELLER (3X9-3/4"X8"-J)	1 UR
9	682-45375-01	DAMPER, seal	1		683-W4592-01-EL	PROPELLER (3X9-3/4"X6-1/2"-J)	1 UR
10	6G9-44361-00	TUBE, water (Short)	1 UR	16	6E7-45616-00	.NUT, propeller	1
	6G8-44361-10	TUBE, water (Long)	1 UR	17	90201-10M15	.WASHER, plate	1
11	626-44365-01	DAMPER, water seal	1	18	6E8-45987-00	SPACER	1
12	90171-10M01	NUT, castle	1	19	90201-10M14	WASHER, plate	1
13	91490-30020	PIN, cotter	1 UR				
	91490-30025	PIN, cotter	1 UR				
		(For Dual Thrust Prop.)	1 UR				

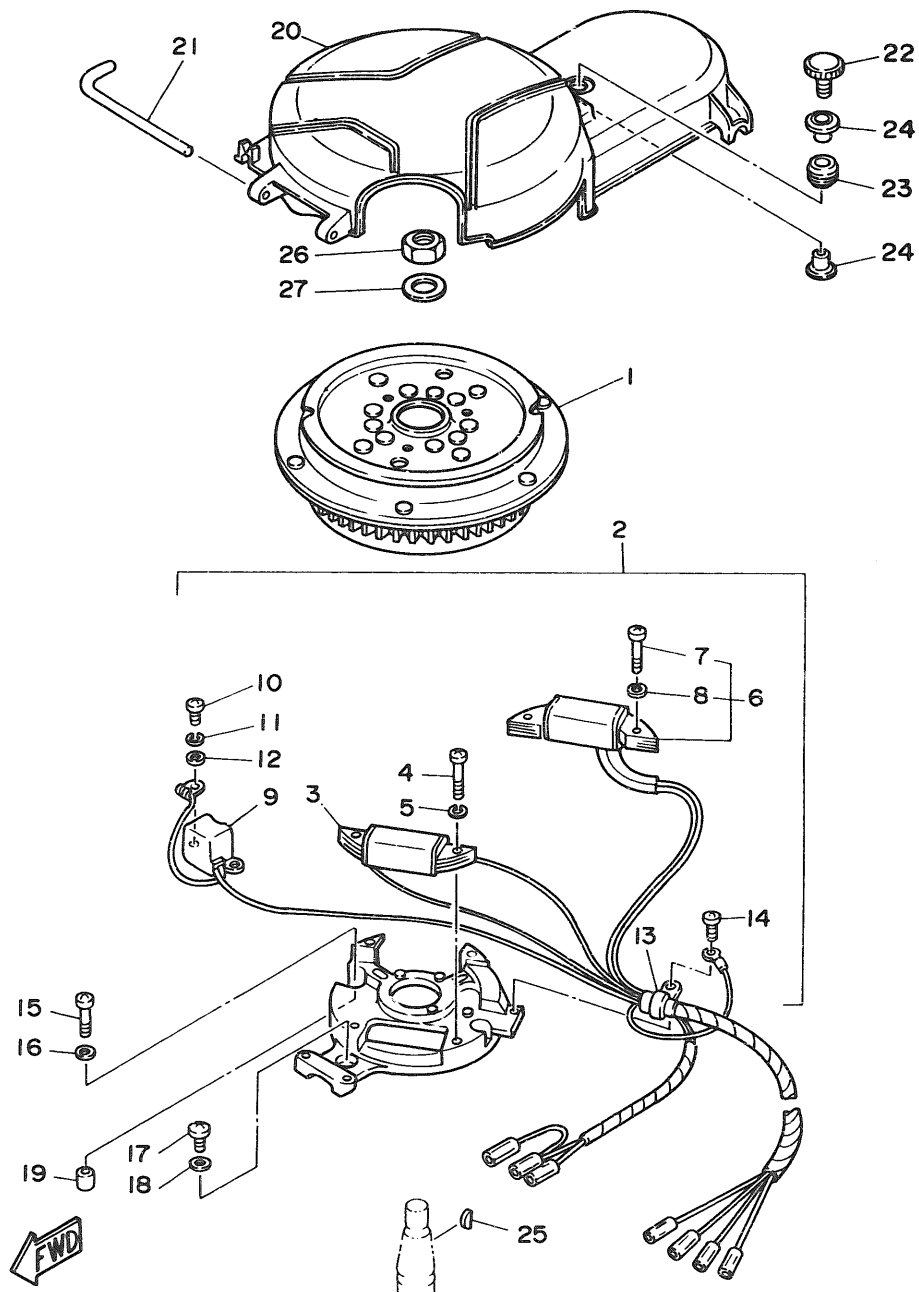

Fig. 20 GENERATOR

Ref.No.	Parts No.	Description	Q'ty	Ref.No.	Parts No.	Description	Q'ty
1	668-85550-J0	ROTOR ASSY	1	15	92580-06025	SCREW, pan head	2
2	669-85560-F0	BASE ASSY	1	16	92990-06600	WASHER, plate	2
3	668-85520-00	.COIL, charge	1	17	92580-06020	SCREW, pan head	1
4	98503-05025	.SCREW, pan head	2	18	92990-06600	WASHER, plate	1
5	92990-05100	.WASHER, spring	2	19	99510-08012	PIN, dowel	2
6	669-81303-F0	.LIGHTING COIL ASSY	1	20	668-81337-00	COVER, flywheel	1
7	98503-05025	.SCREW, pan head	2	21	668-42762-00	SHAFT	1
8	92990-05100	.WASHER, spring	2	22	668-81323-00	SCREW 1	1
9	668-85580-00	.COIL, pulser	1	23	90480-15M31	GROMMET	1
10	98580-05012	.SCREW, pan head	2	24	90387-06M71	COLLAR	2
11	92990-05100	.WASHER, spring	2	25	90280-05013	KEY, woodruff	1
12	92990-05600	.WASHER, plate	2	26	90170-12066	NUT	1
13	445-81328-20	.CLAMP	1	27	90201-12472	WASHER, plate	1
14	97802-04008	.SCREW, pan head	1				

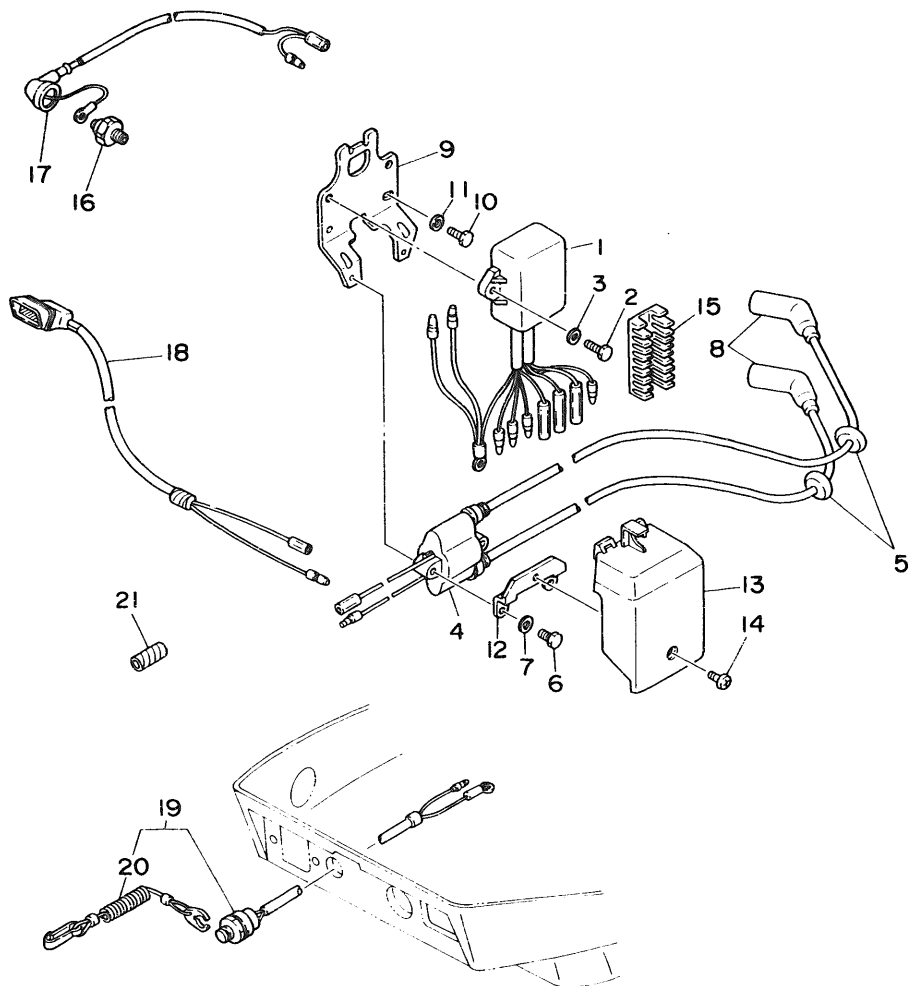

Fig. 21 ELECTRIC PARTS

Ref.No.	Parts No.	Description	Q'ty	Ref.No.	Parts No.	Description	Q'ty
1	669-85540-20	C.O.I. UNIT ASSY	1	12	668-85525-00	PLATE	1
2	97313-06025	BOLT	2	13	668-81916-00	COVER, terminal	1
3	92990-06600	WASHER, plate	2	14	98903-06008	SCREW, bind	1
4	668-85570-20	IGNITION COIL ASSY	1	15	668-82522-00	CLAMP, coupler	1
5	90480-25161	GROMMET	2	16	668-82504-00	OIL PRESSURE SWITCH ASSY	1
6	97313-06020	BOLT	2	17	668-82127-00	WIRE, lead 2	1
7	92990-06600	WASHER, plate	2	18	668-83582-01	PILOT LIGHT ASSY	1
8	668-82370-20	PLUG CAP ASSY	2	19	669-82575-00	ENGINE STOP SWITCH ASSY	1
9	668-85542-00	BRACKET	1	20	682-82556-00	.STOPPER	1
10	97313-06020	BOLT	2	21	90446-10M02	HOSE	1
11	92990-06600	WASHER, plate	2				

FWD

Fig. 22 ELECTRIC MOTOR (F8BEM/F8BE/F9.9BEM/F9.9BE MODEL)

Ref.No.	Parts No.	Description	Q'ty	Ref.No.	Parts No.	Description	Q'ty
1	6G8-81800-10	STARTING MOTOR ASSY	1	11	689-81807-12	.GEAR ASSY, starting motor	1
2	689-81850-11	.ARMATURE ASSY	1	12	689-81857-11	.RETAINER	1
3	689-81809-11	.WASHER KIT	1	13	6F5-81830-11	.FRONT BRACKET ASSY	1
4	689-81810-11	.STATOR ASSY	1	14	689-81826-10	.BOLT	2
5	689-81847-11	.O-RING	2	15	97013-08025	BOLT	2
6	689-81811-11	.BRUSH 1	1	16	92990-08600	WASHER, plate	2
7	689-81840-11	.BRUSH HOLDER ASSY	1	17	97395-08016	BOLT	1
8	689-81812-11	.BRUSH 2	1	18	92990-08600	WASHER, plate	1
9	689-81813-10	.SPRING, brush	2	19	6G8-81822-40-94	BRACKET, starting motor	1
10	689-81820-11	.REAR BRACKET ASSY	1				

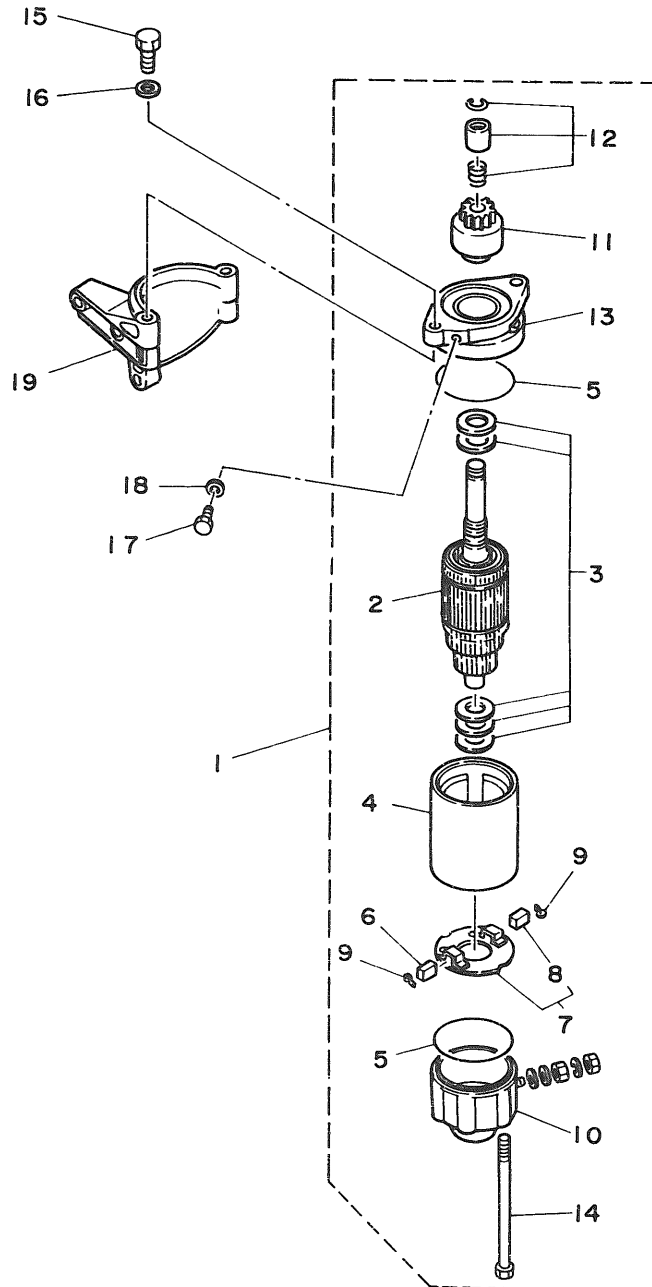
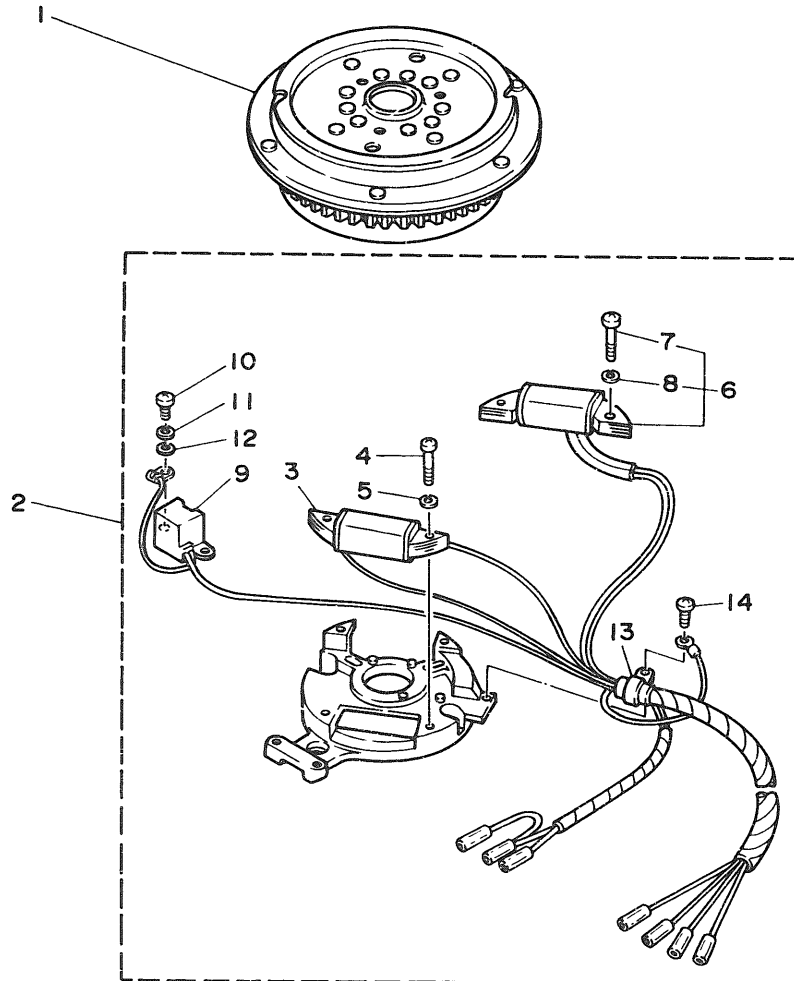

Fig. 23 GENERATOR (F8BEM/F8BE/F9.9BEM/F9.9BE MODEL)

Ref.No.	Parts No.	Description	Q'ty	Ref.No.	Parts No.	Description	Q'ty
1	6G8-85550-K0	ROTOR ASSY	1	8	92990-05100	..WASHER, spring	2
2	6G9-85560-F0	BASE ASSY	1	9	6G8-85580-00	..COIL, pulser	1
3	6G8-85520-00	..COIL, charge	1	10	98580-05012	..SCREW, pan head	2
4	98503-05025	..SCREW, pan head	2	11	92990-05100	..WASHER, spring	2
5	92990-05100	..WASHER, spring	2	12	92990-05600	..WASHER, plate	2
6	6G9-81303-F0	..LIGHTING COIL ASSY	1	13	445-81328-20	..CLAMP	1
7	98503-05025	..SCREW, pan head	2	14	97802-04008	..SCREW, pan head	1



FWD

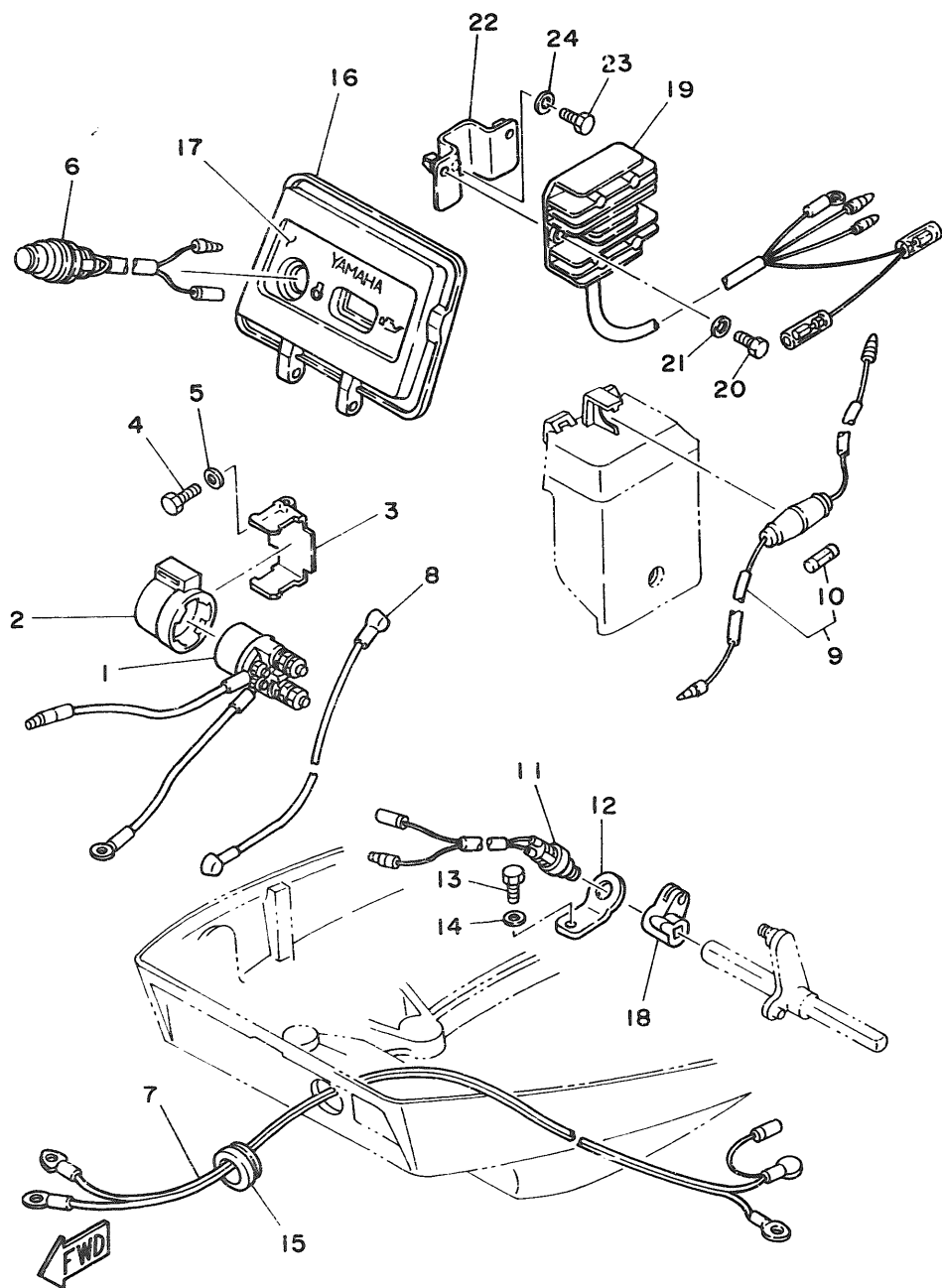

Fig. 24 ELECTRIC PARTS 1 (F8BEM/F9.9BEM MODEL)

Ref.No.	Parts No.	Description	Q'ty	Ref.No.	Parts No.	Description	Q'ty
1	6J0-81941-10	STARTER RELAY ASSY	1	13	97313-06012	BOLT	1
2	6G1-81952-00	HOLDER, relay	1	14	92990-06600	WASHER, plate	1
3	6G8-81953-00	STAY, relay	1	15	6G8-42724-40	GROMMET	1
4	97313-06012	BOLT	1	16	6G8-W4261-10	PANEL, front upper	1
5	92990-06600	WASHER, plate	1	17	6G8-42677-10	GRAPHIC, front	1
6	6G8-81870-00	STARTING SWITCH ASSY	1	18	6G8-44125-00	LEVER, shift rod	1
7	6G8-82105-00	WIRE HARNESS	1	19	6G8-81960-A0	RECTIFIER & REGULATOR ASSY	1
8	6G8-82117-00	WIRE, lead	1	20	97313-06016	BOLT	2
9	6G8-82150-00	FUSE HOLDER ASSY	1	21	92990-06600	WASHER, plate	2
10	663-82151-00	.FUSE (12V-20A)	1	22	6G8-81948-00	BRACKET	1
11	6H3-82540-00	NEUTRAL SWITCH ASSY	1	23	97313-06016	BOLT	1
12	6G8-82554-00	STAY, neutral switch	1	24	92990-06600	WASHER, plate	1

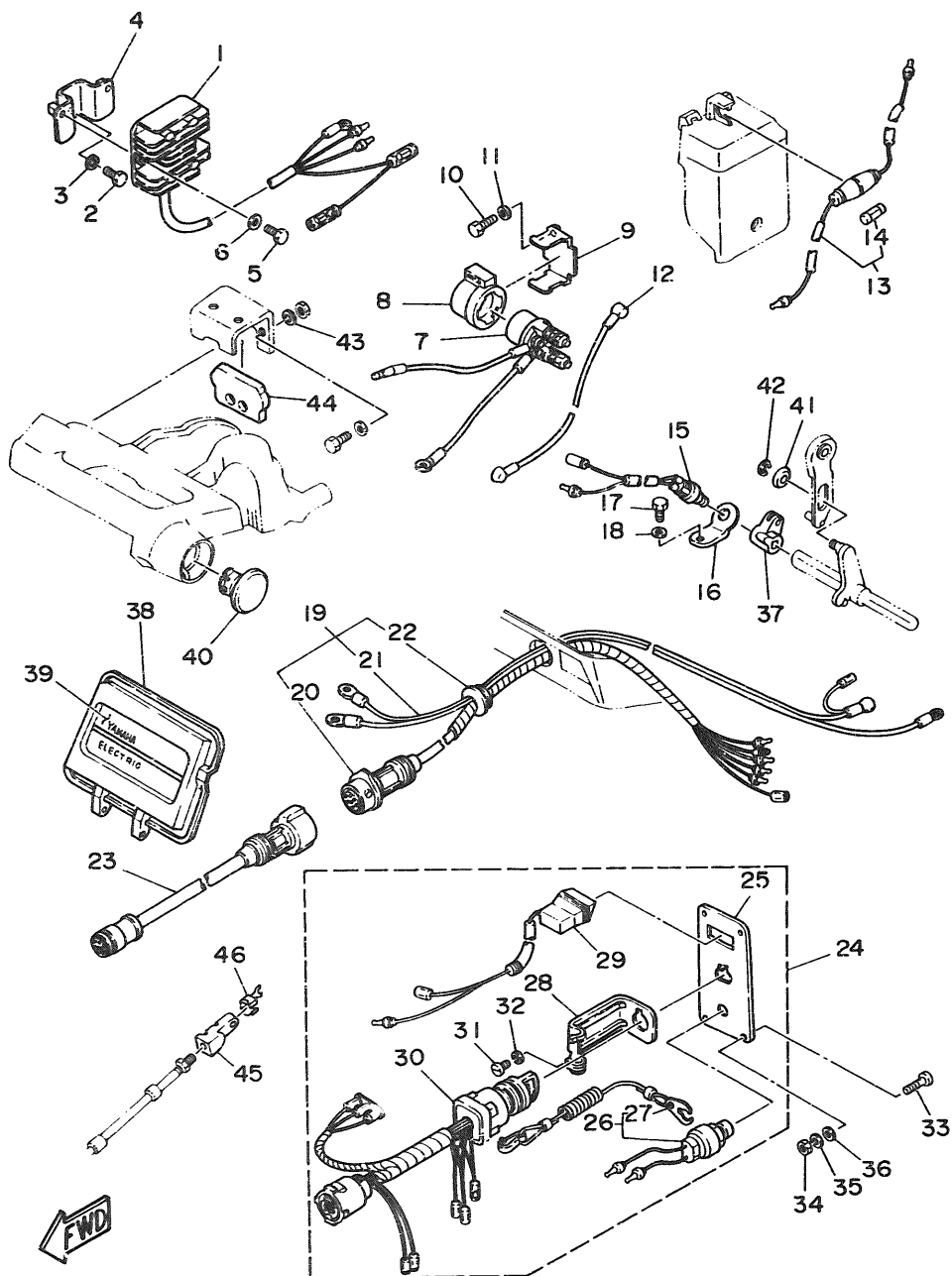

Fig. 25 ELECTRIC PARTS 2 (F8BE/F9.9BE MODEL)

Ref.No.	Parts No.	Description	Q'ty	Ref.No.	Parts No.	Description	Q'ty
1	6G8-81960-A0	RECTIFIER & REGULATOR ASSY	1	24	6G8-82570-02	PANEL SWITCH ASSY	1
2	97313-05016	BOLT	2	25	6G8-82571-01	.PANEL, switch	1
3	92990-u6600	WASHER, plate	2	26	688-82575-01	.ENGINE STOP SWITCH ASSY	1
4	6G8-81948-00	BRACKET	1	27	682-82556-00	..STOPPER	1
5	97313-06016	BOLT	1	28	663-82581-01	.STAY, cord clamp	1
6	92990-06600	WASHER, plate	1	29	6G8-83582-01	.PILOT LIGHT ASSY	1
7	6J0-81941-10	STARTER RELAY ASSY	1	30	6G8-82510-00	.MAIN SWITCH ASSY	1
8	6G1-81952-00	HOLDER, relay	1	31	98980-04008	.SCREW, blind	1
9	6G8-81953-00	STAY, relay	1	32	92903-04100	.WASHER, spring	1
10	97313-06012	BOLT	1	33	90149-05M05	SCREW	4
11	92990-06600	WASHER, plate	1	34	95303-05600	NUT	4
12	6G8-82117-00	WIRE, lead	1	35	92990-05100	WASHER, spring	4
13	6G8-82150-00	FUSE HOLDER ASSY	1	36	92990-05600	WASHER, plate	4
14	663-82151-00	.FUSE (12V-20A)	1	37	6G8-44125-00	LEVER, shift rod	1
15	6H3-82540-00	NEUTRAL SWITCH ASSY	1	38	6G8-W4261-10	PANEL, front upper	1
16	6G8-82554-00	STAY, neutral switch	1	39	6G8-42677-20	GRAPHIC, front	1
17	97313-06012	BOLT	1	40	6G8-42551-00	GROMMET	1
18	92990-06600	WASHER, plate	1	41	90387-06M73	COLLAR	1
19	6G8-82580-00	WIRE HARNESS ASSY 2	1	42	93430-04M03	CIRCLIP	1
20	6G8-82590-00	.WIRE HARNESS ASSY	1	43	92990-06600	WASHER, plate	2
21	6G8-82105-00	.WIRE HARNESS	1	44	6G8-48351-50	SEAL, rubber	1
22	6G8-42724-50	.GROMMET	1	45	6G8-26363-00	END, cable	1
23	688-82586-50	EXTENSION, wireharness L:5m (7P)	1	46	6G8-26364-00	END, cable 2	1

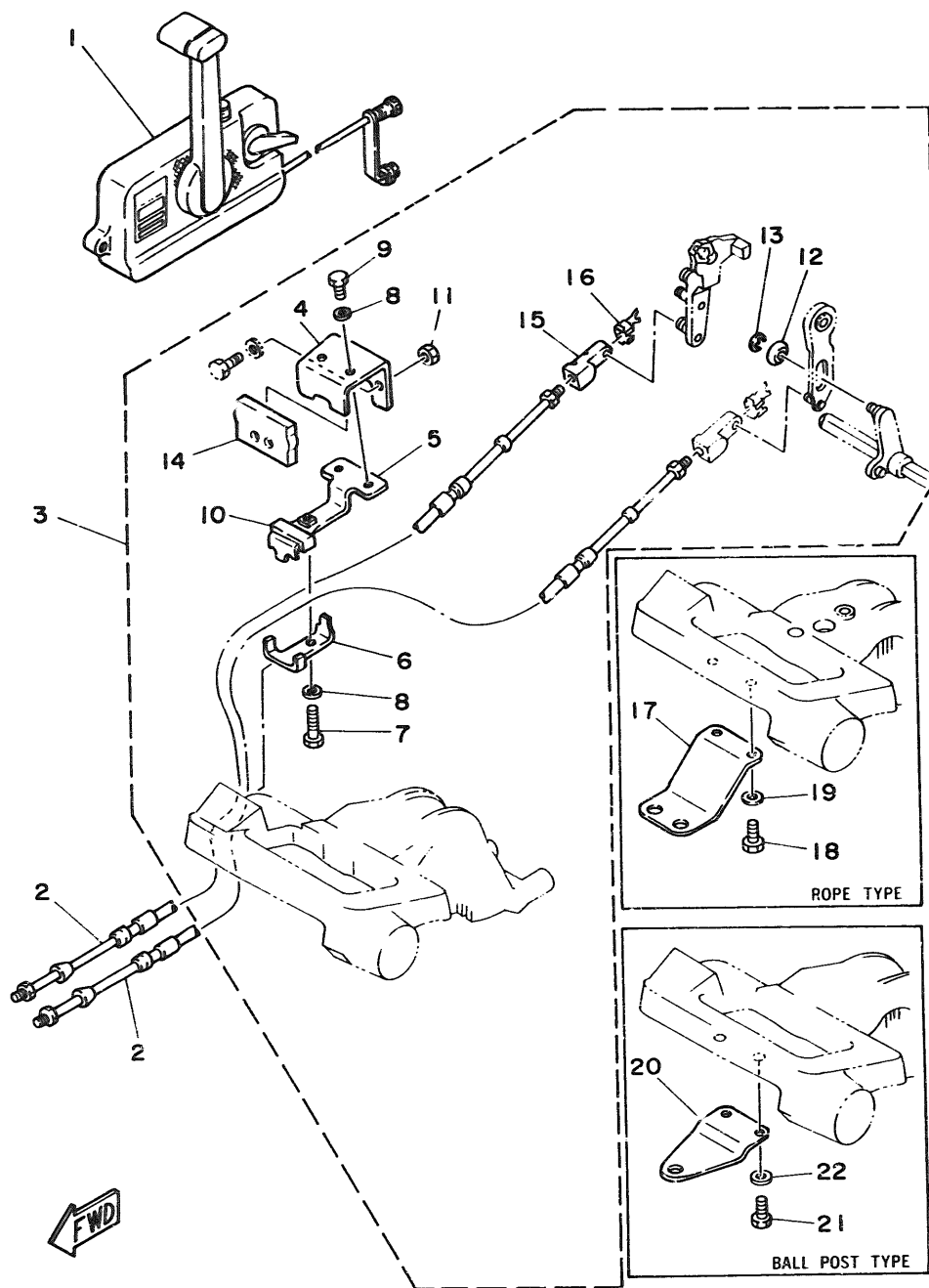
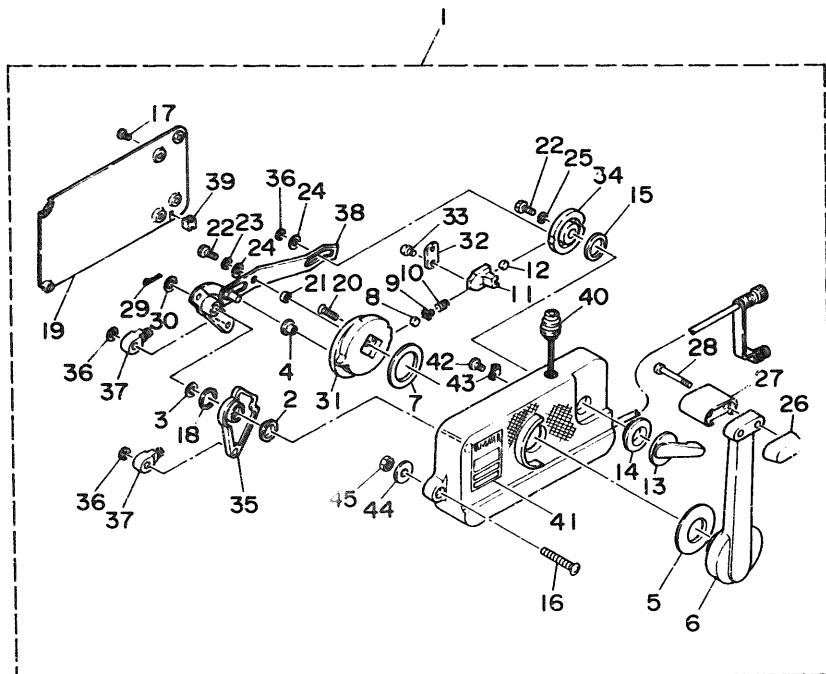

Fig. 26 REMOTE CONTROL

Ref.No.	Parts No.	Description	Q'ty	Ref.No.	Parts No.	Description	Q'ty
1	701-48101-10	REMOTE CONTROL ASSY (See Fig. 27)	1	5	668-48501-02	REMOTE CONT. ATTACHMENT ASSY.	1
2	701-48310-10	CABLE, remote control (L:6F)	2 UR	4	668-48531-50	.BRACKET, remote control 1	1
	701-48310-20	CABLE, remote control (L:7F)	2 UR	5	668-48532-50	.BRACKET, remote control 2	1
	701-48310-40	CABLE, remote control (L:8F)	2 UR	6	668-48538-50	.CLAMP, cable 1	1
	701-48310-60	CABLE, remote control (L:9F)	2 UR	7	97395-06030	.BOLT	1
	701-48310-80	CABLE, remote control (L:10F)	2 UR	8	92990-06600	.WASHER, plate	3
	701-48310-90	CABLE, remote control (L:11F)	2 UR	9	97395-06012	.BOLT	2
	701-48320-00	CABLE, remote control (L:12F)	2 UR	10	668-48565-50	.GROMMET	1
	701-48320-20	CABLE, remote control (L:13F)	2 UR	11	95380-06700	.NUT	2
	701-48320-30	CABLE, remote control (L:14F)	2 UR	12	90387-06M73	.COLLAR	1
	701-48320-50	CABLE, remote control (L:15F)	2 UR	13	93430-04M03	.CIRCLIP	1
	701-48320-60	CABLE, remote control (L:16F)	2 UR	14	668-48351-50	.SEAL, rubber	1
	701-48320-80	CABLE, remote control (L:17F)	2 UR	15	668-26363-00	.END, cable	1
	701-48320-90	CABLE, remote control (L:18F)	2 UR	16	668-26364-00	.END, cable 2	1
	701-48320-40	CABLE, remote control (L:19F)	2 UR	17	668-48511-00	HOOK, steering (Rope Type)	1 AP
	701-48320-70	CABLE, remote control (L:20F)	2 UR	18	97395-06016	BOLT	2
	701-48350-00	CABLE, remote control (L:21F)	2 UR	19	92990-06600	WASHER, plate	2
	701-48350-10	CABLE, remote control (L:22F)	2 UR	20	668-48511-10	HOOK, steering (Ball Post Type)	1 AP
	701-48350-20	CABLE, remote control (L:23F)	2 UR	21	97395-06016	BOLT	2
				22	92990-06600	WASHER, plate	2



FWD

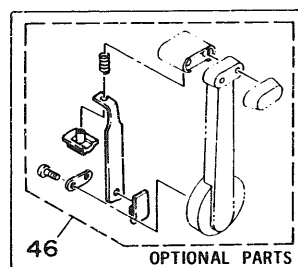

Fig. 27 REMOTE CONTROL ASSY

Ref.No.	Parts No.	Description	Q'ty	Ref.No.	Parts No.	Description	Q'ty
1	701-48101-10	REMOTE CONTROL ASSY	1	24	701-48246-00	.SPACER	2
2	701-48235-00	.BUSHING	1	25	92990-06300	.WASHER, internal tooth	1
3	701-48197-10	.WASHER, wave	1	26	701-48229-00	.GRIP, control lever	1
4	701-48252-00	.ROLLER, cam	1	27	701-48222-00	.GRIP, control lever	1
5	701-48234-00	.BUSHING 1	1	28	701-48282-00	.SCREW	2
6	701-48221-00	.LEVER, control	1	29	701-48239-00	.SET PIN, plate	1
7	701-48196-11	.WASHER, wave	1	30	701-48266-00	.SPACER	1
8	701-48236-00	.ROLLER, detent	1	31	701-48232-00	.GEAR	1
9	702-48237-00	.ADAPTOR	1	32	701-48189-11	.RETAINER	1
10	702-48238-00	.SPRING, detent	1	33	98580-05010	.SCREW, pan head	2
11	701-48249-00	.ADAPTOR, spring	1	34	701-48153-12	.SHAFT, free accel.	1
12	701-48248-00	.ROLLER, free accel.	1	35	701-48271-00	.ARM, shift	1
13	701-48152-11	.KNOB, free accel.	1	36	93430-06024	.CIRCLIP	3
14	701-48243-00	.BUSHING	1	37	703-48345-01	.CABLE END, remote control 2	2
15	701-48198-10	.WASHER, wave	1	38	701-48261-00	.ARM, throttle	1
16	701-48281-00	.SCREW	3	39	701-48358-00	.ANCHOR, cable	1
17	701-48289-00	.SCREW	4	40	701-82550-50	.ENGINE STOP SWITCH ASSY	1
18	701-48268-00	.SPACER	1	41	701-48126-00	.GRAPHIC	1
19	701-48213-00	.PLATE	1	42	701-48283-00	.SCREW	1
20	92780-06025	.SCREW, flat head	2	43	701-82594-00	.CLAMP	1
21	701-48255-00	.COLLAR	1	44	701-48287-00	.WASHER	3
22	97395-06018	.BOLT	2	45	95380-06600	.NUT	3
23	702-48288-00	.WASHER, plain	1	46	701-48280-00	NEUTRAL LOCK KIT	1 AP

Fig. 28 OPTIONAL PARTS

Ref.No.	Parts No.	Description	Q'ty	Ref.No.	Parts No.	Description	Q'ty
1	689-82550-11	ENGINE STOP SWITCH ASSY (5m)	1	4	682-82556-00	.STOPPER	1
2	6A0-82553-20	EXTENSION, wire lead	1	5	6A0-82553-20	EXTENSION, wire lead	1
3	689-82575-12	ENGINE STOP SWITCH ASSY (5m)	1	6	689-82553-10	EXTENSION, wire lead	1

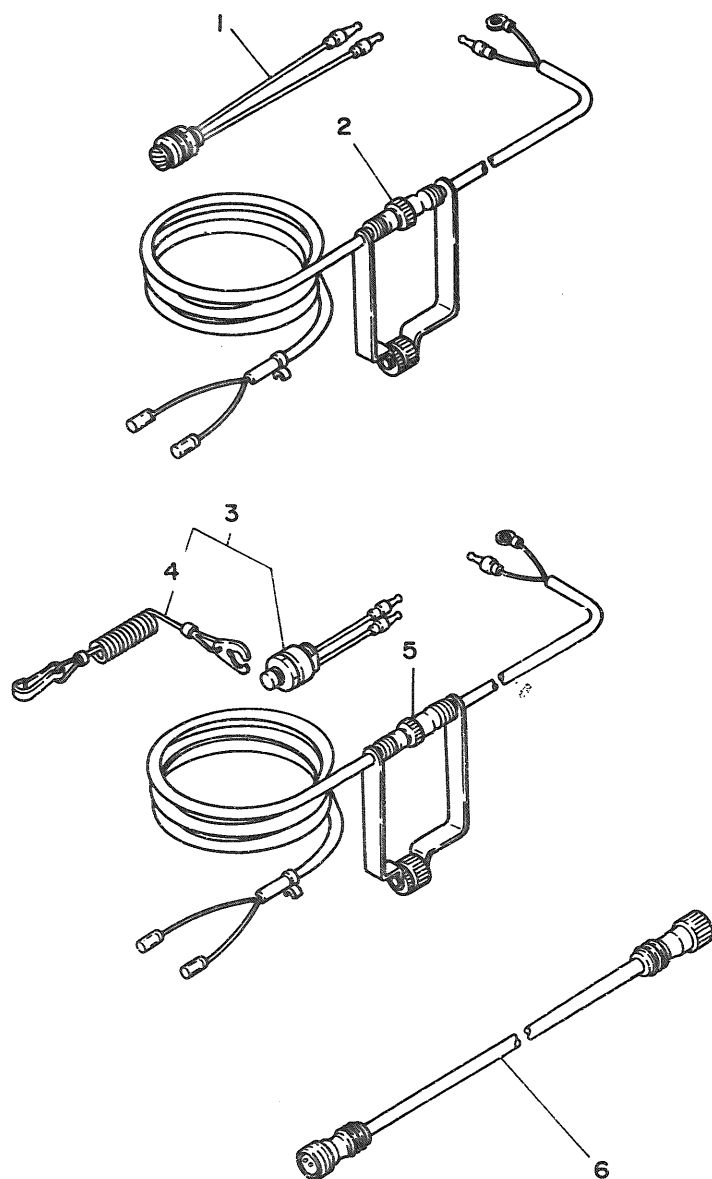
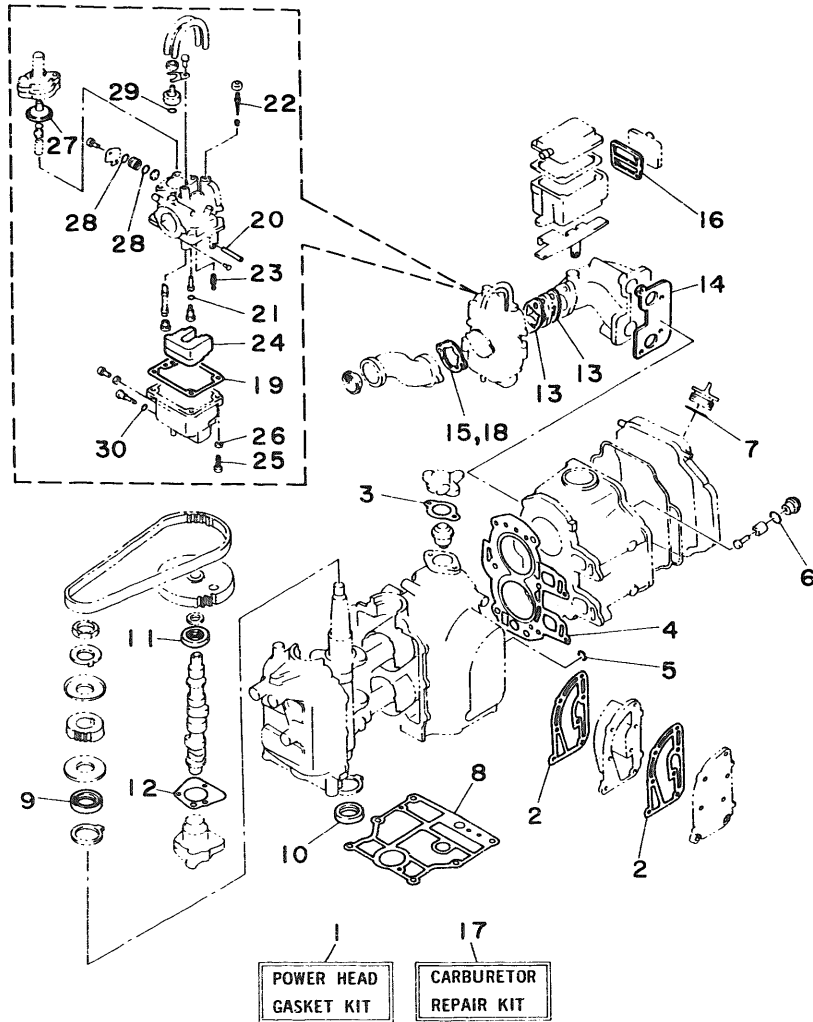

Fig. 29 REPAIR KIT 1

Ref.No.	Parts No.	Description	Q'ty	Ref.No.	Parts No.	Description	Q'ty
1	6G8-W0001-01	POWER HEAD GASKET KIT	1	16	6G8-15374-00	.GASKET, breather	1
2	6G8-41112-01	.GASKET, exhaust inner cover	2	17	6G8-W0093-00	CARBURETOR REPAIR KIT	1
3	6G8-12414-00	.GASKET, cover	1	18	6G8-14198-00	.GASKET	1
4	6G8-11181-00	.GASKET, cylinder head 1	1	19	6G8-14384-00	.GASKET, float chamber	1
5	93210-11M59	.O-RING	1	20	647-14386-00	.PIN, float	1
6	93210-13M63	.O-RING	1	21	654-14198-00	.GASKET	1
7	93210-24M79	.O-RING	1	22	6G8-14323-00	.SCREW, air adjusting	1
8	6G8-11351-00	.GASKET, cylinder	1	23	6G8-14392-00	.VALVE, needle	1
9	93102-30M22	.OIL SEAL	1	24	6G8-14385-00	.FLOAT	1
10	93101-25M24	.OIL SEAL	1	25	98580-04016	.SCREW, pan head	1
11	93102-18M21	.OIL SEAL	1	26	92903-04100	.WASHER, spring	1
12	6G8-13329-00	.GASKET, pump cover	1	27	33A-14369-00	.DIAPHRAGM ASSY 2	1
13	6G8-13646-00	.GASKET, manifold 2	2	28	1J2-14397-00	.O-RING	2
14	6G8-13645-00	.GASKET, manifold 1	1	29	5H0-14397-00	.O-RING	1
15	6G8-14198-00	.GASKET	1	30	5Y1-14397-00	.O-RING	1



FWD

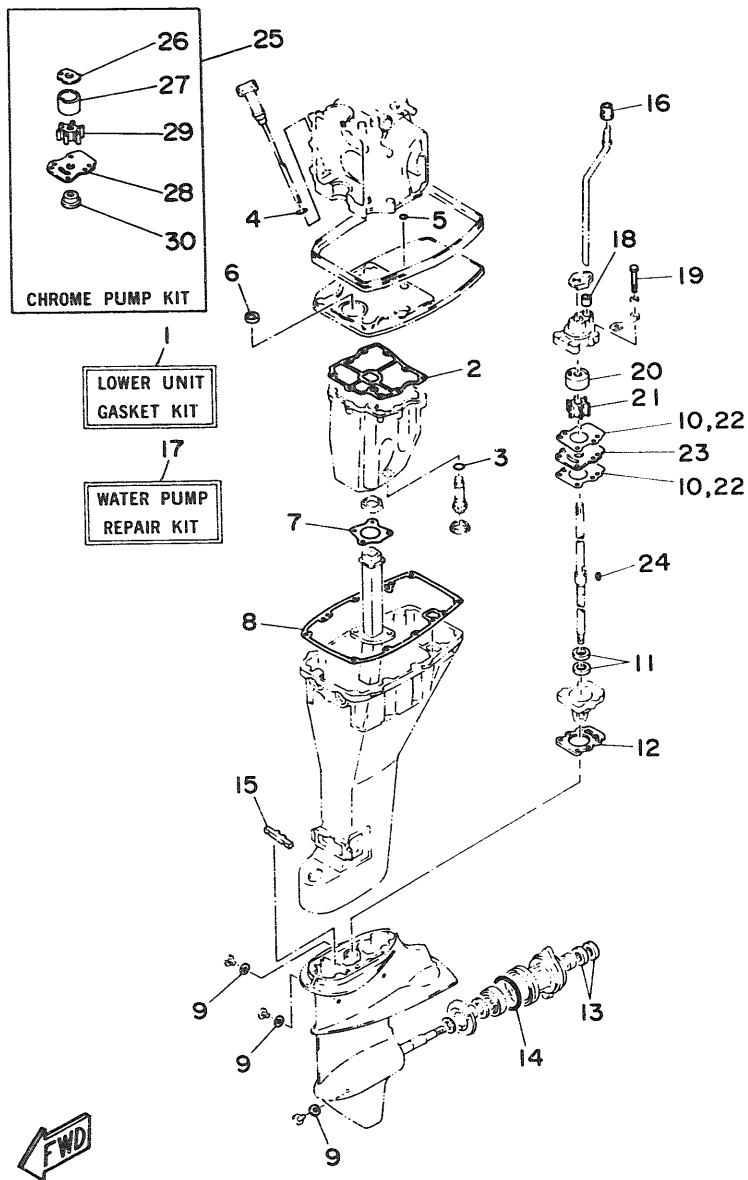

Fig. 30 REPAIR KIT 2

Ref.No.	Parts No.	Description	Q'ty	Ref.No.	Parts No.	Description	Q'ty
1	669-W0001-22	LOWER UNIT GASKET KIT	1	16	626-44365-01	.DAMPER, water seal	1
2	668-15312-01	.GASKET, oil pan	1	17	682-W0078-00	WATER PUMP REPAIR KIT	1
3	93210-16M64	.O-RING	1	18	682-44365-00	.DAMPER, water seal	1
4	93210-13M63	.O-RING	1	19	97395-06040	.BOLT	4
5	93210-08M60	.O-RING	1	20	682-44322-00	.INSERT, cartridge	1
6	93101-13M27	.OIL SEAL	1	21	682-44352-01	.IMPELLER	1
7	668-41133-01	.GASKET, exhaust manifold 1	1	22	682-44315-00	.GASKET, water pump	2
8	668-45113-00	.GASKET, upper casing	1	23	682-44323-00	.OUTER PLATE, cartridge	1
9	90430-08020	.GASKET	3	24	90280-03024	.KEY, woodruff	1
10	682-44315-00	.GASKET, water pump	2	25	682-W0078-0A	CHROME PUMP KIT	1
11	93101-20048	.OIL SEAL	2	26	682-44321-40	.INNER PLATE, cartridge	1
12	683-45315-00	.PACKING, lower casing	1	27	682-44322-40	.INSERT, cartridge	1
13	93101-17054	.OIL SEAL	2	28	682-44323-40	.OUTER PLATE, cartridge	1
14	93210-57M09	.O-RING	1	29	682-44352-01	.IMPELLER	1
15	682-45375-01	.DAMPER, seal	1	30	682-45344-00	.COVER, oil seal	1

NUMERICAL INDEX

PART NO.	REF. NO.	PART NO.	REF. NO.	PART NO.	REF. NO.	PART NO.	REF. NO.	PART NO.	REF. NO.	PART NO.	REF. NO.
6G8-W0001-01	29- 1	6G8-11635-00	2- 9	6G8-14272-00	5-34	6G8-14478-00	4-15	6G8-15770-00	8-38	6G8-41241-01	16-16
6G9-W0001-22	30- 1	6G8-11636-00	2- 9	6G9-14301-00	5- 1	6G8-14479-01-94	4-14	6G8-15771-00	8-39	6G8-41242-01	16-19
6G9-W0070-21	11- 9	6G8-11650-03	2- 5	6J7-14301-00	5- 1	6G8-14493-00	16-20	6G8-15772-00	8-42	6G8-41654-00	16- 8
682-W0078-0A	30-25	6G8-11654-00	2- 6	6G8-14309-00	4-47	6J6-14493-00	16-20	6G8-15779-00	8-31	6G8-41661-00-98	16- 3
682-W0078-00	30-17	6G8-12111-00	3- 1	6G8-14313-00	5-37	6G8-14997-00	5-12	689-15779-01	8-35	6G8-41662-00-98	16- 4
6G9-W0084-81-EJ	15-19	6G8-12113-00	3- 4	6G8-14318-27	5-32	6G8-15100-02-94	1- 2	6G8-15789-00	8-32	6G8-41663-00	16- 5
6J7-W0084-81-EJ	15-19	6G8-12116-00	3- 3	648-14321-00	5-21	6G8-15311-02-5B	7- 7	663-15791-00	8-14	6G9-42111-02-EJ	15- 1
6G8-W0090-06-EJ	1- 1	6G8-12117-00	3- 5	6G8-14323-00	5-13	6G8-15312-01	7- 8	6G8-15794-00	8-22	6G9-42112-01-EJ	15- 2
6G8-W0093-00	29-17	6G8-12117-10	3- 7		29-22		30- 2	6Y1-24246-00	10- 2	6G8-42119-00	15-10
6Y0-W2420-63-24	10- 1	30X-12118-00	3- 6	647-14334-00	5-11	6G8-15315-00	7-14	646-24251-02	9- 6	6G8-42126-01-94	15- 4
676-W2810-00	10-18	51Y-12119-00	3- 9	6G8-14341-00	5- 9	6G8-15316-00	7-16	6Y1-24256-80	10- 9	6G8-42137-01	15-11
6G8-W4261-00	12-28	6G8-12121-01	3- 2	6J6-14341-00	5- 9	6G8-15346-00	4-25	6Y1-24257-00	10- 3	6J6-42137-00	15-11
6G8-W4261-10	24-16	6G8-12146-00	3-13	6G8-14342-20	5- 5	6G8-15347-00	4-26	663-24268-00	10- 6	6G8-42177-00	15-13
	25-38	6G8-12151-00	3-10	6G8-14342-21	5- 5	6G8-15358-00	4-19	6Y0-24275-60	10- 5	6G9-42511-01-EJ	13-26
683-W4591-01-EL	19-15	6G8-12153-00	3- 8	648-14343-46	5- 8	6G8-15362-02	7-20	6G1-24304-02	9- 1	6G8-42521-10-94	13-31
683-W4592-01-EL	19-15	6G8-12158-00	3-12	648-14343-47	5- 8	6G8-15363-00	1-45	6G1-24305-00	10-11	6G9-42521-00-94	13-31
6G8-11111-01-94	1-21	6G8-12159-00	3-11	6A4-14344-31	5-33	6G8-15368-00-94	4-21	6Y0-24306-04	10-10	6G8-42528-00	13-21
6G8-11133-10	1-22	6G8-12171-00	6-11	6G8-14345-00	5- 7	6G8-15369-00	4-22	6G8-24311-00	9- 5	6G8-42534-00	13-27
6G8-11181-00	1-32	6G8-12411-01	1-14	6G8-14346-01	5-17	6G8-15371-00-94	4-24	6G8-24329-00	9- 2	6G8-42537-00	13-33
	29- 4	6G8-12413-00-94	1-15	6G8-14346-10	5-48	6G8-15373-00	1-36	6Y1-24329-00	10- 8	6G8-42551-00	25-40
6G8-11191-01-94	1-34	6G8-12414-00	1-17	44J-14349-00	5-41	6G8-15374-00	4-29	650-24351-01	10-13	6G9-42610-22-EJ	11- 1
6G8-11197-00	1-43		29- 3	6G8-14355-00	5-25		29-16		10-17	6J7-42610-22-EJ	11- 1
6G8-11325-00	1-41	6G8-12481-00	1-26	14T-14367-00	5-29	6G8-15376-00	4-35	6Y1-24360-02	10-15	6G8-42613-00-EJ	11- 6
6G8-11326-00	4-39	6G8-12482-00	12- 9	6G8-14368-00	5-26	6G8-15379-00	7- 3	6E5-24377-00	1-16	6G8-42615-00	11- 2
6G8-11351-00	1- 6	6G8-13300-01	6-13	33A-14369-00	5-30	6G8-15393-00	4-32		17- 2	6G8-42628-01	11-11
	29- 8	6G8-13329-00	6-14		29-27	6G8-15397-00	7-15	6E0-24378-00	4-48	6G8-42629-01	12-30
6G8-11355-00	17-26		29-12	6G8-14371-00	5-31	6G8-15710-10	8- 1	6G8-24410-00	9- 9	6G8-42651-00	11- 3
6G8-11356-00	1-38	6G8-13411-01	7-18	6G8-14373-00	5-27	6G8-15711-00	8- 2	6G8-24411-00	9-11	6G8-42652-00	11- 4
6G8-11370-00	4- 7	6G8-13412-00	7-10	6G8-14374-00	5-28	6G8-15712-00	8-30	6G8-24421-00	9-10	6G8-42677-00	12-29
6G8-11372-01	1-25	6G8-13417-00	7-11	6G8-14377-00	5-38	6G8-15713-00	8- 4	6Y0-24610-00	10- 4	6G8-42677-10	24-17
676-11372-00	1-24	6G8-13487-00	7- 4	6G8-14381-00	5- 3	6G8-15714-00	8- 3	6G8-26363-00	16-10	6G8-42677-20	25-39
	1-37	6G8-13641-00-94	4- 6	6G8-14383-00	5-40	6G8-15715-00	8- 7		25-45	6G9-42678-20	11-10
6G8-11395-00	4-40	6G8-13645-00	4- 8	6G8-14384-00	5- 2	6G8-15716-00	8-27		26-15	6J7-42678-20	11-10
6G8-11411-04	2- 1		29-14		29-19	6G8-15719-00	8- 5	6G8-26364-00	16-11	6G8-42711-01-EJ	12- 1
6G8-11416-00	2- 4	6G8-13646-00	4- 1	6G8-14385-00	5-15	6G8-15723-00	8- 6		25-46	6G8-42716-00	17-10
6G8-11416-10	2- 4		29-13		29-24	6G8-15726-00	8-21		26-16	6G8-42719-00-EJ	12-23
6G8-11416-20	2- 4	6G8-13647-00	4- 5	647-14386-00	5- 4	6G8-15727-00	8- 9	6G8-41111-01-9M	1- 7	6G8-42724-00	12- 7
6G8-11426-00	2- 8	6G8-14197-00	5-16		29-20	6G8-15734-00	8-25	6G8-41112-01	1- 8	6G8-42724-40	24-15
6G8-11536-00-94	6- 2	6G8-14198-00	4-16	6G8-14392-00	5-14	6G8-15739-00	8-17		29- 2	6G8-42724-50	25-22
6G8-11537-00-94	6- 6		29-15		29-23	6G8-15742-00	8-33	6G8-41113-01-9M	1- 9	6G9-42724-00	12- 7
6G8-11557-00	6- 3		29-18	14T-14396-00	5-44	6G8-15746-00	8-23	6G8-41131-01	17-11	6G8-42727-00	12-10
6G8-11575-00	7- 1	654-14198-00	5- 6	1J2-14397-00	5-35	6G8-15747-00	8-26	6G8-41133-01	17-14	6G8-42738-00-94	12-22
6G8-11587-00	6- 5		29-21		29-28	6F5-15752-00	8-12		30- 7	6G8-42741-00-EJ	17-21
6G8-11610-00	2-10	646-14212-01	5-22	5H0-14397-00	5-36	663-15753-00	8-13	6G8-41137-01-94	17- 1	6G8-42748-00	12-19
6G8-11610-10	2-10	654-14216-00	5-10		29-29	6G8-15754-00	8- 8	6G8-41138-00	17-12	6G8-42752-00	20-21
6G8-11610-20	2-10	650-14222-01	5-45	5Y1-14397-00	5-39	6G1-15755-00	8-34	6G8-41212-00	16-12	6G8-42755-00	12-31
6G8-11631-00-97	2- 9	650-14227-01	5-46		29-30	6G8-15767-00	8-24	6G8-41237-01	16-18	6G8-42771-00-EJ	17-23
634-11633-00	2-11	6G8-14271-00	5-43	6G8-14399-00	4-38	6G8-15768-00	8-10	6G8-41238-01	16-15	6G8-42791-00	17-22

NUMERICAL INDEX

PART NO.	REF. NO.	PART NO.	REF. NO.	PART NO.	REF. NO.	PART NO.	REF. NO.	PART NO.	REF. NO.	PART NO.	REF. NO.
6G8-42792-00	17-24	682-44315-00	30-10	6G9-45300-12-EJ	18- 1	701-48101-10	27- 1	701-48320-50	26- 2	6G1-81952-00	25- 8
6G8-42811-00-94	12-13		30-22	6E7-45311-02-EJ	18- 2	701-48126-00	27-41	701-48320-60	26- 2	6G8-81953-00	24- 3
6G8-42815-00	12-11	682-44321-40	30-26	683-45315-00	18-26	701-48152-11	27-13	701-48320-70	26- 2		25- 9
6G8-42831-00	12-12	682-44322-00	18-18		30-12	701-48153-12	27-34	701-48320-80	26- 2	6G8-81960-A0	24-19
6G8-43111-02-EJ	13- 1		30-20	626-45316-09	18-24	701-48189-11	27-32	701-48320-90	26- 2		25- 1
6G8-43112-03-EJ	13- 2	682-44322-40	30-27	6E7-45331-00-5B	18-23	701-48196-11	27- 7	703-48345-01	27-37	6G8-82105-00	24- 7
6A1-43113-00	13-17	682-44323-00	18-22	682-45344-00	30-30	701-48197-10	27- 3	701-48350-00	26- 2		25-21
648-43114-01	13- 6		30-23	683-45361-00-EJ	18-48	701-48198-10	27-15	701-48350-10	26- 2	6G8-82117-00	24- 8
616-43118-00-EJ	13- 3	682-44323-40	30-28	682-45375-01	19- 9	701-48213-00	27-19	701-48350-20	26- 2		25-12
6G8-43136-00	13-15	682-44328-00	18-30		30-15	701-48221-00	27- 6	6G8-48351-50	25-44	6G8-82127-00	21-17
6G8-43160-01	14- 5	682-44352-01	18-19	682-45376-01	18-11	701-48222-00	27-27		26-14	6G8-82150-00	24- 9
6G8-43181-00	13- 7		30-21	6G9-45501-00	18-32	701-48229-00	27-26	701-48358-00	27-32		25-13
6G8-43311-13-EJ	13-18		30-29	6G9-45501-10	18-32	701-48232-00	27-31	6G8-48501-02	26- 3	663-82151-00	24-10
6G9-43311-02-EJ	13-18	6G8-44361-10	19-10	6E7-45536-00	18-31	701-48234-00	27- 5	6G8-48511-00	26-17		25-14
682-43318-01	13- 8	6G9-44361-00	19-10	6E7-45551-00	18-33	701-48235-00	27- 2	6G8-48511-10	26-20	6G8-82370-20	21- 8
	14-22	683-44362-01	18- 4	6E7-45560-00	18-37	701-48236-00	27- 8	6G8-48531-50	26- 4	6G8-82504-00	21-16
682-43339-01	13-13	626-44365-01	19-11	664-45567-01-10	18-38	702-48237-00	27- 9	6G8-48532-50	26- 5	6G8-82510-00	25-30
6G8-43373-00	13-24		30-16	664-45567-01-12	18-38	702-48238-00	27-10	6G8-48538-50	26- 6	6G8-82522-00	21-15
682-43611-00	14-15	682-44365-00	18-17	664-45567-01-15	18-38	701-48239-00	27-29	6G8-48565-50	26-10	6H3-82540-00	24-11
682-43614-00	14-13		30-18	664-45567-01-18	18-38	701-48243-00	27-14	6G9-81303-F0	20- 6		25-15
682-43615-01	14-14	683-44365-01	18- 5	664-45567-01-30	18-38	701-48246-00	27-24		23- 6	689-82550-11	28- 1
682-43616-00	14- 8	6E7-44366-00	18- 8	664-45567-01-40	18-38	701-48248-00	27-12	6G8-81323-00	20-22	701-82550-50	27-40
6G8-43617-00	14-12	6G8-44367-00	17- 4	664-45567-01-50	18-38	701-48249-00	27-11	445-81328-20	20-13	6A0-82553-20	28- 2
6G8-43631-01	14- 6	683-44373-00	18- 6	6E7-45571-00	18-39	701-48252-00	27- 4		23-13		28- 5
682-43641-00	14- 9	6G8-44391-00	12- 8	626-45577-00-01	18-41	701-48255-00	27-21	6G8-81336-00	1-35	689-82553-10	28- 6
6G9-43643-00	14-21	6G8-44517-00-94	13-37	626-45577-00-03	18-41	701-48261-00	27-38	6G8-81337-00	20-20	6G8-82554-00	24-12
682-43659-00	14-17	6G8-44518-00	13-47	626-45577-00-05	18-41	701-48266-00	27-30	6G8-81800-10	22- 1		25-16
6G9-43681-00	14-20	6G8-44521-00	13-50	6E7-45587-01-10	18-34	701-48268-00	27-18	689-81807-12	22-11	682-82556-00	21-20
6G8-44111-00	16-21	6G8-44522-00	13-45	6E7-45587-01-12	18-34	701-48271-00	27-35	689-81809-11	22- 3		25-27
6G9-44111-00-98	16-22	6G8-44526-00	13-38	6E7-45587-01-15	18-34	701-48280-00	27-46	689-81810-11	22- 4		28- 4
682-44116-00	16-29	6G8-44532-00	13-51	6E7-45587-01-18	18-34	701-48281-00	27-16	689-81811-11	22- 6	6G8-82570-02	25-24
682-44117-00	16-30	6G8-44533-00	13-48	6E7-45587-01-30	18-34	701-48282-00	27-28	689-81812-11	22- 8	6G8-82571-01	25-25
6G8-44125-00	8-43	6G8-44551-01-EJ	13-52	6E7-45587-01-40	18-34	701-48283-00	27-42	689-81813-10	22- 9	6G9-82575-00	21-19
	24-18	6G8-44552-01-EJ	13-53	6E7-45587-01-50	18-34	701-48287-00	27-44	689-81820-11	22-10	688-82575-01	25-26
	25-37	682-44555-00	13-60	683-45611-00	18-42	702-48288-00	27-23	6G8-81822-40-94	22-19	689-82575-12	28- 3
682-44132-00	16-26	6G8-44557-00	13-59	6E7-45616-00	19-16	701-48289-00	27-17	689-81826-10	22-14	6G8-82580-00	25-19
6G8-44141-00	16-27	6G8-45111-10-EJ	17-15	682-45631-00	18-44	701-48310-10	26- 2	6F5-81830-11	22-13	663-82581-01	25-28
6G8-44143-10	16-32	6G9-45111-00-EJ	17-15	648-45633-00	18-46	701-48310-20	26- 2	689-81840-11	22- 7	688-82586-50	25-23
6G9-44143-00	16-32	6G8-45113-00	17-17	650-45635-00	18-43	701-48310-40	26- 2	689-81847-11	22- 5	6G8-82590-00	25-20
682-44147-00	18-59		30- 8	683-45941-00-EL	19-14	701-48310-60	26- 2	689-81850-11	22- 2	701-82594-00	27-43
6G9-44150-00	18-58	663-45119-00	13-20	683-45943-00-EL	19-14	701-48310-80	26- 2	689-81857-11	22-12	6G8-83582-01	21-18
6G9-44150-10	18-58	6G8-45127-00	7- 9	683-45945-00-EL	19-14	701-48310-90	26- 2	6G8-81870-00	24- 6		25-29
6G8-44159-00	16-25	6G8-45135-00	17- 9	683-45947-00-EL	19-14	6G9-48311-02	16- 1	6G8-81916-00	21-13	682-84381-00	12-33
682-44176-00	18-60	6G8-45151-00	17-16	683-45949-00-EL	19-14	6J7-48311-02	16- 1	6J0-81941-10	24- 1	6G8-85520-00	20- 3
6E0-44191-11	11-12	6E7-45214-00	19- 7	683-45952-00-EL	19-14	701-48320-00	26- 2		25- 7		23- 3
682-44300-01	18-14	6E0-45251-11	18-55	6E8-45987-00	19-18	701-48320-20	26- 2	6G8-81948-00	24-22	6G8-85525-00	21-12
682-44312-00	18-15	6E8-45251-00	19- 4	6G8-46241-00	6- 1	701-48320-30	26- 2		25- 4	6G9-85540-20	21- 1
682-44315-00	18-21	6G9-45300-02-EJ	18- 1	701-48101-10	26- 1	701-48320-40	26- 2	6G1-81952-00	24- 2	6G8-85542-00	21- 9

NUMERICAL INDEX

PART NO.	REF. NO.	PART NO.	REF. NO.	PART NO.	REF. NO.	PART NO.	REF. NO.	PART NO.	REF. NO.	PART NO.	REF. NO.
6G8-85550-J0	20- 1	90202-06007	15- 8	90465-08028	4-36	92990-05600	23-12	92990-06600	25-11	93430-04M03	25-42
6G8-85550-K0	23- 1	90202-20M33	15-18		4-50		25-36		25-18		26-13
6G9-85560-FC	20- 2	90206-08M13	12-18	90467-08064	9- 8	92990-06100	5-19		25-43	93430-06024	27-36
	23- 2	90206-10M15	13-12		9-20		8-16		26- 8	93450-09M01	1-23
6G8-85570-20	21- 4	90206-20M14	15-15	90480-09M35	12- 2		9-16		26-19	93450-15023	2-12
6G8-85580-00	20- 9	90209-45M09	13-32	90480-15M31	20-23	92990-06200	8-28		26-22	93604-08062	18- 3
	23- 9	90243-04M00	13- 4	90480-19031	12-24		11- 8	92990-08600	8-37	93605-15065	13-28
90101-08M06	13-14	90249-06M20	14-10	90480-25161	21- 5	92990-06300	27-25		13-42	93606-12019	17- 6
90101-08M88	13-61	90250-05010	18-45	90501-12M40	3-15	92990-06600	1-11		13-62		17-18
90105-06M33	7-17	90266-04M04	11- 5	90501-12M41	3-16		1-13		17-20		18-27
	17-13	90269-02001	15-12	90501-14M06	18-47		1-19		19- 3		19- 1
90105-08M36	1-28	90280-03M01	6- 7	90501-18M00	13-22		1-31		22-16	93700-06004	13-19
90105-08M37	1-27	90280-03024	18-20	90501-23M42	15- 5		1-40		22-18	94701-00282	1-47
90109-06M25	13- 9		30-24	90506-26M01	14-19		4- 4	93101-13M27	17- 5	94701-00300	1-47
90116-06M15	4- 9	90280-05013	20-25	90506-26M07	14-19		4-11		30- 6	95303-04600	16-17
90116-06M26	4- 2	90340-08M04	18- 9	90508-12M18	14- 7		4-13	93101-17054	18-51	95303-05600	25-34
	5-42	90386-08M49	12-15	90890-44373	8-18		4-42		30-13	95303-06700	4- 3
90116-08M28	13-43	90386-33M56	15-14	91490-12012	8-29		6-16	93101-20048	18-25		11- 7
90119-06M12	1- 5	90386-37M47	13-34	91490-16010	12-32		7-13		30-11	95303-08700	8-11
90119-08M18	1- 4	90386-37M48	13-36		16-37		8-41	93101-25M24	2- 3	95380-06600	27-45
90149-05M05	25-33	90387-06M09	14- 1	91490-25020	16-28		9- 4		29-10	95380-06700	4-12
90149-14030	13- 5	90387-06M10	14-16	91490-30020	19-13		9-17	93102-18M21	6-12		13-58
90157-06M04	17-25	90387-06M15	12- 5	91490-30025	19-13		12-21		29-11		14- 3
90159-05M06	16- 9	90387-06M58	16-14	91790-05020	16-35		12-27	93102-30M22	2- 2		15- 9
90159-06M05	4-20	90387-06M71	20-24	92580-06020	5-18		13-11		29- 9		16-34
90170-06015	16-33	90387-06M72	12-17		20-17		13-30	93210-08M60	17- 3		26-11
90170-12066	20-26	90387-06M73	25-41	92580-06025	9-15		13-40		30- 5	95680-06100	13-10
90170-24M09	6- 4		26-12		20-15		13-55	93210-08287	10-12	97013-06035	1-30
90171-10M01	19-12	90387-13M56	3-14	92580-06030	15- 6		13-57	93210-11M59	1-33	97013-08025	22-15
90179-08M06	18-36	90430-08020	18-10	92780-06025	27-20		14- 4		29- 5	97090-08035	19- 2
90185-08057	13-16		30- 9	92901-05600	7- 6		14-24	93210-12M62	7- 2	97313-06012	4-41
	13-49	90445-05ME6	12-25	92903-04100	5-24		16- 7	93210-13M63	1-44		8-40
	13-63	90445-08MF4	4-44		25-32		17- 8		7-21		16-31
90185-20M03	15-17	90445-08MF5	4-43		29-26		18-29		29- 6		24- 4
90201-06M00	2- 7	90445-08MF6	4-46	92990-04200	4-28		18-54		30- 4		24-13
90201-06M31	12- 6	90445-08MF7	4-45		9-14		18-57	93210-16M64	7-19		25-10
	12-11	90445-09M75	9-19		16-24		19- 6		30- 3		25-17
	13-23	90445-09065	4-34	92990-05100	8-20		20-16	93210-20M65	9-18	97313-06016	6- 9
90201-06M94	6-10		9- 7		20- 5		20-18	93210-24M79	1-46		7-12
90201-06049	15- 7	90445-11M05	10-14		20- 8		21- 3		29- 7		12-14
90201-08MA4	13-64	90445-11M52	4-33		20-11		21- 7	93210-37M67	13-35		24-20
90201-08M12	13-44	90445-11M66	1-20		23- 5		21-11	93210-57M09	18-52		24-23
90201-10M14	19-19	90445-11M79	10-16		23- 8		24- 5		30-14		25- 2
90201-10M15	19-17	90445-24M00	16- 2		23-11		24-14	93306-00501	18-49		25- 5
90201-12472	20-27	90446-10M02	21-21		25-35		24-21	93315-314V8	18-13	97313-06020	1-18
90201-13201	6- 8	90460-38M06	13-46	92990-05600	4-18		24-24	93315-317U2	18-50		1-39
90201-17682	18-40	90461-06M01	4-49		16-36		25- 3	93332-00005	18-12		17- 7
90201-20M00	15-16	90465-08M23	4-37		20-12		25- 6	93341-214U1	18-35		21- 6

NUMERICAL INDEX

PART NO.	REF. NO.	PART NO.	REF. NO.	PART NO.	REF. NO.	PART NO.	REF. NO.	PART NO.	REF. NO.	PART NO.	REF. NO.
97313-06020	21-10	98503-05025	20- 7								
97313-06025	1-10		23- 4								
	6-15		23- 7								
	21- 2	98580-04008	5-20								
97313-06030	1-12	98580-04010	4-31								
	12- 3	98580-04016	5-23								
	16-13		29-25								
97313-06040	12- 4	98580-05010	27-33								
97313-06045	4-10	98580-05012	19- 8								
97313-08030	8-36		20-10								
97315-06025	8-15		23-10								
97315-06030	13-29	98580-05016	4-17								
97322-05012	8-19	98580-05525	1-42								
97395-06008	14-23	98586-05016	10- 7								
97395-06010	18- 7	98702-03008	9-12								
97395-06012	13-39	98703-04008	5-47								
	26- 9	98780-05016	15- 3								
97395-06016	12-20	98903-06008	21-14								
	12-26	98980-04008	25-31								
	16- 6	99080-05600	14-11								
	18-56		14-18								
	19- 5	99510-08012	20-19								
	26-18	99510-10114	1- 3								
	26-21		1-29								
97395-06018	27-22										
97395-06020	9- 3										
	18-53										
97395-06025	13-25										
97395-06030	26- 7										
97395-06040	18-28										
	30-19										
97395-06045	13-54										
97395-06095	13-56										
97395-06135	14- 2										
97395-08016	22-17										
97395-08030	13-41										
97395-08040	17-19										
97780-40112	4-23										
	4-27										
	4-30										
	18-16										
97780-50510	18-61										
97802-04008	20-14										
	23-14										
98501-05012	7- 5										
98503-04014	9-13										
	16-23										
98503-05025	20- 4										