

**PARTS
CATALOGUE
CATALOGUE
DE PIECES DETACHEES**

F4AMH'01 (68D1)

YAMAHA
GENUINE
Parts & Accessories

1Z68D-300F1

FOREWORD

This Parts Catalogue is related to the parts for the model(s) in the below frame. When you are ordering replacement parts, please refer to this Parts Catalogue and quote both part numbers and part names correctly.

F4AMH'01(68D1)

1. Modifications or additions which have been made after issue of the Parts Catalogue will be announced in the Yamaha Parts News.
It is advisable that you make necessary corrections to the Parts Catalogue according to the Yamaha Parts News.

2. Abbreviations

The Following abbreviations are used in this Parts Catalogue.

"UR" Use specified parts number.

"UN" Use as many as needed.

"AP" Alternate Parts

"LM" Local Made

(Parts need to be ordered locally)

"O/S" Over Size

3. Parts, which are to be supplied in an assembly, are listed with a dot(.) in front of the part name as shown below.

EXAMPLE

CARBURETOR ASSY

.JET, PILOT

.NOZZLE, MAIN

4. Number of component for assembly

The numeral appearing to the right of each component part indicates the quantity of parts for each assembly unit.

EXAMPLE

PART NO.	DESCRIPTION	ω	ω	ω		REMARKS
6E0-85500-70	C.D.I. MAGNETO ASSY	1				
6E0-85550-70	.ROTOR ASSY	1				
6E0-15723-00-94..	PULLY, STARTER	1				

5. Quantity Column Information

NAME for Q'TY COLUMN	APPLICABLE MODEL
F4A	F4AMH

6. Applicable Starting Serial No. and Color Code

1) Engine Starting Sserial No.

F4AMH S : 000101
L : 300101

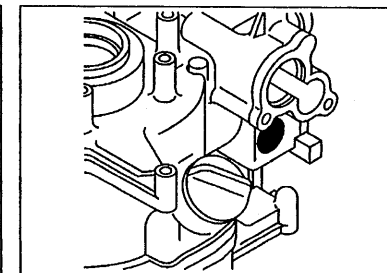
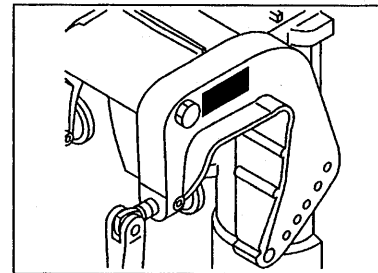

2) Color Code

Color Code	Color Name	Abbreviation
004D	DARK BLUISH GRAY METALLIC 2	DBNM2

7. Note that the illustrations for reference in finding parts numbers, not to be used for assembling. When assembling, please use the applicable service manual.

8. The asterisk (*) before a reference number indicates modification items after the first edition.

AVANT-PROPOS

Ce Catalogue de pièces détachées concerne les pièces pour le(s) modèle(s) indiqué(s) dans le cadre ci-dessous. Lorsque vous commandez des pièces de rechange, veuillez vous référer à ce catalogue de pièces détachées et indiquer clairement les numéros et les noms des pièces détachées.

F4AMH'01(68D1)

1. Les modifications ou ajouts ayant été effectués après la parution du catalogue de pièces détachées seront décrits dans les Bulletins d'information Yamaha concernant les pièces détachées. Il est recommandé que vous apportiez les corrections nécessaires au catalogue des pièces détachées en vous référant aux Bulletins d'information Yamaha.

2. Abréviations

Dans ce catalogue, les abréviations suivantes sont utilisées:

"UR" Utiliser le numéro des pièces.

"UN" Utiliser autant que nécessaire.

"AP" Pièces de substitution

"LM" Fabrication locale (les pièces doivent être commandées localement.)

3. Dans ce catalogue, les pièces qui sont fournies dans un ensemble sont précédées d'un point (.) de la manière indiquée ci-dessous.

EXEMPLE

ENS CARBURATEUR

.GICLEUR, ralenti

.PUITS D'AIGUILLE

4. Nombre de pièces composant un ensemble

Le chiffre apparaissant à la droite de chaque description indique la quantité de pièces pour chaque ensemble de pièces.

EXEMPLE

NO. PIECES	DESCRIPTION	1	2	3	4	REMARQUES
6E0-85500-70	MAGNETO C.D.I. CPLT	1				
6E0-85550-70	.ROTOR CPLT	1				
6E0-15723-00-94	..POULIE DE DEMARREUR	1				

5. Indication concernant la quantité

Indication concernant la quantité	Applications modèle
F4A	F4AMH

6. Applications No de série et code couleur correspondants

1) No. de série du moteur

F4AMH S : 000101
L : 300101

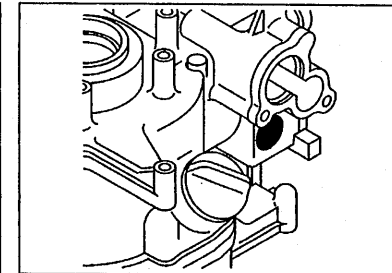
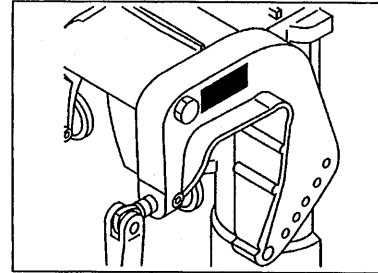

2) Code couleur

Code couleur	Nom de couleur	Abréviation
004D	DARK BLuish GRAY METALLIC 2	DBNM2

7. Veuillez noter que les illustrations sont indiquées pour référence pour trouver les numéros de pièces, non pour être utilisées lors de l'assemblage. Lors de l'assemblage, veuillez utiliser le manuel d'entretien adéquat.
8. L'astérisque (*) placé devant un numéro de référence. indique des éléments qui ont été modifiés après la première édition.

CONTENTS

TOP COWLING	A4
CYLINDER. CRANKCASE 1	A5
CRANKSHAFT. PISTON	A6
CYLINDER. CRANKCASE 2	A7
VALVE	B2
INTAKE	B3
CARBURETOR	B4
FUEL 1	B5
FUEL 2	B6
STARTER	C1
GENERATOR	C2
BOTTOM COWLING	C3
STEERING	C4
CONTROL	C5
BRACKET	C6
UPPER CASING	D1
LOWER CASING. DRIVE 1	D2
LOWER CASING. DRIVE 2	D4
REPAIR KIT 1	D5
REPAIR KIT 2	D6

INDEX

NUMERICAL INDEX	D7
-----------------------	----

TABLE DES MATIERES

CAPOT SUPERIEUR	A4
CYLINDRE. CARTER 1	A5
VILEBREQUIN. PISTON	A6
CYLINDRE. CARTER 2	A7
SOUPAPE	B2
ADMISSION	B3
CARBURATEUR	B4
CARBURANT 1	B5
CARBURANT 2	B6
DEMARREUR	C1
GENERATRICE	C2
CAPOT INFERIEUR	C3
DIRECTION	C4
COMMANDE	C5
SUPPORT	C6
FOURREAU	D1
BOITIER D'HELICE, TRANSMISSION 1	D2
BOITIER D'HELICE, TRANSMISSION 2	D4
KITS DE REPARATION 1	D5
KITS DE REPARATION 2	D6

INDEX

INDEX NUMERIQUE	D7
-----------------------	----

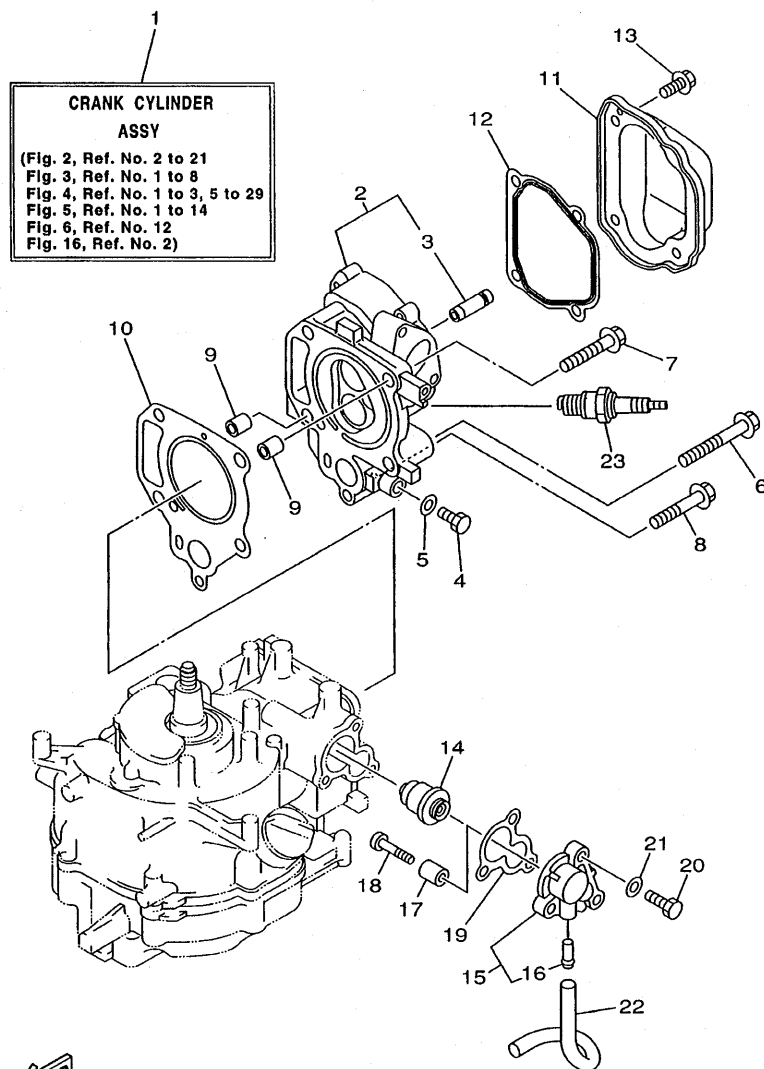

67D0100-8020

FIG. 2 CYLINDER, CRANKCASE 1 CYLINDRE, CARTER 1

REF. NO.	PART NO. NO. PIECES	DESCRIPTION DESCRIPTION	F4A				REMARKS REMARQUES
1	68D-WE090-00-4D	CRANK CYLINDER ASSY EMBIELLAGE CYLINDRE (ENS.)	1				
2	68D-E1111-00-94	HEAD, CYLINDER 1 CULASSE	1				
3	67D-11133-10	.GUIDE, INTAKE VALVE .GUIDE, SOUP D'ADM	2				
4	97095-08014	BOLT BOULON	1				
5	90430-08800	GASKET JOINT	1				
6	90105-08M81	BOLT, WASHER BASED BOULON, AVEC RONDELLE	3				
7	90105-08M80	BOLT, WASHER BASED BOULON, AVEC RONDELLE	1				
8	90105-06M25	BOLT, WASHER BASED BOULON, AVEC RONDELLE	1				
9	99510-10114	PIN, DOWEL GOUJON, D'ASSEMBLAGE	2				
10	67D-11181-A0	GASKET, CYLINDER HEAD 1 JOINT, DE CULASSE 1	1				
11	67D-11191-00	COVER, CYLINDER HEAD 1 COUVERCLE, CULASSE 1	1				
12	67D-11193-A0	GASKET, HEAD COVER 1 JOINT, COUVERCLE DE CULASSE 1	1				
13	90105-06M14	BOLT FLANGE BOULON, AVEC RONDELLE	4				
14	66M-12411-00	THERMOSTAT THERMOSTAT	1				
15	68D-E2413-00-9M	COVER, THERMOSTAT COUVERCLE, THERMOSTAT	1				
16	650-24378-00	.PIPE, JOINT 4 .DURITE RACCORDEMENT 4	1				
17	68D-E1325-00	ANODE ANODE	1				
18	97880-05025	SCREW, PAN HEAD VIS, TETE TRONCONIQUE	1				
19	67D-12414-A0	GASKET, COVER JOINT, COUVERCLE	1				
20	97095-06020	BOLT BOULON	3				
21	92995-06600	WASHER RONDELLE	3				
22	90445-09807	HOSE (L180) DURITE (L180)	1				
23	94702-00248	PLUG, SPARK (NGK BR6HS) BOUGIE D,ALLUMAGE (NGK BR6HS)	1				

VILEBREQUIN. PISTON



A6

[illegible]

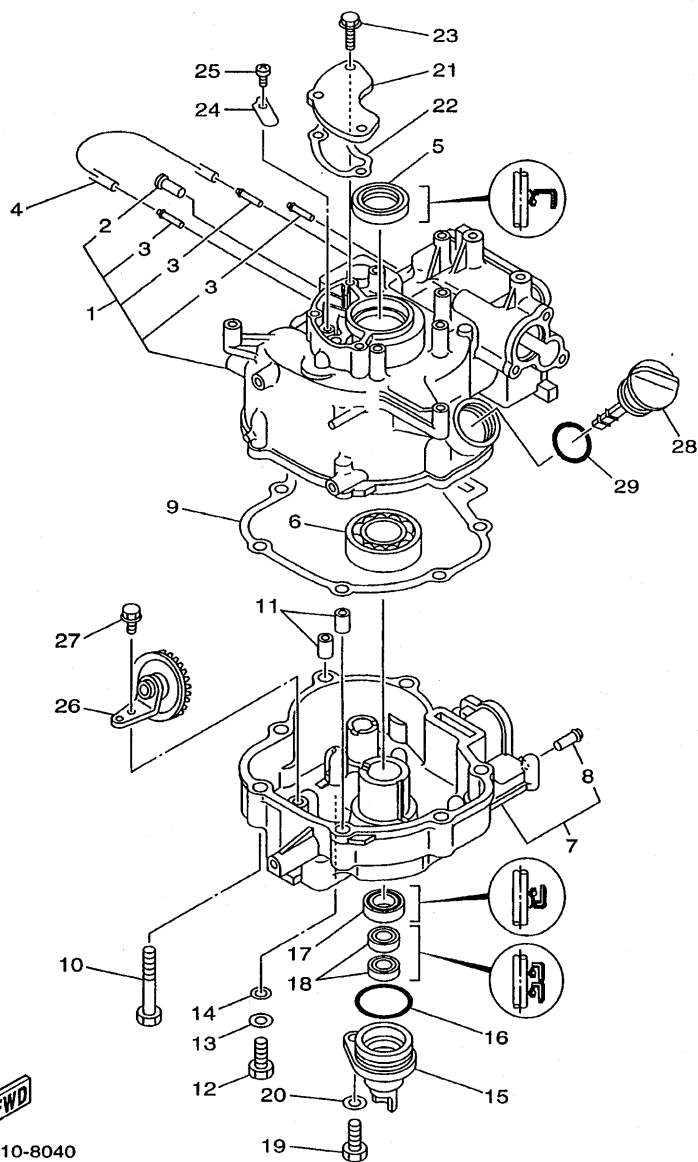
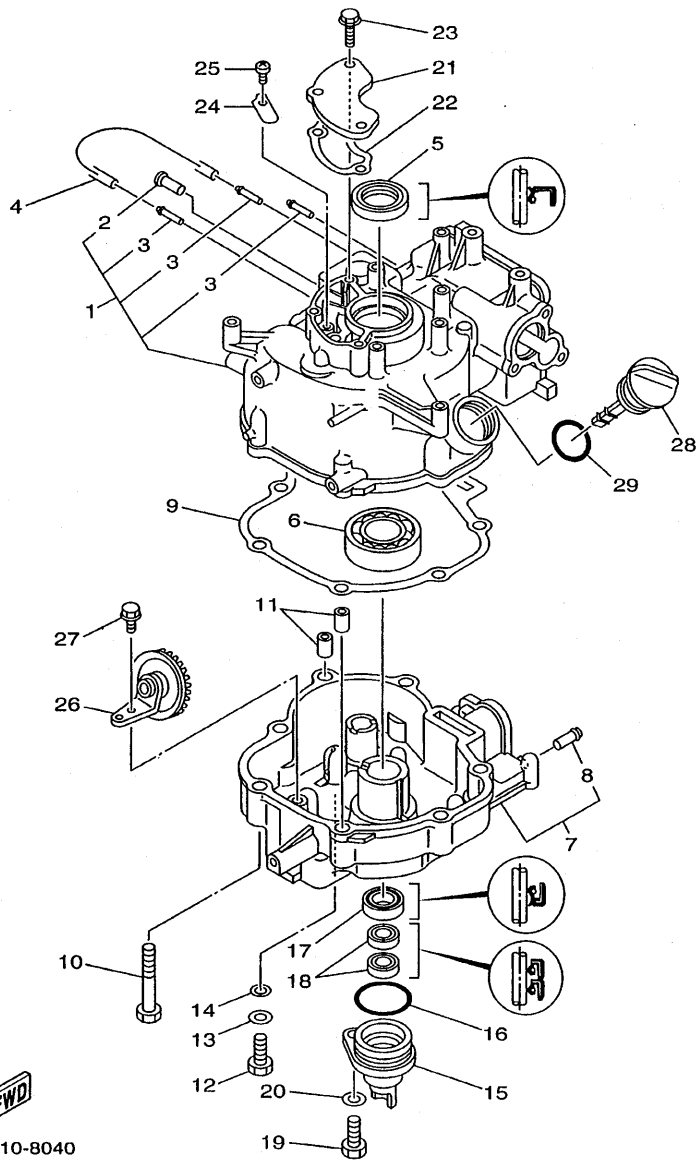

FIG. 4 CYLINDER. CRANKCASE 2 CYLINDRE. CARTER 2

REF. NO.	PART NO. NO. PIECES	DESCRIPTION DESCRIPTION	F4A				REMARKS REMARQUES
1	67D-E1311-00-94	CYLINDER 1 CYLINDRE 1	1				
2	650-24378-00	.PIPE, JOINT 4 .DURITE RACCORDMENT 4	1				
3	6H1-14485-00	.PIPE, JOINT .DURITE	3				
4	90445-07806	HOSE (L167) DURITE (L167)	1				
5	93102-25090	OIL SEAL JOINT SPY	1				
6	93306-205YD	BEARING ROULEMENT	1				
7	68D-E5111-00-94	CRANKCASE 1 CARTER DE MOTEUR	1				
8	650-24378-00	.PIPE, JOINT 4 .DURITE RACCORDMENT 4	1				
9	67D-11351-A0	GASKET, CYLINDER JOINT, D'EMBASE	1				
10	97575-08550	BOLT, WITH WASHER VIS HEXAGONAL AVC RONDELLE	7				
11	99510-10114	PIN, DOWEL GOIJON, D'ASSEMBLAGE	2				
12	97095-08020	BOLT BOULON	1				
13	92995-08600	WASHER RONDELLE	1				
14	90430-08209	GASKET JOINT	1				
15	68D-E5396-00-5B	HOUSING, OIL SEAL LOGEMENT DE JOINT SPY	1				
16	93210-35537	O-RING JOINT TORIQUE	1				
17	93102-20108	OIL SEAL JOINT SPY	1				
18	93101-10M25	OIL SEAL JOINT SPY	2				
19	97095-08020	BOLT BOULON	1				
20	92995-08600	WASHER RONDELLE	1				
21	68D-E1168-00	COVER, BREATHER COUVERCLE, RENIFLARD	1				
22	67D-11169-A0	GASKET, BREATHER COVER JOINT, COUVERCLE DE RENIFLARD	1				
23	90119-06M80	BOLT, WITH WASHER BOULON, AVEC RONDELLE	3				
24	68D-E5346-00	BREATHER 1 RENIFLARD 1	1				
25	98503-04006	SCREW, PAN HEAD VIS, TETE TRONCONIQUE	1				
26	68D-E3102-00	GEAR UNIT ASSY PIGNON	1				
27	95817-06012	BOLT, FLANGE BOULON, A COLLERETTE	1				

FIG. 4 CYLINDER. CRANKCASE 2 CYLINDRE. CARTER 2



67D0010-8040

[illegible]

B1



B2

SOUPAPE

[illegible]

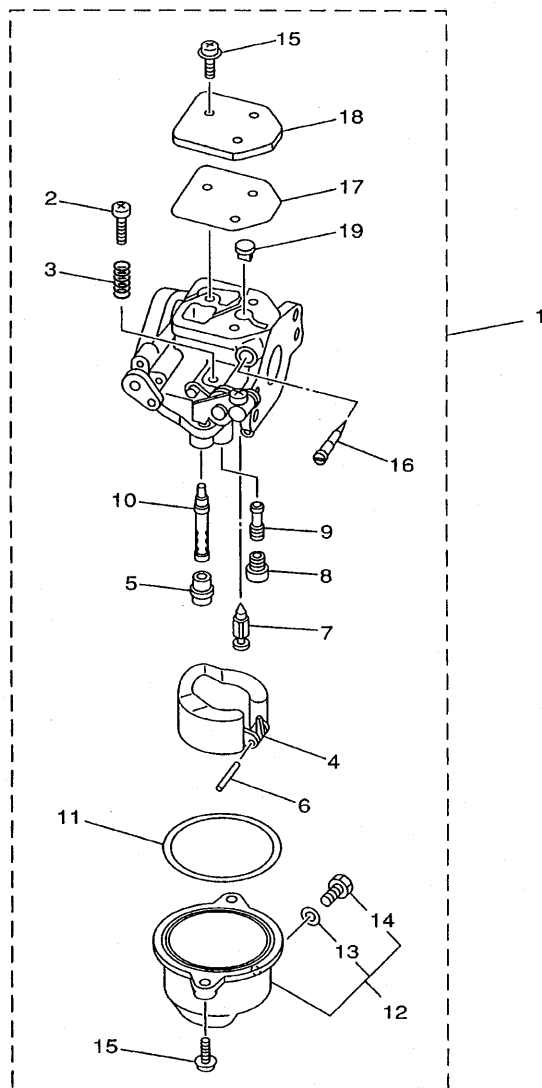

FIG. 7 CARBURETOR

CARBURATEUR

REF. NO.	PART NO. NO. PIECES	DESCRIPTION DESCRIPTION	F4A				REMARKS REMARQUES
1	67D-14301-01	CARBURETOR ASSY 1	1				FOR STD
	67D-14301-20	CARBURATEUR COMPLET	1				FOR SAV
2	6E5-14321-00	.SCREW, THROTTLE	1				
3	6J8-14334-00	.VIS, ACCELERATEUR	1				
		.SPRING, THROTTLE	1				
		.RESSORT, ACCELERATEUR	1				
4	68T-14385-00	.FLOAT	1				
		.FLOTTEUR	1				
5	67D-14966-00	.RUBBER CAP	1				
		.CAOUTCHOUC CASQUILLO	1				
6	67D-14386-00	.PIN, FLOAT	1				
7	67D-14546-00	.AXE, FLOTTEUR	1				
		.VALVE, NEEDLE	1				
		.POINTEAU	1				
8	67D-1492E-34	.JET, MAIN (#68)	1				
		.GICLEUR, PRINCIPAL (#68)	1				
9	67D-1492F-18	.JET, AIR SLOW (#36)	1				
		.GICLEUR, AIR (#36)	1				
10	67D-1492A-00	.NOZZLE, MAIN	1				
		.PUITS D'AIGUILLE	1				
11	67D-14984-00	.GASKET, FLOAT CHAMBER	1				
		.JOINT, CUVE DE FLOTTEUR	1				
12	67D-14981-00	.BODY, FLOAT CHAMBER	1				
		.CORPS, CUVE DE FLOTTEUR	1				
13	6J8-14959-00	.GASKET	1				
		.JOINT	1				
14	66T-14991-00	.PLUG, DRAIN	1				
		.BOUCHON DE VIDANGE	1				
15	97980-04112	.SCREW, WITH WASHER	5				
		.VIS, AVEC RONDELLE	1				
16	67D-14323-00	.SCREW, AIR ADJUSTING	1				FOR STD
		.VIS DE DOSEUR D'AIR	1				
	68T-14323-20	.SCREW, AIR ADJUSTING	1				FOR SAV
		.VIS DE DOSEUR D'AIR	1				
17	67D-14536-00	.GASKET	1				
		.JOINT	1				
18	67D-14527-00	.PLATE	1				
		.PLAQUE	1				
19	67D-14126-00	.PLUG	1				
		.PLOT	1				



67D0010-8070

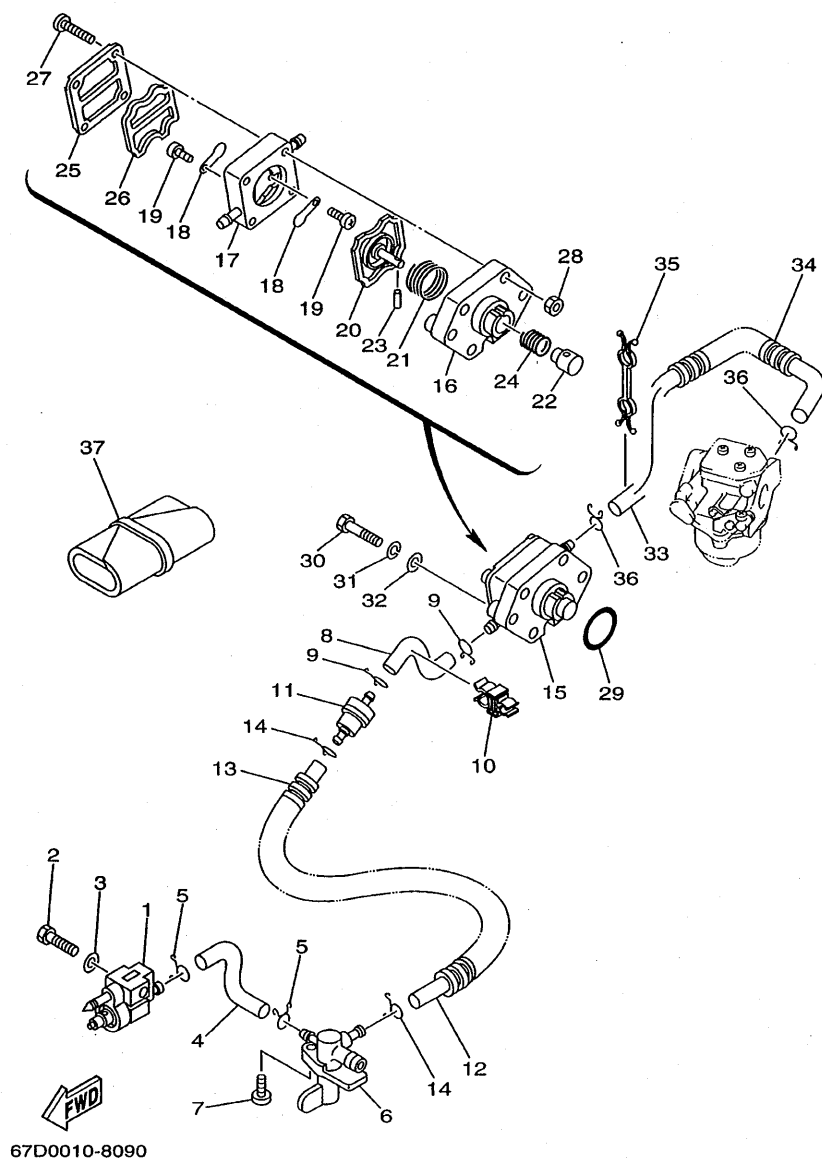
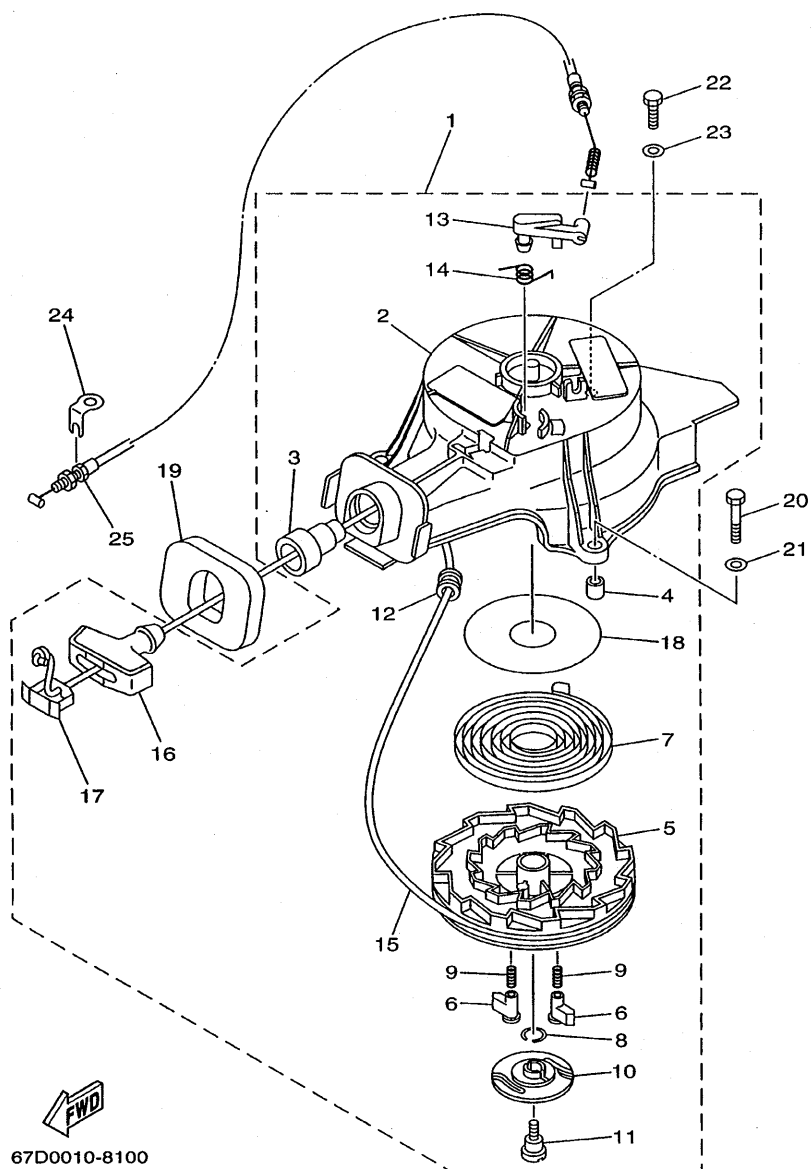

FIG. 9 FUEL 2

CARBURANT 2

REF. NO.	PART NO. NO. PIECES	DESCRIPTION DESCRIPTION	F4A				REMARKS REMARQUES
1	6G1-24304-02	FUEL PIPE JOINT COMP. 1 DURITE RACCORDEMT. A ESSENCE	1				
2	97095-06025	BOLT BOULON	1				
3	92995-06600	WASHER RONDELLE	1				
4	68D-F4312-00	PIPE 2 DURITE 2	1				
5	90467-09M09	CLIP JONC	2				
6	68D-F4500-00	FUEL COCK ASSY 1 ROBINET A ESSENCE	1				
7	90159-06M10	SCREW, WITH WASHER VIS, AVEC RONDELLE	1				
8	68D-F4313-00	PIPE 3 DURITE 3	1				
9	90467-09M09	CLIP JONC	2				
10	90464-10M52	CLAMP BRIDE	1				
11	646-24251-02	STRAINER 1 FILTRE 1	1				
12	90445-10804	HOSE (L140) DURITE (L140)	1				
13	90446-14M12	HOSE DURITE	1				
14	90467-09M09	CLIP JONC	2				
15	67D-24410-02	FUEL PUMP ASSY POMPE A ESSENCE	1				
16	67D-24412-00	BODY 1 CORPS 1	1				
17	67D-24413-02	BODY 2 CORPS 2	1				
18	6A0-24421-01	VALVE, CHECK SOUPAPE, RETENUE	2				
19	6E7-14325-00	SCREW, PAN HEAD VIS TETE CONIQUE	2				
20	67D-24411-00	DIAPHRAGM DIAPHRAGME	1				
21	67D-24423-00	SPRING, DIAPHRAGM RESSORT, DIAPHRAGME	1				
22	67D-13131-00	PLUNGER PLONGEUR	1				
23	66M-24374-00	PIN GOUILLE	1				
24	67D-24454-00	SPRING RESSORT	1				
25	67D-24414-01	BODY 3 CORPS 3	1				
26	66M-24471-00	DIAPHRAGM DIAPHRAGME	1				
27	67D-24444-00	SCREW VIS	4				



67D0010-8100

FIG. 10 STARTER

DEMARREUR

REF. NO.	PART NO. NO. PIECES	DESCRIPTION DESCRIPTION	F4A				REMARKS REMARQUES
1	67D-15710-00	STARTER ASSY DEMARREUR COMPLET	1				
2	67D-15711-00	CASE, STARTER CARTER DE DEMARREUR	1				
3	63V-15795-01	GUIDE, ROPE GUIDE DE CABLE	1				
4	67D-15764-00	COLLAR 1 COLLERETTE 1	3				
5	67D-15714-00	DRUM, SHEAVE TAMBOUR, POULIE	1				
6	67D-15741-00	PAWL, DRIVE CLIQUET, ENTRAINEMENT	2				
7	67D-15713-00	SPRING, STARTER RESSORT DE DEMARREUR	1				
8	67D-15705-00	SPRING, DRIVE PAWL RESSORT DE CLIQUET	1				
9	67D-15767-00	SPRING RESSORT	2				
10	67D-15735-00	GUIDE, CAM COULISSEAU	1				
11	67D-15793-00	SCREW VIS	1				
12	63V-15764-00	COLLAR 1 COLLERETTE 1	1				
13	67D-15794-00	STOPPER BUTEE	1				
14	67D-15734-00	SPRING, RETURN RESSORT, RAPPEL	1				
15	*	WIRE, STARTER (1.8M) CABLE DE DEMARREUR (1.8M)	1				
16	6G1-15755-00	HANDLE, STARTER POIGNEE, DE DEMARREUR	1				
17	6G1-15779-00	COVER COUVERCLE	1				
18	67D-15739-00	WASHER, THRUST RONDELLE, DE BUTEE	1				
19	67D-15762-00	SEAL, RUBBER 2 JOINT CAOUTCHOUC 2	1				
20	97095-06035	BOLT BOULON	2				
21	92995-06600	WASHER RONDELLE	2				
22	97095-06020	BOLT BOULON	1				
23	92995-06600	WASHER RONDELLE	1				
24	67D-15772-00	STAY 2 SUPPORT 2	1				
25	67D-15770-00	CABLE COMP., STARTER STOP CABLE, BUTEE DE DEMAR	1				
* CUT FROM 50M ROLLS, PART NO. 90890-44372, CUTTING LENGTH 1.8M							
* A PRELEVER SUR BOBINE 50M , REFERENCE 90890-44372, LONGUEUR DE COUPE 1.8M							

C1

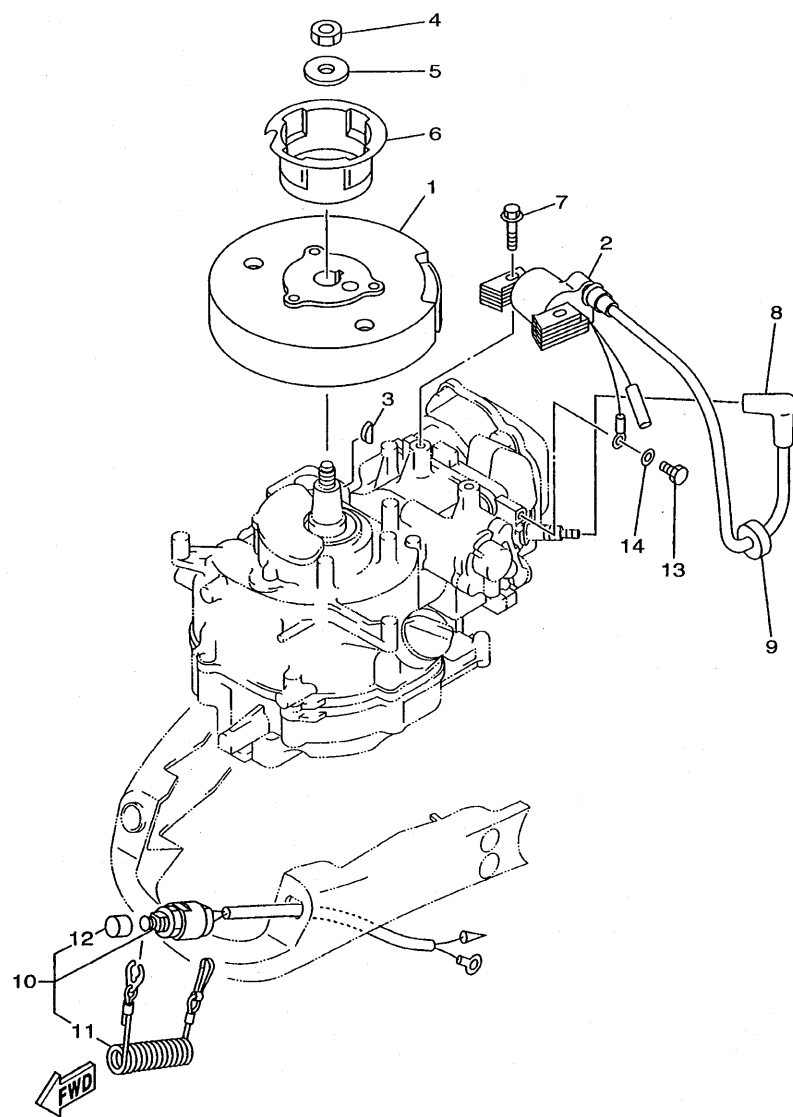

FIG. 11 GENERATOR

GENERATRICE

[illegible]

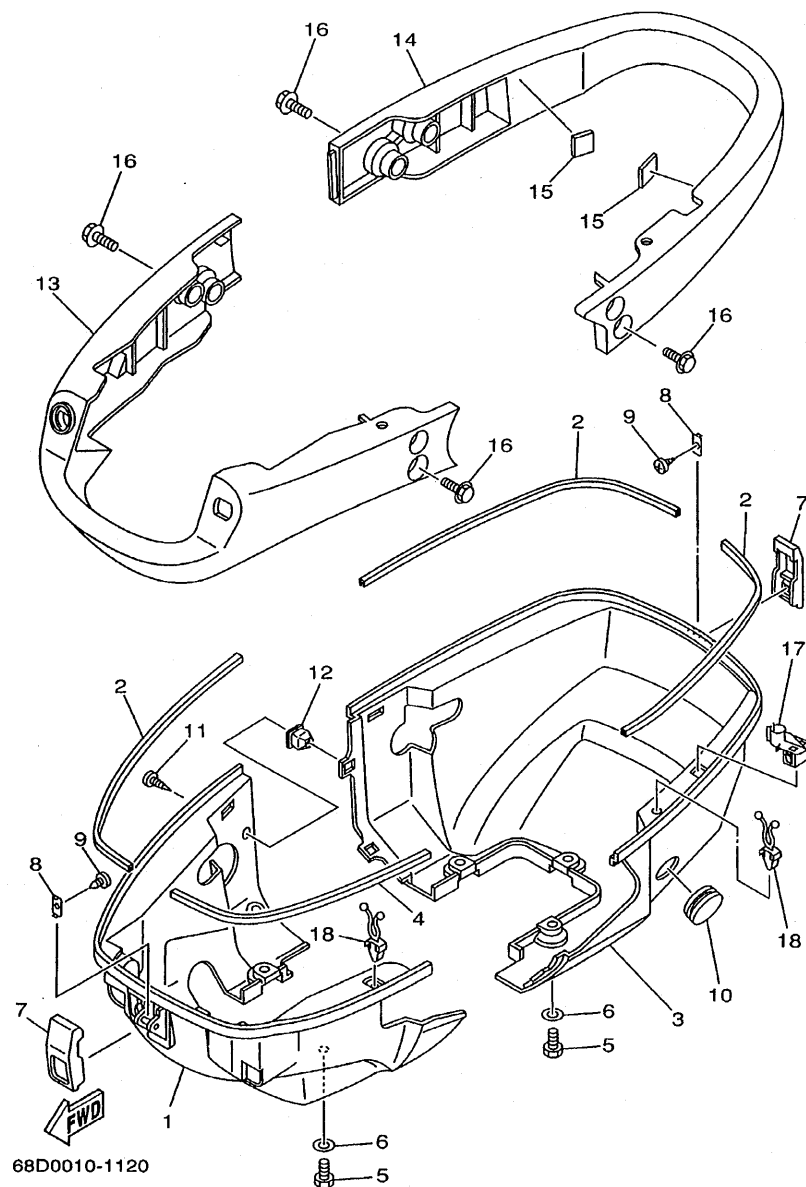
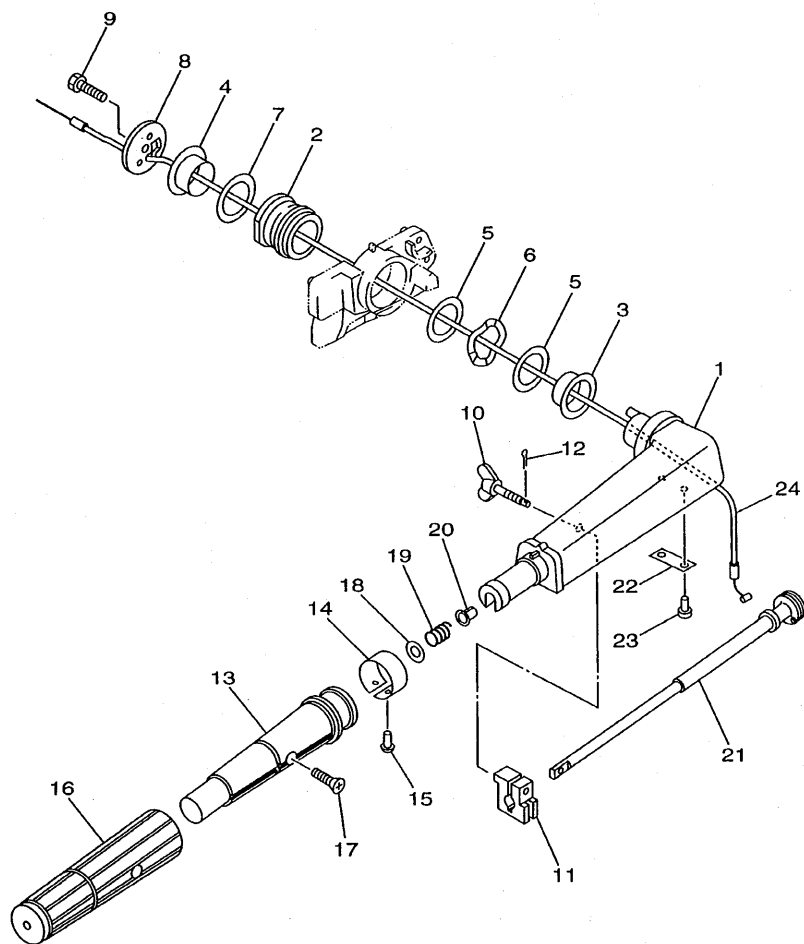

FIG. 12 BOTTOM COWLING

REF. NO.	PART NO. NO. PIECES	DESCRIPTION	F4A				REMARKS REMARQUES
1	68D-G2711-00	COWLING, BOTTOM CUVETTE	1				
2	68D-G2628-00	SEAL JOINT	3				
3	68D-G2712-00	COWLING, BOTTOM CUVETTE	1				
4	68D-G2629-00	SEAL JOINT	1				
5	97095-06016	BOLT BOULON	6				
6	92995-06600	WASHER RONDELLE	6				
7	6L5-42647-00	HOLDER, CLAMP BAND SUPPORT, SANDOW DE SERRAGE	2				
8	6L5-42823-00	PLATE, STOP PLAQUE	2				
9	90167-03M02	SCREW, TAPPING VIS, TETE FRAISEE	2				
10	90480-22M72	GROMMET PASSE-FIL	1				
11	90161-05001	SCREW, TAPPING VIS, TETE FRAISEE	3				
12	90480-10004	GROMMET PASSE-FIL	3				
13	68D-G2731-00	CARRYING HANDLE POIGNEE DE PORTAGE	1				
14	68D-G2735-00	PROTECTOR PROTECTEUR	1				
15	67D-42662-00	DAMPER AMORTISSEUR	2				
16	90119-06M79	BOLT, WITH WASHER BOULON, AVEC RONDELLE	8				
17	90464-07M50	CLAMP BRIDE	1				
18	90464-07078	CLAMP BRIDE	2				



67D0010-8130

FIG. 13 STEERING

DIRECTION

REF. NO.	PART NO. NO. PIECES	DESCRIPTION DESCRIPTION	F4A				REMARKS REMARQUES
1	68D-G2111-00-4D	HANDLE, STEERING POIGNEE	1				
2	67D-42129-00	BUSHING, RUBBER DOUILLE, CAOUTCHOUC	1				
3	68D-G2171-00	BUSHING COUSSINET	1				
4	68D-G2172-00	BUSHING 2 DOUILLE 2	1				
5	68D-G2181-00	WASHER RONDELLE	2				
6	67D-42188-00	WASHER, WAVE RONDELLE, ONDULEE	1				
7	68D-G2182-00	WASHER 2 RONDELLE 2	1				
8	68D-G2131-00	COVER, HANDLE STEERING COUVERCLE	1				
9	97075-08025	BOLT BOULON	1				
10	6N0-G2125-00	BOLT, FRICTION ADJUSTING BOULON	1				
11	6N0-G2126-00	FRICTION, STEERING HANDLE GRIP CUVETTE, POIGNEE DE DIRECTION	1				
12	91490-16010	PIN, COTTER GOUPILLE, FENDUE	1				
13	68D-G2119-00	GRIP, STEERING HANDLE POIGNEE, BARRE FRANCHE	1				
14	68D-G2137-00	INDICATOR, THROTTLE INDICATEUR, ACCELERATION	1				
15	90269-02M09	RIVET RIVET	1				
16	67D-42177-00	RUBBER, HANDLE CAOUTCHOUC, POIGNEE	1				
17	90149-05M13	SCREW VIS	1				
18	92903-10600	WASHER, PLATE RONDELLE, PLATE	1				
19	90501-23215	SPRING, COMPRESSION RESSORT, COMPRESSION	1				
20	90386-08032	BUSH DOUILLE	1				
21	6G1-42138-01	LEVER, THROTTLE LEVIER, ACCELERATEUR	1				
22	68D-G2159-00	STAY SUPPORT	1				
23	97885-05012	SCREW, PAN HEAD VIS, TETE TRONCONIQUE	2				
24	68D-F6301-00	THROTTLE CABLE ASSY CABLE D'ACCELERATEUR	1				

C4



FIG. 14 CONTROL

[illegible]

C5

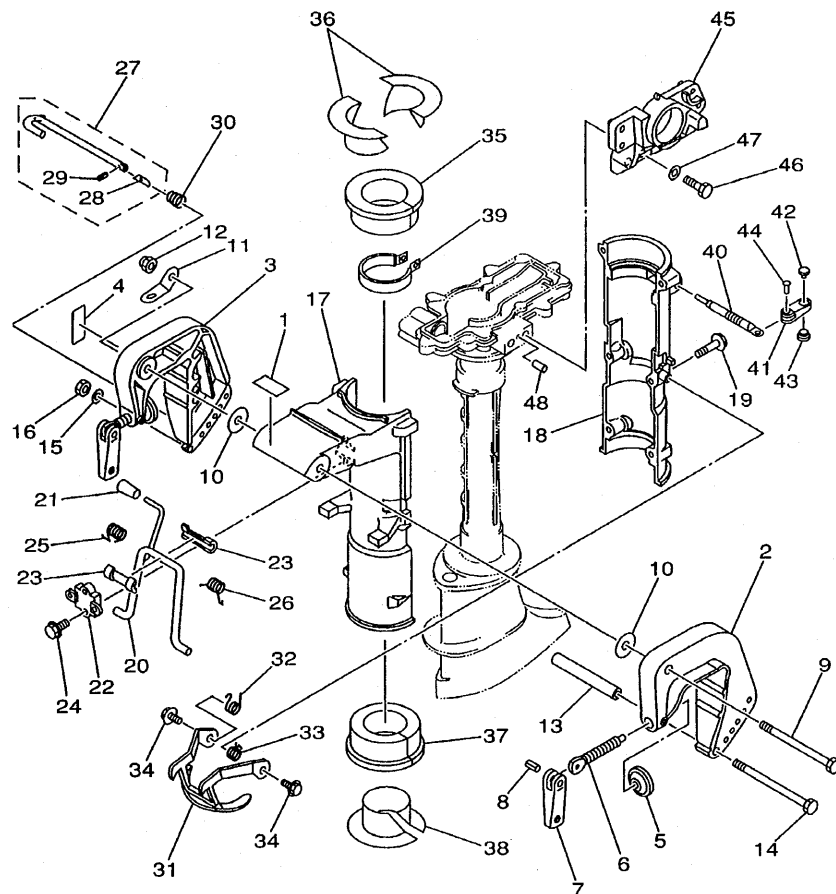

68D0010-1150

FIG. 15 BRACKET

SUPPORT

REF. NO.	PART NO. NO. PIECES	DESCRIPTION DESCRIPTION	F4A				REMARKS REMARQUES
1	68D-F4591-00	EMBLEM, FUEL COCK ADHESIF	1				
2	6L8-G3111-01-4D	BRACKET, CLAMP PRESSE	1				
3	6L8-G3112-00-4D	BRACKET, CLAMP PRESSE	1				
4	6M0-G3318-00	COVER CAPUCHON	1				
5	620-43114-00	PAD, TRANSOM CLAMP RONDELLE, D'APPUI	2				
6	6E0-43116-01	SCREW, TRANSOM CLAMP VIS DE PRESSE	2				
7	6L8-G3118-01	HANDLE, TRANSOM CLAMP POIGNEE DE VIS DE PRESSE	2				
8	90243-04M01	PIN GOUPILE	2				
9	90101-08M07	BOLT BOULON	1				
10	90202-08M58	WASHER, PLATE RONDELLE, PLATE	2				
11	68D-G3113-00	PLATE, CLAMP BRACKET PLAQUETTE, PRESSE	1				
12	90185-08057	NUT, SELF-LOCKING ECROU, AUTO-BLOCANT	1				
13	90387-06M11	COLLAR COLLERETTE	1				
14	90101-06335	BOLT BOULON	1				
15	92990-06600	WASHER, PLATE RONDELLE, PLATE	1				
16	95380-06600	NUT, HEXAGON ECROU	1				
17	68D-G3311-00-4D	BRACKET, SWIVEL 1 SUPPORT, PIVOT 1	1				
18	68D-G3312-00-4D	BRACKET, SWIVEL 2 SUPPORT, PIVOT 2	1				
19	95895-06035	BOLT, FLANGE BOULON, A COLLERETTE	6				
20	6E0-43181-00	LEVER, TILT STOP LEVIER, VERROUILLAGE RELEVAGE	1				
21	6E0-43632-00	KNÖB, TILT POIGNEE, LEVIER DE RELEVAGE	1				
22	6E0-43313-00-4D	BRACKET, SWIVEL 3 SUPPORT, PIVOT 3	1				
23	620-43189-00	BUSHING COUSSINET	2				
24	95895-06020	BOLT, FLANGE BOULON, A COLLERETTE	2				
25	90508-16020	SPRING, TORSION RESSORT, TORSION	1				
26	90508-16021	SPRING, TORSION RESSORT, TORSION	1				
27	68D-G3160-00	TILT ROD ASSY BROCHE D'INCLINAISON (ENS.)	1				

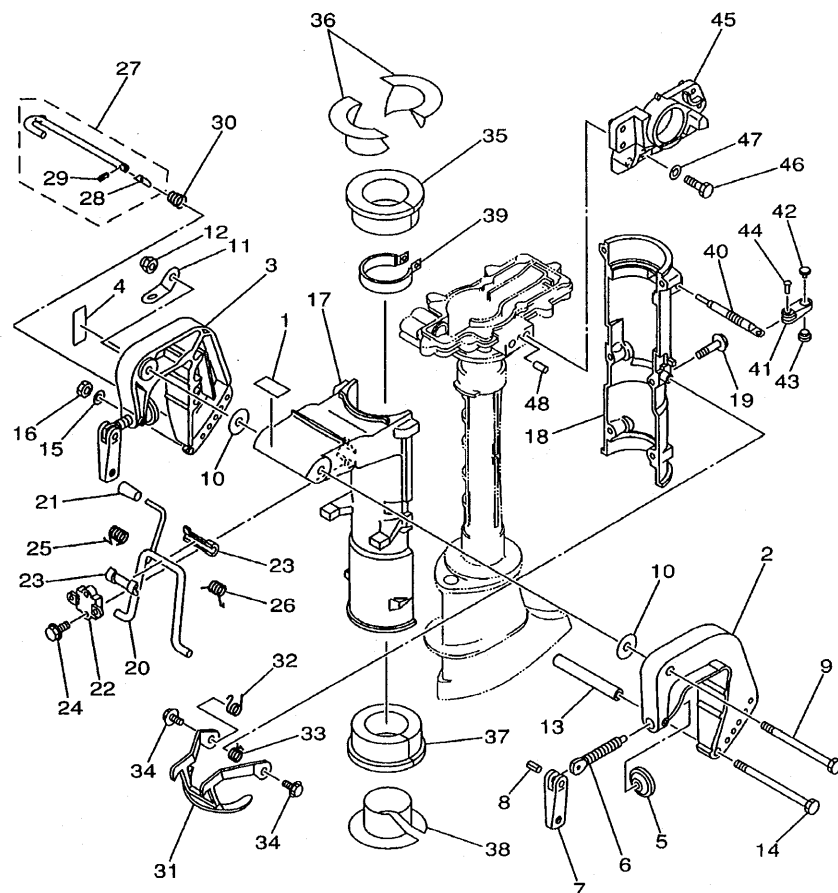

FIG. 15 BRACKET

SUPPORT

REF. NO.	PART NO. NO. PIECES	DESCRIPTION DESCRIPTION	F4A				REMARKS REMARQUES
28	6N0-G3165-00	.PLATE, TILT LOCK .TAQUET, BROCHE INCLINAISON	1				
29	91690-30008	.PIN, SPRING .GOUPILLE, ELASTIQUE	1				
30	90502-08M05	SPRING, CONICAL RESSORT, CONIQUE	1				
31	6E0-43614-00-5B	PLATE, TILT LOCK ETRIER, VERROUILLAGE MARCHE AR	1				
32	90508-14M10	SPRING, TORSION RESSORT, TORSION	1				
33	90508-14M11	SPRING, TORSION RESSORT, TORSION	1				
34	95895-06010	BOLT, FLANGE BOULON, A COLLERETTE	2				
35	68D-G2537-00	BUSHING, PIVOT SHAFT COUSSINET	1				
36	68D-G2539-00	BUSHING, PIVOT SHAFT COUSSINET	2				
37	68D-G2538-00	BUSHING, PIVOT SHAFT COUSSINET	1				
38	68D-G2549-00	BUSHING, PIVOT SHAFT COUSSINET	1				
39	6E0-42528-03	PLATE, FRICTION PLAQUE, FRICTION	1				
40	6L5-42529-01	SCREW, FRICTION PIECE VIS, PIECE DE FRICTION	1				
41	68D-G2561-00	KNOB, STEERING LOCK BOUTON	1				
42	6L5-44196-00	INDICATOR 3 INDICATEUR 3	1				
43	6L5-44197-00	INDICATOR 4 INDICATEUR 4	1				
44	90266-04M05	RIVET RIVET	1				
45	68D-G2511-00-4D	BRACKET, STEERING CADRE, DIRECTION	1				
46	97075-08030	BOLT BOULON	2				
47	92995-08600	WASHER RONDELLE	2				
48	93604-12M07	PIN, DOWEL GOUJON	1				

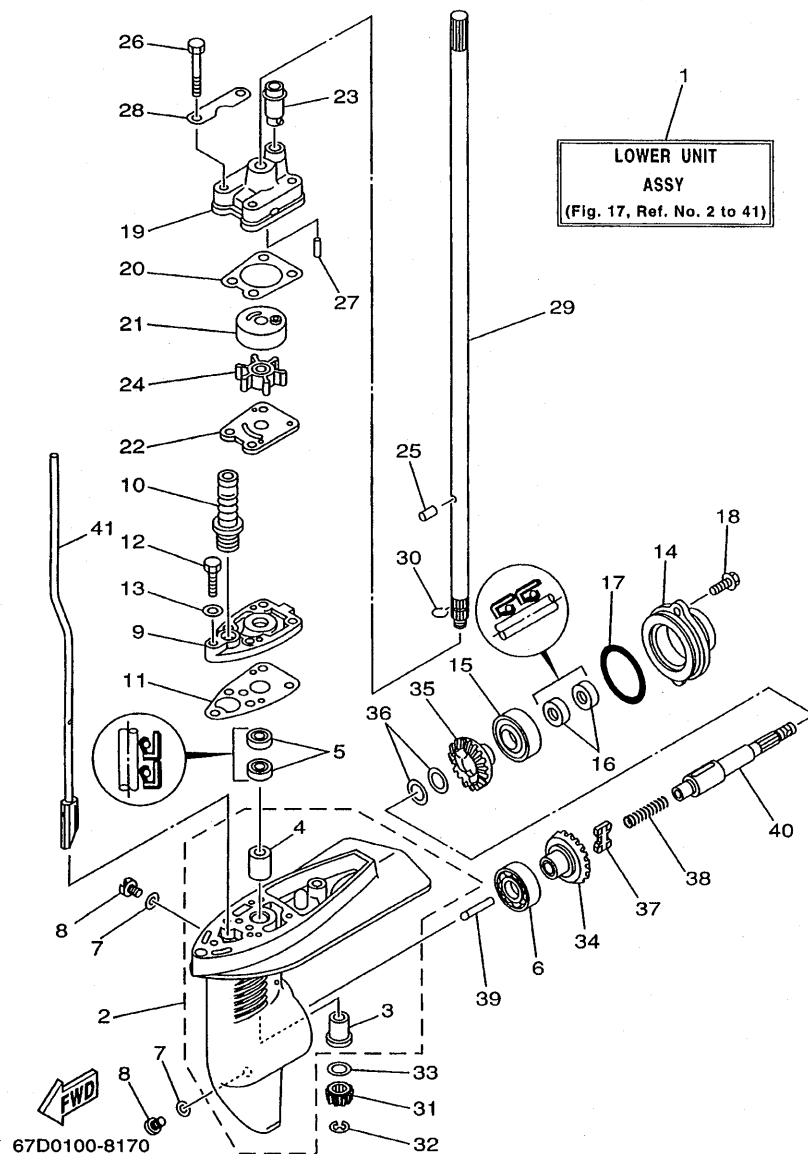

FIG. 17 LOWER CASING. DRIVE 1

BOITIER D'HELICE, TRANSMISSION 1

REF. NO.	PART NO. NO. PIECES	DESCRIPTION DESCRIPTION	F4A				REMARKS REMARQUES
1	68D-G5300-00-4D	LOWER UNIT ASSY UNITE INFERIEURE (ENS.)	1				S
	68D-G5300-10-4D	LOWER UNIT ASSY UNITE INFERIEURE (ENS.)	1				L
2	68D-G5311-00-4D	CASING, LOWER BOITIER D'HELICE	1				
3	6E0-45317-09	.BUSHING, DRIVE SHAFT .DOUILLE, ARBRE MOTEUR	1				
4	6E0-45316-09	.BUSHING, DRIVE SHAFT .DOUILLE, ARBRE MOTEUR	1				
5	93101-10M14	OIL SEAL JOINT SPY	2				
6	93306-004YH	BEARING ROULEMENT	1				
7	90430-08801	GASKET JOINT	3				
8	90340-08M04	PLUG, STRAIGHT SCREW PLOT, FILETE DROIT	3				
9	68D-G5321-00	PLATE PLAQUETTE	1				
10	6L2-44147-00	BOOT, SHIFT ROD SOUFFLET, TIGE D'INVERSION	1				
11	6E0-45315-A0	PACKING, LOWER CASING JOINT, BOITIER D'HELICE	1				
12	97095-06025	BOLT BOULON	1				
13	92995-06600	WASHER RONDELLE	1				
14	68D-G5361-00-4D	CAP, LOWER CASING COUVERCLE, BOITIER D'HELICE	1				
15	93306-004YH	BEARING ROULEMENT	1				
16	93101-13M12	OIL SEAL JOINT SPY	2				
17	93210-48214	O-RING JOINT TORIQUE	1				
18	95895-06016	BOLT, FLANGE BOULON, A COLLERETTE	2				
19	6E0-44311-00	HOUSING, WATER PUMP CORPS, POMPE A EAU	1				
20	6E0-44315-A0	GASKET, WATER PUMP JOINT, POMPE A EAU	1				
21	6E0-44322-02	INSERT, CARTRIDGE CUVETTE	1				
22	6E0-44323-00	OUTER PLATE, CARTRIDGE PLAQUE EXTERIEURE	1				
23	67D-44366-00	DAMPER, WATER SEAL JOINT, TUBE D'EAU	1				
24	6E0-44352-00	IMPELLER TURBINE	1				
25	93604-09066	PIN, DOWEL GOIJON	1				
26	97095-06045	BOLT BOULON	4				

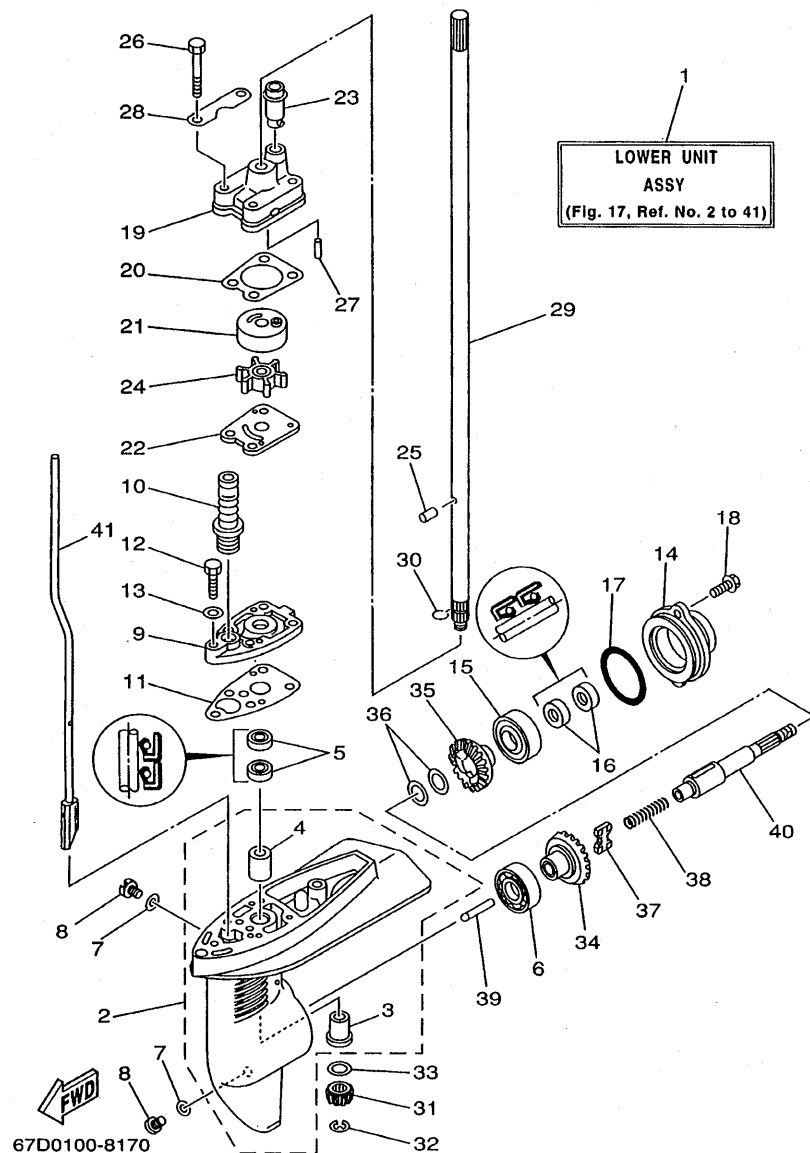

FIG. 17 LOWER CASING. DRIVE 1

BOITIER D'HELICE, TRANSMISSION 1

REF. NO.	PART NO. NO. PIECES	DESCRIPTION DESCRIPTION	F4A				REMARKS REMARQUES
27	93604-18080	PIN, DOWEL GOUJON	2				
28	68D-G4328-00	PLATE PLAQUETTE	2				
29	6E0-45511-01	SHAFT, DRIVE ARBRE, MOTEUR	1				S
	6E0-45511-11	SHAFT, DRIVE ARBRE, MOTEUR	1				L
30	90467-08M01	CLIP JONC	1				
31	6E0-45551-00	PINION PIGNON D'ATTAQUE	1				
32	93430-06005	CIRCLIP CIRCLIP, TYPE S	1				
33	90201-11M49	WASHER, PLATE RONDELLE, PLATE	1				
34	67D-45560-00	GEAR PIGNON	1				
35	67D-45570-00	GEAR PIGNON	1				
36	67D-45576-00	WASHER, THRUST RONDELLE DE CALAGE	2				
37	67D-45631-01	CLUTCH, DOG CRABOT	1				
38	90501-10064	SPRING, COMPRESSION RESSORT, COMPRESSION	1				
39	67D-45635-00	PLUNGER, SHIFT POUSOIR D'EMBRAYAGE	1				
40	67D-45611-00	SHAFT, PROPELLER ARBRE, HELICE	1				
41	68D-G4150-00	SHIFT CAM ASSY CAME D'INVERSION	1				S
	68D-G4150-10	SHIFT CAM ASSY CAME D'INVERSION	1				L

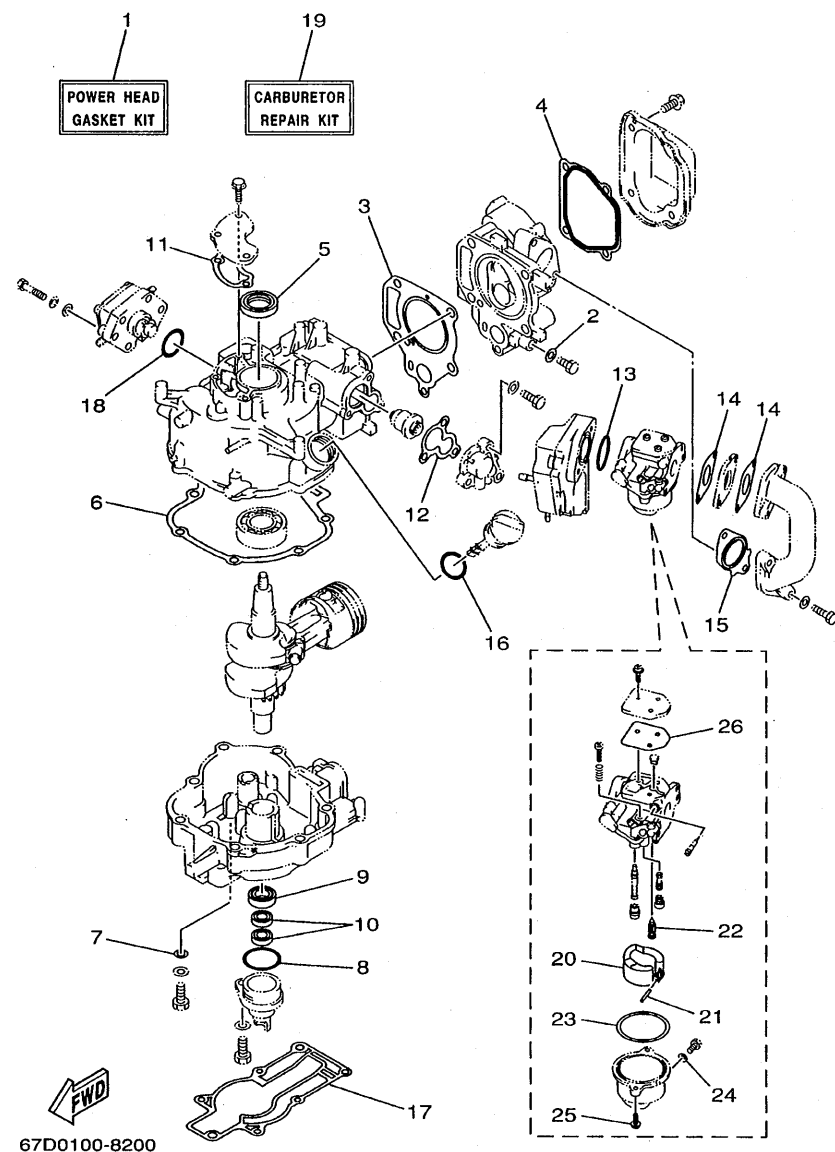

FIG. 19 REPAIR KIT 1

KITS DE REPARATION 1

REF. NO.	PART NO. NO. PIECES	DESCRIPTION DESCRIPTION	F4A				REMARKS REMARQUES
1	67D-W0001-00	POWER HEAD GASKET KIT POCHETTE DE JINTS TETE MOTRICE	1				
2	90430-08143	.GASKET .JOINT	1				
3	67D-11181-A0	.GASKET, CYLINDER HEAD 1 .JOINT, DE CULASSE 1	1				
4	67D-11193-A0	.GASKET, HEAD COVER 1 .JOINT, COUVERCLE DE CULASSE 1	1				
5	93102-25090	.OIL SEAL .JOINT SPY	1				
6	67D-11351-A0	.GASKET, CYLINDER .JOINT, D'EMBASE	1				
7	90430-08209	.GASKET .JOINT	1				
8	93210-35537	.O-RING .JOINT TORIQUE	1				
9	93102-20108	.OIL SEAL .JOINT SPY	1				
10	93101-10M25	.OIL SEAL .JOINT SPY	2				
11	67D-11169-A0	.GASKET, BREATHER COVER .JOINT, COUVERCLE DE RENIFLARD	1				
12	67D-12414-A0	.GASKET, COVER .JOINT, COUVERCLE	1				
13	93210-31MJ5	.O-RING .JOINT TORIQUE	1				
14	67D-13646-A0	.GASKET, MANIFOLD 2 .JOINT, TUBULURE 2	2				
15	67D-13645-A0	.GASKET, MANIFOLD 1 .JOINT, TUBULURE 1	1				
16	93210-24M79	.O-RING .JOINT TORIQUE	1				
17	67D-45113-A0	.GASKET, UPPER CASING .JOINT, TUBE D'ARBRE	1				
18	93210-27ME3	.O-RING .JOINT TORIQUE	1				
19	67D-W0093-00	CARBURETOR REPAIR KIT KIT DE REPARATION CARBURATEUR	1				
20	67D-14385-00	.FLOAT .FLOTTEUR	1				
21	67D-14386-00	.PIN, FLOAT .AXE, FLOTTEUR	1				
22	67D-14546-00	.VALVE, NEEDLE .POINTEAU	1				
23	67D-14984-00	.GASKET, FLOAT CHAMBER .JOINT, CUVE DE FLOTTEUR	1				
24	6J8-14959-00	.GASKET .JOINT	1				
25	97980-04112	.SCREW, WITH WASHER .VIS, AVEC RONDELLE	2				
26	67D-14536-00	.GASKET .JOINT	1				

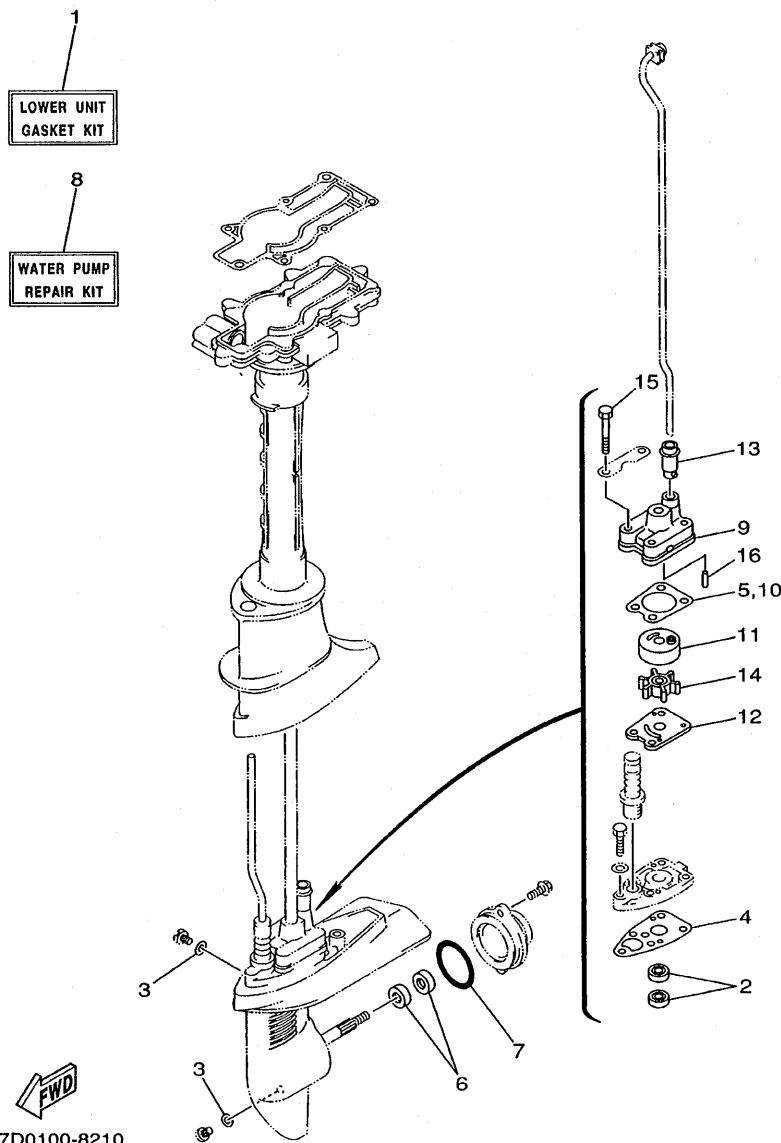

FIG. 20 REPAIR KIT 2

KITS DE REPARATION 2

REF. NO.	PART NO. NO. PIECES	DESCRIPTION DESCRIPTION	F4A				REMARKS REMARQUES
1	6E0-W0001-C1	LOWER UNIT GASKET KIT POCHETTE DE JOINTS EMBASE	1				
2	93101-10M14	.OIL SEAL .JOINT SPY	2				
3	90430-08801	.GASKET .JOINT	3				
4	6E0-45315-A0	.PACKING, LOWER CASING .JOINT, BOITIER D'HELICE	1				
5	6E0-44315-A0	.GASKET, WATER PUMP .JOINT, POMPE A EAU	1				
6	93101-13M12	.OIL SEAL .JOINT SPY	2				
7	93210-48214	.O-RING .JOINT TORIQUE	1				
8	67D-W0078-00	WATER PUMP REPAIR KIT KIT DE REPARATION DE LA POMPE	1				
9	6E0-44311-00	.HOUSING, WATER PUMP .CORPS, POMPE A EAU	1				
10	6E0-44315-A0	.GASKET, WATER PUMP .JOINT, POMPE A EAU	1				
11	6E0-44322-02	.INSERT, CARTRIDGE .CUVETTE	1				
12	6E0-44323-00	.OUTER PLATE, CARTRIDGE .PLAQUE EXTERIEURE	1				
13	67D-44366-00	.DAMPER, WATER SEAL .JOINT, TUBE D'EAU	1				
14	6E0-44352-00	.IMPELLER .TURBINE	1				
15	97095-06045	.BOLT .BOULON	4				
16	93604-18080	.PIN, DOWEL .GOUJON	2				

NUMERICAL INDEX
INDEX NUMERIQUE

PART NO. NO. PIECES	REF. NO.	PART NO. NO. PIECES	REF. NO.	PART NO. NO. PIECES	REF. NO.	PART NO. NO. PIECES	REF. NO.	PART NO. NO. PIECES	REF. NO.	PART NO. NO. PIECES	REF. NO.	PART NO. NO. PIECES	REF. NO.
68D-E1111-00-94	2 - 2	68D-G2712-00	12 - 3	67D-11400-00	3 - 1	67D-1492E-34	7 - 8	66M-24471-00	9 - 26	6E0-45318-01	16 - 12		
68D-E1168-00	4 - 21	68D-G2731-00	12 - 13	67D-11603-00	3 - 6	67D-1492F-18	7 - 9	67D-24610-00	8 - 2	6E0-45511-01	17 - 29		
67D-E1311-00-94	4 - 1	68D-G2735-00	12 - 14	67D-11604-00	3 - 6	6J8-14959-00	7 - 13	6H1-24633-00	8 - 5	6E0-45511-11	17 - 29		
68D-E1325-00	2 - 17	6L8-G3111-01-4D	15 - 2	67D-11605-00	3 - 6		19 - 24	6L5-24641-00	8 - 7	6E0-45551-00	17 - 31		
68D-E2113-00	5 - 5	6L8-G3112-00-4D	15 - 3	67D-11631-00-96	3 - 5	67D-14966-00	7 - 5	67D-42129-00	13 - 2	67D-45560-00	17 - 34		
68D-E2155-00	5 - 12	68D-G3113-00	15 - 11	67D-11633-00	3 - 7	67D-14981-00	7 - 12	6G1-42138-01	13 - 21	67D-45570-00	17 - 35		
68D-E2170-00	5 - 1	6L8-G3118-01	15 - 7	67D-11635-00	3 - 5	67D-14984-00	7 - 11	67D-42177-00	13 - 16	67D-45576-00	17 - 36		
68D-E2413-00-9M	2 - 15	68D-G3160-00	15 - 27	67D-11636-00	3 - 5		19 - 23	67D-42188-00	13 - 6	67D-45611-00	17 - 40		
68D-E3102-00	4 - 26	6N0-G3165-00	15 - 28	67D-11650-00	3 - 3	66T-14991-00	7 - 14	6E0-42528-03	15 - 39	6L5-45616-00	18 - 8		
68D-E3641-00-94	6 - 11	68D-G3311-00-4D	15 - 17	67D-11654-00	3 - 4	67D-15705-00	10 - 8	6L5-42529-01	15 - 40	67D-45631-01	17 - 37		
68D-E3647-00	6 - 10	68D-G3312-00-4D	15 - 18	67D-12111-00	5 - 2	67D-12111-00	10 - 1	624-42542-00	8 - 9	67D-45635-00	17 - 39		
68D-E4440-00	6 - 1	6M0-G3318-00	15 - 4	7NJ-12117-00	5 - 6	67D-15711-00	10 - 2	6L5-42647-00	12 - 7	6E0-45941-01-EL	18 - 11		
68D-E5111-00-94	4 - 7	68D-G4111-00	14 - 1	7NJ-12118-00	5 - 7	67D-15713-00	10 - 7	67D-42662-00	12 - 15	6E0-45943-01-EL	18 - 11		
68D-E5346-00	4 - 24	68D-G4119-00	14 - 3	51Y-12119-00	5 - 4	67D-15714-00	10 - 5	68D-42662-00	1 - 7	6E0-45949-00-EL	18 - 11		
68D-E5362-00	4 - 28	68D-G4121-00	14 - 8	67D-12121-00	5 - 3	67D-15723-00	11 - 6	67D-42677-11	1 - 5	6A0-82317-00	8 - 8		
68D-E5396-00-5B	4 - 15	68D-G4122-00	14 - 4	67D-12151-00	5 - 8	67D-15734-00	10 - 14	67D-42678-10	1 - 6	6E3-82370-21	11 - 8		
68D-F4111-00	8 - 1	68D-G4145-00	14 - 13	JAG-12153-00	5 - 14	67D-15735-00	10 - 10	6L5-42823-00	12 - 8	682-82556-00	11 - 11		
68D-F4311-00	8 - 12	68D-G4146-00	14 - 14	67D-12154-00	5 - 13	67D-15739-00	10 - 18	620-43114-00	15 - 5	689-8257Y-00	11 - 12		
68D-F4312-00	9 - 4	68D-G4150-00	17 - 41	67D-12157-00	5 - 11	67D-15741-00	10 - 6	6E0-43116-01	15 - 6	67D-82575-00	11 - 10		
68D-F4313-00	9 - 8	68D-G4150-10	17 - 41	7FK-12158-00	5 - 10	6G1-15755-00	10 - 16	6E0-43181-00	15 - 20	67D-85640-00	11 - 2		
68D-F4314-00	6 - 7	68D-G4328-00	17 - 28	7FK-12165-00	5 - 9	67D-15762-00	10 - 19	620-43189-00	15 - 23	67D-85650-00	11 - 1		
68D-F4500-00	9 - 6	68D-G4360-00	18 - 1	66M-12411-00	2 - 14	63V-15764-00	10 - 12	6E0-43313-00-4D	15 - 22	90101-06335	15 - 14		
68D-F4591-00	15 - 1	68D-G4360-10	18 - 1	67D-12414-A0	2 - 19	67D-15764-00	10 - 4	6E0-43614-00-5B	15 - 31	90101-08M07	15 - 9		
68D-F6301-00	13 - 24	68D-G5111-00-4D	16 - 1		19 - 12	67D-15767-00	10 - 9	6E0-43632-00	15 - 21	90105-06M14	2 - 13		
68D-F6330-00	6 - 15	68D-G5211-00-4D	16 - 9	67D-13131-00	9 - 22	67D-15770-00	10 - 25	67D-44143-00	14 - 10	90105-06M24	11 - 7		
68D-F8100-00	9 - 37	68D-G5251-00	18 - 2	67D-13645-A0	6 - 12	67D-15772-00	10 - 24	6L2-44147-00	17 - 10	90105-06M25	2 - 8		
68D-G2111-00-4D	13 - 1	68D-G5300-00-4D	17 - 1		19 - 15	6G1-15779-00	10 - 17	6L5-44196-00	15 - 42	90105-08M80	2 - 7		
68D-G2119-00	13 - 13	68D-G5300-10-4D	17 - 1		6 - 9	67D-15793-00	10 - 11	6L5-44197-00	15 - 43	90105-08M81	2 - 6		
6N0-G2125-00	13 - 10	68D-G5311-00-4D	17 - 2	67D-13646-A0	19 - 14	67D-15794-00	10 - 13	6E0-44311-00	17 - 19	90119-05M04	14 - 9		
6N0-G2126-00	13 - 11	68D-G5321-00	17 - 9	67D-14126-00	7 - 19	63V-15795-01	10 - 3		20 - 9	90119-06ME0	14 - 15		
68D-G2131-00	13 - 8	68D-G5361-00-4D	17 - 14	67D-14301-01	7 - 1	6H1-21757-00	8 - 6	6E0-44315-A0	17 - 20	90119-06M40	18 - 5		
68D-G2137-00	13 - 14	68D-G5987-00	18 - 7	67D-14301-20	7 - 1	6J8-21758-00	8 - 4		20 - 5	90119-06M77	16 - 11		
68D-G2159-00	13 - 22	68D-WE090-00-4D	2 - 1	6E5-14321-00	7 - 2	6L5-24251-00	8 - 11		20 - 10	90119-06M79	12 - 16		
68D-G2171-00	13 - 3	6E0-W0001-C1	20 - 1	67D-14323-00	7 - 16	646-24251-02	9 - 11	6E0-44322-02	17 - 21	90119-06M80	4 - 23		
68D-G2172-00	13 - 4	67D-W0001-00	19 - 1	68T-14323-20	7 - 16	6G1-24304-02	9 - 1		20 - 11	90119-06M88	8 - 10		
68D-G2181-00	13 - 5	67D-W0070-10	1 - 4	6E7-14325-00	9 - 19	66M-24374-00	9 - 23	6E0-44323-00	17 - 22	90149-05M13	13 - 17		
68D-G2182-00	13 - 7	67D-W0078-00	20 - 8	6J8-14334-00	7 - 3	650-24378-00	2 - 16		20 - 12	90159-06M10	9 - 7		
68D-G2511-00-4D	15 - 45	67D-W0093-00	19 - 19	67D-14385-00	19 - 20		4 - 2	6E0-44352-00	17 - 24	90161-05001	12 - 11		
68D-G2537-00	15 - 35	67D-11133-10	2 - 3	68T-14385-00	7 - 4		4 - 8		20 - 14	90167-03M02	12 - 9		
68D-G2538-00	15 - 37	67D-11169-A0	4 - 22	67D-14386-00	7 - 6	67D-24410-02	9 - 15	67D-44366-00	17 - 23	90170-10M33	11 - 4		
68D-G2539-00	15 - 36		19 - 11		19 - 21	67D-24411-00	9 - 20		20 - 13	90185-08057	15 - 12		
68D-G2549-00	15 - 38	67D-11181-A0	2 - 10	6H1-14485-00	4 - 3	67D-24412-00	9 - 16	67D-45113-A0	16 - 2	90201-08M54	18 - 10		
68D-G2561-00	15 - 41		19 - 3	67D-14527-00	7 - 18	67D-24413-02	9 - 17		19 - 17	90201-105A2	11 - 5		
68D-G2610-10-4D	1 - 1	67D-11191-00	2 - 11	67D-14536-00	7 - 17	67D-24414-01	9 - 25	647-45151-01	16 - 7	90201-11M49	17 - 33		
68D-G2613-00	1 - 2	67D-11193-A0	2 - 12		19 - 26	6A0-24421-01	9 - 18	6E0-45315-A0	17 - 11	90201-266P2	3 - 2		
68D-G2628-00	12 - 2		19 - 4	67D-14546-00	7 - 7	67D-24423-00	9 - 21		20 - 4	90202-08M58	15 - 10		
68D-G2629-00	12 - 4	67D-11351-A0	4 - 9		19 - 22	67D-24444-00	9 - 27	6E0-45316-09	17 - 4	90243-04M01	15 - 8		
68D-G2711-00	12 - 1		19 - 6	67D-1492A-00	7 - 10	67D-24454-00	9 - 24	6E0-45317-09	17 - 3	90266-04M05	15 - 44		

NUMERICAL INDEX
INDEX NUMERIQUE

PART NO. NO. PIECES	REF. NO.	PART NO. NO. PIECES	REF. NO.	PART NO. NO. PIECES	REF. NO.	PART NO. NO. PIECES	REF. NO.	PART NO. NO. PIECES	REF. NO.	PART NO. NO. PIECES	REF. NO.
90269-02M09	13 - 15	91490-16010	14 - 12	93450-14088	3 - 8						
90280-04M06	11 - 3	91490-25030	18 - 9	93505-16024	14 - 7						
90340-08M04	17 - 8	91690-30008	15 - 29	93604-09066	17 - 25						
90386-08032	13 - 20	92903-10600	13 - 18	93604-12M07	15 - 48						
90387-06M11	15 - 13	92990-05600	14 - 11	93604-18080	17 - 27						
90387-06806	16 - 3	92990-06300	18 - 4		20 - 16						
	16 - 10	92990-06600	15 - 15	93700-06M03	16 - 6						
	18 - 6	92995-06100	9 - 31	94702-00248	2 - 23						
90430-08143	19 - 2	92995-06600	2 - 21	95380-05600	9 - 28						
90430-08209	4 - 14		6 - 5	95380-06600	15 - 16						
	19 - 7		6 - 14	95817-06012	4 - 27						
90430-08800	2 - 5		9 - 3	95895-06010	15 - 34						
90430-08801	17 - 7		9 - 32	95895-06012	18 - 3						
	20 - 3		10 - 21	95895-06016	17 - 18						
90445-07805	6 - 8		10 - 23	95895-06020	15 - 24						
90445-07806	4 - 4		11 - 14	95895-06035	15 - 19						
90445-09807	2 - 22		12 - 6	97075-08025	13 - 9						
90445-10804	9 - 12		16 - 5	97075-08030	15 - 46						
90445-10805	9 - 33		17 - 13	97095-06012	11 - 13						
90446-14M12	9 - 13	92995-08600	4 - 13	97095-06016	12 - 5						
	9 - 34		4 - 20	97095-06020	2 - 20						
90464-05122	6 - 16		15 - 47		10 - 22						
90464-07M50	12 - 17	93101-10M14	17 - 5	97095-06025	6 - 13						
90464-07078	12 - 18		20 - 2		9 - 2						
90464-10M52	9 - 10	93101-10M25	4 - 18		17 - 12						
90464-10M53	9 - 35		19 - 10	97095-06030	9 - 30						
90464-13249	6 - 3	93101-13M12	17 - 16	97095-06035	10 - 20						
90467-08M01	17 - 30		20 - 6		16 - 4						
90467-09M09	9 - 5	93102-20108	4 - 17	97095-06045	17 - 26						
	9 - 9		19 - 9		20 - 15						
	9 - 14	93102-25090	4 - 5	97095-06090	6 - 4						
	9 - 36		19 - 5	97095-08014	2 - 4						
90467-13M13	8 - 13	93210-09350	14 - 5	97095-08020	4 - 12						
90480-10M13	16 - 8	93210-24M79	4 - 29		4 - 19						
90480-10004	12 - 12		19 - 16	97575-08550	4 - 10						
90480-18M74	6 - 6	93210-27ME3	9 - 29	97780-40012	1 - 3						
90480-22M72	12 - 10		19 - 18	97880-05025	2 - 18						
90480-25161	11 - 9	93210-31MJ5	6 - 2	97885-05012	13 - 23						
90501-10064	17 - 38		19 - 13	97980-04112	7 - 15						
90501-10260	8 - 3	93210-35537	4 - 16		19 - 25						
90501-12274	14 - 6		19 - 8	98503-04006	4 - 25						
90501-23215	13 - 19	93210-48214	17 - 17	98680-05520	14 - 2						
90502-08M05	15 - 30		20 - 7	99510-10114	2 - 9						
90508-14M10	15 - 32	93306-004YH	17 - 6		4 - 11						
90508-14M11	15 - 33		17 - 15								
90508-16020	15 - 25	93306-205YD	4 - 6								
90508-16021	15 - 26	93420-22M03	16 - 13								
91490-16010	13 - 12	93430-06005	17 - 32								

