

**PARTS
CATALOGUE
CATALOGUE
DE PIÈCES DÉTACHÉES**

F8B '99(6J7)

F9.9B'99(6G9)

YAMAHA
GENUINE
Parts & Accessories

1X6G9-300F1

A1

FOREWORD

This Parts Catalogue is related to the parts for the model(s) in the below frame. When you are ordering replacement parts, please refer to this Parts Catalogue and quote both part numbers and part names correctly.

F8B'99(6J7)/F9.9B'99(6G9)

1. Modifications or additions which have been made after issue of the Parts Catalogue will be announced in the Yamaha Parts News.
It is advisable that you make necessary corrections to the Parts Catalogue according to the Yamaha Parts News.

2. Abbreviations

The Following abbreviations are used in this Parts Catalogue.

"UR" Use specified parts number.

"UN" Use as many as needed.

"AP" Alternate Parts

"LM" Local Made
(Parts need to be ordered locally)

"O/S" Over Size

3. Parts, which are to be supplied in an assembly, are listed with a dot(.) in front of the part name as shown below.

EXAMPLE

CARBURETOR ASSY

.JET, PILOT

.NOZZLE, MAIN

4. Number of component for assembly

The numeral appearing to the right of each component part indicates the quantity of parts for each assembly unit.

EXAMPLE

PART NO.	DESCRIPTION	E	EH	EHT	REMARKS
6E0-85500-70	C.D.I. MAGNETO ASSY	1			
6E0-85550-70	.ROTOR ASSY	1			
6E0-15723-00-94.	PULLY, STARTER	1			

5. Quantity Column Information

NAME for Q'TY COLUMN	APPLICABLE MODEL
MH	F8BMH, F9.9BMH
EH	F8BEH, F9.9BEH
E	F8BE, F9.9BE

6. Applicable Serial No. and Color Code

1) Engine Sserial No.

F8BMH	S : 000559 ~ L : 301806 ~	F9.9BMH	S : 011117 ~ L : 308537 ~
F8BEH	S : 200163 ~ L : 500797 ~	F9.9BEH	S : 200473 ~ F9.9BE L : 402185 ~
F8BE	S : 100323 ~ L : 401000 ~		

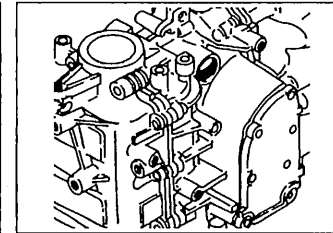
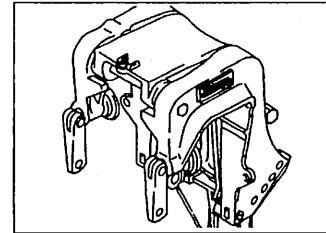

2) Color Code

Color Code	Color Name	Abbreviation
004D	DARK BLuish GRAY METALLIC 2	DBNM2

7. Note that the illustrations for reference in funding parts numbers, not to be used for assembling. When assembling, pleas use the applicable service manual.
8. The asterisk (*) before a reference number indicates modification items after the first edition.

AVANT-PROPOS

Ce Catalogue de pièces détachées concerne les pièces pour le(s) modèle(s) indiqué(s) dans le cadre ci-dessous. Lorsque vous commandez des pièces de rechange, veuillez vous référer à ce catalogue de pièces détachées et indiquer clairement les numéros et les noms des pièces détachées.

F8B'99(6J7)/F9.9B'99(6G9)

1. Les modifications ou ajouts ayant été effectués après la parution du catalogue de pièces détachées seront décrits dans les Bulletins d'information Yamaha concernant les pièces détachées. Il est recommandé que vous apportiez les corrections nécessaires au catalogue des pièces détachées en vous référant aux Bulletins d'information Yamaha.

2. Abréviations

Dans ce catalogue, les abréviations suivantes sont utilisées:

"UR" Utiliser le numéro des pièces.

"UN" Utiliser autant que nécessaire.

"AP" Pièces de substitution

"LM" Fabrication locale (les pièces doivent être commandées localement.)

3. Dans ce catalogue, les pièces qui sont fournies dans un ensemble sont précédées d'un point (.) de la manière indiquée ci-dessous.

EXEMPLE

ENS CARBURATEUR

.GICLEUR, ralenti

.PUITS D'AIGUILLE

4. Nombre de pièces composant un ensemble

Le chiffre apparaissant à la droite de chaque description indique la quantité de pièces pour chaque ensemble de pièces.

EXEMPLE

NO. PIECES	DESCRIPTION	1	2	3	4	5	REMARQUES
6E0-85500-70	MAGNETO C.D.I. CPLT	1					
6E0-85550-70	.ROTOR CPLT	1					
6E0-15723-00-94	..POULIE DE DEMARREUR	1					

5. Indication concernant la quantité

Indication concernant la quantité	Applications modèle
MH	F8BMH, F9.9BMH
EH	F8BEH, F9.9BEH
E	F8BE, F9.9BE

6. Applications No de série et code couleur correspondants

1) No. de série du moteur

F8BMH	S : 000559 ~ L : 301806 ~	F9.9BMH	S : 011117 ~ L : 308537 ~
F8BEH	S : 200163 ~ L : 500797 ~	F9.9BEH	S : 200473 ~ F9.9BE
F8BE	S : 100323 ~ L : 401000 ~		L : 402185 ~

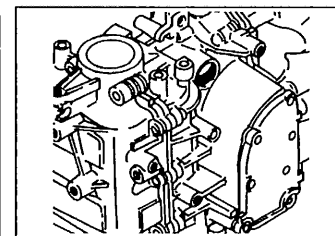
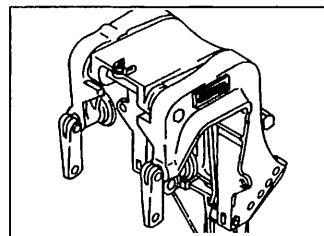

2) Code couleur

Code couleur	Nom de couleur	Abréviation
004D	DARK BLUIH GRAY METALLIC 2	DBNM2

7. Veuillez noter que les illustrations sont indiquées pour référence pour trouver les numéros de pièces, non pour être utilisées lors de l'assemblage. Lors de l'assemblage, veuillez utiliser le manuel d'entretien adéquat.
8. L'astérisque (*) placé devant un numéro de référence. indique des éléments qui ont été modifiés après la première édition.

CONTENTS

SHEET 1/2

CYLINDER. CRANKCASE	A4
CRANKSHAFT. PISTON	A6
VALVE	A7
INTAKE	B1
CARBURETOR	B3
OIL PUMP	B5
OIL PAN	B6
STARTER	B7
FUEL	C2
FUEL TANK 1	C4
FUEL TANK 2	C5
TOP COWLING	C6
BOTTOM COWLING	C7
BRACKET 1	D2
BRACKET 2	D5
STEERING	D6
CONTROL	E1
REMO-CON ATTACHMENT	E3
STEERING GUIDE	E4
REMOTE CONTROL BOX	E5
REMOTE CONTROL ASSY 1	E6
REMOTE CONTROL ASSY 2	F2
UPPER CASING	F4
LOWER CASING. DRIVE 1	F6

INDEX

NUMERICAL INDEX	G1
-----------------------	----

SHEET 2/2

LOWER CASING. DRIVE 1	A4*
LOWER CASING. DRIVE 2	A5*
GENERATOR	A7*
STARTING MOTOR	B1*
ELECTRICAL 1	B2*
ELECTRICAL 2	B4*
ELECTRICAL 3	B6*
OPTIONAL PARTS	B7*
REPAIR KIT 1	C1*
REPAIR KIT 2	C3*

INDEX

NUMERICAL INDEX	G1*
-----------------------	-----

TABLE DES MATIERES

Feuille 1/2

CYLINDRE. CARTER	A4
VILEBREQUIN. PISTON	A6
SOUPAPE	A7
ADMISSION	B1
CARBURATEUR	B3
POMPE A HUILE	B5
VENTILATEUR D'HUILE	B6
DEMARREUR	B7
CARBURANT	C2
RESERVOIR A CARBURANT 1	C4
RESERVOIR A CARBURANT 2	C5
CAPOT SUPERIEUR	C6
CAPOT INFERIEUR	C7
SUPPORT 1	D2
SUPPORT 2	D5
DIRECTION	D6
COMMANDE	E1
COMMANDE A DISTANCE	E3
FIXATION DE DIRECTION	E4
BOITIER DE COMMANDE A DISTANCE	E5
BOITIER DE COMMANDE A DISTANCE 1	E6
BOITIER DE COMMANDE A DISTANCE 2	F2
FOURREAU	F4
BOITIER D'HELICE, TRANSMISSION 1	F6

INDEX

INDEX NUMERIQUE	G1
-----------------------	----

Feuille 2/2

BOITIER D'HELICE, TRANSMISSION 1	A4*
BOITIER D'HELICE, TRANSMISSION 2	A5*
GENERATRICE	A7*
DEMARREUR ELECTRIQUE	B1*
PARTIE ELECTRIQUE 1	B2*
PARTIE ELECTRIQUE 2	B4*
PARTIE ELECTRIQUE 3	B6*
PIECES OPTIONNELLES	B7*
KITS DE REPARATION 1	C1*
KITS DE REPARATION 2	C3*

INDEX

INDEX NUMERIQUE	G1*
-----------------------	-----

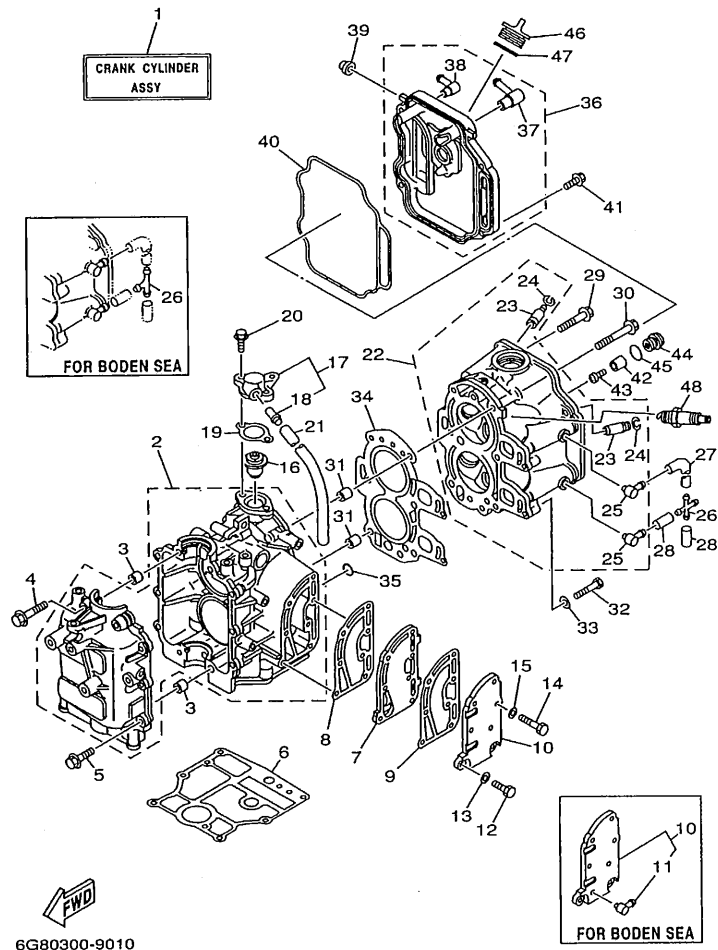
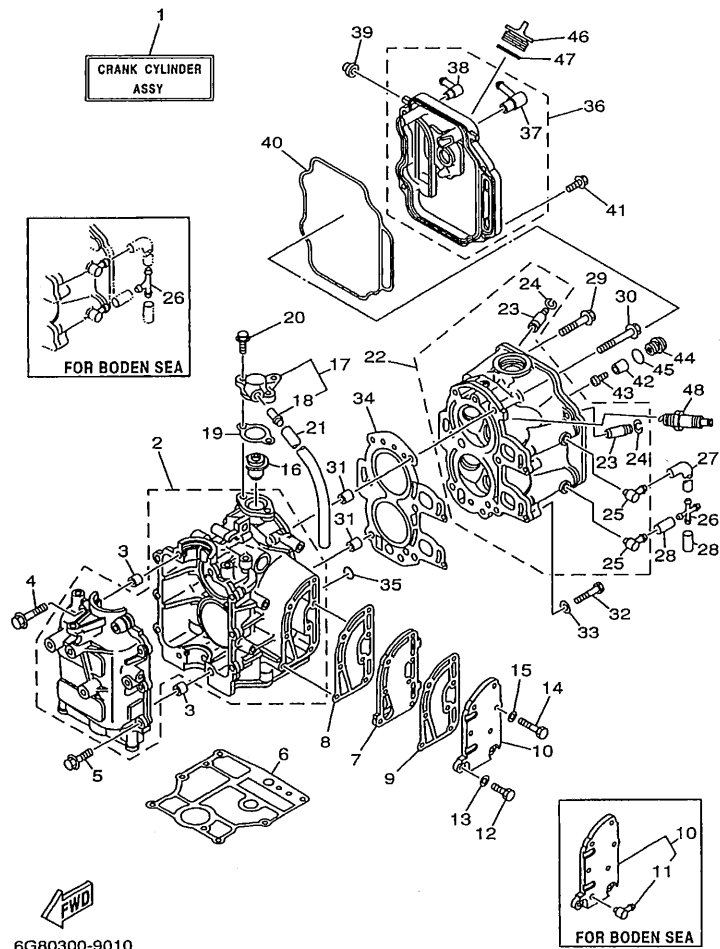

FIG. 1 CYLINDER. CRANKCASE CYLINDRE. CARTER

REF. NO.	PART NO. NO. PIECES	DESCRIPTION DESCRIPTION	MT	HT	W	REMARKS REMARQUES
1	6G8-W0090-33-1S	CRANK CYLINDER ASSY EMBIELLAGE CYLINDRE (ENS.) (REF.NO. 2-5, 7-47, FIG.2, REF.NO. 1-12, FIG.3, REF.NO. 1-16)	1	1	1	
2	6G8-15100-05-1S	CRANKCASE ASSY CARTER DE MOTEUR COMPLET	1	1	1	
3	99510-10114	PIN, DOWEL GOIJON, D'ASSEMBLAGE	2	2	2	
4	90119-08M18	BOLT, WITH WASHER BOULON, AVEC RONDELLE	4	4	4	
5	90119-06M12	BOLT, WITH WASHER BOULON, AVEC RONDELLE	6	6	6	
6	6G8-11351-A0	GASKET, CYLINDER JOINT, D'EMBASE	1	1	1	
7	6G8-41111-02-1S	INNER COVER, EXHAUST PLAQUE, ECHAPPEMENT	1	1	1	
8	6G8-41112-02	GASKET, EXHAUST INNER COVER JOINT, PLAQUE D'ECHAPPEMENT	1	1	1	
9	6G8-41114-00	GASKET, EXHAUST OUTER COVER JOINT, COUVERCLE D'ECHAPPEMENT	1	1	1	
10	6G8-41113-10-1S	OUTER COVER, EXHAUST COUVERCLE, ECHAPPEMENT	1	1	1	UR STD
	6G8-41113-02-1S	OUTER COVER, EXHAUST COUVERCLE, ECHAPPEMENT	1	1	1	UR F8B BODEN SEA
11	676-11372-00	.NIPPLE, HOSE .RACCORD, TUYAU	1	1	1	F8B BODEN SEA
12	97013-06025	BOLT BOULON	2	2	2	
13	92903-06600	WASHER, PLATE RONDELLE, PLATE	2	2	2	
14	97013-06030	BOLT BOULON	5	5	5	
15	92903-06600	WASHER, PLATE RONDELLE, PLATE	5	5	5	
16	6G8-12411-02	THERMOSTAT THERMOSTAT	1	1	1	
17	6G8-12413-00-1S	COVER, THERMOSTAT COUVERCLE, THERMOSTAT	1	1	1	
18	6E5-24377-00	.PIPE, JOINT 3 .DURITE RACCORDEMENT	1	1	1	
19	6G8-12414-A0	GASKET, COVER JOINT, COUVERCLE	1	1	1	
20	97513-06520	BOLT, WITH WASHER VIS HEXAGONAL AVEC RONDELLE	2	2	2	
21	90445-11M66	HOSE DURITE	1	1	1	
22	6G8-11111-03-1S	HEAD, CYLINDER 1 CULASSE	1	1	1	
23	6G8-11133-10	.GUIDE, INTAKE VALVE .GUIDE, SOUP D'ADM	4	4	4	
24	93450-09M01	.CIRCLIP .CIRCLIP, TYPE S	4	4	4	



6G80300-9010

FIG. 1 CYLINDER. CRANKCASE CYLINDRE. CARTER

REF. NO.	PART NO. NO. PIECES	DESCRIPTION DESCRIPTION	HT	HT	W	REMARKS REMARQUES
25	676-11372-00	.NIPPLE, HOSE .RACCORD, TUYAU	2	2	2	
26	6G9-24379-00	PIPE, JOINT 4 DURITE RACCORDEMENT 4	1	1	1	UR STD
	688-24378-00	PIPE, JOINT 4 DURITE RACCORDEMENT 4	1	1	1	UR F8B BODEN SEA
27	6G8-12481-01	PIPE 1 DURITE 1	1	1	1	
28	90445-09220	HOSE DURITE	2	2	2	
29	90105-08M37	BOLT, WASHER BASED BOULON, AVEC RONDELLE	3	3	3	
30	90105-08M36	BOLT, WASHER BASED BOULON, AVEC RONDELLE	3	3	3	
31	99510-10114	PIN, DOWEL GOUJON, D'ASSEMBLAGE	2	2	2	
32	97013-06035	BOLT BOULON	2	2	2	
33	92903-06600	WASHER, PLATE RONDELLE, PLATE	2	2	2	
34	6G8-11181-A1	GASKET, CYLINDER HEAD 1 JOINT, DE CULASSE 1	1	1	1	
35	93210-11M59	O-RING JOINT TORIQUE	1	1	1	
36	6G8-11191-01-1S	COVER, CYLINDER HEAD 1 COUVERCLE, CULASSE 1	1	1	1	
37	6G8-15373-00	.PIPE, BREATHER .DURITE DE RENIFLARD	1	1	1	
38	676-11372-00	.NIPPLE, HOSE .RACCORD, TUYAU	1	1	1	
39	6G8-81336-00	GROMMET OEILLET CAOUTCHOUC	2	2	2	
40	6G8-11356-00	SEAL, CYLINDER 2 JOINT, SPY CYLINDRE	1	1	1	
41	97513-06520	BOLT, WITH WASHER VIS HEXAGONAL AVEC RONDELLE	4	4	4	
42	6G8-11325-00	ANODE ANODE	1	1	1	
43	97880-05025	SCREW, PAN HEAD VIS, TETE TRONCONIQUE	1	1	1	
44	6G8-11197-00	PLUG, BLIND PLOT, BORGNE	1	1	1	
45	93210-13M63	O-RING JOINT TORIQUE	1	1	1	
46	6G8-15363-00	PLUG, OIL PLOT, HUILE	1	1	1	
47	93210-24M79	O-RING JOINT TORIQUE	1	1	1	
48	94701-00282	PLUG SPARK (NGK CR6HS) BOUGIE (NGK CR6HS)	2	2	2	UR F9.9B
	94701-00300	PLUG SPARK (NGK CR5HS) BOUGIE (NGK CR5HS)	2	2	2	UR F8B

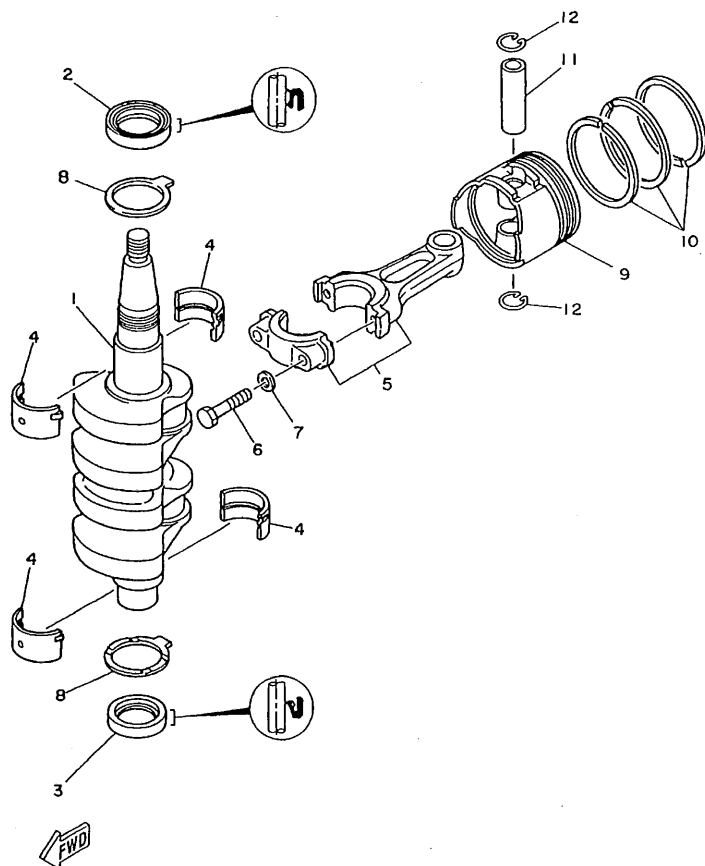

6G90010-4020

FIG. 2 CRANKSHAFT. PISTON

VILEBREQUIN. PISTON

REF. NO.	PART NO. NO. PIECES	DESCRIPTION DESCRIPTION	M	H	U	U	REMARKS REMARQUES
1	6G8-11411-04	CRANKSHAFT VILEBREQUIN COMPLET	1	1	1		
2	93102-30M22	OIL SEAL JOINT SPY	1	1	1		
3	93101-25M24	OIL SEAL JOINT SPY	1	1	1		
4	6G8-11416-00	PLANE BEARING, CRANKSHAFT 1 COUSSINET DE VILEBREQUIN	4	4	4		UR BROWN
	6G8-11416-10	PLANE BEARING, CRANKSHAFT 1 COUSSINET DE VILEBREQUIN	4	4	4		UR BLACK
	6G8-11416-20	PLANE BEARING, CRANKSHAFT 1 COUSSINET DE VILEBREQUIN	4	4	4		UR BLUE
5	6G8-11650-03	CONNECTING ROD ASSY BIELLE COMPLETE	2	2	2		
6	6G8-11654-00	BOLT, CONNECTING ROD BOULON, BIELLE	4	4	4		
7	90201-06M00	WASHER, PLATE RONDELLE, PLATE	4	4	4		
8	6G8-11426-00	PLANE BEARING, CRANKSHAFT 1 COUSSINET, VILEBREQUIN 1	2	2	2		
9	6G8-11631-03-96	PISTON (STD) PISTON (STD)	2	2	2		
	6G8-11635-03	PISTON (0.25MM O/S) PISTON (0.25MM O/S)	2	2	2		AP
	6G8-11636-03	PISTON (0.50MM O/S) PISTON (0.50MM O/S)	2	2	2		AP
10	6G8-11610-02	PISTON RING SET (STD) JEU DE SEGMENTS (STD)	2	2	2		
	6G8-11610-12	PISTON RING SET (0.25MM O/S) JEU DE SEGMENTS (0.25MM O/S)	2	2	2		AP
	6G8-11610-22	PISTON RING SET (0.50MM O/S) JEU DE SEGMENTS (0.50MM O/S)	2	2	2		AP
11	634-11633-00	PIN, PISTON AXE, PISTON	2	2	2		
12	93450-15023	CIRCLIP CIRCLIP, TYPE S	4	4	4		

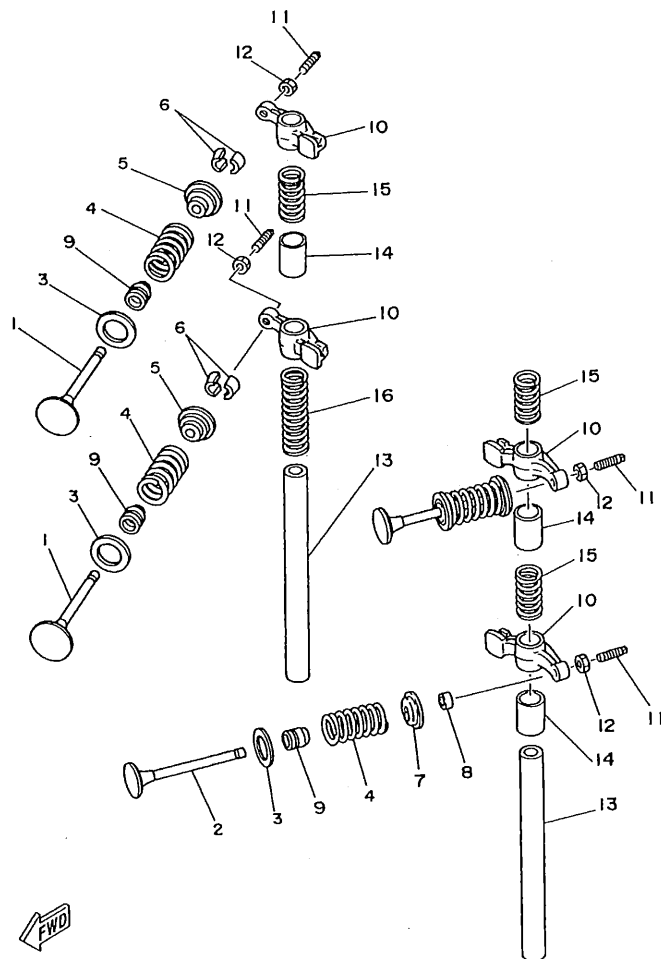

6G90010-4030

FIG. 3 VALVE

SOUPAPE

REF. NO.	PART NO. NO. PIECES	DESCRIPTION DESCRIPTION	MH	U	W	REMARKS REMARQUES
1	6G8-12111-00	VALVE, INTAKE SOUPAPE, ADMISSION	2	2	2	
2	6G8-12121-01	VALVE, EXHAUST SOUPAPE, ECHAPPEMENT	2	2	2	
3	6G8-12116-00	SEAT, VALVE SPRING SIEGE, RESSORT DE SOUPAPE	4	4	4	
4	6G8-12113-00	SPRING, VALVE INNER RESSORT DE SOUPAPE, INTERNE	4	4	4	
5	6G8-12117-00	RETAINER, VALVE SPRING BUTEE DE RESSORT DE SOUPAPA	2	2	2	
6	30X-12118-00	COTTER, VALVE FRAISE, SOUPAPE	4	4	4	
7	6G8-12117-10	RETAINER, VALVE SPRING BUTEE DE RESSORT DE SOUPAPA	2	2	2	
8	6G8-12153-00	LIFTER, VALVE LEVE-SOUPAPE	2	2	2	
9	51Y-12119-00	SEAL, VALVE STEM JOINT, QUEUE DE SOUPAPE	4	4	4	
10	6G8-12151-00	ARM, VALVE ROCKER CULBUTEUR	4	4	4	
11	6G8-12159-00	SCREW, VALVE ADJUSTING VIS, REGLAGE DE SOUPAPE	4	4	4	
12	6G8-12158-00	NUT, LOCK CONTRE-ECROU	4	4	4	
13	6G8-12146-00	SHAFT, ROCKER AXE, CULBUTEUR	2	2	2	
14	90387-13M56	COLLAR COLLERETTE	3	3	3	
15	90501-12M40	SPRING, COMPRESSION RESSORT, COMPRESSION	3	3	3	
16	90501-12M41	SPRING, COMPRESSION RESSORT, COMPRESSION	1	1	1	

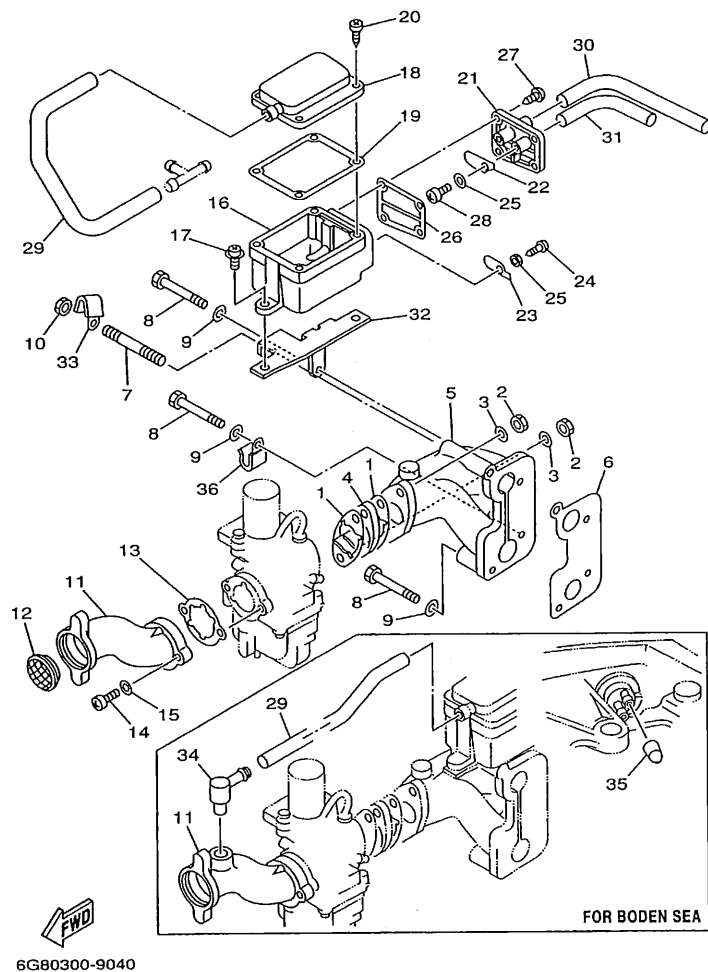
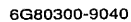

FIG. 4 INTAKE

ADMISSION

REF. NO.	PART NO.	DESCRIPTION	DESCRIPTION	MT	ET	W	REMARKS
1	6G8-13646-A0	GASKET, MANIFOLD 2	JOINT, TUBULURE 2	2	2	2	
2	95380-06700	NUT	ECROU	2	2	2	
3	92990-06600	WASHER, PLATE	RONDELLE, PLATE	2	2	2	
4	6G8-13647-00	GASKET, MANIFOLD 3	JOINT, TUBULURE 3	1	1	1	
5	6G8-13641-01-94	MANIFOLD 1	TUBULURE 1	1	1	1	
6	6G8-13645-00	GASKET, MANIFOLD 1	JOINT, TUBULURE 1	1	1	1	
7	90116-06M15	BOLT, STUD	GOUJON	1	1	1	
8	97095-06045	BOLT	BOULON	3	3	3	
9	92995-06600	WASHER	RONDELLE	3	3	3	
10	95380-06700	NUT	ECROU	1	1	1	
11	6G8-14479-02-94	FUNNEL	AILLE	1	1	1	UR STD
	6G8-14479-10-94	FUNNEL	AILLE	1	1	1	UR F8B BODEN SEA
12	6G8-14478-00	LOUVER	VOLET	1	1	1	
13	6G8-14198-A0	GASKET	JOINT	1	1	1	
14	97880-05016	SCREW, PAN HEAD	VIS, TETE TRONCONIQUE	2	2	2	
15	92990-05600	WASHER, PLATE	RONDELLE, PLATE	2	2	2	
16	6G8-15358-00	SEPARATOR, OIL	SEPARATEUR, HUILE	1	1	1	
17	90159-06M05	SCREW, WITH WASHER	VIS, AVEC RONDELLE	2	2	2	
18	6G8-15368-00-94	SEPERATOR, OIL	SEPARATEUR, HUILE	1	1	1	
19	6G8-15369-00	GASKET, OIL SEAL HOUSING	JOINT SPY DE LOGEMENT	1	1	1	
20	97780-40512	SCREW, TAPPING	VIS, TETE FRAISEE	4	4	4	
21	6G8-15371-00-94	BREATHER	RENIFLARD	1	1	1	
22	6G8-15346-00	BREATHER 1	RENIFLARD 1	1	1	1	
23	6G8-15347-00	BREATHER 2	RENIFLARD 2	1	1	1	
24	97780-40512	SCREW, TAPPING	VIS, TETE FRAISEE	1	1	1	
25	92990-04200	WASHER, PLAIN	RONDELLE, PLATE	2	2	2	
26	6G8-15374-00	GASKET, BREATHER	JOINT, RENIFLARD	1	1	1	



ADMISSION

B2

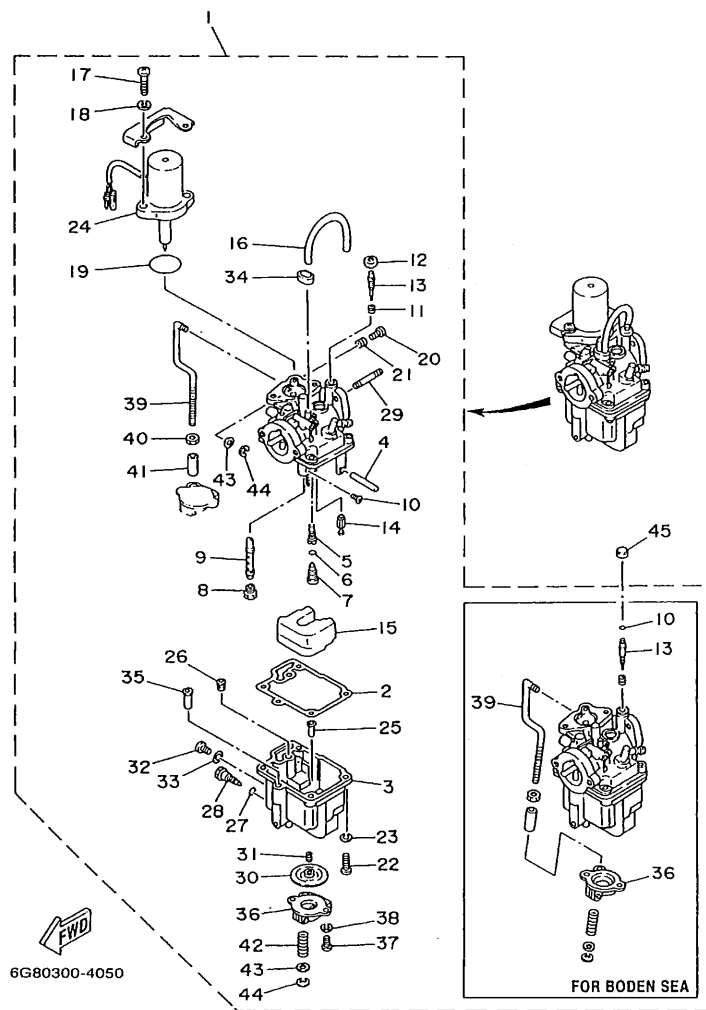

FIG. 5 CARBURETOR

CARBURATEUR

REF. NO.	PART NO. NO. PIECES	DESCRIPTION DESCRIPTION	MH	HT	W		REMARKS REMARQUES
1	6G9-14301-05	CARBURETOR ASSY 1 CARBURATEUR COMPLET	1	1	1		UR F9.9B STD
	6J6-14301-06	CARBURETOR ASSY 1 CARBURATEUR COMPLET	1		1		UR F8B STD
	6J7-14301-10	CARBURETOR ASSY 1 CARBURATEUR COMPLET	1	1	1		UR F8B BODEN SEA
2	6G8-14384-01	.GASKET, FLOAT CHAMBER .JOINT, CUVE DE FLOTTEUR	1	1	1		
3	6G8-14381-02	.BODY, FLOAT CHAMBER .CORPS, CUVE DE FLOTTEUR	1	1	1		
4	647-14386-00	.PIN, FLOAT .AXE, FLOTTEUR	1	1	1		
5	6G8-14342-24	.JET, PILOT (# 48) .GICLEUR, RALENTI (# 48)	1	1	1		
6	654-14198-00	.GASKET .JOINT	1	1	1		
7	6G8-14345-00	.PLUG, MAIN NOZZLE .PLOT, GICLEUR PRINCIPAL	1	1	1		
8	648-14343-43	.JET, MAIN (# 86) .GICLEUR, PRINCIPAL (# 86)	1	1	1		UR STD
	648-14343-41	.JET, MAIN (# 82) .GICLEUR, PRINCIPAL (# 82)	1	1	1		UR F8B BODEN SEA
9	6G8-14341-20	.NOZZLE, MAIN .PUITS D'AIGUILLE	1	1	1		UR STD
	6G8-14341-30	.NOZZLE, MAIN .PUITS D'AIGUILLE	1	1	1		UR F8B BODEN SEA
10	6G8-14216-00	.SCREW .VIS	1	1	1		UR STD
	5H0-14397-00	.O-RING .JOINT TORIQUE	1	1	1		UR F8B BODEN SEA
11	647-14334-00	.SPRING .RESSORT	1	1	1		
12	6G8-14997-00	.SEAL .DURITE	1	1	1		STD
13	6G8-14323-00	.SCREW, AIR ADJUSTING .VIS DE DOSEUR D'AIR	1	1	1		UR STD
	6G8-14323-10	.SCREW, AIR ADJUSTING .VIS DE DOSEUR D'AIR	1	1	1		UR F8B BODEN SEA
14	6G8-14392-00	.VALVE, NEEDLE .POINTEAU	1	1	1		
15	6G8-14385-00	.FLOAT .FLOTTEUR	1	1	1		
16	6G8-14197-01	.PIPE .DURITE	1	1	1		
17	98580-06018	.SCREW, PAN HEAD .VIS, TETE TRONCONIQUE	2	2	2		
18	92990-06100	.WASHER, SPRING .RONDELLE, GROWER	2	2	2		
19	1HV-14147-00	.O-RING .JOINT TORIQUE	1	1	1		
20	664-14321-01	.SCREW, THROTTLE .VIS, ACCELERATEUR	1	1	1		
21	646-14212-00	.SPRING, PILOT ADJUSTING .RESSORT, VIS DE RALENTI	1	1	1		

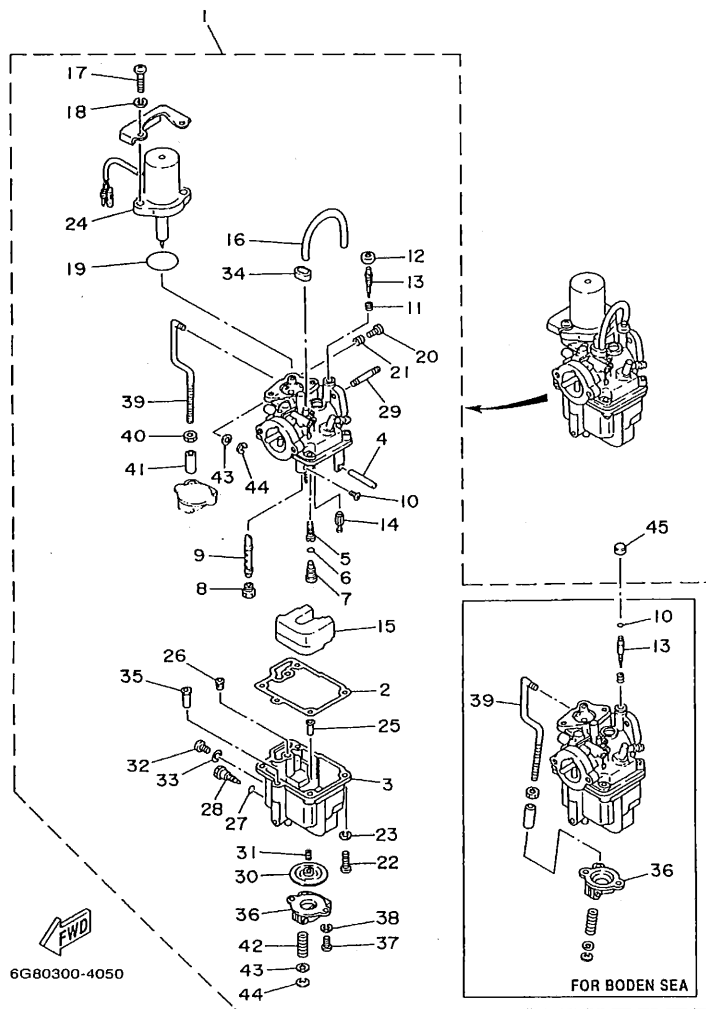
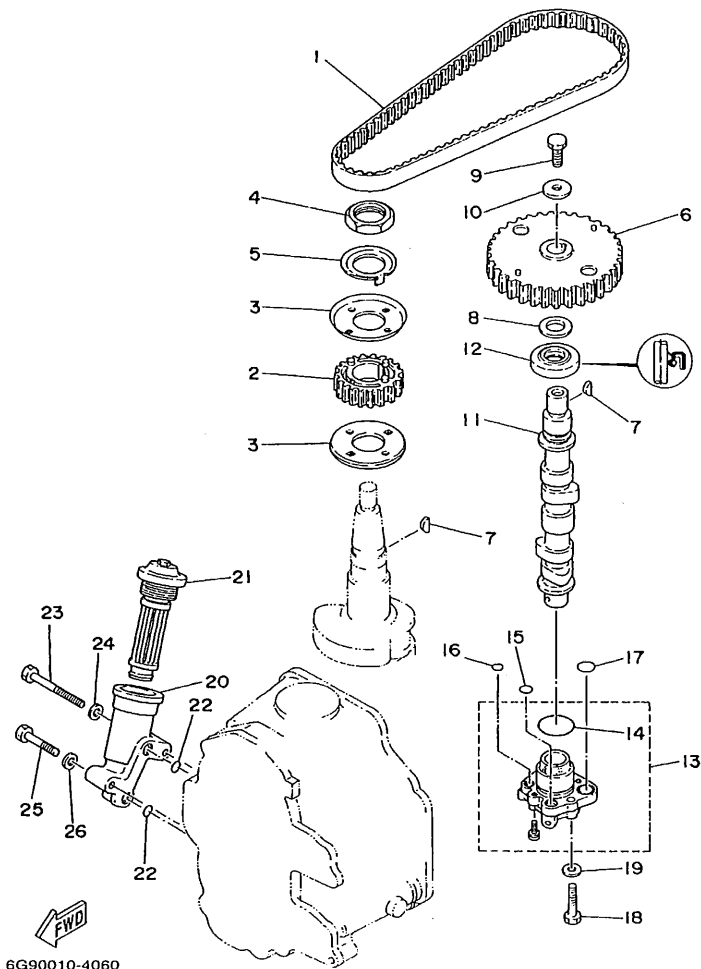

FIG. 5 CARBURETOR

CARBURATEUR

REF. NO.	PART NO. NO. PIECES	DESCRIPTION DESCRIPTION	MH	U	W	REMARKS REMARQUES
22	98580-04016	.SCREW, PAN HEAD .VIS, TETE TRONCONIQUE	4	4	4	
23	92990-04100	.WASHER, SPRING .RONDELLE, GROWER	4	4	4	
24	6G8-1410A-01	.STARTER SET .JEU DE STATERS	1	1	1	
25	6G8-14827-00	.FILTER .FILTRE	1	1	1	
26	6A4-14344-30	.JET, STARTER (# 60) .GICLEUR, STARTER (# 60)	1	1	1	
27	5Y1-14397-00	.O-RING .JOINT TORIQUE	1	1	1	
28	6G8-14383-00	.SCREW, DRAIN .BOUCHON, PURGE	1	1	1	
29	90116-06M26	.BOLT, STUD .GOIJON	2	2	2	
30	6G8-14368-02	.DIAPHRAGM ASSY 1 .DIAPHRAGME 1	1	1	1	
31	6G8-14275-01	.SPRING .RESSORT	1	1	1	
32	97890-05006	.SCREW, PAN HEAD .VIS, TETE TRONCONIQUE	1	1	1	
33	646-14198-01	.GASKET .JOINT	1	1	1	
34	6G8-14349-00	.PIPE .DURITE	1	1	1	
35	6G8-14217-00	.VALVE, CHOKE .CLAPET DE STARTER	1	1	1	
36	6G8-14293-03	.COVER 1 .COUVERCLE 1	1	1	1	UR STD
	6G8-14293-10	.COVER 1 .COUVERCLE 1	1	1	1	UR F88 BODEN SEA
37	98580-04010	.SCREW, PAN HEAD .VIS, TETE TRONCONIQUE	2	2	2	
38	92990-04100	.WASHER, SPRING .RONDELLE, GROWER	2	2	2	
39	6G8-14379-00	.ROD, STARTER .TRINGLE, STARTER	1	1	1	UR STD
	6G8-14379-10	.ROD, STARTER .TRINGLE, STARTER	1	1	1	UR F88 BODEN SEA
40	98813-03100	.NUT .ECROU	1	1	1	
41	6G8-14229-00	.SHAFT, CHOKE .AXE, STARTER	1	1	1	
42	6G8-14286-01	.SPRING .RESSORT	1	1	1	
43	6G8-14357-00	.WASHER, PLAIN .RONDELLE PLATE	2	2	2	
44	389-14137-00	.CLIP .JONG	2	2	2	
45	6G8-14457-00	.SEAL .JOINT	1	1	1	F88 BODEN SEA



6G90010-4060

FIG. 6 OIL PUMP

POMPE A HUILE

REF. NO.	PART NO. NO. PIECES	DESCRIPTION DESCRIPTION	H M	I U	U	REMARKS REMARQUES
1	6G8-46241-00	V-BELT COURROIE TRAPEZOIDALE	1	1	1	
2	6G8-11536-00-94	GEAR, DRIVE PIGNON SECONDAIRE	1	1	1	
3	6G8-11557-00	WASHER 1 RONDELLE 1	2	2	2	
4	90170-24M09	NUT ECROU	1	1	1	
5	6G8-11587-00	WASHER, LOCK RONDELLE, FREIN	1	1	1	
6	6G8-11537-00-94	GEAR, DRIVEN PIGNON SECONDAIRE	1	1	1	
7	90280-03M01	KEY, WOODRUFF CLAVETTE, DEMI-LUNE	2	2	2	
8	90201-13201	WASHER, PLATE RONDELLE, PLATE	1	1	1	
9	97013-06016	BOLT BOULON	1	1	1	
10	90201-06M94	WASHER, PLATE RONDELLE, PLATE	1	1	1	
11	6G8-12171-00	CAMSHAFT 1 ARBRE A CAMES 1	1	1	1	
12	93102-18M21	OIL SEAL JOINT SPY	1	1	1	
13	6G8-13300-02	OIL PUMP ASSY POMPE A HUILE COMPLET	1	1	1	
14	93210-27ME3	O-RING JOINT TORIQUE	1	1	1	
15	93210-10M61	O-RING JOINT TORIQUE	1	1	1	
16	93210-09M01	O-RING JOINT TORIQUE	1	1	1	
17	93210-13M63	O-RING JOINT TORIQUE	2	2	2	
18	97095-06025	BOLT BOULON	3	3	3	
19	92995-06600	WASHER RONDELLE	3	3	3	
20	6G8-13442-00-1S	HOUSING, OIL FILTER LOGEMENT, FILTRE A HUILE	1	1	1	
21	6G8-13440-00	ELEMENT ASSY, OIL CLEANER ELEMENT, FILTRE A HUILE	1	1	1	
22	93210-09M01	O-RING JOINT TORIQUE	2	2	2	
23	97013-06050	BOLT BOULON	1	1	1	
24	92903-06600	WASHER, PLATE RONDELLE, PLATE	1	1	1	
25	97013-06030	BOLT BOULON	1	1	1	
26	92903-06600	WASHER, PLATE RONDELLE, PLATE	1	1	1	

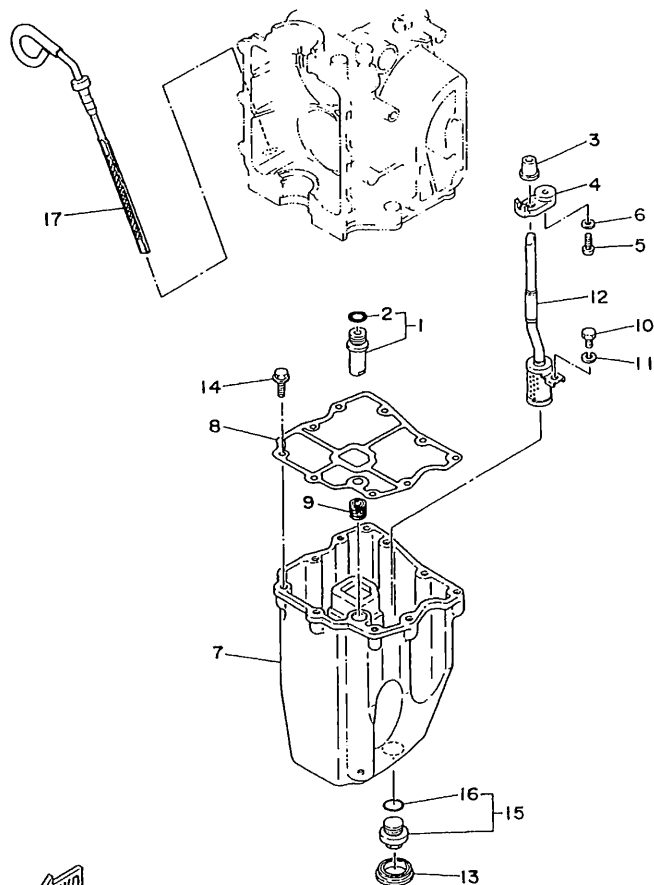
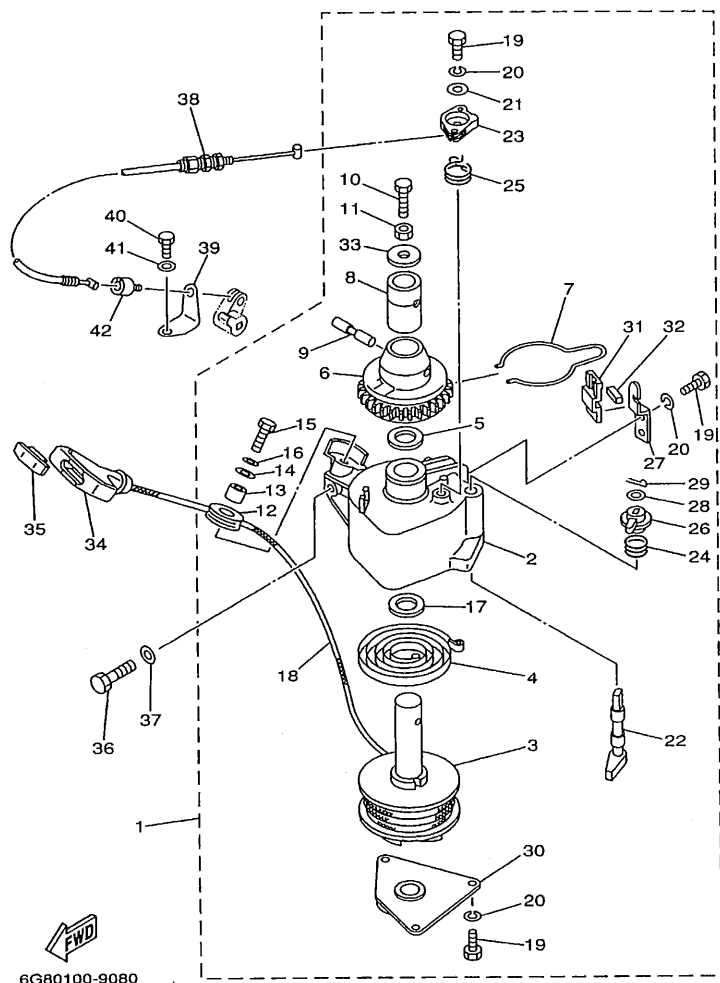

FIG. 7 OIL PAN

VENTILATEUR D'HUILE

REF. NO.	PART NO. NO. PIECES	DESCRIPTION DESCRIPTION	Mt	U	U	REMARKS REMARQUES
1	6G8-11575-00	RELIEF VALVE ASSY SOUPAPE DE RENTREE D'AIR	1	1	1	
2	93210-12M62	.O-RING .JOINT TORIQUE	1	1	1	
3	6G8-15379-00	SEAL, CRANKCASE JOINT SPY DE CARTER DE MOTEUR	1	1	1	
4	6G8-13487-00	GUIDE, OIL HOSE GUIDE DE DURITE A HUILE	1	1	1	
5	97880-05012	SCREW, PAN HEAD VIS, TETE TRONCONIQUE	1	1	1	
6	92990-05600	WASHER, PLATE RONDELLE, PLATE	1	1	1	
7	6G8-15311-03-0D	OIL PAN VENTILATEUR D'HUILE	1	1	1	
8	6G8-15312-A1	GASKET, OIL PAN JOINT DE VENTILATEUR D'HUILE	1	1	1	
9	6G8-45127-00	SEAL JOINT	1	1	1	
10	97013-06010	BOLT BOULON	1	1	1	
11	92903-06100	WASHER, SPRING RONDELLE, GROWER	1	1	1	
12	6G8-13421-00	STRAINER 2 FILTRE 2	1	1	1	
13	6G8-15316-00	DAMPER, ENGINE MOUNT 1 AMORTISSEUR DE SUPPORT	1	1	1	
14	90105-06M33	BOLT, WASHER BASED BOULON, AVEC RONDELLE	9	9	9	
15	6G8-13471-00	PLUG, DRAIN PLOT, VIDANGE	1	1	1	
16	93210-16M64	.O-RING .JOINT TORIQUE	1	1	1	
17	6G8-15362-04	PLUG, OIL LEVEL PLOT, NIVEAU D'HUILE	1	1	1	



6G80100-9080

FIG. 8 STARTER

DEMARREUR

REF. NO.	PART NO. NO. PIECES	DESCRIPTION DESCRIPTION	mm	mm	mm	REMARKS REMARQUES
1	6G8-15710-10	STARTER ASSY DEMARREUR COMPLET	1			
2	6G8-15711-00	CASE, STARTER CARTER DE DEMARREUR	1			
3	6G8-15714-00	DRUM, SHEAVE TAMBOUR, POULIE	1			
4	6G8-15713-00	SPRING, STARTER RESSORT DE DEMARREUR	1			
5	6G8-15719-00	WASHER, THRUST RONDELLE, DE BUTEE	1			
6	6G8-15723-00	PULLEY, STARTER POULIE DE DEMARREUR	1			
7	6G8-15715-00	SPRING, FRICTION RESSORT, PLAQUE D'ENTRAINEMT	1			
8	6G8-15754-00	BUSH 2 BAGUE 2	1			
9	6G8-15727-00	PIN AXE	1			
10	6G8-15768-00	BOLT BOULON	1			
11	95333-08700	NUT ECROU	1			
12	6F5-15752-00	ROLLER, WIRE GALET, CABLE	1			
13	663-15753-00	BUSH CHARBON	1			
14	663-15791-00	WASHER, LOCK RONDELLE-FREIN	1			
15	97305-06025	BOLT BOULON	1			
16	92903-06100	WASHER, SPRING RONDELLE, GROWER	1			
17	6G8-15739-00	WASHER, THRUST RONDELLE, DE BUTEE	1			
18	*	WIRE (L:1850) CABLE (L:1850)	1			
19	97322-05012	BOLT BOULON	6			
20	92902-05100	WASHER, SPRING RONDELLE, GROWER	6			
21	6G8-15726-00	WASHER, FLAT RONDELLE, PLATE	1			
22	6G8-15794-00	STOPPER BUTEE	1			
23	6G8-15746-00	ARM BRAS	1			
24	6G8-15767-00	SPRING RESSORT	1			
25	6G8-15734-00	SPRING, RETURN RESSORT, RAPPEL	1			

* CUT FROM 50M ROLLS, PART NO. 90890-44373,
CUTTING LENGTH 1.85M

* A PRELEVER SUR BOBINE 50M , REFERENCE 90890-44373,
LONGUEUR DE COUPE 1.85M

B7

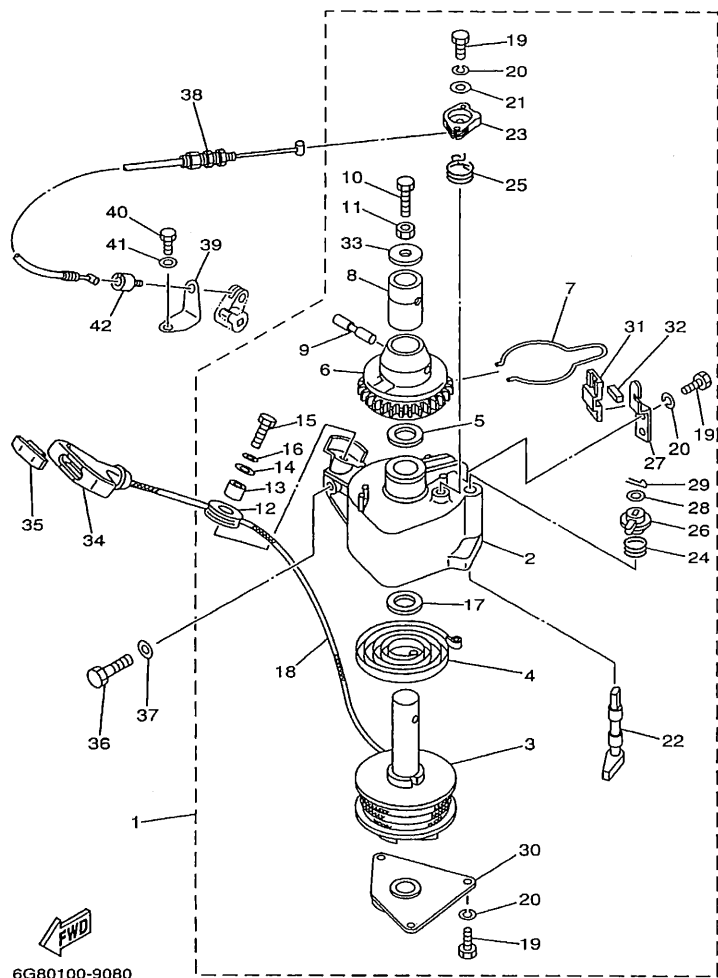
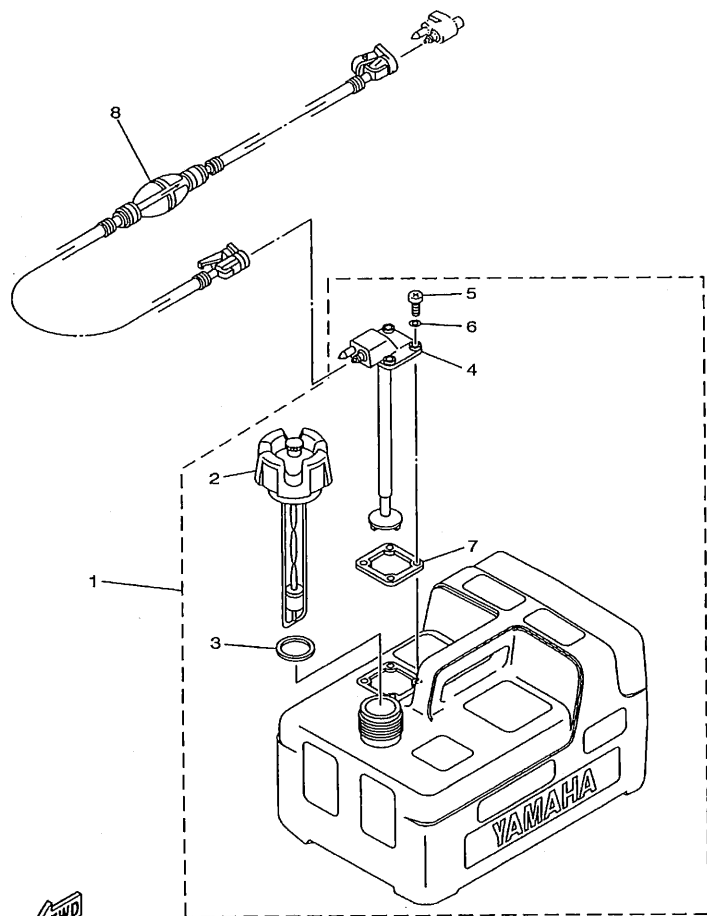

FIG. 8 STARTER

DEMARREUR

REF. NO.	PART NO. NO. PIECES	DESCRIPTION DESCRIPTION	MH	H	W		REMARKS REMARQUES
26	6G8-15747-00	.LINK .BIELLETTTE	1				
27	6G8-15716-00	.PLATE, DRIVE .PLAQUE, ENTRAINEMENT	1				
28	92902-06200	.WASHER .RONDELLE	1				
29	91490-16012	.PIN, COTTER .GOUPILLE, FENDUE	1				
30	6G8-15712-00	.COVER, STARTER CASE .COUVERCLE, CARTER DEMARREUR	1				
31	6G8-15779-00	.COVER .COUVERCLE	1				
32	6G8-15789-00	.DAMPER .AMORTISSEUR	1				
33	6G8-15742-00	.WASHER, DRIVE PAWL .RONDELLE, CLIQUET	1				
34	6G1-15755-00	HANDLE, STARTER POIGNEE, DE DEMARREUR	1				
35	689-15779-01	COVER COUVERCLE	1				
36	97075-08030	BOLT BOULON	3				
37	92995-08600	WASHER RONDELLE	3				
38	6G8-15770-00	CABLE COMP., STARTER STOP CABLE, BUTEE DE DEMAR	1				
39	6G8-15771-00	STAY 1 SUPPORT 1	1				
40	97095-06012	BOLT BOULON	1				
41	92995-06600	WASHER RONDELLE	1				
42	6G8-15772-00	STAY 2 SUPPORT 2	1				



66RNV-9110

FIG. 11 FUEL TANK 2

RESERVOIR A CARBURANT 2

REF. NO.	PART NO. NO. PIECES	DESCRIPTION DESCRIPTION	M	H	U	REMARKS REMARQUES
1	6YL-24201-01	FUEL TANK ASSY (12L) RESERVOIR A ESSENCE (ENS.) 12L	1		1	F8B STD
2	6YL-24610-00	.CAP ASSY .BOUCHON	1		1	
3	6YL-24641-00	.GASKET, CAP 1 .JOINT 1, BOUCHON	1		1	
4	6YL-24260-01	.FUEL METER ASSY .INDICATEUR DE CARBURANT	1		1	
5	90157-05M16	.SCREW, PAN HEAD .VIS, TETE TRONCONIQUE	4		4	
6	6YL-24329-00	.SEAL .JOINT	4		4	
7	6YL-24268-01	.GASKET, FUEL METER .JOINT, JAUGE A CARBURANT	1		1	
8	6YL-24306-50	FUEL PIPE COMP. 1 DURITE A ESSENCE 1	1		1	

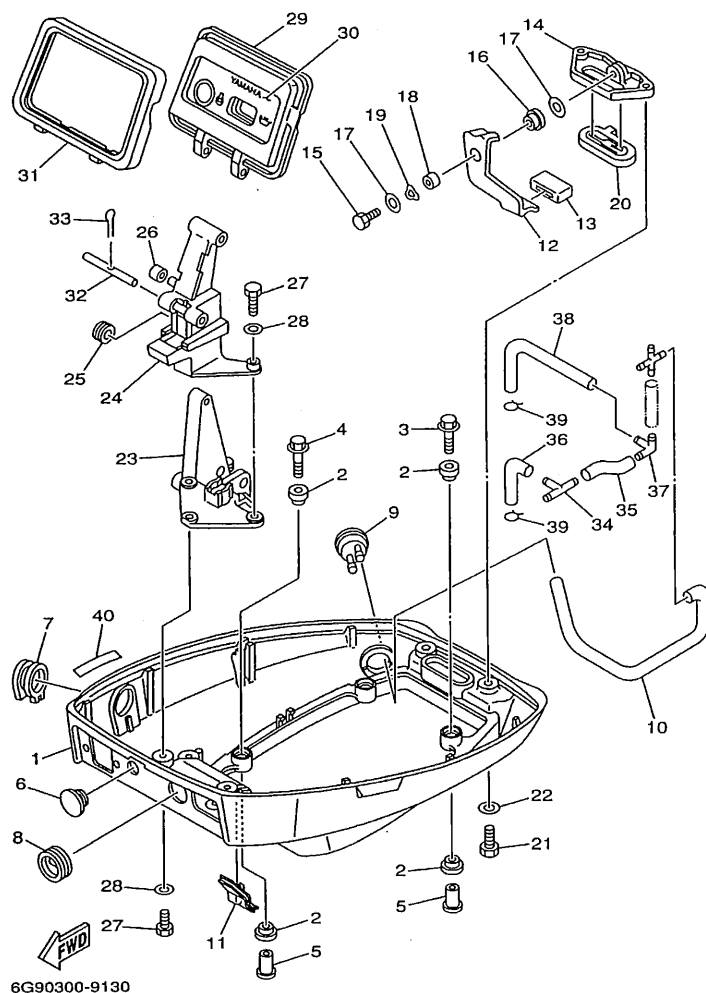

FIG. 13 BOTTOM COWLING

CAPOT INFERIEUR

REF. NO.	PART NO. NO. PIECES	DESCRIPTION DESCRIPTION	MH	EW	W	REMARKS REMARQUES
1	6G8-42711-02-4D	COWLING, BOTTOM CUVETTE	1	1	1	
2	90480-09M35	GROMMET PASSE-FIL	8	8	8	
3	90119-06M56	BOLT, WITH WASHER BOULON, AVEC RONDELLE	2	2	2	
4	90119-06M55	BOLT, WITH WASHER BOULON, AVEC RONDELLE	2	2	2	
5	90387-06M15	COLLAR COLLERETTE	4	4	4	
6	90480-17165	GROMMET PASSE-FIL			1	
7	6G8-42724-00	GROMMET PASSE-FIL	1	1	1	
8	6G8-42724-40	GROMMET PASSE-FIL		1		
9	6G8-44391-00	NIPPLE, HOSE RACCORD D'ESSENCE	1	1	1	
10	90445-09163	HOSE DURITE	1	1	1	F9.9B STD/F8B STD
11	6G8-42727-00	GROMMET PASSE-FIL	1	1	1	
12	6G8-42815-00	LEVER, CLAMP LEVIER, PRESSE	1	1	1	
13	6G8-42831-00	BUSHING POULIE	1	1	1	
14	6G8-42811-00-94	STAY SUPPORT	1	1	1	
15	97013-06016	BOLT BOULON	1	1	1	
16	90386-08M49	BUSH DOUILLE	1	1	1	
17	90201-06M31	WASHER, PLATE RONDELLE, PLATE	2	2	2	
18	90387-06M72	COLLAR COLLERETTE	1	1	1	
19	90206-08M13	WASHER, WAVE RONDELLE, ONDULEE	1	1	1	
20	6G8-42748-00	GROMMET PASSE-FIL	1	1	1	
21	97095-06016	BOLT BOULON	2	2	2	
22	92995-06600	WASHER RONDELLE	2	2	2	
23	6G8-42738-00-94	PLATE, FITTING ETRIER	1	1	1	
24	6G8-42719-00-94	PANEL, FRONT LOWER PANNEAU, AVANT INFERIEUR	1	1	1	
25	90480-19031	GROMMET PASSE-FIL	1	1	1	
26	90445-05ME6	HOSE DURITE	1	1	1	
27	97095-06016	BOLT BOULON	4	4	4	

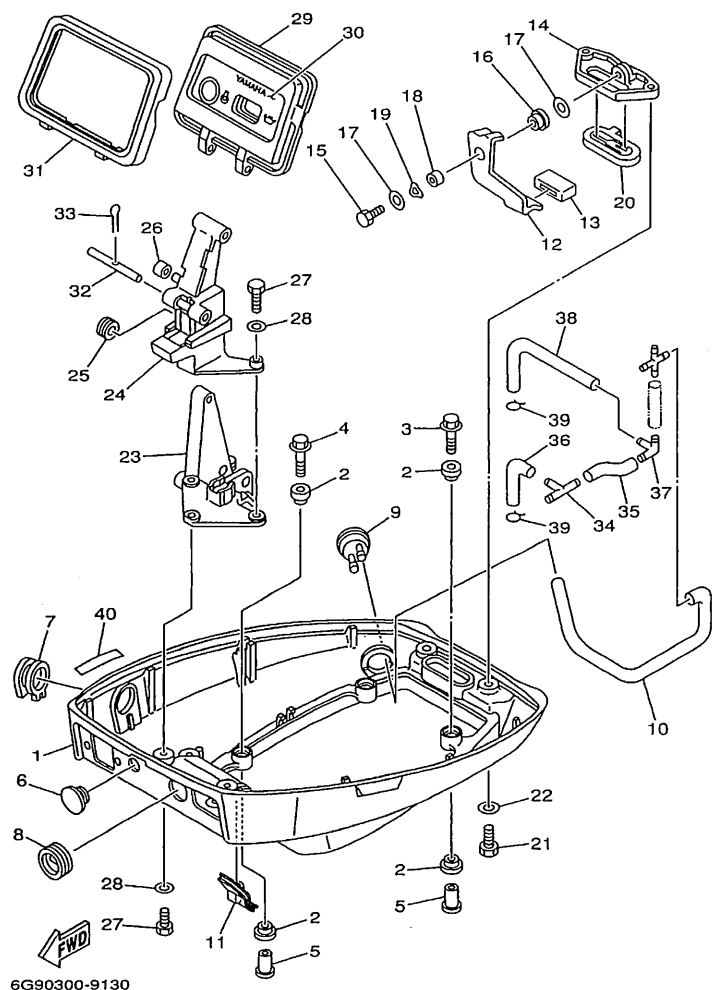
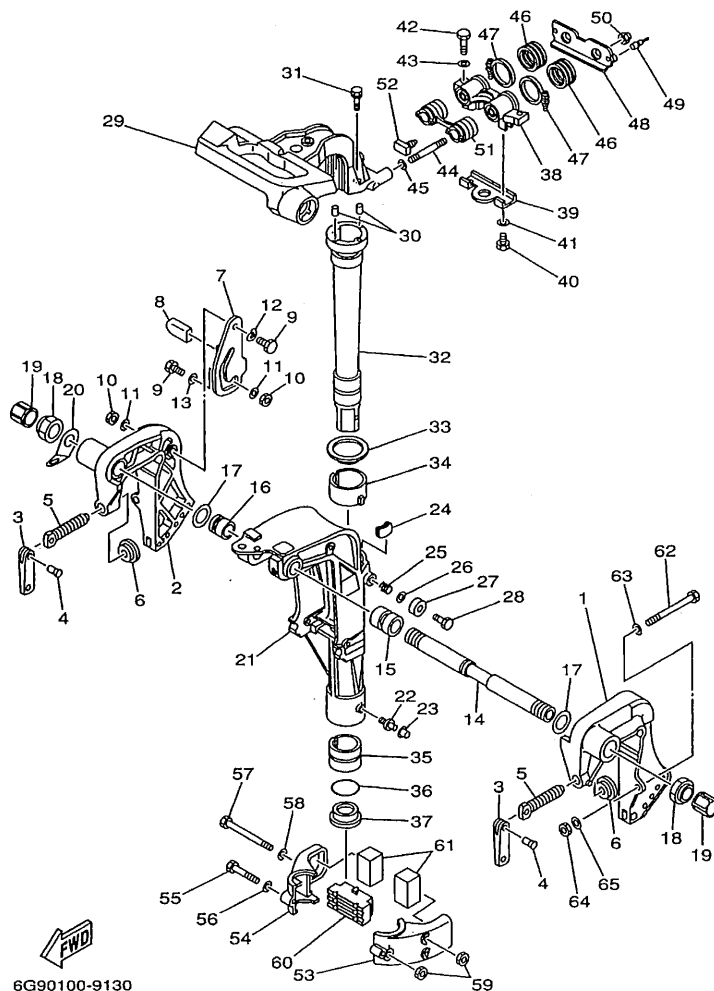

FIG. 13 BOTTOM COWLING

CAPOT INFERIEUR

REF. NO.	PART NO. NO. PIECES	DESCRIPTION DESCRIPTION	M	H	U	W	REMARKS REMARQUES
28	92995-06600	WASHER RONDELLE	4	4	4		
29	6G8-42614-02	PANEL, FRONT UPPER PANNEAU, AVANT SUPERIEUR	1				UR
	6G8-42614-12	PANEL, FRONT UPPER PANNEAU, AVANT SUPERIEUR		1	1		UR
30	6G8-42677-00	GRAPHIC, FRONT ADHESIF, AVANT	1				UR
	6G8-42677-10	GRAPHIC, FRONT ADHESIF, AVANT		1			UR
	6G8-42677-20	GRAPHIC, FRONT ADHESIF, AVANT			1		UR
31	6G8-42629-02	SEAL JOINT	1	1	1		
32	6G8-42755-00	HINGE, COWLING PENTURE	1	1	1		
33	91490-16010	PIN, COTTER GOUPILLE, FENDUE	1	1	1		
34	6G8-24379-00	PIPE, JOINT 4 DURITE RACCORDEMENT	1	1	1		
35	90445-10M78	HOSE DURITE	1	1	1		
36	6G8-12476-00	PIPE 6 DURITE 6	1	1	1		
37	6G8-24378-01	PIPE, JOINT 3 DURITE, RACCORDEMENT 3	1	1	1		
38	6G8-12485-00	PIPE 5 DURITE 5	1	1	1		
39	90467-10M04	CLIP JONC	2	2	2		
40	6E0-44191-11	INDICATOR, SHIFT ETIQUETTE, EMBRAYAGE			1		



6G90100-9130

FIG. 14 BRACKET 1

SUPPORT 1

REF. NO.	PART NO. NO. PIECES	DESCRIPTION DESCRIPTION	MH	U	W	REMARKS REMARQUES
1	6G8-43111-04-4D	BRACKET, CLAMP PRESSE	1	1	1	
2	6G8-43112-04-4D	BRACKET, CLAMP PRESSE	1	1	1	
3	6E0-43118-01	HANDLE, TRANSOM CLAMP POIGNEE DE VIS DE PRESSE	2	2	2	
4	90243-04M01	PIN GOUPILLE	2	2	2	
5	6E7-43116-00	SCREW, TRANSOM CLAMP VIS DE PRESSE	2	2	2	
6	648-43114-01	PAD, TRANSOM CLAMP RONDELLE D'APPUI	2	2	2	
7	6G8-43181-00	LEVER, TILT STOP LEVIER, VERROUILLAGE RELEVAGE	1	1	1	
8	682-43318-01	COVER CAPUCHON	1	1	1	
9	90109-06M25	BOLT BOULON	2	2	2	
10	95680-06100	NUT, U ECROU, U	2	2	2	
11	92990-06600	WASHER, PLATE RONDELLE, PLATE	2	2	2	
12	90206-10M15	WASHER, WAVE RONDELLE, ONDULEE	1	1	1	
13	682-43339-01	WASHER RONDELLE	1	1	1	
14	6G8-43131-00	BOLT, CLAMP BRACKET BOULON, PRESSE	1	1	1	
15	90386-22M92	BUSH DOUILLE	1	1	1	
16	90386-22M93	BUSH DOUILLE	1	1	1	
17	90201-22M03	WASHER, PLATE RONDELLE, PLATE	2	2	2	
18	90185-22043	NUT, SELF-LOCKING ECROU, AUTO-BLOCANT	2	2	2	
19	6G5-43145-00	CAP, CLAMP BRACKET CAPUCHON, PRESSE	2	2	2	
20	6J8-43113-01	PLATE, CLAMP BRACKET PLAQUETTE, PRESSE	1	1	1	
21	6G9-43311-04-4D	BRACKET, SWIVEL SUPPORT, PIVOT	1	1	1	UR S
	6G8-43311-15-4D	BRACKET, SWIVEL SUPPORT, PIVOT	1	1	1	UR L
22	93700-06M03	NIPPLE, GREASE GRAISSEUR	1	1	1	
23	663-45119-00	CAP, GREASE NIPPLE CAPUCHON, GRAISSEUR	1	1	1	AP
24	6G8-42528-00	PLATE, FRICTION PLAQUE, FRICTION	1	1	1	
25	90501-18M00	SPRING, COMPRESSION RESSORT, COMPRESSION	1	1	1	
26	90201-06M31	WASHER, PLATE RONDELLE, PLATE	1	1	1	

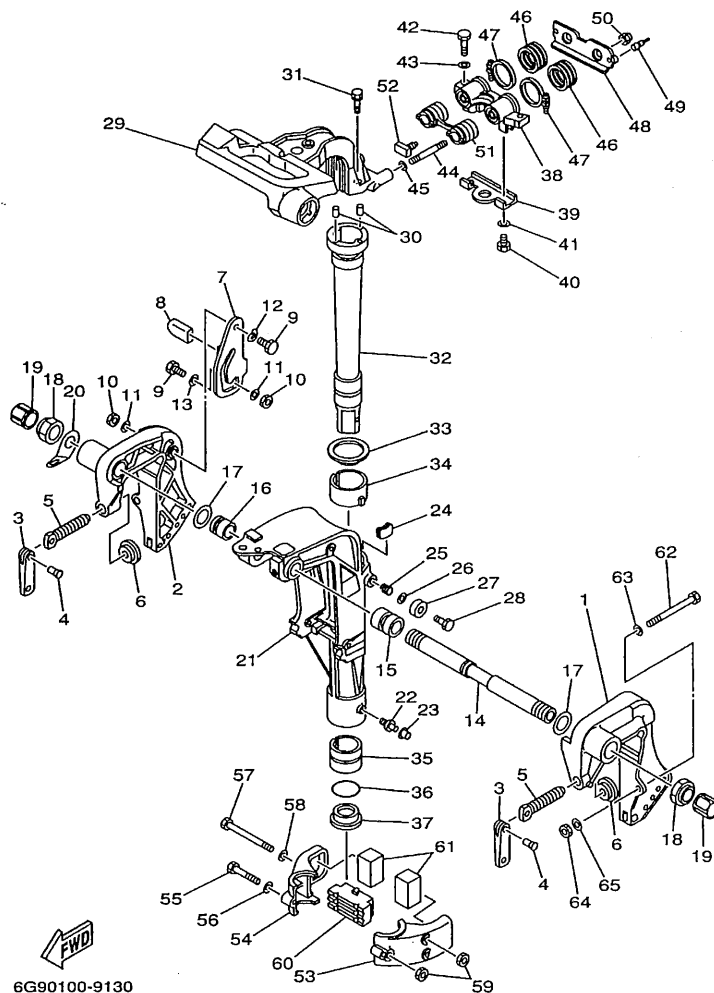

6G90100-9130

FIG. 14 BRACKET 1

SUPPORT 1

REF. NO.	PART NO. NO. PIECES	DESCRIPTION DESCRIPTION	M	H	U	REMARKS REMARQUES
27	6G8-43373-00	SEAL, DAMPER JOINT	1	1	1	
28	97095-06025	BOLT BOULON	1	1	1	
29	6G9-42511-01-4D	BRACKET, STEERING CADRE, DIRECTION	1	1	1	
30	93605-15065	PIN, DOWEL GOUJON	2	2	2	
31	90119-06M06	BOLT, WITH WASHER BOULON, AVEC RONDELLE	2	2	2	
32	6G9-42521-00-94	SHAFT, STEERING PIVOT AXE, PIVOT DE DIRECTION	1	1	1	UR S
	6G8-42521-10-94	SHAFT, STEERING PIVOT AXE, PIVOT DE DIRECTION	1	1	1	UR L/X
33	90209-45M09	WASHER RONDELLE	1	1	1	
34	6G8-42537-00	BUSHING, PIVOT SHAFT COUSSINET	1	1	1	
35	90386-37M47	BUSH DOUILLE	1	1	1	
36	93210-37M67	O-RING JOINT TORIQUE	1	1	1	
37	90386-37M48	BUSH DOUILLE	1	1	1	
38	6G8-44517-00-94	MOUNT RUBBER SILENT-BLOC	1	1	1	
39	6G8-44526-00	PLATE PLAQUE	1	1	1	
40	97095-06012	BOLT BOULON	2	2	2	
41	92995-06600	WASHER RONDELLE	2	2	2	
42	97095-08030	BOLT BOULON	2	2	2	
43	92995-08600	WASHER RONDELLE	2	2	2	
44	90116-08M28	BOLT, STUD GOUJON	2	2	2	
45	90201-08M12	WASHER, PLATE RONDELLE, PLATE	2	2	2	
46	6G8-44522-00	SEAL JOINT	2	2	2	
47	90460-38M06	CLAMP, HOSE BRIDE, DE DURITE	2	2	2	
48	6G8-44518-00	BRACKET COMP. SUPPORT COMPLET	1	1	1	
49	6G8-44533-00	DAMPER, UPPER MOUNT RUBBER COUVERCLE, SUSPENSION INFÉRIEURE	2	2	2	
50	90185-08057	NUT, SELF-LOCKING ECROU, AUTO-BLOCCANT	2	2	2	
51	6G8-44521-00	SEAL JOINT	1	1	1	
52	6G8-44532-00	STOPPER, UPPER MOUNT PLAQUETTE	1	1	1	

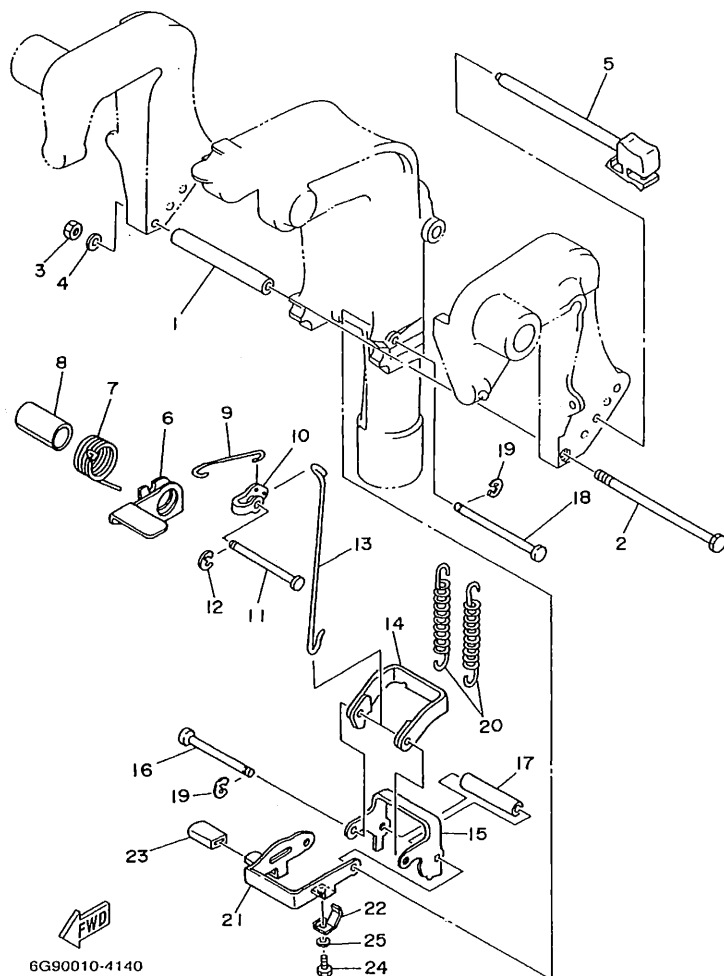

FIG. 15 BRACKET 2

SUPPORT 2

REF. NO.	PART NO. NO. PIECES	DESCRIPTION DESCRIPTION	MH	U	W	REMARKS REMARQUES
1	90387-06M09	COLLAR COLLERETTE	1	1	1	
2	97095-06135	BOLT BOULON	1	1	1	
3	95380-06700	NUT ECROU	1	1	1	
4	92990-06600	WASHER, PLATE RONDELLE, PLATE	1	1	1	
5	6G8-43160-01	TILT ROD ASSY BROCHE D'INCLINAISON (ENS.)	1	1	1	
6	6G8-43631-03	LEVER, TILT LEVIER, INCLINAISON	1	1	1	
7	90508-18M33	SPRING, TORSION RESSORT, TORSION	1	1	1	
8	90386-20M94	BUSH DOUILLE	1	1	1	
9	6G8-43616-00	ROD, TILT LOCK TIGE	1	1	1	
10	682-43641-00	LEVER, TILT LEVIER, INCLINAISON	1	1	1	
11	90249-06M20	PIN GOUPILLE	1	1	1	
12	93430-05027	CIRCLIP CIRCLIP, TYPE S	1	1	1	
13	6G8-43617-00	ROD, TILT LOCK TIGE	1	1	1	
14	682-43614-00	PLATE, TILT LOCK ETRIER, VERROUILLAGE MARCHE AR	1	1	1	
15	682-43615-01	PLATE, TILT LOCK ETRIER, VERROUILLAGE MARCHE AR	1	1	1	
16	682-43611-01	SHAFT, TILT LOCK AXE, VERROUILLAGE MARCHE AR	1	1	1	
17	90387-06M20	COLLAR COLLERETTE	1	1	1	
18	682-43659-00	SHAFT, REVERSE LOCK AXE, VERROUILLAGE MARCHE AR	1	1	1	
19	93430-05027	CIRCLIP CIRCLIP, TYPE S	2	2	2	
20	90506-26M01	SPRING, TENSION RESSORT, TENSION	2	2	2	UR
	90506-26M07	SPRING, TENSION RESSORT, TENSION	2	2	2	UR FOR DUAL THRUST PROP.
21	6G9-43681-00	LEVER, SHALLOW WATER DRIVE 1 LEVIER, PEU PROFOND D'EAU 1	1	1	1	
22	6G9-43643-00	SPRING RESSORT	1	1	1	
23	682-43318-01	COVER CAPUCHON	1	1	1	
24	97095-06008	BOLT BOULON	1	1	1	
25	92990-06600	WASHER, PLATE RONDELLE, PLATE	1	1	1	

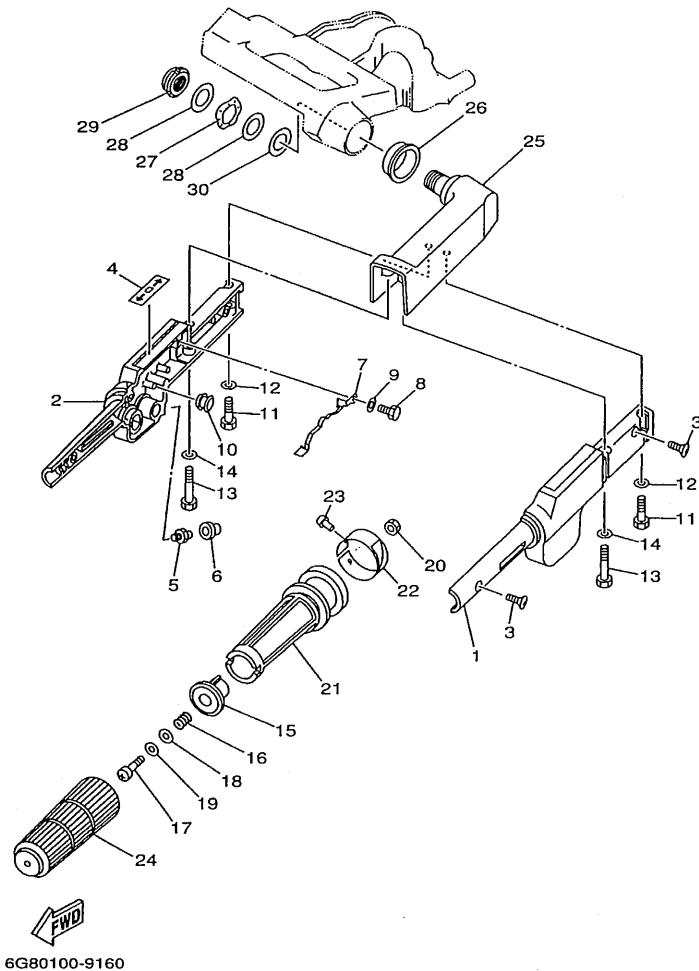

FIG. 16 STEERING

DIRECTION

REF. NO.	PART NO. NO. PIECES	DESCRIPTION DESCRIPTION	MH	EH	W	REMARKS REMARQUES
1	6G8-42111-01-4D	HANDLE, STEERING POIGNEE	1	1		
2	6G8-42112-02-4D	HANDLE, STEERING POIGNEE	1	1		
3	98780-05016	SCREW, FLAT HEAD VIS, TETE PLATE	2	2		
4	6G8-44191-00	INDICATOR, SHIFT ETIQUETTE, EMBRAYAGE	1	1		
5	93700-06M03	NIPPLE, GREASE GRAISSEUR	1	1		
6	663-45119-00	CAP, GREASE NIPPLE CAPUCHON, GRAISSEUR	1	1		AP
7	6G8-42147-01	SPRING RESSORT	1	1		
8	97095-05012	BOLT BOULON	1	1		
9	92995-05600	WASHER RONDELLE	1	1		
10	6H4-42725-00	GROMMET PASSE-FIL	1	1		
11	97095-06025	BOLT BOULON	2	2		
12	92995-06600	WASHER RONDELLE	2	2		
13	97095-06040	BOLT BOULON	2	2		
14	92995-06600	WASHER RONDELLE	2	2		
15	6G8-42126-01-94	FRICTION, STEERING HANDLE GRIP CUVETTE, POIGNEE DE DIRECTION	1	1		
16	90501-23M42	SPRING, COMPRESSION RESSORT, COMPRESSION	1	1		
17	97880-06030	SCREW, PAN HEAD VIS, TETE TRONCONIQUE	1	1		
18	90201-06049	WASHER, PLATE RONDELLE, PLATE	1	1		
19	90202-06007	WASHER, PLATE RONDELLE, PLATE	1	1		
20	95380-06700	NUT ECROU	1	1		
21	6G8-42119-00	GRIP, STEERING HANDLE POIGNEE, BARRE FRANCHE	1	1		
22	6G8-42137-01	INDICATOR, THROTTLE INDICATEUR, ACCELERATION	1	1		UR F9.9B
	6J6-42137-00	INDICATOR, THROTTLE INDICATEUR, ACCELERATION	1	1		UR F8B
23	90269-02M09	RIVET RIVET	1	1		
24	6G8-42177-00	RUBBER, HANDLE CAOUTCHOUC, POIGNEE	1	1		
25	6G8-42113-02-4D	HANDLE, STEERING 3 POIGNEE 3	1	1		
26	90386-33M56	BUSH DOUILLE	1	1		

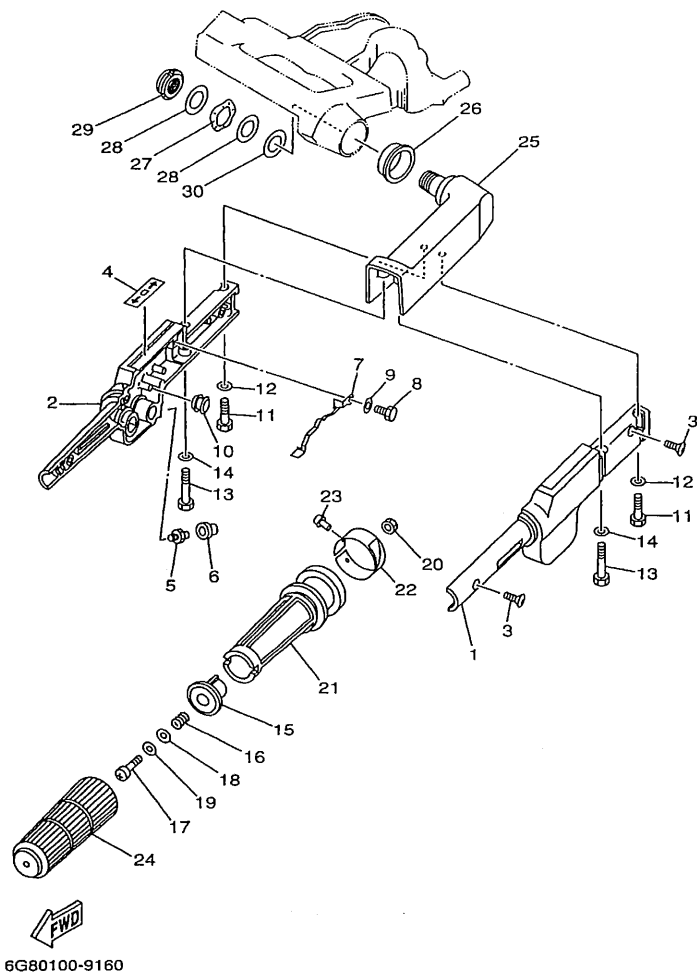

FIG. 16 STEERING

DIRECTION

REF. NO.	PART NO. NO. PIECES	DESCRIPTION	Mt	U	W	REMARKS REMARQUES
27	90206-20M14	WASHER, WAVE RONDELLE, ONDULEE	1	1		
28	90201-20M00	WASHER, PLATE RONDELLE, PLATE	2	2		
29	90185-20M03	NUT, SELF-LOCKING ECROU, AUTO-BLOCAN	1	1		
30	90202-20M33	WASHER, PLATE RONDELLE, PLATE	1	1		
<hr/>						
<hr/>						
<hr/>						
<hr/>						
<hr/>						
<hr/>						
<hr/>						
<hr/>						
<hr/>						

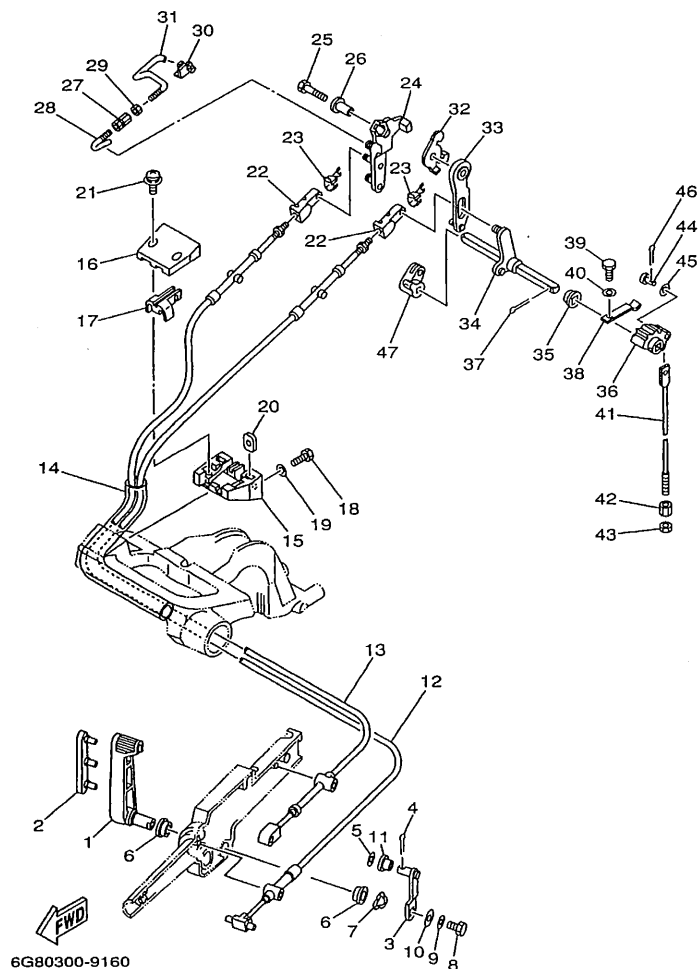

FIG. 17 CONTROL

COMMANDE

REF. NO.	PART NO. NO. PIECES	DESCRIPTION DESCRIPTION	MH	EH	W	REMARKS REMARQUES
1	6G8-44121-00-98	LEVER, SHIFT ROD LEVIER, TIGE D'INVERSION	1	1		
2	6G8-42129-00	BUSHING, RUBBER DOUILLE, CAOUTCHOUC	1	1		
3	6G8-44123-00	ARM, SHIFT ROD BRAS, TIGE D'INVERSION	1	1		
4	91490-16010	PIN, COTTER GOUPILLE, FENDUE	1	1		
5	92990-05200	WASHER, PLAIN RONDELLE, PLATE	1	1		
6	90386-12069	BUSH DOUILLE	2	2		
7	90206-12052	WASHER, WAVE RONDELLE, ONDULEE	1	1		
8	97013-06016	BOLT BOULON	1	1		
9	92903-06600	WASHER, PLATE RONDELLE, PLATE	1	1		
10	90201-06M94	WASHER, PLATE RONDELLE, PLATE	1	1		
11	90386-05M54	BUSH DOUILLE	1	1		
12	6G8-48311-02	CABLE CABLE	1	1		UR F9.9B
	6J6-48311-02	CABLE CABLE	1	1		UR F8B
13	6G8-48321-01	CABLE CABLE	1	1		
14	90445-24M00	HOSE DURITE	1	1		
15	6G8-41661-00-98	BRACKET SUPPORT	1	1		
16	6G8-41662-00-98	BRACKET SUPPORT	1	1		
17	6G8-41663-00	BRACKET 3 SUPPORT 3	1	1		
18	97095-06016	BOLT BOULON	2	2		
19	92995-06600	WASHER RONDELLE	2	2		
20	6G8-41654-00	NUT ECROU	2	2		
21	90159-05M06	SCREW, WITH WASHER VIS, AVEC RONDELLE	2	2		
22	6G8-26363-00	END, CABLE EMBOUT DE CABLE	2	2	2	
23	6G8-26364-00	END, CABLE 2 EMBOUT, DE CABLE	2	2	2	
24	6G8-41212-00	ARM, ACCEL. BRAS	1	1	1	
25	97013-06030	BOLT BOULON	1	1	1	
26	90387-06M58	COLLAR COLLERETTE	1	1	1	

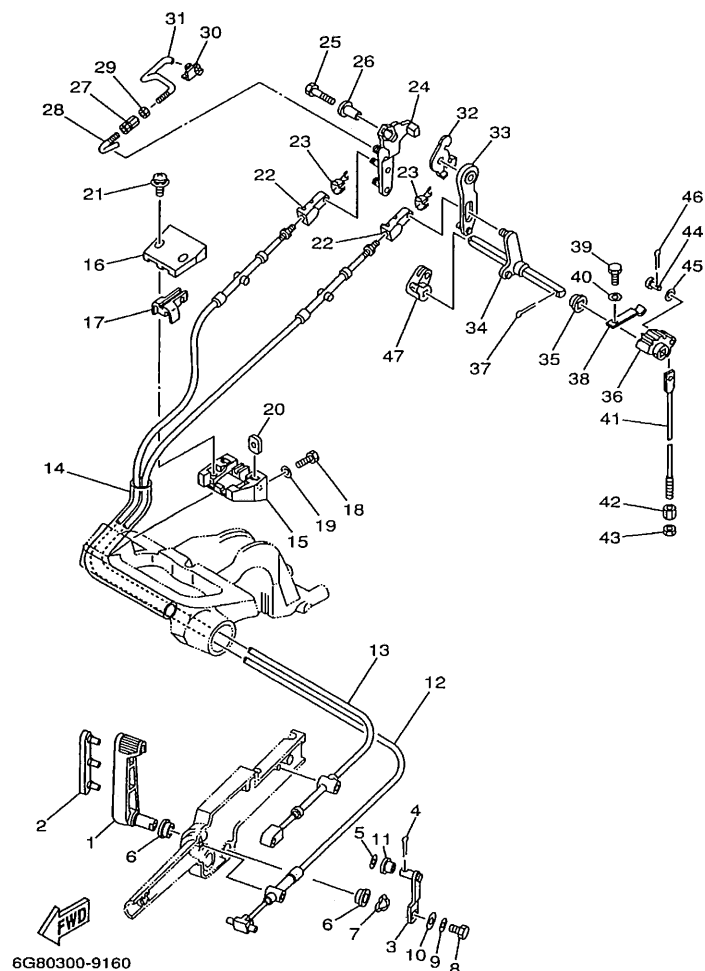
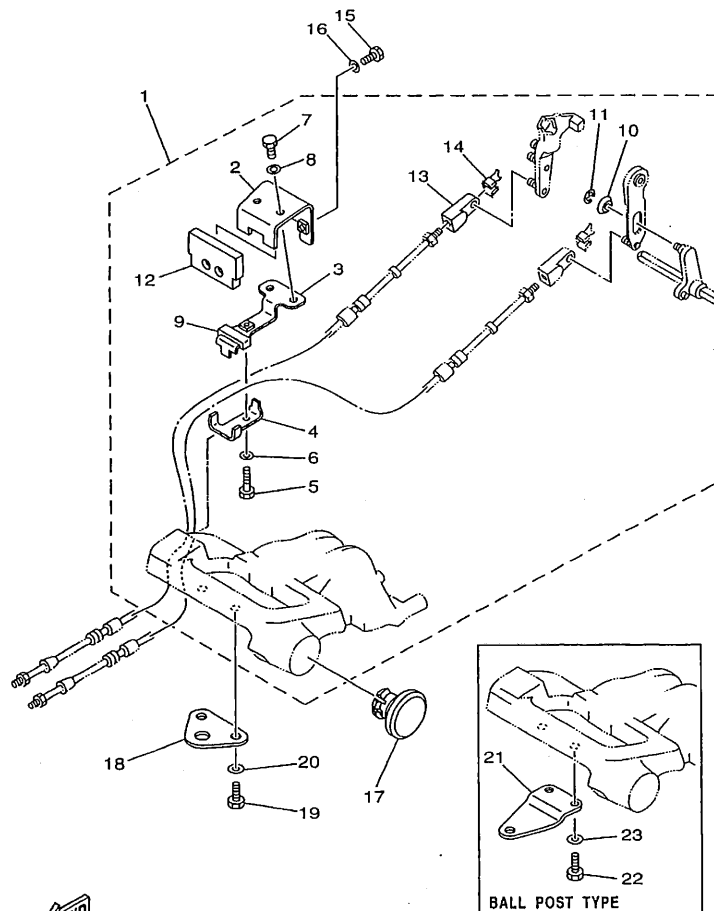

FIG. 17 CONTROL

COMMANDE

REF. NO.	PART NO. NO. PIECES	DESCRIPTION DESCRIPTION	M	T	U	W	REMARKS REMARQUES
27	6G8-41238-01	JOINT, LINK RACCORD	1	1	1		
28	6G8-41241-01	ROD, LINK BIELLETTTE	1	1	1		
29	95380-04600	NUT ECROU	1	1	1		
30	6G8-41237-01	JOINT, LINK RACCORD	1	1	1		
31	6G8-41242-01	ROD 2 TIGE 2	1	1	1		
32	6G8-14493-00	STAY 1 SUPPORT 1	1	1	1		UR F9.9B
	6J6-14493-00	STAY 1 SUPPORT 1	1	1	1		UR F8B
33	6G8-44111-00	HANDLE, GEAR SHIFT POIGNEE, LEVIER D'EMBRAYAGE	1	1	1		
34	6G8-44159-00	HANDLE, GEAR SHIFT POIGNEE, LEVIER D'EMBRAYAGE	1	1	1		
35	682-44132-00	BUSHING COUSSINET	1	1	1		
36	682-44121-01	LEVER, SHIFT ROD LEVIER, TIGE D'INVERSION	1	1	1		
37	91490-25020	PIN, COTTER GOUPILLE, FENDUE	1	1	1		
38	682-44116-01	SPRING RESSORT	1	1	1		
39	97095-06014	BOLT BOULON	1	1	1		
40	92995-06600	WASHER RONDELLE	1	1	1		
41	6G9-44143-00	ROD, SHIFT TIGE D'EMBRAYAGE	1	1	1		UR S
	6G8-44143-10	ROD, SHIFT TIGE D'EMBRAYAGE	1	1	1		UR L/X
42	90170-06015	NUT ECROU	1	1	1		
43	95380-06700	NUT ECROU	1	1	1		
44	91790-05020	PIN, CLEVIS BOULON, A GOUPILLE	1	1	1		
45	92990-05600	WASHER, PLATE RONDELLE, PLATE	1	1	1		
46	91490-16010	PIN, COTTER GOUPILLE, FENDUE	1	1	1		
47	6G8-44125-00	LEVER, SHIFT ROD LEVIER, TIGE D'INVERSION	1	1	1		



6G90100-9190

FIG. 18 REMOTE CONTROL ATTACHMENT COMMANDE A DISTANCE

REF. NO.	PART NO. NO. PIECES	DESCRIPTION	MH	EH	W		REMARKS REMARQUES
1	6G8-48501-03	REMOTE CONT. ATTACHMENT ASSY. COMMANDE A DISTANCE (KIT)			1		AP
2	6G8-48531-51	.BRACKET, REMOTE CONTROL 1			1		
3	6G8-48532-50	.ETRIER 1, COMMANDE A DISTANCE			1		
4	6G8-48538-50	.BRACKET, REMOTE CONTROL 2			1		
5	6G8-48538-50	.ETRIER 2, COMMANDE A DISTANCE			1		
6	97095-06030	.CLAMP, CABLE 1			1		
7	97095-06030	.COLLIER			1		
8	92995-06600	.BOLT			1		
9	92995-06600	.BOULON			1		
10	92995-06600	.WASHER			1		
11	92995-06600	.RONDELLE			1		
12	97095-06012	.BOLT			2		
13	97095-06012	.BOULON			2		
14	92995-06600	.WASHER			2		
15	92995-06600	.RONDELLE			2		
16	6G8-48565-50	.GROMMET			1		
17	90387-06M73	.PASSE-FIL			1		
18	93430-04M03	.COLLAR			1		
19	93430-04M03	.COLLERETTE			1		
20	6G8-48351-51	.CIRCLIP			1		
21	6G8-48351-51	.CIRCLIP, TYPE S			1		
22	6G8-48351-51	.SEAL, RUBBER			1		
23	6G8-26363-00	.PASSE-FIL			1		
24	6G8-26363-00	.END, CABLE			1		
25	6G8-26364-00	.EMBOUT DE CABLE			1		
26	6G8-26364-00	.END, CABLE 2			1		
27	6G8-26364-00	.EMBOUT, DE CABLE			1		
28	97095-06016	BOLT			2		
29	97095-06016	BOULON			2		
30	92995-06600	WASHER			2		
31	92995-06600	RONDELLE			2		
32	6G8-42551-00	GROMMET			1		
33	6G8-42551-00	PASSE-FIL			1		
34	6G8-48511-20	HOOK, STEERING			1		UR STEERING GUIDE TYPE
35	97095-06016	ATTACHE, DIRECTION			2		
36	97095-06016	BOLT			2		
37	97095-06016	BOULON			2		
38	92995-06600	WASHER			2		
39	92995-06600	RONDELLE			2		
40	6G8-48511-10	HOOK, STEERING			1		AP BALL POST TYPE
41	6G8-48511-10	ATTACHE, DIRECTION			1		
42	97095-06016	BOLT			2		
43	97095-06016	BOULON			2		
44	92995-06600	WASHER			2		
45	92995-06600	RONDELLE			2		

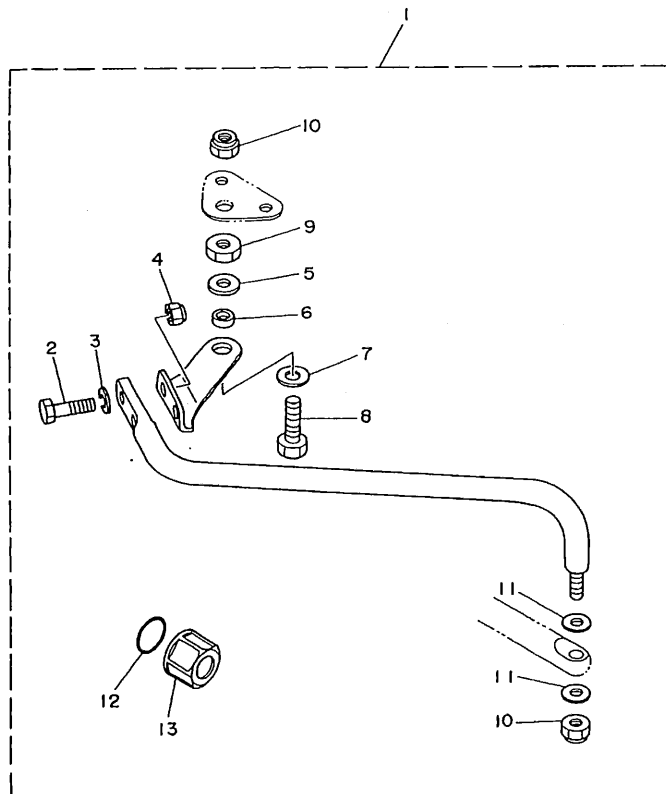

FIG. 19 STEERING GUIDE

FIXATION DE DIRECTION

REF. NO.	PART NO. NO. PIECES	DESCRIPTION	MH	EH	W	REMARKS
1	6G8-61350-00	STEERING GUIDE ATTACHMENT KIT FIXATIONS DE DIRECTION			1	
2	97075-08025	.BOLT .BOULON			2	
3	92995-08600	.WASHER .RONDELLE			2	
4	90185-08057	.NUT, SELF-LOCKING .ECROU, AUTO-BLOCANT			2	
5	90201-10M04	.WASHER, PLATE .RONDELLE, PLATE			1	
6	90387-10M06	.COLLAR .COLLERETTE			1	
7	90201-10M63	.WASHER, PLATE .RONDELLE, PLATE			1	
8	6E5-61355-00	.BOLT .BOULON			1	
9	90170-09M03	.NUT .ECROU			1	
10	90185-09M01	.NUT, SELF-LOCKING .ECROU, AUTO-BLOCANT			2	
11	90201-10M20	.WASHER, PLATE .RONDELLE, PLATE			2	
12	93210-16275	.O-RING JOINT TORIQUE			1	
13	6E5-43145-01	.CAP, CLAMP BRACKET .CAPUCHON, PRESSE			1	



REF. NO.	PART NO. NO. PIECES	DESCRIPTION DESCRIPTION	MH	EH	w		REMARKS REMARQUES
1	703-48240-12	REMOTE CONTROL ASSY (7P) BOITIER DE COMMANDE A DISTANCE			1		AP
2	701-48101-51	REMOTE CONTROL ASSY BOITIER DE COMMANDE A DISTANCE			1		
3	701-48310-40	CABLE, REMOTE CONTROL L=8F CABLE, COMMANDE A DISTANCE :8F			2		UR
	701-48310-60	CABLE, REMOTE CONTROL L=9F CABLE, COMMANDE A DISTANCE :9F			2		UR
	701-48310-80	CABLE, REMOTE CONTROL L=10F CABLE, COMMANDE A DISTANCE:10F			2		UR
	701-48310-90	CABLE, REMOTE CONTROL L=11F CABLE, COMMANDE A DISTANCE:11F			2		UR
	701-48320-00	CABLE, REMOTE CONTROL L=12F CABLE, COMMANDE A DISTANCE:12F			2		UR
	701-48320-20	CABLE, REMOTE CONTROL L=13F CABLE, COMMANDE A DISTANCE			2		UR
	701-48320-30	CABLE, REMOTE CONTROL L=14F CABLE, COMMANDE A DISTANCE:14F			2		UR
	701-48320-50	CABLE, REMOTE CONTROL L=15F CABLE, COMMANDE A DISTANCE:15F			2		UR

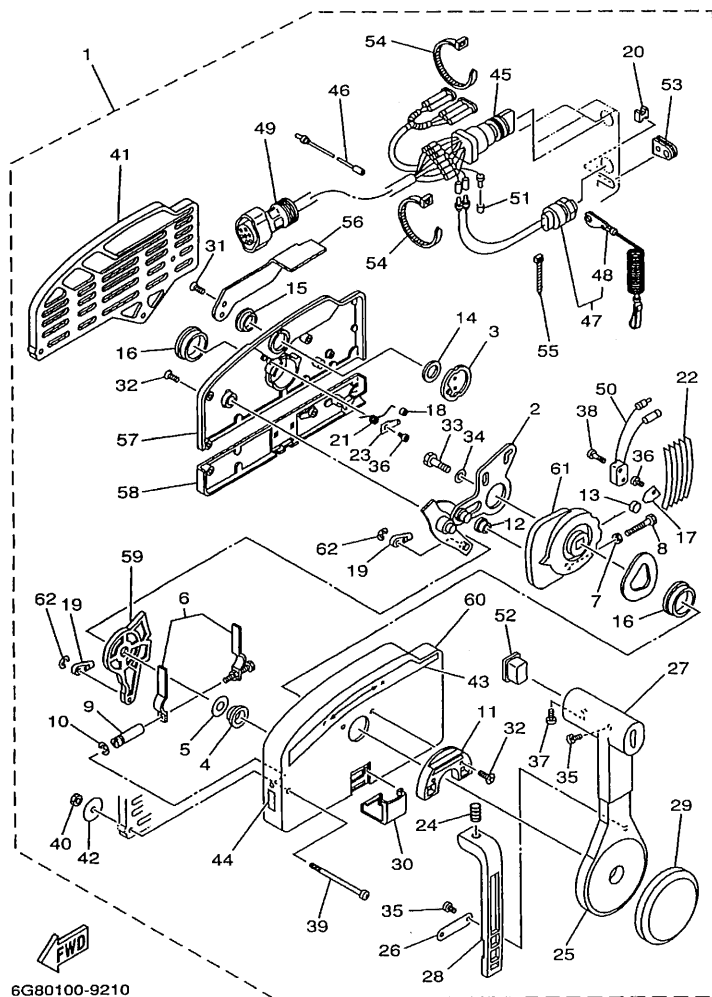

6G80100-9210

FIG. 21 REMOTE CONTROL ASSY 1 BOITIER DE COMMANDE A DISTANCE 1

REF. NO.	PART NO. NO. PIECES	DESCRIPTION DESCRIPTION	M	H	U	W	REMARKS REMARQUES
1	703-48240-12	REMOTE CONTROL ASSY (7P) BOITIER DE COMMANDE A DISTANCE				1	
2	703-48261-11	.ARM, THROTTLE .BRAS, ACCELERATION				1	
3	703-48153-00	.SHAFT, FREE ACCEL. .AXE				1	
4	703-48235-00	.BUSHING .COUSSINET				1	
5	703-48268-00	.SPACER .ENTRETOISE				1	
6	703-48264-00	.THROTTLE, FRICTION .ACCELERATION				1	
7	95380-05600	.NUT .ECROU				1	
8	97380-05025	.BOLT .BOULON				1	
9	703-48265-00	.SHAFT, FRICTION .AXE, COPILOTE				1	
10	93430-06024	.CIRCLIP .CIRCLIP, TYPE S				3	
11	703-48245-00	.PLATE, LOCK .PLAQUE, VERROU				1	
12	703-48252-00	.ROLLER, CAM .POULIE				1	
13	701-48248-00	.ROLLER, FREE ACCEL. .POULIE				1	
14	703-48198-00	.WASHER, WAVE .RONDELLE, ELASTIQUE ONDULEE				1	
15	703-48243-00	.BUSHING .COUSSINET				1	
16	703-48236-00	.BUSHING 1 .POULIE				2	
17	703-48189-00	.RETAINER .FLASQUE				1	
18	703-48234-00	.ROLLER, DETENT .POULIE				1	
19	703-48345-01	.CABLE END, REMOTE CONTROL 2 .CHAPE CABLE				2	
20	703-48358-00	.ANCHOR, CABLE .COLLIER				1	
21	703-48244-00	.SPRING, FREE ACCEL. .RESSORT				1	
22	703-48238-00	.SPRING, DETENT .RESSORT				5	
23	703-48246-00	.SPACER .ENTRETOISE				1	
24	703-48227-00	.SPRING, NEUTRAL LOCK .RESSORT				1	
25	703-48221-00	.LEVER, CONTROL .LEVIER, COMMANDE				1	
26	703-48226-00	.PLATE, STOPPER .PLAQUETTE				1	
27	703-48222-00	.GRIP, CONTROL LEVER .POIGNEE, COMMANDE LEVIER				1	SINGLE

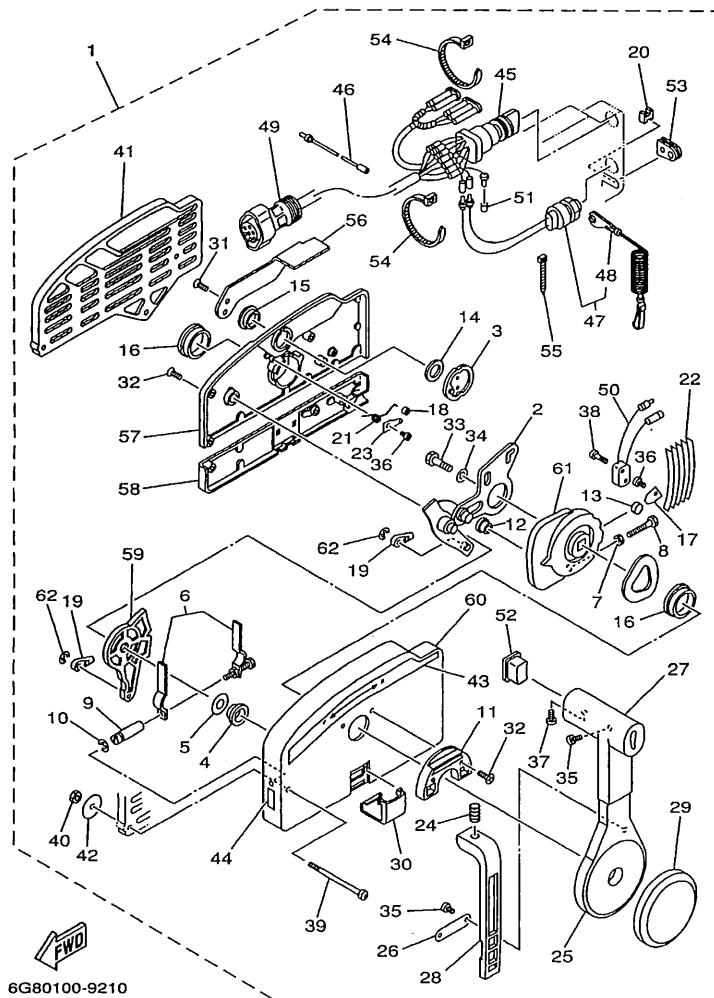

6G80100-9210

FIG. 21 REMOTE CONTROL ASSY 1 BOITIER DE COMMANDE A DISTANCE 1

REF. NO.	PART NO. NO. PIECES	DESCRIPTION DESCRIPTION	MH	EH	W	REMARKS REMARQUES
28	703-48223-00	.LOCK, NEUTRAL .VERROU, NEUTRAL			1	
29	703-48225-00	.COVER .COUVERCLE			1	
30	703-48219-00	.COVER, LEAD .COUVERCLE			1	
31	703-48281-00	.SCREW .VIS			2	
32	703-48282-00	.SCREW .VIS			7	
33	97395-08030	.BOLT .BOULON			1	
34	92990-08600	.WASHER, PLATE .RONDELLE, PLATE			1	
35	98580-04010	.SCREW, PAN HEAD .VIS, TETE TRONCONIQUE			3	SINGLE
36	98580-04006	.SCREW, PAN HEAD .VIS, TETE TRONCONIQUE			2	
37	98580-05010	.SCREW, PAN HEAD .VIS, TETE TRONCONIQUE			1	
38	98580-03015	.SCREW, PAN HEAD .VIS, TETE TRONCONIQUE			2	
39	703-48291-10	.SCREW (M6) .VIS (M6)			3	
40	95380-06600	.NUT .ECROU			3	
41	703-48293-10	.SPACER, REMOTE CONTROL .ENTRETOISE			1	SINGLE
42	701-48287-00	.WASHER .RONDELLE			3	
43	703-48215-00	.GRAPHIC .ADHESIF			1	
44	702-48217-00	.MARK .ETIQUETTE			1	
45	703-82510-20	.MAIN SWITCH ASSY .CONTACTEUR A CLEF COMPLET			1	
46	703-82531-00	.WIRE, LEAD .FIL			1	
47	688-82575-01	.ENGINE STOP SWITCH ASSY .COUPE CIRCUIT CPLT			1	
48	682-82556-00	.STOPPER .PLAQUETTE			1	
49	688-82586-21	.EXTENSION, WIRE HARNESS .EXTENSION, FAISCEAU DE FILS			1	L:5M (7P)
50	703-82540-00	.NEUTRAL SWITCH ASSY .CONTACTEUR DE POINT-MORT			1	
51	703-82542-00	.CAP .COUVERCLE			1	
52	703-48224-00	.COVER, CONTROL LEVER .COUVERCLE			1	WITHOUT PT/T SW.
53	703-48284-00	.GROMMET .PASSE-FIL			1	
54	703-82591-00	.BAND .COLLIER			2	

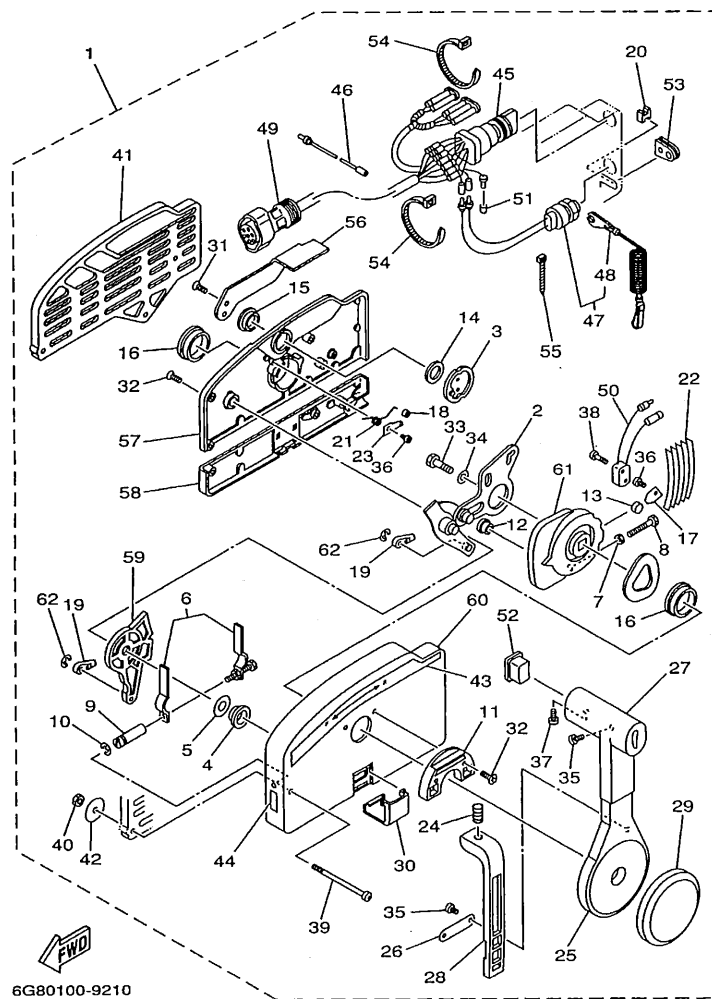

FIG. 21 REMOTE CONTROL ASSY 1 BOITIER DE COMMANDE A DISTANCE 1

[illegible]

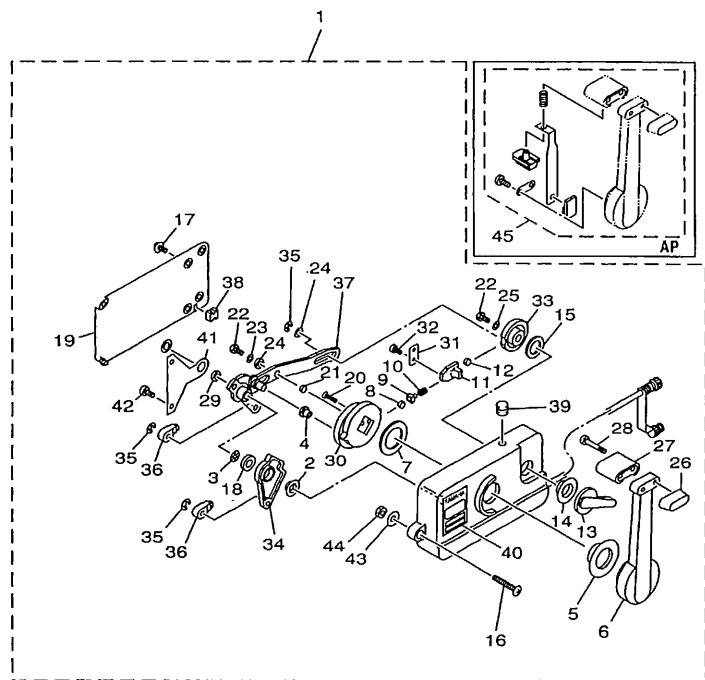

FIG. 22 REMOTE CONTROL ASSY 2 BOITIER DE COMMANDE A DISTANCE 2

REF. NO.	PART NO. NO. PIECES	DESCRIPTION DESCRIPTION	MH	EH	W		REMARKS REMARQUES
1	701-48101-51	REMOTE CONTROL ASSY BOITIER DE COMMANDE A DISTANCE			1		
2	701-48235-00	.BUSHING .COUSSINET			1		
3	701-48197-10	.WASHER, WAVE .RONDELLE, ELASTIQUE ONDULEE			1		
4	701-48252-00	.ROLLER, CAM .POULIE			1		
5	701-48234-00	.BUSHING 1 .POULIE			1		
6	701-48221-00	.LEVER, CONTROL .LEVIER, COMMANDE			1		
7	701-48196-11	.WASHER, WAVE .RONDELLE, ELASTIQUE ONDULEE			1		
8	701-48236-00	.ROLLER, DETENT .POULIE			1		
9	702-48237-00	.ADAPTOR .ADAPTEUR			1		
10	702-48238-00	.SPRING, DETENT .RESSORT			1		
11	701-48249-00	.ADAPTOR, SPRING .ADAPTEUR			1		
12	701-48248-00	.ROLLER, FREE ACCEL. .POULIE			1		
13	701-48152-11	.KNOB, FREE ACCEL. .BOUTON			1		SINGLE
14	701-48243-00	.BUSHING .COUSSINET			1		
15	701-48198-10	.WASHER, WAVE .RONDELLE, ELASTIQUE ONDULEE			1		
16	701-48281-10	.SCREW .VIS			3		
17	98580-05010	.SCREW, PAN HEAD .VIS, TETE TRONCONIQUE			4		
18	701-48268-00	.SPACER .ENTRETOISE			1		
19	701-48213-00	.BACK PLATE 2 .PLAQUETTE 2			1		
20	98780-06025	.SCREW, FLAT HEAD .VIS, TETE PLATE			2		
21	701-48255-00	.COLLAR .ENTRETOISE			1		
22	97080-06018	.BOLT .BOULON			2		
23	702-48288-00	.WASHER, PLAIN .RONDELLE, PLATE			1		
24	701-48246-00	.SPACER .ENTRETOISE			2		
25	92990-06300	.WASHER, INTERNAL TOOTH .RONDELLE, DENTURE INTERNE			1		
26	701-48229-00	.GRIP, CONTROL LEVER .POIGNEE, COMMANDE LEVIER			1		
27	701-48222-00	.GRIP, CONTROL LEVER .POIGNEE, COMMANDE LEVIER			1		



6G80100-9220

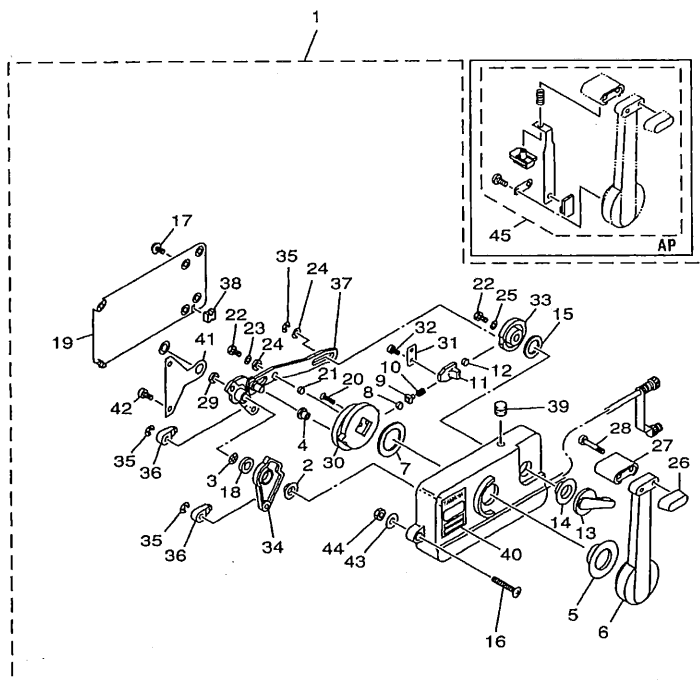
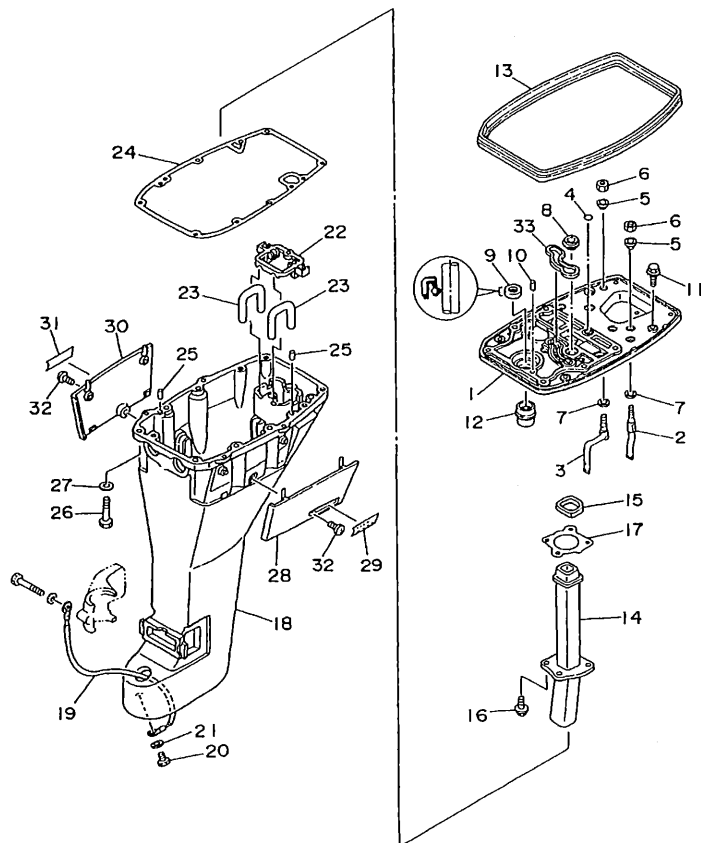

FIG. 22 REMOTE CONTROL ASSY 2 BOITIER DE COMMANDE A DISTANCE 2

REF. NO.	PART NO. NO. PIECES	DESCRIPTION DESCRIPTION	MH	UT	W	REMARKS REMARQUES
28	98580-05555	.SCREW, PAN HEAD .VIS, TETE TRONCONIQUE			2	
29	701-48266-00	.SPACER .ENTRETOISE			1	
30	701-48232-00	.GEAR .PIGNON			1	
31	701-48189-11	.RETAINER .FLASQUE			1	
32	98580-05010	.SCREW, PAN HEAD .VIS, TETE TRONCONIQUE			2	
33	701-48153-12	.SHAFT, FREE ACCEL. .AXE			1	
34	701-48271-00	.ARM, SHIFT .BRAS			1	SINGLE
35	93430-06024	.CIRCLIP .CIRCLIP, TYPE S			3	
36	703-48345-01	.CABLE END,REMOTE CONTROL 2 .CHAPE CABLE			2	
37	701-48261-00	.ARM, THROTTLE .BRAS, ACCELERATION			1	SINGLE
38	701-48358-00	.ANCHOR, CABLE .COLLIER			1	
39	701-48138-50	.CAP, LOCK ARM .AMORTISSEUR			1	
40	701-48126-00	.GRAPHIC .ADHESIF			1	
41	701-48133-00	.PLATE, LINK .PLAQUE, BIELLETTE			1	
42	98580-05020	.SCREW, PAN HEAD .VIS, TETE TRONCONIQUE			2	
43	701-48287-00	.WASHER .RONDELLE			3	
44	95380-06600	.NUT .ECROU			3	
45	701-48280-00	NEUTRAL LOCK KIT KIT DE VERROU NEUTRAL			1	AP



6G80100-9220



6G90010-5230

FIG. 23 UPPER CASING

FOURREAU

REF. NO.	PART NO. NO. PIECES	DESCRIPTION DESCRIPTION	MH	ET	U	REMARKS REMARQUES
1	6G8-41137-04-94	GUIDE, EXHAUST COLLECTEUR D'ÉCHAPPEMENT	1	1	1	
2	6G8-12483-00	PIPE 3 DURITE 3	1	1	1	
3	6G8-12484-00	PIPE 4 DURITE 4	1	1	1	
4	93210-08M60	O-RING JOINT TORIQUE	1	1	1	
5	90386-10M70	BUSH DOUILLE	2	2	2	
6	95380-10700	NUT ECROU	2	2	2	
7	90202-10M03	WASHER, PLATE RONDELLE, PLATE	2	2	2	
8	6G8-44367-00	DAMPER, WATER SEAL JOINT TUBE D'EAU	1	1	1	
9	93101-13M27	OIL SEAL JOINT SPY	1	1	1	
10	93606-12019	PIN, DOWEL GOUJON	2	2	2	
11	97513-06520	BOLT, WITH WASHER VIS HEXAGONAL AVC RONDELLE	2	2	2	
12	6G8-45135-00	PIPE TUYAU	1	1	1	
13	6G8-42716-00	RUBBER, SEAL 1 JOINT EN CAOUTCHOUC 1	1	1	1	
14	6G8-41131-01	MANIFOLD, EXT. 1 PIPE D'ÉCHAPPEMENT	1	1	1	
15	6G8-41138-00	SEAL, EXT. 1 JOINT DE GROUPE 1	1	1	1	
16	90105-06M33	BOLT, WASHER BASED BOULON, AVEC RONDELLE	4	4	4	
17	6G8-41133-A0	GASKET, EXHAUST MANIFOLD 1 JOINT, PIPE D'ÉCHAPPEMENT	1	1	1	
18	6G9-45111-03-4D	CASING, UPPER FOURREAU	1	1	1	UR S
	6G8-45111-13-4D	CASING, UPPER FOURREAU	1	1	1	UR L
19	6G8-82149-00	WIRE, LEAD 3 FIL 3	1	1	1	
20	97095-06012	BOLT BOULON	1	1	1	
21	92995-06600	WASHER RONDELLE	1	1	1	
22	6G8-45151-10	COVER, UPPER CASING CAPUCHON, FOURREAU	1	1	1	
23	6G8-45136-00	PIPE DURITE	2	2	2	
24	6G8-45113-A1	GASKET, UPPER CASING JOINT, TUBE D'ARBRE	1	1	1	
25	93606-12019	PIN, DOWEL GOUJON	2	2	2	
26	97095-08040	BOLT BOULON	6	6	6	

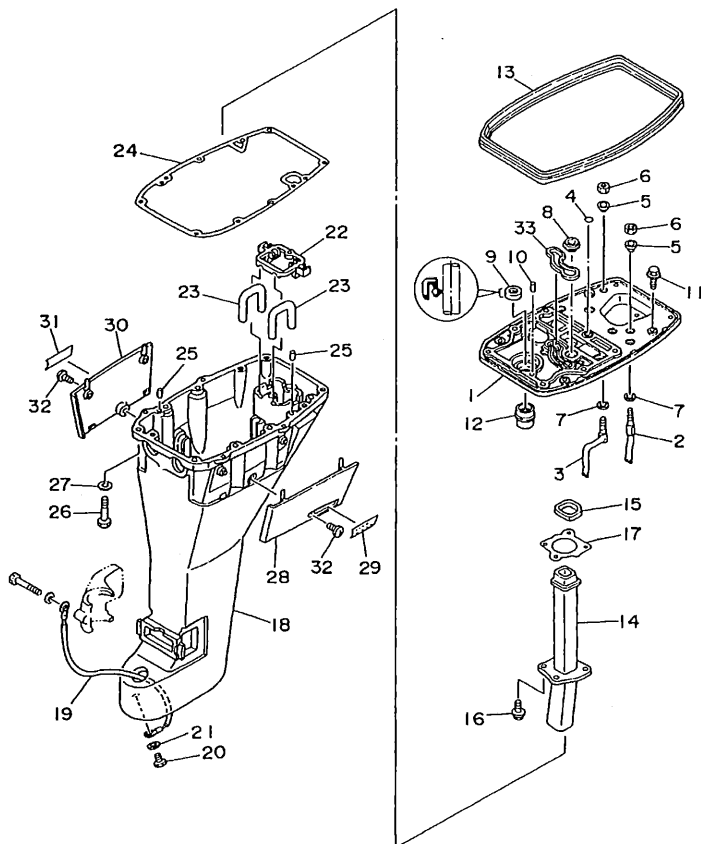

FIG. 23 UPPER CASING

[illegible]

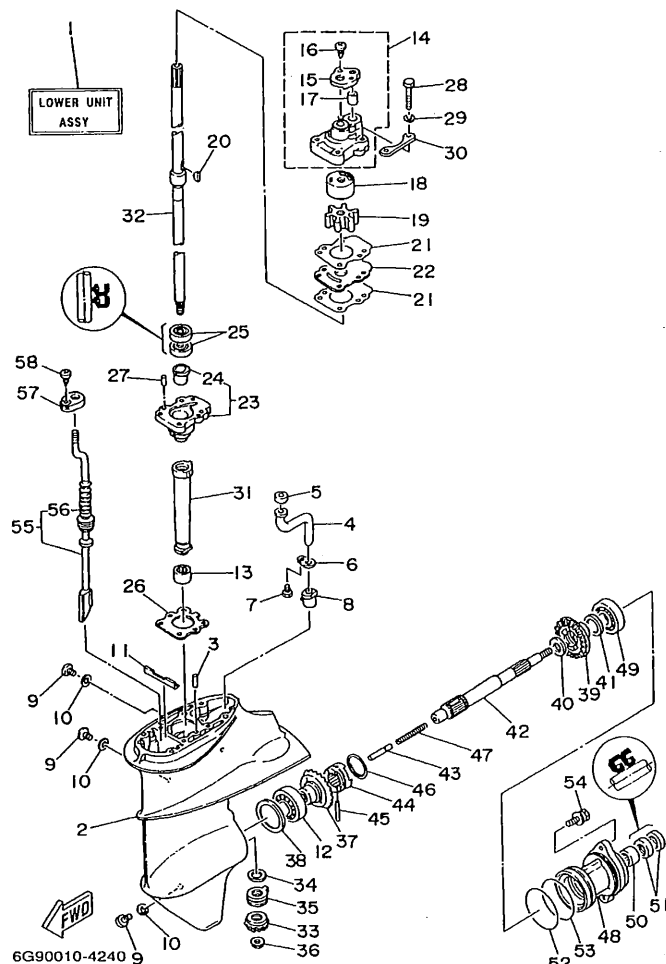

FIG. 24 LOWER CASING. DRIVE 1

BOITIER D'HELICE, TRANSMISSION 1

REF. NO.	PART NO. NO. PIECES	DESCRIPTION DESCRIPTION	MH	ET	W	REMARKS REMARQUES
1	6G9-45300-06-4D	LOWER UNIT ASSY UNITE INFERIEURE (ENS.) (REF.NO. 2-58)	1	1	1	UR S
	6G9-45300-16-4D	LOWER UNIT ASSY UNITE INFERIEURE (ENS.) (REF.NO. 2-58)	1	1	1	UR L
2	6E8-45311-00-4D	CASING, LOWER BOITIER D'HELICE	1	1	1	
3	93604-08062	PIN, DOWEL GOUJON	1	1	1	
4	683-44362-01	TUBE, WATER TUBE D'EAU	1	1	1	
5	683-44365-01	DAMPER, WATER SEAL JOINT, TUBE D'EAU	1	1	1	
6	683-44373-00	SET PLATE, WATER TUBE BRIDE, TUBE D'EAU	1	1	1	
7	97095-06010	BOLT BOULON	1	1	1	
8	6E7-44366-00	DAMPER, WATER SEAL JOINT, TUBE D'EAU	1	1	1	
9	90340-08M04	PLUG, STRAIGHT SCREW PLOT, FILETE DROIT	3	3	3	
10	90430-08020	GASKET JOINT	3	3	3	
11	682-45376-01	GUIDE, SEAL DAMPER BUTEE, JOINT CAOUTCHOUC	1	1	1	
12	93332-00005	BEARING ROULEMENT	1	1	1	
13	93315-314V8	BEARING ROULEMENT	1	1	1	
14	682-44300-01	HOUSING WATER PUMP ASSY CORPS POMPE A EAU (ENS)	1	1	1	
15	682-44312-00	COVER, WATER PUMP HOUSING COUVERCLE	1	1	1	
16	97780-40112	SCREW, TAPPING VIS, TETE FRAISEE	2	2	2	
17	682-44365-00	DAMPER, WATER SEAL JOINT, TUBE D'EAU	1	1	1	
18	682-44322-00	INSERT, CARTRIDGE CUVETTE	1	1	1	
19	682-44352-01	IMPELLER TURBINE	1	1	1	
20	90280-03024	KEY, WOODRUFF CLAVETTE, DEMI-LUNE	1	1	1	
21	682-44315-A0	GASKET, WATER PUMP JOINT, POMPE A EAU	2	2	2	
22	682-44323-00	OUTER PLATE, CARTRIDGE PLAQUE EXTERIEURE	1	1	1	
23	6E7-45331-00-5B	HOUSING, BEARING FLASQUE, ROULEMENT	1	1	1	
24	626-45316-09	BUSHING, DRIVE SHAFT DOUILLE, ARBRE MOTEUR	1	1	1	

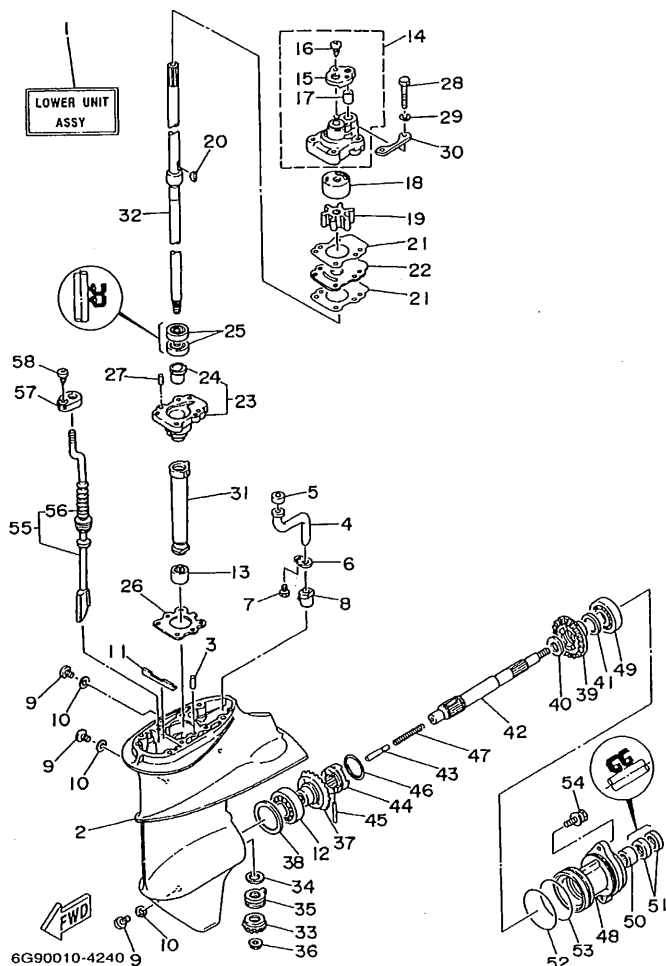

FIG. 24 LOWER CASING. DRIVE 1

BOITIER D'HELICE, TRANSMISSION 1

REF. NO.	PART NO. NO. PIECES	DESCRIPTION DESCRIPTION	MH	U	W	REMARKS REMARQUES
25	93101-20048	OIL SEAL JOINT SPY	2	2	2	
26	683-45315-A0	PACKING, LOWER CASING JOINT, BOITIER D'HELICE	1	1	1	
27	93606-12019	PIN, DOWEL GOUJON	2	2	2	
28	97095-06045	BOLT BOULON	4	4	4	
29	92995-06600	WASHER RONDELLE	4	4	4	
30	682-44328-00	PLATE PLAQUETTE	2	2	2	
31	6E7-45536-00	SLEEVE, DRIVE SHAFT MANCHON, ARBRE MOTEUR	1	1	1	
32	6G9-45501-01	DRIVE SHAFT COMP. ARBRE MOTEUR COMP.	1	1	1	UR S
	6G9-45501-11	DRIVE SHAFT COMP. ARBRE MOTEUR COMP.	1	1	1	UR L
33	6E7-45551-00	PINION PIGNON D'ATTAQUE	1	1	1	
34	6E8-45587-00-13	SHIM (T:1.13MM) CALE (T:1.13MM)	1	1	1	UR
	6E8-45587-00-20	SHIM (T:1.20MM) CALE (T:1.20MM)	1	1	1	UR
35	93341-414V1	BEARING ROULEMENT	1	1	1	
36	90179-08M06	NUT ECROU	1	1	1	
37	6E7-45560-01	GEAR PIGNON	1	1	1	
38	664-45567-01-10	SHIM (T:0.10MM) CALE (T:0.10MM)	1	1	1	UR
	664-45567-01-12	SHIM (T:0.12MM) CALE (T:0.12MM)	1	1	1	UR
	664-45567-01-15	SHIM (T:0.15MM) CALE (T:0.15MM)	1	1	1	UR
	664-45567-01-18	SHIM (T:0.18MM) CALE (T:0.18MM)	1	1	1	UR
	664-45567-01-30	SHIM (T:0.30MM) CALE (T:0.30MM)	1	1	1	UR
	664-45567-01-40	SHIM (T:0.40MM) CALE (T:0.40MM)	1	1	1	UR
	664-45567-01-50	SHIM (T:0.50MM) CALE (T:0.50MM)	1	1	1	UR
39	6E7-45571-00	GEAR PIGNON	1	1	1	
40	90201-17682	WASHER, PLATE RONDELLE, PLATE	1	1	1	
41	626-45577-00-01	SHIM (T:0.10MM) CALE (T:0.10MM)	1	1	1	UR
	626-45577-00-03	SHIM (T:0.30MM) CALE (T:0.30MM)	1	1	1	UR
	626-45577-00-05	SHIM (T:0.50MM) CALE (T:0.50MM)	1	1	1	UR

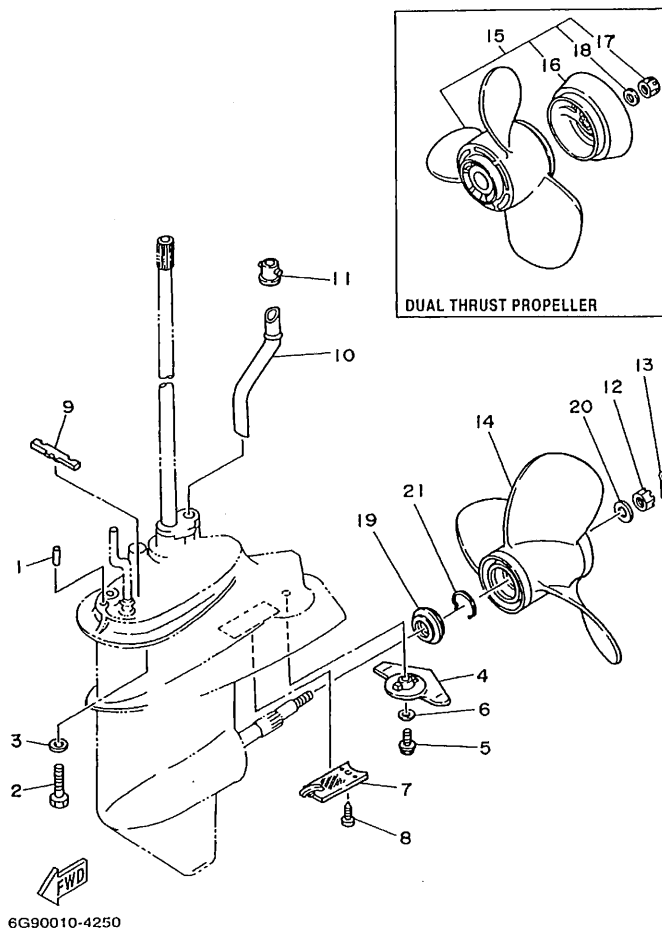
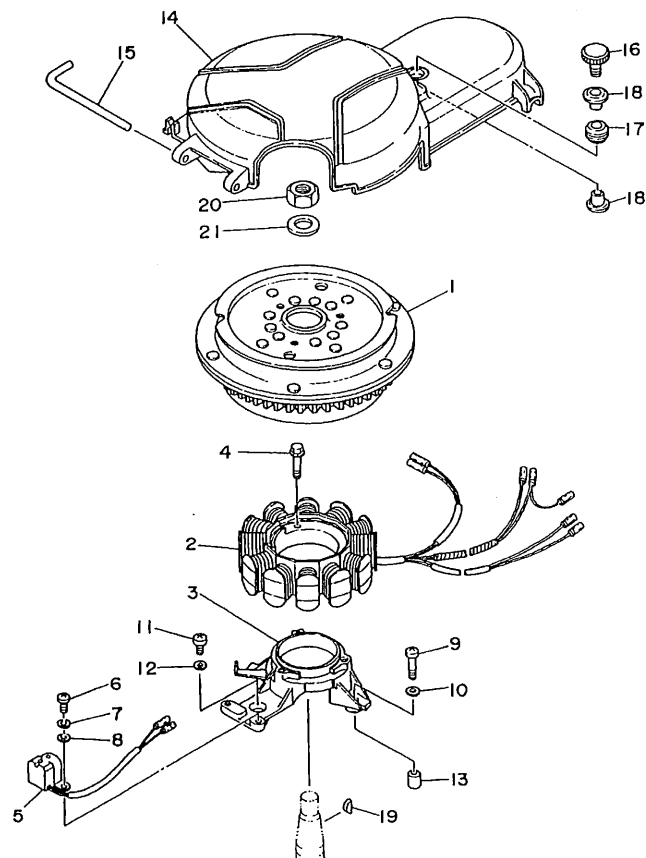

FIG. 25 LOWER CASING. DRIVE 2

BOITIER D'HELICE, TRANSMISSION 2

REF. NO.	PART NO. NO. PIECES	DESCRIPTION DESCRIPTION	MH	U	W	REMARKS REMARQUES
1	93606-12019	PIN, DOWEL GOUJON	2	2	2	
2	97075-08035	BOLT BOULON	4	4	4	
3	92995-08600	WASHER RONDELLE	4	4	4	
4	6E8-45251-02	ANODE ANODE	1	1	1	
5	95895-06020	BOLT, FLANGE BOULON, A COLLERETTE	1	1	1	
6	92990-06300	WASHER, INTERNAL TOOTH RONDELLE, DENTURE INTERNE	1	1	1	
7	6E7-45214-00	COVER, WATER INLET GRILLE, ENTREE D'EAU	1	1	1	
8	97880-05012	SCREW, PAN HEAD VIS, TETE TRONCONIQUE	1	1	1	
9	682-45375-01	DAMPER, SEAL BOURRELET, CAOUTCHOUC	1	1	1	
10	6G9-44361-00	TUBE, WATER TUBE D'EAU	1	1	1	UR S
11	6G8-44361-10	TUBE, WATER TUBE D'EAU	1	1	1	UR L
12	626-44365-01	DAMPER, WATER SEAL JOINT, TUBE D'EAU	1	1	1	
13	90171-10M01	NUT, CASTLE ECROU, CRENELE	1	1	1	
14	91490-30020	PIN, COTTER GOUPILLE, FENDUE	1	1	1	UR
15	91490-30030	PIN, COTTER GOUPILLE, FENDUE	1	1	1	UR FOR DUAL THRUST PROP.
16	63V-45947-00-EL	PROPELLER (3X9-1/4"X8-3/8"-J) HELICE (3X9-1/4"X8-3/8"-J)	1	1	1	UR
17	683-45941-00-EL	PROPELLER (3X9-1/4"X12"-J) HELICE (3X9-1/4"X12"-J)	1	1	1	UR
18	683-45943-00-EL	PROPELLER (3X9-1/4"X10-1/2"-J) HELICE (3X9-1/4"X10-1/2"-J)	1	1	1	UR
19	683-45945-00-EL	PROPELLER (3X9-1/4"X9"-J) HELICE (3X9-1/4"X9"-J)	1	1	1	UR
20	683-45947-00-EL	PROPELLER (3X9-1/4"X8"-J) HELICE (3X9-1/4"X8"-J)	1	1	1	UR
21	683-45949-00-EL	PROPELLER (3X9-1/2"X6-1/2"-J) HELICE (3X9-1/2"X6-1/2"-J)	1	1	1	UR
22	683-45952-00-EL	PROPELLER (3X9-1/4"X9-3/4"-J) HELICE (3X9-1/4"X9-3/4"-J)	1	1	1	UR
23	683-W4591-02-EL	PROPELLER (3X9-3/4"X8"-J) HELICE (3X9-3/4"X8"-J)	1	1	1	UR DUAL THRUST PROP.
24	683-W4592-02-EL	PROPELLER (3X9-3/4"X6-1/2"-J) HELICE (3X9-3/4"X6-1/2"-J)	1	1	1	UR DUAL THRUST PROP.
25	6E7-45986-00	RING, DEFLECTOR DEFLECTEUR DE CERCLE	1	1	1	
26	90171-10M07	NUT, CASTLE ECROU, CRENELE	1	1	1	
27	90201-10M02	WASHER, PLATE RONDELLE, PLATE	1	1	1	



6G90010-4260

FIG. 26 GENERATOR

GENERATRICE

REF. NO.	PART NO. NO. PIECES	DESCRIPTION DESCRIPTION	MTH	IT	W	REMARKS REMARQUES
1	6G8-85550-01	ROTOR ASSY		1	1	UR
	6G8-85550-11	ROTOR CPLT				
2	6G9-85510-01	ROTOR ASSY	1			UR
		ROTOR CPLT				
3	6G8-85561-00-94	STATOR ASSY	1	1	1	
		STATOR CPLT				
4	95023-06025	BASE, MAGNETO	1	1	1	
		BASE, MAGNETO				
5	95023-06025	BOLT, FLANGE	3	3	3	
		BOULON, A COLLERETTE				
6	6G8-85580-02	COIL, PULSER	1	1	1	
		BOBINE, PULSEUR				
7	97880-05012	SCREW, PAN HEAD	2	2	2	
		VIS, TETE TRONCONIQUE				
8	92990-05100	WASHER, SPRING	2	2	2	
		RONDELLE, GROWER				
9	92990-05600	WASHER, PLATE	2	2	2	
		RONDELLE, PLATE				
10	97880-06025	SCREW, PAN HEAD	2	2	2	
		VIS, TETE TRONCONIQUE				
11	92990-06600	WASHER, PLATE	2	2	2	
		RONDELLE, PLATE				
12	97880-06020	SCREW, PAN HEAD	1	1	1	
		VIS, TETE TRONCONIQUE				
13	92990-06600	WASHER, PLATE	1	1	1	
		RONDELLE, PLATE				
14	99530-08012	PIN, DOWEL	2	2	2	
		GOUJON, D'ASSEMBLAGE				
15	6G8-81337-01	COVER, FLYWHEEL	1	1	1	
		COUVERCLE, VOLANT				
16	6G8-42752-00	SHAFT	1	1	1	
		AXE				
17	6G8-81323-00	SCREW 1	1	1	1	
		VIS 1				
18	90480-15M31	GROMMET	1	1	1	
		PASSE-FIL				
19	90387-06M71	COLLAR	2	2	2	
		COLLERETTE				
20	90280-05013	KEY, WOODRUFF	1	1	1	
		CLAVETTE, DEMI-LUNE				
21	90170-12066	NUT	1	1	1	
		ECROU				
22	90201-12472	WASHER, PLATE	1	1	1	
		RONDELLE, PLATE				

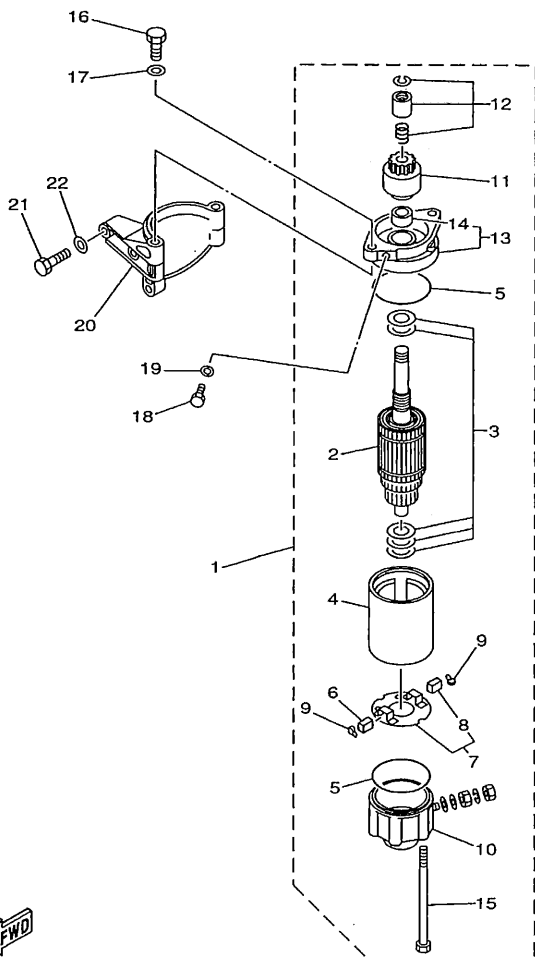
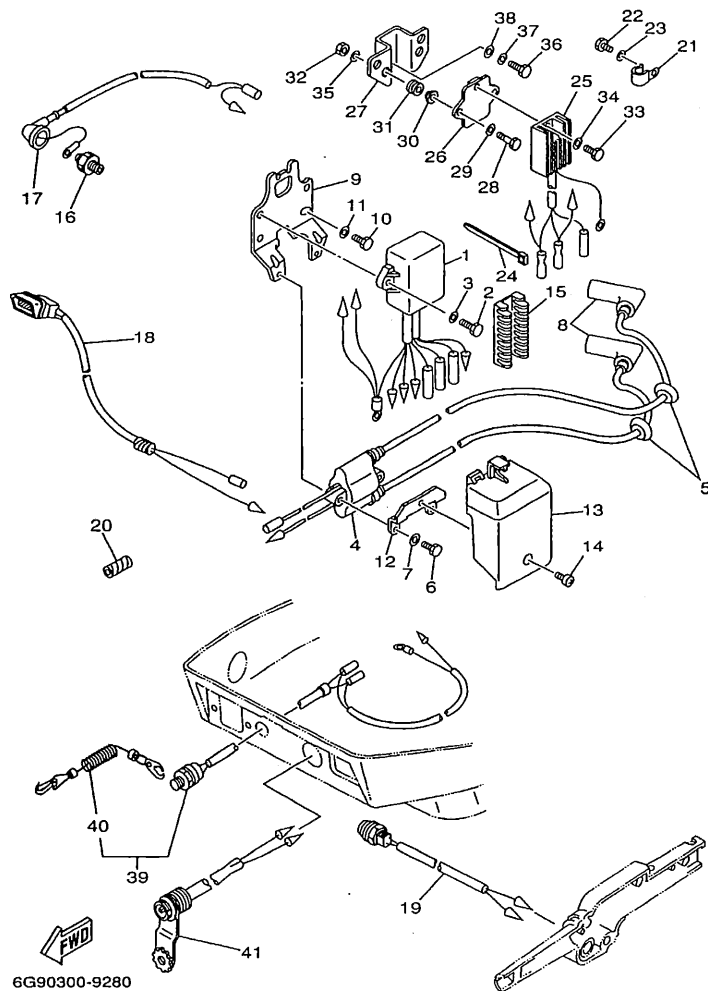

FIG. 27 STARTING MOTOR DEMARREUR ELECTRIQUE

REF. NO.	PART NO. NO. PIECES	DESCRIPTION DESCRIPTION	MH	TH	W	REMARKS REMARQUES
1	6G8-81800-11	STARTING MOTOR ASSY DEMARREUR ELECTRIQUE COMPLET		1	1	
2	689-81850-12	.ARMATURE ASSY .INDUIT		1	1	
3	689-81809-11	.WASHER KIT .JEU DE RONDELLES		1	1	
4	689-81810-11	.STATOR ASSY .STATOR COMPLET		1	1	
5	689-81847-11	.O-RING .JOINT TORIQUE		2	2	
6	689-81811-11	.BRUSH 1 .CHARBON 1		1	1	
7	689-81840-11	.BRUSH HOLDER ASSY .SUPPORT DE CHARBON		1	1	
8	689-81812-11	.BRUSH 2 .CHARBON 2		1	1	
9	689-81813-10	.SPRING, BRUSH .RESSORT, DE CHARBON		2	2	
10	689-81820-11	.REAR BRACKET ASSY .SUPPORT ARRIERE COMPLET		1	1	
11	689-81807-12	.GEAR ASSY, STARTING MOTOR .PIGNON, DEMARREUR ELECTRIQUE		1	1	
12	689-81857-11	.PINION STOPPER SET .BUTEE PIGNON		1	1	
13	6F5-81830-11	.FRONT BRACKET ASSY .SUPPORT AVANT		1	1	
14	689-81831-00	.METAL, FRONT .METAL, AVANT		1	1	
15	689-81826-10	.BOLT .BOULON		2	2	
16	97075-08025	BOLT BOULON		2	2	
17	92995-08600	WASHER RONDELLE		2	2	
18	97095-08016	BOLT BOULON		1	1	
19	92995-08600	WASHER RONDELLE		1	1	
20	6G8-81822-40-94	BRACKET, STARTING MOTOR SUPPORT, DEMARREUR ELECTRIQUE		1	1	
21	97013-08030	BOLT BOULON		3	3	
22	92903-08600	WASHER, PLATE RONDELLE, PLATE		3	3	

6G90100-8270



6G90300-9280

FIG. 28 ELECTRICAL 1

PARTIE ELECTRIQUE 1

REF. NO.	PART NO. NO. PIECES	DESCRIPTION DESCRIPTION	mm	mm	mm	REMARKS REMARQUES
1	6G9-85540-22	C.D.I. UNIT ASSY BLOC C.D.I.	1	1	1	
2	97095-06020	BOLT BOULON	2	2	2	
3	92995-06600	WASHER RONDELLE	2	2	2	
4	6G8-85570-21	IGNITION COIL ASSY BOBINE D'ALLUMAGE (ENS.)	1	1	1	
5	90480-25161	GROMMET PASSE-FIL	2	2	2	
6	97095-06025	BOLT BOULON	2	2	2	
7	92995-06600	WASHER RONDELLE	2	2	2	
8	6G8-82370-30	PLUG CAP ASSY ANTIPARASITE	2	2	2	
9	6G8-85542-00	BRACKET SUPPORT	1	1	1	
10	97095-06020	BOLT BOULON	2	2	2	
11	92995-06600	WASHER RONDELLE	2	2	2	
12	6G8-85525-00	PLATE PLAQUE	1	1	1	
13	6G8-81916-00	COVER, TERMINAL COUVERCLE, BORNE	1	1	1	
14	98980-06008	SCREW, BIND VIS, DE PRESSION	1	1	1	
15	6G8-82522-00	CLAMP, COUPLER BRIDE, DE CONNECTEUR	1	1	1	
16	6G8-82504-00	OIL PRESSURE SWITCH ASSY CONTACTEUR DE PRESSION D'HUILE	1	1	1	
17	6G8-82127-00	WIRE, LEAD 2 FIL 2	1	1	1	
18	6G8-83582-01	PILOT LIGHT ASSY LAMPE-TEMOIN COMPLET	1	1		
19	6G8-82550-10	ENGINE STOP SWITCH ASSY COMMUTEUR D'ARRET CPLT	1	1		
20	90446-10M02	HOSE DURITE	1	1	1	
21	90465-08M75	CLAMP BRIDE	1	1	1	
22	97013-06012	BOLT BOULON	1	1	1	
23	92903-06600	WASHER, PLATE RONDELLE, PLATE	1	1	1	
24	90465-13M11	CLAMP BRIDE	1	1	1	
25	6J8-81960-00	RECTIFIER & REGULATOR ASSY REDRESSEUR REGULATEUR CPLT	1			
26	6G9-81948-00	BRACKET JOINT TORIQUE	1			
27	6G8-81948-02	BRACKET JOINT TORIQUE	1			

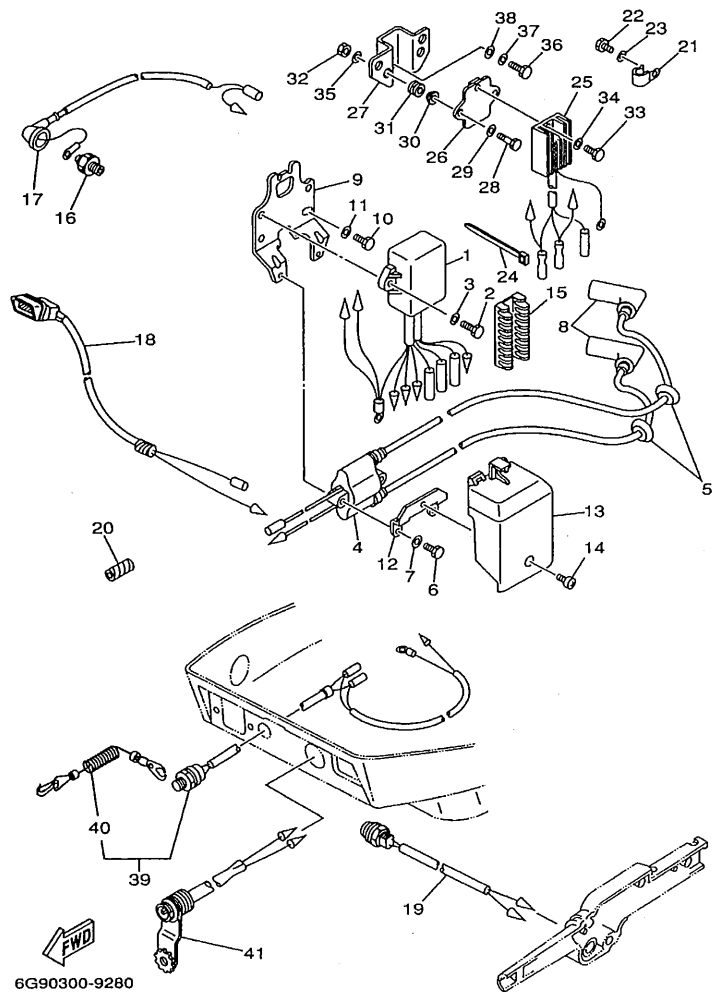

FIG. 28 ELECTRICAL 1

PARTIE ELECTRIQUE 1

REF. NO.	PART NO. NO. PIECES	DESCRIPTION DESCRIPTION	Mt	Et	W	REMARKS REMARQUES
28	97095-06025	BOLT BOULON	2			
29	92995-06600	WASHER RONDELLE	2			
30	90387-06M70	COLLAR COLLERETTE	2			
31	90480-13M24	GROMMET PASSE-FIL	2			
32	95380-06700	NUT ECRQU	2			
33	97095-06016	BOLT BOULON	1			
34	92995-06600	WASHER RONDELLE	1			
35	92990-06600	WASHER, PLATE RONDELLE, PLATE	2			
36	97095-06020	BOLT BOULON	1			
37	92995-06100	WASHER, SPRING RONDELLE, GROWER	1			
38	92995-06600	WASHER RONDELLE	1			
39	6G8-82575-00	ENGINE STOP SWITCH ASSY COUPE CIRCUIT CPLT	1	1		
40	682-82556-00	.STOPPER .PLAQUETTE	1	1		
41	682-84381-00	2P CONCENT RALLONGE 2 FILS	1			

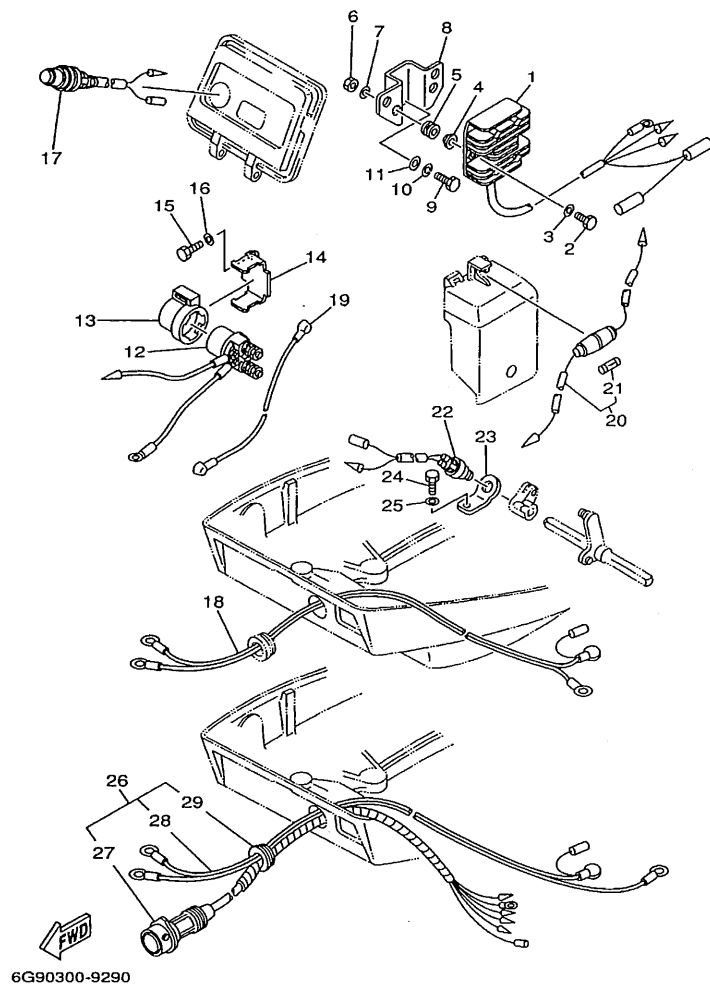

FIG. 29 ELECTRICAL 2

PARTIE ELECTRIQUE 2

REF. NO.	PART NO. NO. PIECES	DESCRIPTION DESCRIPTION	MH	HT	W		REMARKS REMARQUES
1	6G8-81960-A1	RECTIFIER & REGULATOR ASSY REDRESSEUR REGULATEUR CPLT		1	1		
2	97095-06025	BOLT BOULON		2	2		
3	92995-06600	WASHER RONDELLE		2	2		
4	90387-06M70	COLLAR COLLERETTE		2	2		
5	90480-13M24	GROMMET PASSE-FIL		2	2		
6	95380-06700	NUT ECROU		2	2		
7	92990-06600	WASHER, PLATE RONDELLE, PLATE		2	2		
8	6G8-81948-02	BRACKET JOINT TORIQUE		1	1		
9	97095-06020	BOLT BOULON		1	1		
10	92995-06100	WASHER, SPRING RONDELLE, GROWER		1	1		
11	92995-06600	WASHER RONDELLE		1	1		
12	6J0-81941-10	STARTER RELAY ASSY LANCEUR RELAIS (ENS.)		1	1		
13	6G1-81952-00	HOLDER, RELAY SUPPORT, RELAIS		1	1		
14	6G8-81953-00	STAY, RELAY SUPPORT, RELAIS		1	1		
15	97095-06012	BOLT BOULON		1	1		
16	92995-06600	WASHER RONDELLE		1	1		
17	6G8-81870-00	STARTING SWITCH ASSY CONTACT A CLEF		1			
18	6G8-82105-01	WIRE HARNESS FAISCEAU DE FILS		1			
19	6G8-82117-00	WIRE, LEAD FIL		1	1		
20	6G8-82150-00	FUSE HOLDER ASSY SUPPORT DE FUSIBLE		1	1		
21	663-82151-00	FUSE (12V-20A) FUSIBLE (12V-20A)		1	1		
22	6H3-82540-00	NEUTRAL SWITCH ASSY CONTACTEUR DE POINT-MORT		1	1		
23	6G8-82554-00	STAY, NEUTRAL SWITCH SUPPORT, CONT DE POINT-MORT		1	1		
24	97095-06012	BOLT BOULON		1	1		
25	92995-06600	WASHER RONDELLE		1	1		
26	6G8-82560-00	WIRE HARNESS ASSY 2 FAISCEAU DE FILS 2 CPLT		1			
27	6G8-82590-00	WIRE HARNESS ASSY FAISCEAU DE FILS COMPLET		1			

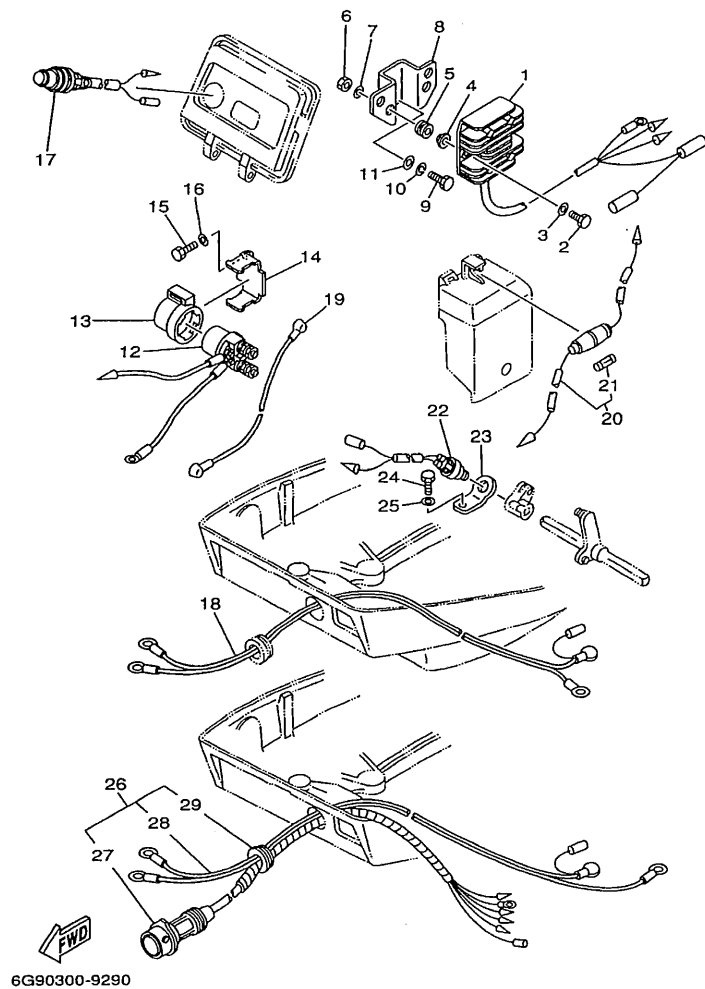

FIG. 29 ELECTRICAL 2

[illegible]

FIG. 30 ELECTRICAL 3

PARTIE ELECTRIQUE 3

REF. NO.	PART NO. NO. PIECES	DESCRIPTION DESCRIPTION	MH	ET	W		REMARKS REMARQUES
1	688-82586-50	EXTENSION, WIRE HARNESS EXTENSION, FAISCEAU DE FILS			1		AP L:5M (7P)
2	6G8-82570-02	PANEL SWITCH ASSY PLATINE D'INTERREUR CPLT			1		AP
3	6G8-82571-01	PANEL, SWITCH TABLEAU, CONTACTEUR			1		
4	688-82575-01	ENGINE STOP SWITCH ASSY COUPE CIRCUIT CPLT			1		
5	682-82556-00	STOPPER PLAQUETTE			1		
6	663-82581-01	STAY, CORD CLAMP SUPPORT, COLLIER DE CORDON			1		
7	6G8-83582-01	PILOT LIGHT ASSY LAMPE-TEMOIN COMPLET			1		
8	6G8-82510-00	MAIN SWITCH ASSY CONTACTEUR A CLEF COMPLET			1		
9	98903-04008	SCREW, BIND VIS, DE PRESSION			1		
10	92903-04100	WASHER, SPRING RONDELLE, GROWER			1		
11	90149-05M05	SCREW VIS			4		AP
12	95380-05600	NUT ECROU			4		AP
13	92990-05100	WASHER, SPRING RONDELLE, GROWER			4		AP
14	92990-05600	WASHER, PLATE RONDELLE, PLATE			4		AP
15	6G8-83530-00	PILOT LIGHT ASSY VOLTMETRE CPLT			1		AP
16	6G8-82541-00	WIRE, LEAD FIL			1		AP

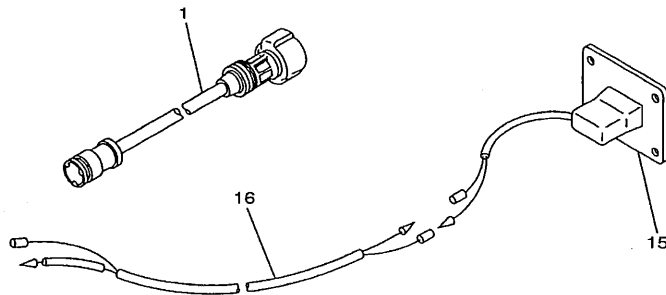
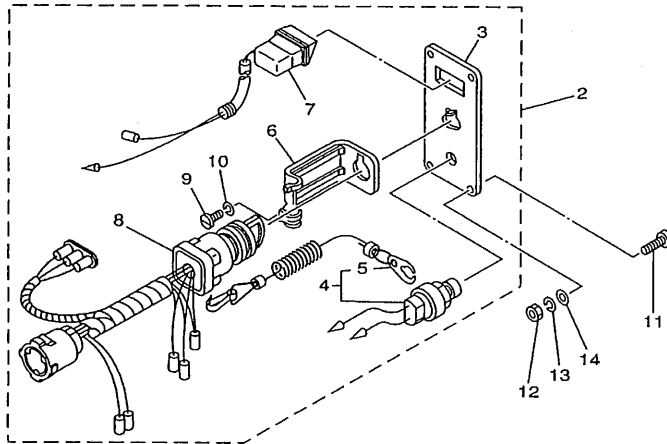

6G80100-9300

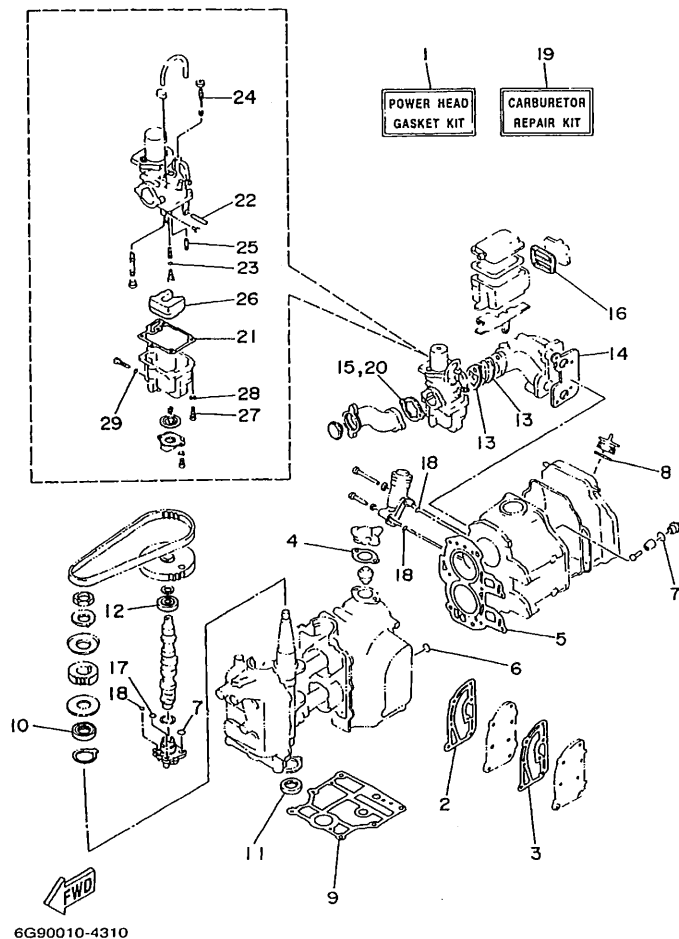

FIG. 32 REPAIR KIT 1

KITS DE REPARATION 1

REF. NO.	PART NO. NO. PIECES	DESCRIPTION DESCRIPTION	M	H	U		REMARKS REMARQUES
1	6G8-W0001-A3	POWER HEAD GASKET KIT POCHETTE DE JINTS TETE MOTRICE	1	1	1		
2	6G8-41112-02	.GASKET, EXHAUST INNER COVER .JOINT, PLAQUE D'ECHAPPEMENT	1	1	1		
3	6G8-41114-00	.GASKET, EXHAUST OUTER COVER .JOINT, COUVERCLE D'ECHAPPEMEN	1	1	1		
4	6G8-12414-A0	.GASKET, COVER .JOINT, COUVERCLE	1	1	1		
5	6G8-11181-A1	.GASKET, CYLINDER HEAD 1 .JOINT, DE CULASSE 1	1	1	1		
6	93210-11M59	.O-RING .JOINT TORIQUE	1	1	1		
7	93210-13M63	.O-RING .JOINT TORIQUE	3	3	3		
8	93210-24M79	.O-RING .JOINT TORIQUE	1	1	1		
9	6G8-11351-A0	.GASKET, CYLINDER .JOINT, D'EMBASE	1	1	1		
10	93102-30M22	.OIL SEAL .JOINT SPY	1	1	1		
11	93101-25M24	.OIL SEAL .JOINT SPY	1	1	1		
12	93102-18M21	.OIL SEAL .JOINT SPY	1	1	1		
13	6G8-13646-A0	.GASKET, MANIFOLD 2 .JOINT, TUBULURE 2	2	2	2		
14	6G8-13645-00	.GASKET, MANIFOLD 1 .JOINT, TUBULURE 1	1	1	1		
15	6G8-14198-A0	.GASKET .JOINT	1	1	1		
16	6G8-15374-00	.GASKET, BREATHER .JOINT, RENIFLARD	1	1	1		
17	93210-10M61	.O-RING .JOINT TORIQUE	1	1	1		
18	93210-09M01	.O-RING .JOINT TORIQUE	3	3	3		
19	6G8-W0093-03	CARBURETOR REPAIR KIT KIT DE REPARATION CARBURATEUR	1	1	1		
20	6G8-14198-A0	.GASKET .JOINT	1	1	1		
21	6G8-14384-01	.GASKET, FLOAT CHAMBER .JOINT, CUVE DE FLOTTEUR	1	1	1		
22	647-14386-00	.PIN, FLOAT .AXE, FLOTTEUR	1	1	1		
23	654-14198-00	.GASKET .JOINT	1	1	1		
24	6G8-14323-00	.SCREW, AIR ADJUSTING .VIS DE DOSEUR D'AIR	1	1	1		
25	6G8-14392-00	.VALVE, NEEDLE .POINTEAU	1	1	1		
26	6G8-14385-00	.FLOAT .FLOTTEUR	1	1	1		
27	98580-04016	.SCREW, PAN HEAD .VIS, TETE TRONCONIQUE	1	1	1		

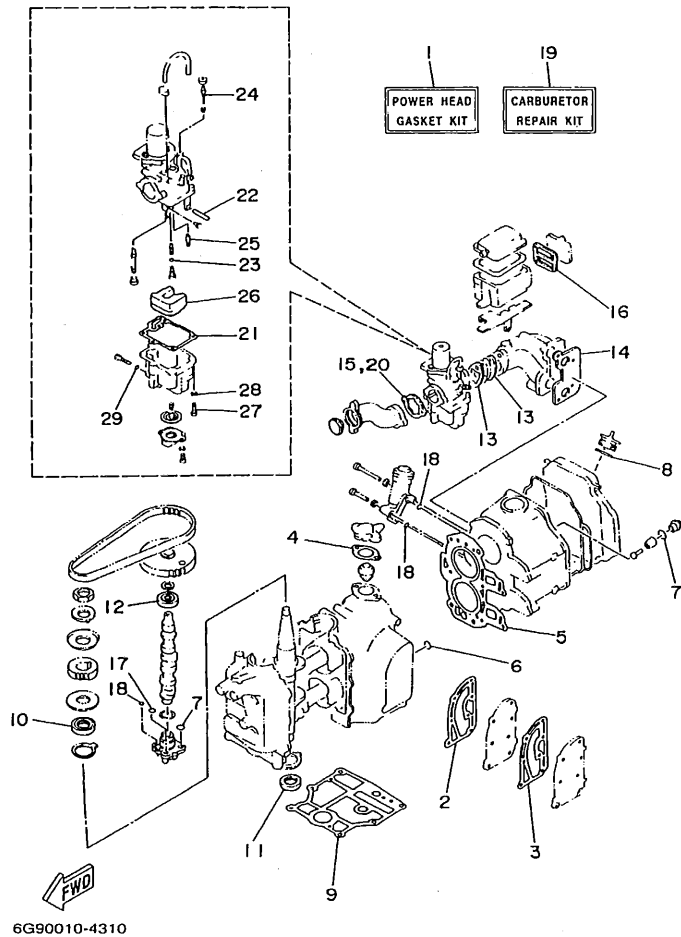
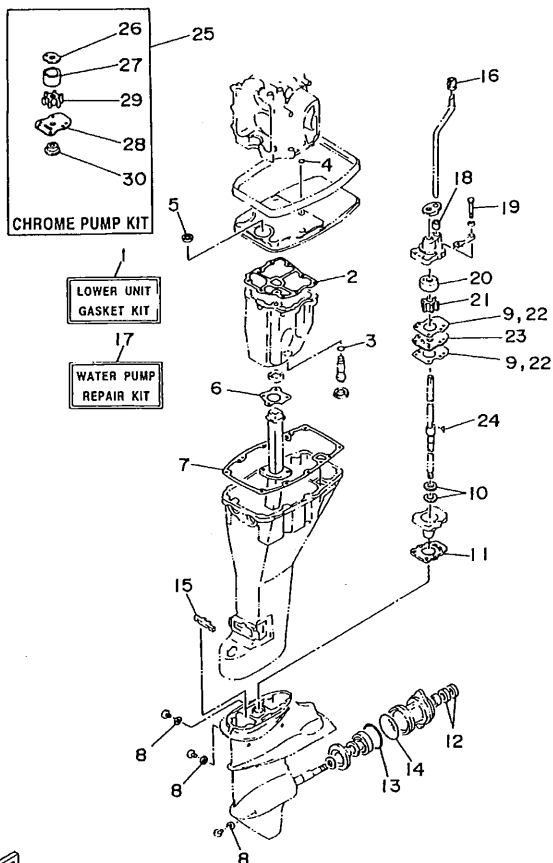

FIG. 32 REPAIR KIT 1

KITS DE REPARATION 1

[illegible]



6G90010-4320

FIG. 33 REPAIR KIT 2

KITS DE REPARATION 2

REF. NO.	PART NO. NO. PIECES	DESCRIPTION DESCRIPTION	MH	W	U	REMARKS REMARQUES
1	6G9-W0001-C6	LOWER UNIT GASKET KIT POCHETTE DE JOINTS EMBASE	1	1	1	
2	6G8-15312-A1	.GASKET, OIL PAN .JOINT DE VENTILATEUR D'HUILE	1	1	1	
3	93210-16M64	.O-RING .JOINT TORIQUE	1	1	1	
4	93210-08M60	.O-RING .JOINT TORIQUE	1	1	1	
5	93101-13M27	.OIL SEAL .JOINT SPY	1	1	1	
6	6G8-41133-A0	.GASKET, EXHAUST MANIFOLD 1 .JOINT, PIPE D'ECHAPPEMENT	1	1	1	
7	6G8-45113-A1	.GASKET, UPPER CASING .JOINT, TUBE D'ARBRE	1	1	1	
8	90430-08020	.GASKET .JOINT	3	3	3	
9	682-44315-A0	.GASKET, WATER PUMP .JOINT, POMPE A EAU	2	2	2	
10	93101-20048	.OIL SEAL .JOINT SPY	2	2	2	
11	683-45315-A0	.PACKING, LOWER CASING .JOINT, BOITIER D'HELICE	1	1	1	
12	93101-17054	.OIL SEAL .JOINT SPY	2	2	2	
13	93210-57M09	.O-RING .JOINT TORIQUE	1	1	1	
14	93210-56M80	.O-RING .JOINT TORIQUE	1	1	1	
15	682-45375-01	.DAMPER, SEAL .BOURRELET, CAOUTCHOUC	1	1	1	
16	626-44365-01	.DAMPER, WATER SEAL .JOINT, TUBE D'EAU	1	1	1	
17	682-W0078-A2	WATER PUMP REPAIR KIT KIT DE REPARATION DE LA POMPE	1	1	1	
18	682-44365-00	.DAMPER, WATER SEAL .JOINT, TUBE D'EAU	1	1	1	
19	97095-06045	.BOLT .BOULON	4	4	4	
20	682-44322-00	.INSERT, CARTRIDGE .CUVETTE	1	1	1	
21	682-44352-01	.IMPELLER .TURBINE	1	1	1	
22	682-44315-A0	.GASKET, WATER PUMP .JOINT, POMPE A EAU	2	2	2	
23	682-44323-00	.OUTER PLATE, CARTRIDGE .PLAQUE EXTERIEURE	1	1	1	
24	90280-03024	.KEY, WOODRUFF .CLAVETTE, DEMI-LUNE	1	1	1	
25	682-W0078-0A	CHROME PUMP KIT KIT DE POMPE A EAU CHROME	1	1	1	
26	682-44321-40	.INNER PLATE, CARTRIDGE .CUVETTE	1	1	1	
27	682-44322-40	.INSERT, CARTRIDGE .CUVETTE	1	1	1	



FIG. 33 REPAIR KIT 2

KITS DE REPARATION 2

[illegible]

NUMERICAL INDEX
INDEX NUMERIQUE

PART NO. NO. PIECES	REF. NO.	PART NO. NO. PIECES	REF. NO.	PART NO. NO. PIECES	REF. NO.	PART NO. NO. PIECES	REF. NO.	PART NO. NO. PIECES	REF. NO.	PART NO. NO. PIECES	REF. NO.
6G8-W0001-A3	32 - 1	6G8-12117-10	3 - 7	6G8-14293-03	5 - 36	6G8-15316-00	7 - 13	6YK-24201-10	10 - 1	6G8-41138-00	23 - 15
6G9-W0001-C6	33 - 1	30X-12118-00	3 - 6	6G8-14293-10	5 - 36	6G8-15346-00	4 - 22	6YL-24201-01	11 - 1	6G8-41212-00	17 - 24
6G9-W0070-13	12 - 9	51Y-12119-00	3 - 9	6G9-14301-05	5 - 1	6G8-15347-00	4 - 23	646-24251-02	9 - 5	6G8-41237-01	17 - 30
682-W0078-A2	33 - 17	6G8-12121-01	3 - 2	6J6-14301-06	5 - 1	6G8-15358-00	4 - 16	6YK-24260-01	10 - 5	6G8-41238-01	17 - 27
682-W0078-0A	33 - 25	6G8-12146-00	3 - 13	6J7-14301-10	5 - 1	6G8-15362-04	7 - 17	6YL-24260-01	11 - 4	6G8-41241-01	17 - 28
6G8-W0090-33-1S	1 - 1	6G8-12151-00	3 - 10	664-14321-01	5 - 20	6G8-15363-00	1 - 46	6YL-24268-01	10 - 2	6G8-41242-01	17 - 31
6G8-W0093-03	32 - 19	6G8-12153-00	3 - 8	6G8-14323-00	5 - 13	6G8-15368-00-94	4 - 18		11 - 7	6G8-41654-00	17 - 20
676-W2810-01	9 - 27	6G8-12158-00	3 - 12		32 - 24	6G8-15369-00	4 - 19	6G1-24304-02	9 - 1	6G8-41661-00-98	17 - 15
6G8-W4537-00	31 - 7	6G8-12159-00	3 - 11	6G8-14323-10	5 - 13	6G8-15371-00-94	4 - 21	6YL-24306-50	10 - 8	6G8-41662-00-98	17 - 16
683-W4591-02-EL	25 - 15	6G8-12171-00	6 - 11	647-14334-00	5 - 11	6G8-15373-00	1 - 37		11 - 8	6G8-41663-00	17 - 17
683-W4592-02-EL	25 - 15	6G8-12411-02	1 - 16	6G8-14341-20	5 - 9		4 - 34	6G8-24311-00	9 - 4	6G8-42111-01-4D	16 - 1
6G8-11111-03-1S	1 - 22	6G8-12413-00-1S	1 - 17	6G8-14341-30	5 - 9	6G8-15374-00	4 - 26	6H4-24312-00	9 - 25	6G8-42112-02-4D	16 - 2
6G8-11133-10	1 - 23	6G8-12414-A0	1 - 19	6G8-14342-24	5 - 5		32 - 16	6G8-24329-00	9 - 2	6G8-42113-02-4D	16 - 25
6G8-11181-A1	1 - 34		32 - 4	648-14343-41	5 - 8	6G8-15376-00	4 - 32		9 - 15	6G8-42119-00	16 - 21
	32 - 5	6G8-12476-00	13 - 36	648-14343-43	5 - 8	6G8-15379-00	7 - 3	6YL-24329-00	10 - 7	6G8-42126-01-94	16 - 15
6G8-11191-01-1S	1 - 36	6G8-12481-01	1 - 27	6A4-14344-30	5 - 26	6G8-15393-00	4 - 29		11 - 6	6G8-42129-00	17 - 2
6G8-11197-00	1 - 44	6G8-12483-00	23 - 2	6G8-14345-00	5 - 7	6G8-15393-10	4 - 29	6G8-24376-00	9 - 23	6G8-42137-01	16 - 22
6G8-11325-00	1 - 42	6G8-12484-00	23 - 3	6G8-14349-00	5 - 34	6G8-15710-10	8 - 1	6E5-24377-00	1 - 18	6J6-42137-00	16 - 22
6G8-11351-A0	1 - 6	6G8-12485-00	13 - 38	6G8-14357-00	5 - 43	6G8-15711-00	8 - 2	6G8-24378-01	13 - 37	6G8-42147-01	16 - 7
	32 - 9	6G8-13300-02	6 - 13	6G8-14368-02	5 - 30	6G8-15712-00	8 - 30	688-24378-00	1 - 26	6G8-42177-00	16 - 24
6G8-11355-00	23 - 33	6G8-13421-00	7 - 12	6G8-14379-00	5 - 39	6G8-15713-00	8 - 4	6G8-24379-00	13 - 34	6G9-42511-01-4D	14 - 29
6G8-11356-00	1 - 40	6G8-13440-00	6 - 21	6G8-14379-10	5 - 39	6G8-15714-00	8 - 3	6G9-24379-00	1 - 26	6G8-42521-10-94	14 - 32
676-11372-00	1 - 11	6G8-13442-00-1S	6 - 20	6G8-14381-02	5 - 3	6G8-15715-00	8 - 7	6G8-24410-E0	9 - 8	6G9-42521-00-94	14 - 32
	1 - 25	6G8-13448-00	4 - 35	6G8-14383-00	5 - 28	6G8-15716-00	8 - 27	6G8-24410-03	9 - 8	6G8-42528-00	14 - 24
	1 - 38	6G8-13471-00	7 - 15	6G8-14384-01	5 - 2	6G8-15719-00	8 - 5	6G8-24411-02	9 - 10	6G8-42537-00	14 - 34
6G8-11411-04	2 - 1	6G8-13487-00	7 - 4		32 - 21	6G8-15723-00	8 - 6	6G8-24421-00	9 - 9	6G8-42551-00	18 - 17
6G8-11416-00	2 - 4	6G8-13641-01-94	4 - 5	6G8-14385-00	5 - 15	6G8-15726-00	8 - 21	677-24444-00	9 - 16	6G9-42610-14-4D	12 - 1
6G8-11416-10	2 - 4	6G8-13645-00	4 - 6		32 - 26	6G8-15727-00	8 - 9	6G8-24471-00	9 - 14	6J7-42610-51-4D	12 - 1
6G8-11416-20	2 - 4		32 - 14	647-14386-00	5 - 4	6G8-15734-00	8 - 25	6YK-24610-00	10 - 3	6G8-42613-01-4D	12 - 6
6G8-11426-00	2 - 8	6G8-13646-A0	4 - 1		32 - 22	6G8-15739-00	8 - 17	6YK-24610-10	10 - 3	6G8-42614-02	13 - 29
6G8-11536-00-94	6 - 2		32 - 13	6G8-14392-00	5 - 14	6G8-15742-00	8 - 33	6YL-24610-00	11 - 2	6G8-42614-12	13 - 29
6G8-11537-00-94	6 - 6	6G8-13647-00	4 - 4		32 - 25	6G8-15746-00	8 - 23	6YL-24641-00	10 - 4	6G8-42615-01	12 - 2
6G8-11557-00	6 - 3	6G8-1410A-01	5 - 24	5H0-14397-00	5 - 10	6G8-15747-00	8 - 26		11 - 3	6G8-42629-02	13 - 31
6G8-11575-00	7 - 1	389-14137-00	5 - 44	5Y1-14397-00	5 - 27	6F5-15752-00	8 - 12	6G8-26363-00	17 - 22	6G8-42651-00	12 - 3
6G8-11587-00	6 - 5	1HV-14147-00	5 - 19		32 - 29	663-15753-00	8 - 13		18 - 13	6G8-42652-00	12 - 4
6G8-11610-02	2 - 10	6G8-14197-01	5 - 16	6G8-14457-00	5 - 45	6G8-15754-00	8 - 8	6G8-26364-00	17 - 23	6G8-42662-00	12 - 11
6G8-11610-12	2 - 10	6G8-14198-A0	4 - 13	6G8-14478-00	4 - 12	6G1-15755-00	8 - 34		18 - 14	6G8-42677-00	13 - 30
6G8-11610-22	2 - 10		32 - 15	6G8-14479-02-94	4 - 11	6G8-15767-00	8 - 24	6G8-41111-02-1S	1 - 7	6G8-42677-10	13 - 30
6G8-11631-03-96	2 - 9		32 - 20	6G8-14479-10-94	4 - 11	6G8-15768-00	8 - 10	6G8-41112-02	1 - 8	6G8-42677-20	13 - 30
634-11633-00	2 - 11	646-14198-01	5 - 33	6G8-14493-00	17 - 32	6G8-15770-00	8 - 38		32 - 2	6G9-42678-13	12 - 10
6G8-11635-03	2 - 9	654-14198-00	5 - 6	6J6-14493-00	17 - 32	6G8-15771-00	8 - 39	6G8-41113-02-1S	1 - 10	6J7-42678-51	12 - 10
6G8-11636-03	2 - 9		32 - 23	6G8-14611-00	31 - 8	6G8-15772-00	8 - 42	6G8-41113-10-1S	1 - 10	6G8-42711-02-4D	13 - 1
6G8-11650-03	2 - 5	646-14212-00	5 - 21	6G8-14827-00	5 - 25	6G8-15779-00	8 - 31	6G8-41114-00	1 - 9	6G8-42716-00	23 - 13
6G8-11654-00	2 - 6	6G8-14216-00	5 - 10	6G8-14997-00	5 - 12	689-15779-01	8 - 35		32 - 3	6G8-42719-00-94	13 - 24
6G8-12111-00	3 - 1	6G8-14217-00	5 - 35	6G8-15100-05-1S	1 - 2	6G8-15789-00	8 - 32	6G8-41131-01	23 - 14	6G8-42724-00	13 - 7
6G8-12113-00	3 - 4	6G8-14229-00	5 - 41	6G8-15311-03-0D	7 - 7	663-15791-00	8 - 14	6G8-41133-A0	23 - 17	6G8-42724-40	13 - 8
6G8-12116-00	3 - 3	6G8-14275-01	5 - 31	6G8-15312-A1	7 - 8	6G8-15794-00	8 - 22		33 - 6	6G8-42724-50	29 - 29
6G8-12117-00	3 - 5	6G8-14286-01	5 - 42		33 - 2	6YK-24201-01	10 - 1	6G8-41137-04-94	23 - 1	6H4-42725-00	16 - 10

NUMERICAL INDEX
INDEX NUMERIQUE

PART NO. NO. PIECES	REF. NO.	PART NO. NO. PIECES	REF. NO.	PART NO. NO. PIECES	REF. NO.	PART NO. NO. PIECES	REF. NO.	PART NO. NO. PIECES	REF. NO.	PART NO. NO. PIECES	REF. NO.	PART NO. NO. PIECES	REF. NO.
6G8-42727-00	13 - 11	682-44147-00	24 - 56	6G9-45111-03-4D	23 - 18	683-45945-00-EL	25 - 14	702-48237-00	22 - 9	703-48345-01	22 - 36		
6G8-42738-00-94	13 - 23	6G9-44150-00	24 - 55	6G8-45113-A1	23 - 24	63V-45947-00-EL	25 - 14	702-48238-00	22 - 10	6G8-48351-51	18 - 12		
6G8-42741-00-4D	23 - 28	6G9-44150-10	24 - 55		33 - 7	683-45947-00-EL	25 - 14	703-48238-00	21 - 22	701-48358-00	22 - 38		
6G8-42748-00	13 - 20	6G8-44159-00	17 - 34	663-45119-00	14 - 23	683-45949-00-EL	25 - 14	703-48240-12	20 - 1	703-48358-00	21 - 20		
6G8-42752-00	26 - 15	682-44176-00	24 - 57		16 - 6	683-45952-00-EL	25 - 14		21 - 1	6G8-48501-03	18 - 1		
6G8-42755-00	13 - 32	6E0-44191-11	13 - 40	6G8-45127-00	7 - 9	6E7-45986-00	25 - 16	701-48243-00	22 - 14	6G8-48511-10	18 - 21		
6G8-42771-00-4D	23 - 30	6G8-44191-00	16 - 4	6G8-45135-00	23 - 12	6G9-45987-00	25 - 19	703-48243-00	21 - 15	6G8-48511-20	18 - 18		
6E7-43116-00	23 - 29	682-44300-01	24 - 14	6G8-45136-00	23 - 23	6G8-46241-00	6 - 1	703-48244-00	21 - 21	6G8-48531-51	18 - 2		
6G8-42792-00	23 - 31	682-44312-00	24 - 15	6G8-45151-10	23 - 22	701-48101-51	20 - 2	703-48245-00	21 - 11	6G8-48532-50	18 - 3		
6G8-42811-00-94	13 - 14	682-44315-A0	24 - 21	6E7-45214-00	25 - 7		22 - 1	701-48246-00	22 - 24	6G8-48538-50	18 - 4		
6G8-42815-00	13 - 12		33 - 9	6E8-45251-02	25 - 4	701-48126-00	22 - 40	703-48246-00	21 - 23	6G8-48565-50	18 - 9		
6G8-42831-00	13 - 13		33 - 22	6G9-45300-06-4D	24 - 1	701-48133-00	22 - 41	701-48248-00	21 - 13	6G8-61350-00	19 - 1		
6G8-43111-04-4D	14 - 1	682-44321-40	33 - 26	6G9-45300-16-4D	24 - 1	701-48138-50	22 - 39		22 - 12	6E5-61355-00	19 - 8		
6G8-43112-04-4D	14 - 2	682-44322-00	24 - 18	6E8-45311-00-4D	24 - 2	701-48152-11	22 - 13	701-48249-00	22 - 11	6G8-81323-00	26 - 16		
6J8-43113-01	14 - 20		33 - 20	683-45315-A0	24 - 26	703-48152-00	21 - 56	701-48252-00	22 - 4	6G8-81336-00	1 - 39		
648-43114-01	14 - 6	682-44322-40	33 - 27		33 - 11	701-48153-12	22 - 33	703-48252-00	21 - 12	6G8-81337-01	26 - 14		
6E7-43116-00	14 - 5	682-44323-00	24 - 22	626-45316-09	24 - 24	703-48153-00	21 - 3	701-48255-00	22 - 21	6G8-81800-11	27 - 1		
6E0-43118-01	14 - 3		33 - 23	6E7-45331-00-5B	24 - 23	701-48189-11	22 - 31	701-48261-00	22 - 37	689-81807-12	27 - 11		
6G8-43131-00	14 - 14	682-44323-40	33 - 28	682-45344-00	33 - 30	703-48189-00	21 - 17	703-48261-11	21 - 2	689-81809-11	27 - 3		
6E5-43145-01	19 - 13	682-44328-00	24 - 30	683-45361-02-4D	24 - 48	701-48196-11	22 - 7	703-48264-00	21 - 6	689-81810-11	27 - 4		
6G5-43145-00	14 - 19	682-44352-01	24 - 19	6G8-45375-10	31 - 10	701-48197-10	22 - 3	703-48265-00	21 - 9	689-81811-11	27 - 6		
6G8-43160-01	15 - 5		33 - 21	682-45375-01	25 - 9	701-48198-10	22 - 15	701-48266-00	22 - 29	689-81812-11	27 - 8		
6G8-43181-00	14 - 7		33 - 29		33 - 15	703-48198-00	21 - 14	701-48268-00	22 - 18	689-81813-10	27 - 9		
6G8-43311-15-4D	14 - 21	6G8-44361-10	25 - 10	682-45376-01	24 - 11	703-48211-01	21 - 60	703-48268-00	21 - 5	689-81820-11	27 - 10		
6G9-43311-04-4D	14 - 21	6G9-44361-00	25 - 10	6G9-45501-01	24 - 32	703-48212-00	21 - 57	701-48271-00	22 - 34	6G8-81822-40-94	27 - 20		
682-43318-01	14 - 8	683-44362-01	24 - 4	6G9-45501-11	24 - 32	701-48213-00	22 - 19	703-48271-00	21 - 59	689-81826-10	27 - 15		
	15 - 23	626-44365-01	25 - 11	6E7-45538-00	24 - 31	703-48213-00	21 - 58	701-48280-00	22 - 45	6F5-81830-11	27 - 13		
682-43339-01	14 - 13		33 - 16	6E7-45551-00	24 - 33	703-48215-00	21 - 43	701-48281-10	22 - 16	689-81831-00	27 - 14		
6G8-43373-00	14 - 27	682-44365-00	24 - 17	6E7-45560-01	24 - 37	702-48217-00	21 - 44	703-48281-00	21 - 31	689-81840-11	27 - 7		
682-43611-01	15 - 16		33 - 18	664-45567-01-10	24 - 38	703-48219-00	21 - 30	703-48282-00	21 - 32	689-81847-11	27 - 5		
682-43614-00	15 - 14	683-44365-01	24 - 5	664-45567-01-12	24 - 38	701-48221-00	22 - 6	703-48284-00	21 - 53	689-81850-12	27 - 2		
682-43615-01	15 - 15	6E7-44366-00	24 - 8	664-45567-01-15	24 - 38	703-48221-00	21 - 25	701-48287-00	21 - 42	689-81857-11	27 - 12		
6G8-43616-00	15 - 9	6G8-44367-00	23 - 8	664-45567-01-18	24 - 38	701-48222-00	22 - 27		22 - 43	6G8-81870-00	29 - 17		
6G8-43617-00	15 - 13	683-44373-00	24 - 6	664-45567-01-30	24 - 38	703-48222-00	21 - 27	702-48288-00	22 - 23	6G8-81916-00	28 - 13		
6G8-43631-03	15 - 6	6G8-44391-00	13 - 9	664-45567-01-40	24 - 38	703-48223-00	21 - 28	703-48291-10	21 - 39	6J0-81941-10	29 - 12		
682-43641-00	15 - 10	6G8-44391-10	31 - 9	664-45567-01-50	24 - 38	703-48224-00	21 - 52	703-48293-10	21 - 41	6G8-81948-02	28 - 27		
6G9-43643-00	15 - 22	6G8-44517-00-94	14 - 38	6E7-45571-00	24 - 39	703-48225-00	21 - 29	701-48310-40	20 - 3		29 - 8		
682-43659-00	15 - 18	6G8-44518-00	14 - 48	626-45577-00-01	24 - 41	703-48226-00	21 - 26	701-48310-60	20 - 3	6G9-81948-00	28 - 26		
6G9-43681-00	15 - 21	6G8-44521-00	14 - 51	626-45577-00-03	24 - 41	703-48227-00	21 - 24	701-48310-80	20 - 3	6G1-81952-00	29 - 13		
6G8-44111-00	17 - 33	6G8-44522-00	14 - 46	626-45577-00-05	24 - 41	701-48229-00	22 - 26	701-48310-90	20 - 3	6G8-81953-00	29 - 14		
682-44116-01	17 - 38	6G8-44526-00	14 - 39	6E8-45587-00-13	24 - 34	701-48232-00	22 - 30	6G8-48311-02	17 - 12	6G8-81960-A1	29 - 1		
6G8-44121-00-98	17 - 1	6G8-44532-00	14 - 52	6E8-45587-00-20	24 - 34	703-48232-00	21 - 61	6J6-48311-02	17 - 12	6J8-81960-00	28 - 25		
682-44121-01	17 - 36	6G8-44533-00	14 - 49	683-45611-00	24 - 42	701-48234-00	22 - 5	701-48320-00	20 - 3	6G8-82105-01	29 - 18		
6G8-44123-00	17 - 3	6G8-44551-01-4D	14 - 53	682-45631-00	24 - 44	703-48234-00	21 - 18	701-48320-20	20 - 3		29 - 28		
6G8-44125-00	17 - 47	6G8-44552-02-4D	14 - 54	648-45633-00	24 - 46	701-48235-00	22 - 2	701-48320-30	20 - 3	6G8-82117-00	29 - 19		
682-44132-00	17 - 35	682-44555-00	14 - 61	650-45635-00	24 - 43	703-48235-00	21 - 4	701-48320-50	20 - 3	6G8-82127-00	28 - 17		
6G8-44143-10	17 - 41	6G8-44557-00	14 - 60	683-45941-00-EL	25 - 14	701-48236-00	22 - 8	6G8-48321-01	17 - 13	6G8-82149-00	23 - 19		
6G9-44143-00	17 - 41	6G8-45111-13-4D	23 - 18	683-45943-00-EL	25 - 14	703-48236-00	21 - 16	703-48345-01	21 - 19	6G8-82150-00	29 - 20		

NUMERICAL INDEX
INDEX NUMERIQUE

PART NO. NO. PIECES	REF. NO.	PART NO. NO. PIECES	REF. NO.	PART NO. NO. PIECES	REF. NO.	PART NO. NO. PIECES	REF. NO.	PART NO. NO. PIECES	REF. NO.	PART NO. NO. PIECES	REF. NO.
663-82151-00	29 - 21	90105-06M33	7 - 14	90201-22M03	14 - 17	90445-09163	13 - 10	92903-06600	6 - 24	92995-06600	18 - 8
6G8-82370-30	28 - 8		23 - 16	90202-06007	16 - 19	90445-09220	1 - 28		6 - 26		18 - 16
6G8-82504-00	28 - 16	90105-08M36	1 - 30	90202-10M03	23 - 7	90445-10M78	13 - 35		17 - 9		18 - 20
6G8-82510-00	30 - 8	90105-08M37	1 - 29	90202-20M33	16 - 30	90445-11M52	4 - 30		28 - 23		18 - 23
703-82510-20	21 - 45	90109-06M25	14 - 9	90206-08M13	13 - 19	90445-11M66	1 - 21	92903-08600	27 - 22		23 - 21
6G8-82522-00	28 - 15	90116-06M15	4 - 7	90206-10M15	14 - 12	90445-24M00	17 - 14	92990-04100	5 - 23		24 - 29
703-82531-00	21 - 46	90116-06M26	5 - 29	90206-12052	17 - 7	90446-10M02	28 - 20		5 - 38		28 - 3
6H3-82540-00	29 - 22	90116-08M28	14 - 44	90206-20M14	16 - 27	90460-38M06	14 - 47		32 - 28		28 - 7
703-82540-00	21 - 50	90119-06M06	14 - 31	90209-45M09	14 - 33	90465-08M75	4 - 33	92990-04200	4 - 25		28 - 11
6G8-82541-00	30 - 16	90119-06M12	1 - 5	90243-04M01	14 - 4		4 - 36	92990-05100	26 - 7		28 - 29
703-82542-00	21 - 51	90119-06M55	13 - 4	90249-06M20	15 - 11		28 - 21		30 - 13		28 - 34
6G8-82550-10	28 - 19	90119-06M56	13 - 3	90250-05010	24 - 45	90465-13M11	28 - 24	92990-05200	17 - 5		28 - 38
689-82550-11	31 - 1	90119-08M18	1 - 4	90266-04M04	12 - 5	90467-08004	9 - 7	92990-05600	4 - 15		29 - 3
6A0-82553-20	31 - 2	90149-05M05	30 - 11	90269-02M09	16 - 23		9 - 22		7 - 6		29 - 11
	31 - 5	90157-05M16	10 - 6	90280-03M01	6 - 7	90467-10M04	13 - 39		17 - 45		29 - 16
689-82553-10	31 - 6		11 - 5	90280-03024	24 - 20	90480-09M35	13 - 2		26 - 8		29 - 25
6G8-82554-00	29 - 23	90157-06M04	23 - 32		33 - 24	90480-13M24	28 - 31	92990-06100	30 - 14	92995-08600	8 - 37
682-82556-00	21 - 48	90159-05M06	17 - 21	90280-05013	26 - 19		29 - 5		5 - 18		14 - 43
	28 - 40	90159-06M05	4 - 17	90340-08M04	24 - 9	90480-15M31	26 - 17		9 - 18		19 - 3
	30 - 5	90170-06015	17 - 42	90386-05M54	17 - 11	90480-17165	13 - 6	92990-06300	22 - 25		23 - 27
	31 - 4	90170-09M03	19 - 9	90386-08M49	13 - 16	90480-19031	13 - 25		25 - 6		25 - 3
6G8-82570-02	30 - 2	90170-12066	26 - 20	90386-10M70	23 - 5	90480-25161	28 - 5	92990-06600	4 - 3		27 - 17
6G8-82571-01	30 - 3	90170-24M09	6 - 4	90386-12069	17 - 6	90501-12M40	3 - 15		9 - 19		27 - 19
6G8-82575-00	28 - 39	90171-10M01	25 - 12	90386-20M94	15 - 8	90501-12M41	3 - 16		14 - 11	93101-13M27	23 - 9
688-82575-01	21 - 47	90171-10M07	25 - 17	90386-22M92	14 - 15	90501-14M06	24 - 47		15 - 4		33 - 5
	30 - 4	90179-08M06	24 - 36	90386-22M93	14 - 16	90501-18M00	14 - 25		15 - 25	93101-17054	24 - 51
689-82575-13	31 - 3	90185-08057	14 - 50	90386-33M56	16 - 26	90501-23M42	16 - 16		26 - 10		33 - 12
6G8-82580-00	29 - 26		19 - 4	90386-37M47	14 - 35	90506-26M01	15 - 20		26 - 12	93101-20048	24 - 25
663-82581-01	30 - 6	90185-09M01	19 - 10	90386-37M48	14 - 37	90506-26M07	15 - 20		28 - 35		33 - 10
688-82586-21	21 - 49	90185-20M03	16 - 29	90387-06M09	15 - 1	90508-18M33	15 - 7		29 - 7	93101-25M24	2 - 3
688-82586-50	30 - 1	90185-22043	14 - 18	90387-06M15	13 - 5	91490-16010	13 - 33	92990-08600	14 - 63		32 - 11
6G8-82590-00	29 - 27	90201-06M00	2 - 7	90387-06M20	15 - 17		17 - 4		21 - 34	93102-18M21	6 - 12
703-82591-00	21 - 54	90201-06M31	13 - 17	90387-06M58	17 - 26		17 - 46	92995-05600	16 - 9		32 - 12
703-82592-00	21 - 55		14 - 26	90387-06M70	28 - 30	91490-16012	8 - 29	92995-06100	28 - 37	93102-30M22	2 - 2
6G8-83530-00	30 - 15	90201-06M94	6 - 10		29 - 4	91490-25020	17 - 37		29 - 10		32 - 10
6G8-83582-01	28 - 18		17 - 10	90387-06M71	26 - 18	91490-30020	25 - 13	92995-06600	4 - 9	93210-08M60	23 - 4
	30 - 7	90201-06049	16 - 18	90387-06M72	13 - 18	91490-30030	25 - 13		6 - 19		33 - 4
682-84381-00	28 - 41	90201-08MA4	14 - 65	90387-06M73	18 - 10	91790-05020	17 - 44		8 - 41	93210-09M01	6 - 16
6G9-85510-01	26 - 2	90201-08M12	14 - 45	90387-10M06	19 - 6	92902-05100	8 - 20		13 - 22		6 - 22
6G8-85525-00	28 - 12	90201-10M01	25 - 20	90387-13M56	3 - 14	92902-06200	8 - 28		13 - 28		32 - 18
6G9-85540-22	28 - 1	90201-10M02	25 - 18	90430-08020	24 - 10	92903-04100	30 - 10		14 - 41	93210-10M61	6 - 15
6G8-85542-00	28 - 9	90201-10M04	19 - 5		33 - 8	92903-04600	9 - 13		14 - 56		32 - 17
6G8-85550-01	26 - 1	90201-10M20	19 - 11	90445-05ME6	13 - 26	92903-06100	7 - 11		14 - 58	93210-11M59	1 - 35
6G8-85550-11	26 - 1	90201-10M63	19 - 7	90445-09M00	9 - 26		8 - 16		16 - 12		32 - 6
6G8-85561-00-94	26 - 3	90201-12472	26 - 21	90445-09065	4 - 31	92903-06200	12 - 8		16 - 14	93210-12M62	7 - 2
6G8-85570-21	28 - 4	90201-13201	6 - 8		9 - 6	92903-06600	1 - 13		17 - 19	93210-13M63	1 - 45
6G8-85580-02	26 - 5	90201-17682	24 - 40		9 - 24		1 - 15		17 - 40		6 - 17
90101-08M88	14 - 62	90201-20M00	16 - 28	90445-09105	9 - 21		1 - 33		18 - 6		32 - 7

NUMERICAL INDEX
INDEX NUMERIQUE

PART NO. NO. PIECES	REF. NO.	PART NO. NO. PIECES	REF. NO.	PART NO. NO. PIECES	REF. NO.	PART NO. NO. PIECES	REF. NO.	PART NO. NO. PIECES	REF. NO.	PART NO. NO. PIECES	REF. NO.
93210-16M64	7 - 16	95380-06700	16 - 20	97095-06025	16 - 11	98580-05010	22 - 17				
	33 - 3		17 - 43		28 - 6		22 - 32				
93210-16275	19 - 12		28 - 32		28 - 28	98580-05020	22 - 42				
93210-20M65	9 - 20		29 - 6		29 - 2	98580-05555	22 - 28				
93210-24M79	1 - 47	95380-10700	23 - 6	97095-06030	18 - 5	98580-06018	5 - 17				
	32 - 8	95680-06100	14 - 10	97095-06040	16 - 13	98780-03008	9 - 11				
93210-27ME3	6 - 14	95780-08300	14 - 64	97095-06045	4 - 8	98780-05016	16 - 3				
93210-37M67	14 - 36	95895-06020	25 - 5		14 - 55	98780-06025	22 - 20				
93210-56M80	24 - 53	97013-06010	7 - 10		24 - 28	98813-03100	5 - 40				
	33 - 14	97013-06012	28 - 22		33 - 19	98903-04008	30 - 9				
93210-57M09	24 - 52	97013-06016	6 - 9	97095-06095	14 - 57	98980-06008	28 - 14				
	33 - 13		13 - 15	97095-06135	15 - 2	99510-10114	1 - 3				
93306-00501	24 - 49		17 - 8	97095-08016	27 - 18		1 - 31				
93315-314V8	24 - 13	97013-06025	1 - 12	97095-08030	14 - 42	99530-08012	26 - 13				
93315-317U2	24 - 50	97013-06030	1 - 14	97095-08040	23 - 26						
93332-00005	24 - 12		6 - 25	97305-06025	8 - 15						
93341-414V1	24 - 35		17 - 25	97322-05012	8 - 19						
93430-04M03	18 - 11	97013-06035	1 - 32	97380-05025	21 - 8						
93430-05027	15 - 12	97013-06050	6 - 23	97395-08030	21 - 33						
	15 - 19	97013-08030	27 - 21	97513-06520	1 - 20						
93430-06024	21 - 10	97075-08025	19 - 2		1 - 41						
	21 - 62		27 - 16		23 - 11						
	22 - 35	97075-08030	8 - 36	97595-06520	9 - 3						
93450-09M01	1 - 24	97075-08035	25 - 2		24 - 54						
93450-10M05	25 - 21	97080-06018	22 - 22	97780-40112	24 - 16						
93450-15023	2 - 12	97095-05012	16 - 8	97780-40512	4 - 20						
93604-08062	24 - 3	97095-06008	15 - 24		4 - 24						
93605-15065	14 - 30	97095-06010	24 - 7		4 - 27						
93606-12019	23 - 10	97095-06012	8 - 40	97780-50510	24 - 58						
	23 - 25		14 - 40	97880-05012	7 - 5						
	24 - 27		18 - 7		25 - 8						
	25 - 1		23 - 20		26 - 6						
93700-06M03	14 - 22		29 - 15	97880-05016	4 - 14						
	16 - 5		29 - 24	97880-05025	1 - 43						
94701-00282	1 - 48	97095-06014	17 - 39	97880-06020	26 - 11						
94701-00300	1 - 48	97095-06016	13 - 21	97880-06025	9 - 17						
95023-06025	26 - 4		13 - 27		26 - 9						
95303-06700	12 - 7		17 - 18	97880-06030	16 - 17						
95333-08700	8 - 11		18 - 15	97890-05006	5 - 32						
95380-04600	17 - 29		18 - 19	98503-04014	9 - 12						
95380-05600	21 - 7		18 - 22	98507-04010	4 - 28						
	30 - 12		28 - 33	98580-03015	21 - 38						
95380-06600	21 - 40	97095-06020	28 - 2	98580-04006	21 - 36						
	22 - 44		28 - 10	98580-04010	5 - 37						
95380-06700	4 - 2		28 - 36		21 - 35						
	4 - 10		29 - 9	98580-04016	5 - 22						
	14 - 59	97095-06025	6 - 18		32 - 27						
	15 - 3		14 - 28	98580-05010	21 - 37						