

**PARTS  
CATALOGUE  
CATALOGUE  
DE PIECES DETACHEES**

**F2.5AMH'04 (69M2)**



1C69M-300F1

( 2C69M-300F1 )

2006/9/1

NEWS NO.	DATE	COMMENT
PE0-OM-060012	Aug.,22,2006	COR:FIG.17 PROPELLER PART NAME CORRECTION

# FOREWORD

This Parts Catalogue is related to the parts for the model(s) on the cover page. When you are ordering replacement parts, please refer to this Parts Catalogue and quote both part numbers and part names correctly.

1. Modifications or additions which have been made after the issue of the Parts Catalogue will be announced in the Parts News.  
It is advisable that you make the necessary corrections to the Parts Catalogue according to the Parts News.

## 2. Abbreviations

The following abbreviations are used in this Parts Catalogue.

“UR” Use specified parts number.

“UN” Use as many as needed.

“AP” Alternate Parts

“LM” Locally Made (Parts need to be ordered locally)

“F#” Frame No. (Applicable machine No.)

“O/S” Over Size

## 3. The number of components for assembly

- Parts, which are to be supplied in an assembly, are listed with a dot (.) in front of the part name as shown below.
- The numeral appearing to the right of each component part indicates the quantity of parts for each assembly unit.

PART NO.	DESCRIPTION	Q'TY	REMARKS
2F5-83310-60	FRONT FLASHER LIGHT ASSY	2	
115-83311-60	.BULB (6V-18W)	1	

## 4. Applicable colours of graphics are represented in the “REMARKS” as shown below.

PART NO.	DESCRIPTION	Q'TY	REMARKS
2N4-24110-00-X5	FUEL TANK COMP.	2	MXR
3J1-24240-10	.GRAPHIC, FUEL TANK	1	FOR MXR

5. Note that the illustrations for reference in finding parts numbers are not to be used for assembling. When assembling, please use the applicable service manual.

6. The asterisk (\*) before a reference number indicates modified items after the first edition.

## 7. Applicable Serial No.

Engine Serial No.

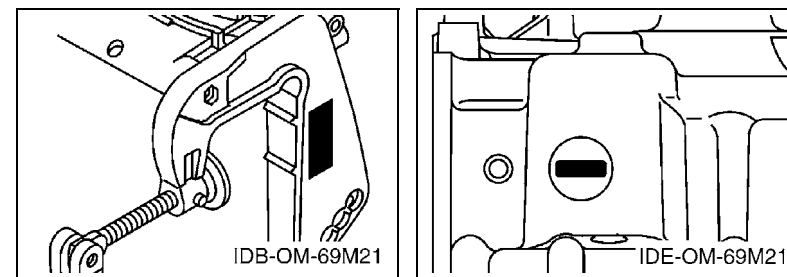

## 8. Applicable Engine Starting Serial No.

Model	Serial No.	Model	Serial No.
F2.5A	69M-1011798		

## 9. Applicable Colour Code

Abbreviation	Colour Name	Colour Code
DBNM2	DARK BLUISH GRAY METALLIC 2	004D

## 10. Quantity Column Information

Column No.	Name Of Q'ty Column	Applicable Model
1	F2.5	F2.5AMH

# AVANT-PROPOS

Ce catalogue de pièces détachées concerne les pièces pour le(s) modèle(s) indiqué(s) sur la page de couverture. Lorsque vous commandez des pièces de rechange, veuillez vous référer à ce catalogue de pièces détachées et indiquer clairement les numéros et les noms des pièces détachées.

1. Les modifications ou ajouts ayant été effectués après la parution du catalogue de pièces détachées seront décrits dans les Bulletins d'information concernant les pièces détachées.  
Il est recommandé que vous apportiez les corrections nécessaires au catalogue des pièces détachées en vous référant aux Bulletins d'information.

## 2. Abréviations

Dans ce catalogue, les abréviations suivantes sont utilisées:

- “UR” Utiliser le numéro de pièces spécifié.
- “UN” Utiliser autant que nécessaire.
- “AP” Pièces de substitution
- “LM” Fabrication locale (les pièces doivent être commandées localement.)
- “F#” N° de cadre (applicable au N° de série)
- “O/S” Surdimensionné

## 3. Nombre de pièces d'un assemblage

- Les pièces fournies comme composants d'un assemblage sont précédées d'un point (.) de la manière indiquée ci-dessous.
- Le chiffre apparaissant à la droite de chaque composant indique la quantité de pièces pour chaque unité d'assemblage.

N° PIECES	DESCRIPTION	QTE	REMARQUES
2F5-83310-60	ENS. CLIGNOTANT AVANT	2	
115-83311-60	.AMPOULE (6V-18W)	1	

4. Les couleurs concernant les graphiques sont indiquées dans la colonne “REMARQUES”, comme indiqué ci-dessous.

N° PIECES	DESCRIPTION	QTE	REMARQUES
2N4-24110-00-X5	RESERVOIR A ESSENCE.	2	MXR
3J1-24240-10	.GRAPHIQUE	1	POUR MXR

5. Veuillez noter que les illustrations sont indiquées à titre de référence pour trouver les numéros de pièces, non pour être utilisées lors de l'assemblage. Lors de l'assemblage, veuillez utiliser le manuel d'entretien adéquat.

6. L'astérisque (\*) placé devant un numéro de référence indique des éléments qui ont été modifiés après la première édition.

## 7. N° de série applicable

N° de Série du moteur

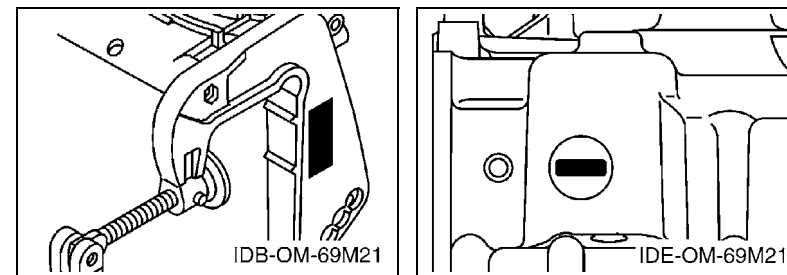

## 8. N° de série initial du moteur applicable

Modèle	N° de série	Modèle	N° de série
F2.5A	69M-1011798		

## 9. Code couleur applicable

Abréviation	Nom de la couleur	Code couleur
DBNM2	DARK BLUISH GRAY METALLIC 2	004D

## 10. Informations relatives à la colonne Quantité

N° de la colonne	Nom de la colonne Qté	Modèle applicable
1	F2.5	F2.5AMH

# CONTENTS

TOP COWLING .....	A4
CYLINDER & CRANKCASE 1 .....	A5
CRANKSHAFT & PISTON .....	A6
CYLINDER & CRANKCASE 2 .....	A7
VALVE .....	B2
INTAKE .....	B3
CARBURETOR .....	B4
FUEL .....	B5
STARTER .....	B7
GENERATOR .....	C1
BOTTOM COWLING .....	C2
STEERING .....	C3
CONTROL .....	C4
BRACKET .....	C5
UPPER CASING .....	C7
LOWER CASING & DRIVE 1 .....	D1
LOWER CASING & DRIVE 2 .....	D3
REPAIR KIT 1 .....	D4
REPAIR KIT 2 .....	D5
REPAIR KIT 3 .....	D6

## INDEX

NUMERICAL INDEX .....	G1
-----------------------	----

# TABLE DES MATIERES

CAPOT SUPERIEUR .....	A4
CYLINDRE & CARTER 1 .....	A5
VILEBREQUIN & PISTON .....	A6
CYLINDRE & CARTER 2 .....	A7
SOUPAPE .....	B2
ADMISSION .....	B3
CARBURATEUR .....	B4
CARBURANT .....	B5
DEMARREUR .....	B7
GENERATRICE .....	C1
CAPOT INFERIEUR .....	C2
DIRECTION .....	C3
COMMANDE .....	C4
SUPPORT .....	C5
FOURREAU .....	C7
BOITIER D'HELICE TRANSMISSION1 .....	D1
BOITIER D'HELICE TRANSMISSION2 .....	D3
KITS DE REPARATION 1 .....	D4
KITS DE REPARATION 2 .....	D5
KITS DE REPARATION 3 .....	D6

## INDEX

INDEX NUMERIQUE .....	G1
-----------------------	----



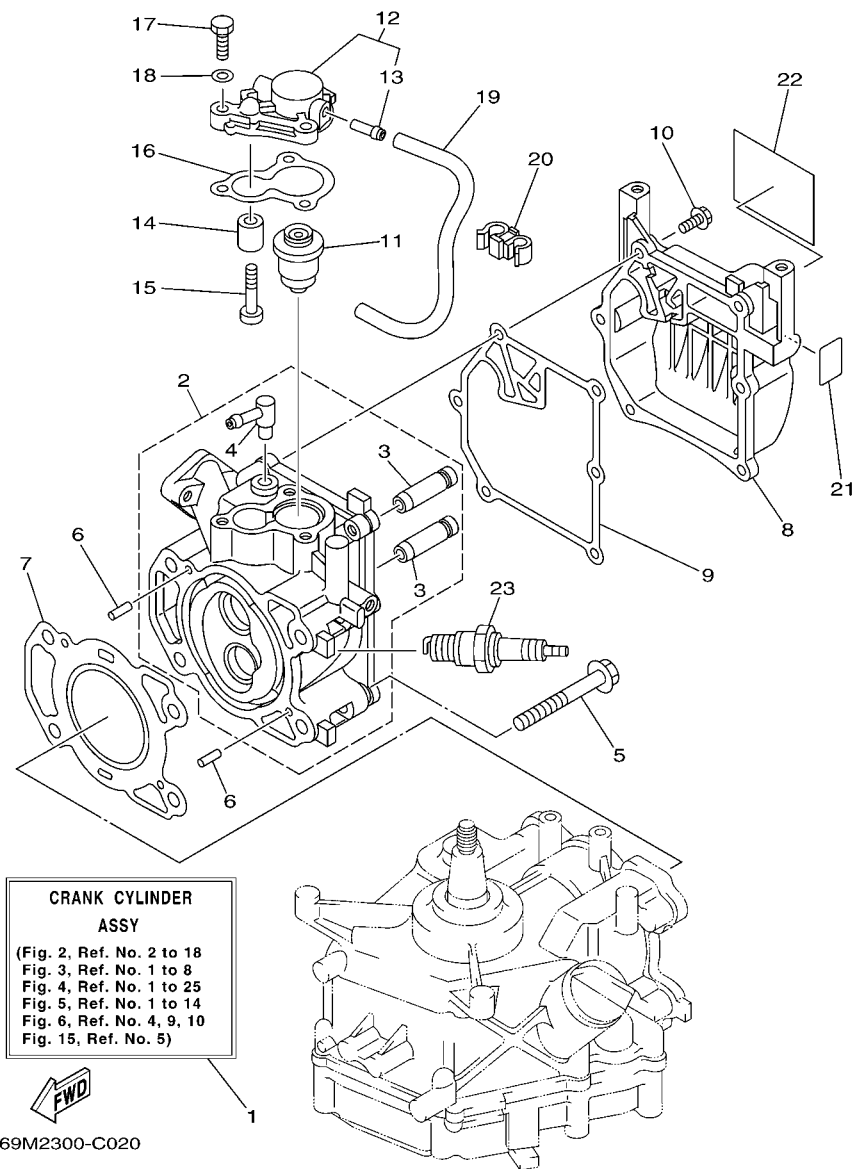

**FIG. 2 CYLINDER & CRANKCASE 1 CYLINDRE & CARTER 1**

REF. NO.	PART NO. N° PIECES	DESCRIPTION DESCRIPTION	F2.5				REMARKS REMARQUES
1	69M-WE090-01-4D	CRANK CYLINDER ASSY EMBIELLAGE CYLINDRE (ENS.)	1				
2	69M-E1111-00-94	HEAD, CYLINDER 1 CULASSE	1				
3	67D-11133-10	.GUIDE, VALVE 1 .GUIDE, SOUPAPE 1	2				
4	676-11372-00	.NIPPLE, HOSE .RACCORD, TUYAU	1				
5	90105-08M36	BOLT, FLANGE BOULON	4				
6	93604-12M07	PIN, DOWEL CLAVETTE	2				
7	69M-11181-00	GASKET, CYLINDER HEAD 1 JOINT, DE CULASSE 1	1				
8	69M-E1191-00-94	COVER, CYLINDER HEAD 1 COUVERCLE, CULASSE 1	1				
9	69M-11193-A0	GASKET, HEAD COVER 1 JOINT, COUVERCLE DE CULASSE 1	1				
10	90105-06M14	BOLT FLANGE BOULON	6				
11	69M-12411-00	THERMOSTAT THERMOSTAT	1				
12	69M-E2413-00-9M	COVER, THERMOSTAT COUVERCLE, THERMOSTAT	1				
13	650-24378-00	.PIPE, JOINT 4 .DURITE RACCORDEMENT 4	1				
14	68D-E1325-00	ANODE ANODE	1				
15	97880-05025	SCREW, PAN HEAD VIS. TETE TRONCONIQUE	1				
16	68D-E2414-A0	GASKET, COVER JOINT, COUVERCLE	1				
17	97095-06020	BOLT BOULON	3				
18	92995-06600	WASHER RONDELLE	3				
19	90445-09808	HOSE (L240) DURITE (L240)	1				
20	90464-09013	CLAMP BRIDE	1				
21	67D-42791-10	MARK 1 ETIQUETTE 1	1				
22	68D-E2138-60	MARK, CAUTION MAKER	1				
23	94702-00248	PLUG, SPARK (NGK BR6HS) BOUGIE D,ALLUMAGE (NGK BR6HS)	1				

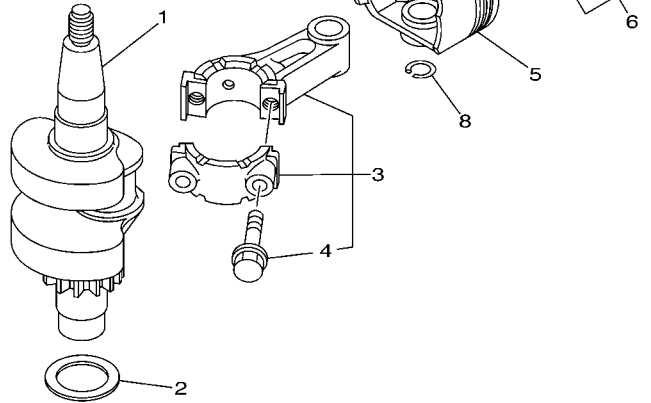

69M1010-3030

FIG. 3 CRANKSHAFT & PISTON

VILEBREQUIN & PISTON

REF. NO.	PART NO. N° PIECES	DESCRIPTION DESCRIPTION	F2.5				REMARKS REMARQUES
1	69M-11400-00	CRANKSHAFT ASSY VILEBREQUIN COMPLET	1				
2	90201-23008	WASHER, PLATE RONDELLE, PLATE	1				
3	69M-11650-00	CONNECTING ROD ASSY BIELLE COMPLETE	1				
4	7FK-11654-00	.BOLT, CONNECTING ROD .BOULON, BIELLE	2				
5	69M-E1631-01-96	PISTON (STD) PISTON (STD)	1				
---	69M-E1635-01	PISTON (0.25MM O/S) PISTON (0.25MM O/S)	1				AP AP
	69M-E1636-01	PISTON (0.50MM O/S) PISTON (0.50MM O/S)	1				AP AP
6	69M-E1603-01	PISTON RING SET (STD) JEU DE SEGMENTS (STD)	1				
	69M-E1604-01	PISTON RING SET (0.25MM O/S) JUE DE SEGMENTS (0.25MM O/S)	1				AP AP
	69M-E1605-01	PISTON RING SET (0.50MM O/S) JEU DE SEGMENTS (0.50MM O/S)	1				AP AP
7	69M-E1633-00	PIN, PISTON AXE, PISTON	1				
8	93450-13130	CIRCLIP CIRCLIP	2				
---							
---							
---							
---							
---							



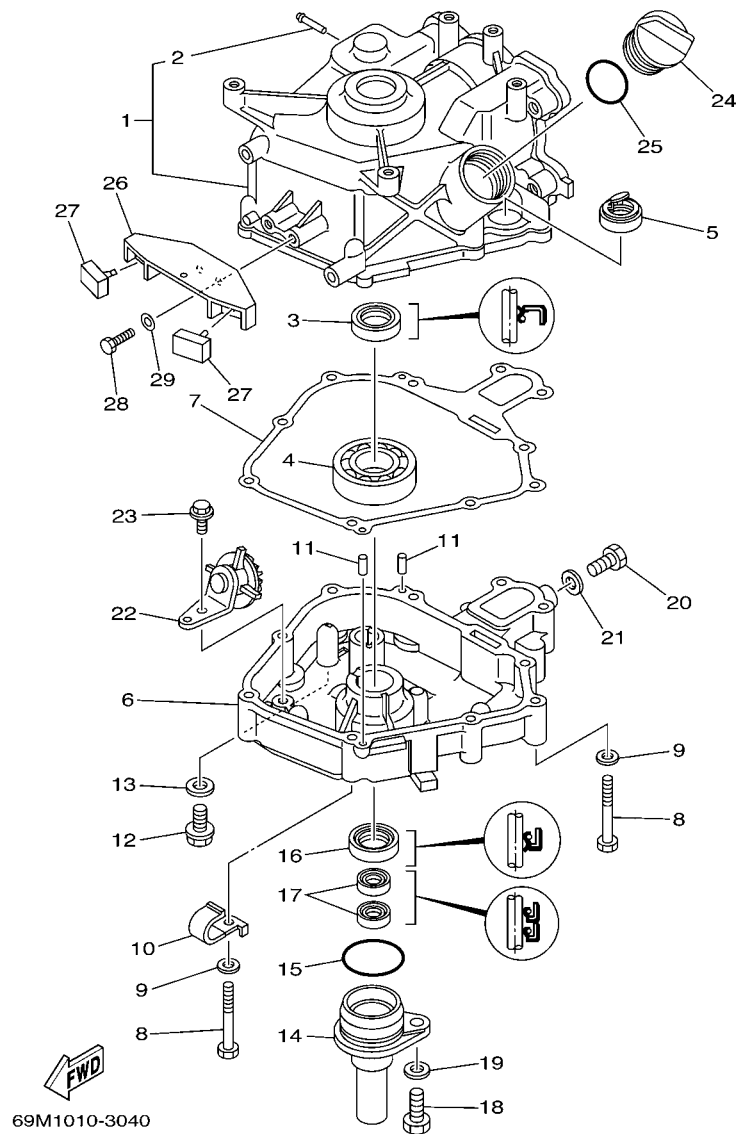

FIG. 4 CYLINDER & CRANKCASE 2 CYLINDRE & CARTER 2

REF. NO.	PART NO. N° PIECES	DESCRIPTION DESCRIPTION	F2.5				REMARKS REMARQUES
1	69M-E1311-00-94	CYLINDER 1 CYLINDRE 1	1				
2	6H1-14485-00	.PIPE, JOINT .DURITE	1				
3	93102-20108	OIL SEAL JOINT SPY	1				
4	93306-272Y2	BEARING ROULEMENT	1				
5	69M-15361-00	GAUGE, LEVEL JAUGE A HUILE	1				
6	69M-E5111-00-94	CRANKCASE 1 CARTER DE MOTEUR	1				
7	69M-11351-A0	GASKET, CYLINDER JOINT, D'EMBASE	1				
8	97013-06045	BOLT BOULON	10				
9	92903-06600	WASHER, PLATE RONDELLE, PLATE	10				
10	90465-08M99	CLAMP BRIDE	1				
11	93604-12M07	PIN, DOWEL CLAVETTE	2				
12	90105-08M76	BOLT, FLANGE BOULON	1				
13	90201-08818	WASHER, PLATE RONDELLE, PLATE	1				
14	69M-E5396-00-5B	HOUSING, OIL SEAL LOGEMENT DE JOINT SPY	1				
15	93210-35537	O-RING JOINT TORIQUE	1				
16	93102-20108	OIL SEAL JOINT SPY	1				
17	93102-09004	OIL SEAL JOINT SPY	2				
18	97095-08020	BOLT BOULON	1				
19	92995-08600	WASHER RONDELLE	1				
20	97095-08014	BOLT BOULON	1				
21	90430-08800	GASKET JOINT	1				
22	69M-E3102-00	GEAR UNIT ASSY PIGNON	1				
23	95817-06012	BOLT, FLANGE BOULON, A COLLERETTE	1				
24	69M-E5363-00	PLUG, OIL PLOT, HUILE	1				
25	93210-24M79	O-RING JOINT TORIQUE	1				
26	69M-G2743-00	BRACKET SUPPORT	1				
27	6G8-44532-00	STOPPER, UPPER MOUNT PLAQUETTE	2				





**SOUPAPE**

B2



## ADMISSION

**B3**



69M1010-3070

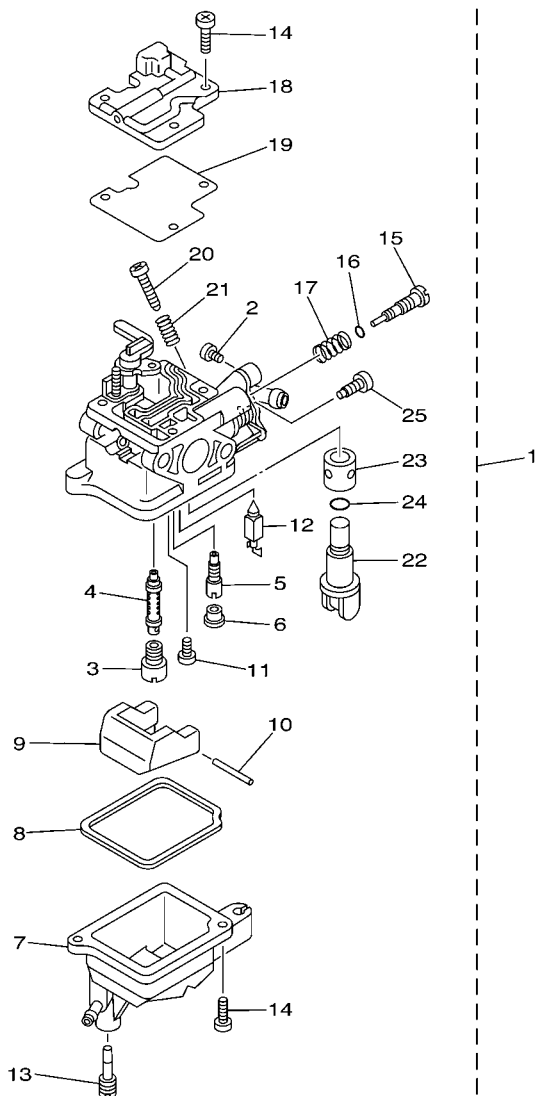

FIG. 7 CARBURETOR

CARBURATEUR

REF. NO.	PART NO. N° PIECES	DESCRIPTION DESCRIPTION	F2.5				REMARKS REMARQUES
1	69M-14301-20	CARBURETOR ASSY 1 CARBURATEUR COMPLET 1	1				
2	97890-04007	.SCREW, PAN HEAD .VIS, CRUCIFORME	2				
3	69M-14343-31	.JET, MAIN (# 62) .GICLEUR, PRINCIPAL (# 62)	1				
4	69M-14341-00	.NOZZLE, MAIN .PUITS D'AIGUILLE	1				
5	69M-14342-68	.JET, PILOT (#37) .GICLEUR, RALENTI (#37)	1				
6	69M-14966-00	.BUSH .BAGUE	1				
7	69M-14381-00	.BODY, FLOAT CHAMBER .CORPS, CUVE DE FLOTTEUR	1				
8	69M-14984-00	.GASKET, FLOAT CHAMBER .JOINT, CUVE DE FLOTTEUR	1				
9	69M-14385-00	.FLOAT .FLOTTEUR	1				
10	6A1-14386-00	.PIN, FLOAT .AXE, FLOTTEUR	1				
11	98580-03005	.SCREW, PAN HEAD .VIS	1				
12	62Y-14392-00	.VALVE, NEEDLE .POINTEAU	1				
13	69M-14991-00	.SCREW .VIS	1				
14	98580-04010	.SCREW, PAN HEAD .VIS	5				
15	69M-14323-20	.SCREW, AIR ADJUSTING .VIS DE DOSEUR D'AIR	1				
16	2T4-14397-00	.O-RING .JOINT TORIQUE	1				
17	62Y-14334-00	.SPRING, AIR ADJUSTING .RESSORT, VIS DE DOSEUR D'AIR	1				
18	69M-14527-00	.PLATE .PLAQUE	1				
19	69M-14536-00	.GASKET .JOINT	1				
20	69W-14321-00	.SCREW, THROTTLE .VIS, ACCELERATEUR	1				
21	62Y-14212-00	.SPRING, PILOT ADJUSTING .RESSORT, VIS DE RALENTI	1				
22	69M-24524-00	.LEVER, COCK .LEVIER, ROBINET	1				
23	69M-24523-00	.VALVE .SOUPAPE	1				
24	69M-24533-00	.O-RING .JOINT TORIQUE	1				
25	69M-24535-00	.SCREW, LEVER FITTING .VIS, FIXATION DE LEVIER	1				

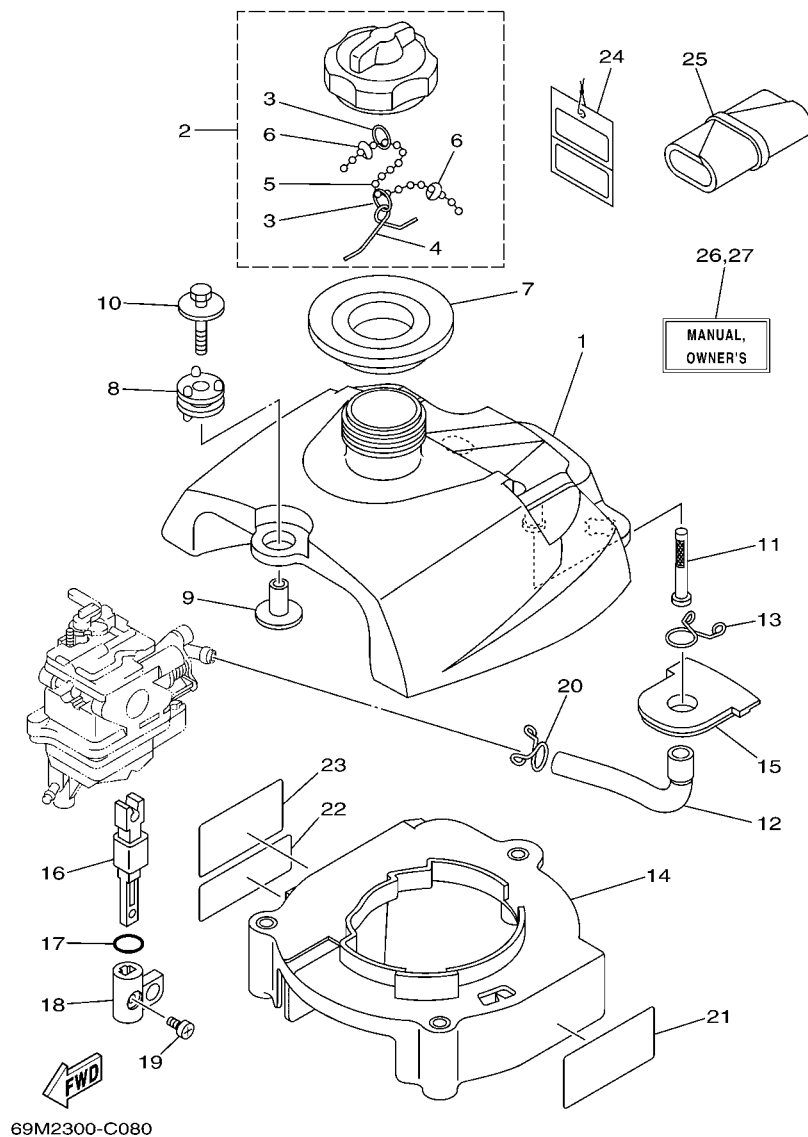
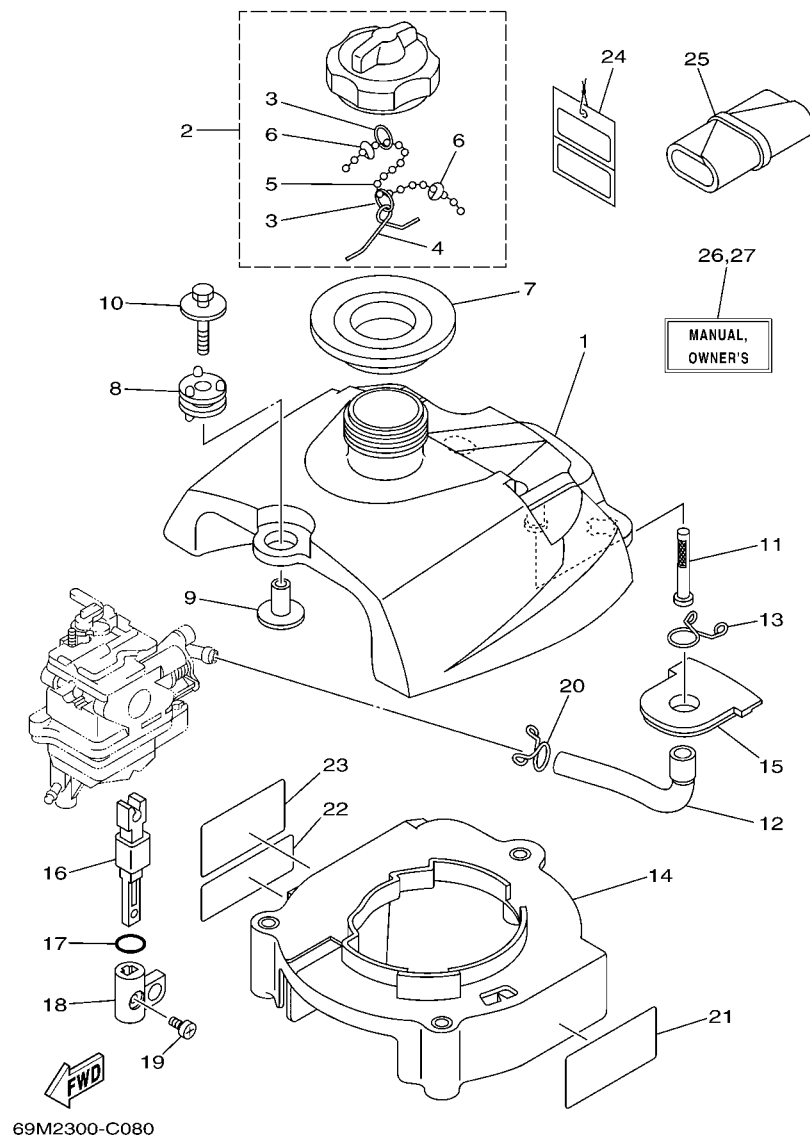

FIG. 8 FUEL

CARBURANT

REF. NO.	PART NO. N° PIECES	DESCRIPTION DESCRIPTION	F2.5				REMARKS REMARQUES
1	69M-F4111-00	TANK, FUEL RESERVOIR, A ESSENCE	1				
2	67D-24610-02	CAP ASSY BOUCHON	1				
3	90501-10260	.SPRING, COMPRESSION .RESSORT, COMPRESSION	2				
4	624-24634-00	.HOOK, CHAIN BALL .ATTACHE	1				
5	69M-24633-00	.CHAIN, BALL .CHANE DE BALLE	1				
6	6H1-21757-00	.WASHER, SPECIAL 1 .RONDELLE, SPECIALE 1	2				
7	69M-24641-00	GASKET, CAP 1 JOINT 1, BOUCHON	1				
8	69M-F4375-00	GROMMET OEILLET CAOUTCHOUC	3				
9	68F-86129-00	COLLAR COLLERETTE	3				
10	68F-85119-00	BOLT BOULON	3				
11	6L5-24251-00	STRAINER 1 FILTRE 1	1				
12	69M-F4311-00	PIPE, FUEL 1 DURITE A ESSENCE	1				
13	90467-13M13	CLIP JONC	1				
14	69M-F4191-00	BRACKET, FUEL TANK 1 SUPPORT 1, RESERVOIR A ESSENCE	1				
15	69M-F4181-00	DAMPER, LOCATING 1 SILENT-BLOC 1	1				
16	69M-24554-00	SHAFT, COCK AXE, MANETTE DU ROBINET	1				
17	93210-13M43	O-RING JOINT TORIQUE	1				
18	69M-24575-00	LEVER, FUEL CHANGE LEVIER, D'ESSENCE	1				
19	90159-05M12	SCREW, WITH WASHER VIS, AVEC RONDELLE	1				
20	90467-11M08	CLIP JONC	1				
21	69M-13437-60	MARK, CAUTION MAKER	1				
22	6A1-83625-41	MARK 5 ETIQUETTE 5	1				
23	6A1-83625-51	MARK 5 ETIQUETTE 5	1				
24	61H-2819R-31	TAG, WARNING ETIQUETTE, AVERTISSEMENT	1				
25	69M-F8100-00	TOOL KIT TROUSSE A OUTILS	1				
26	69M-F8199-71-A0	MANUAL, OWNER'S MANUEL D'UTILISATION	1				UR (E,F,S) UR (E,F,S)
	69M-F8199-71-B0	MANUAL, OWNER'S MANUEL D'UTILISATION	1				UR (D,NL,I) UR (D,NL,I)



**FIG. 8 FUEL**

[illegible]

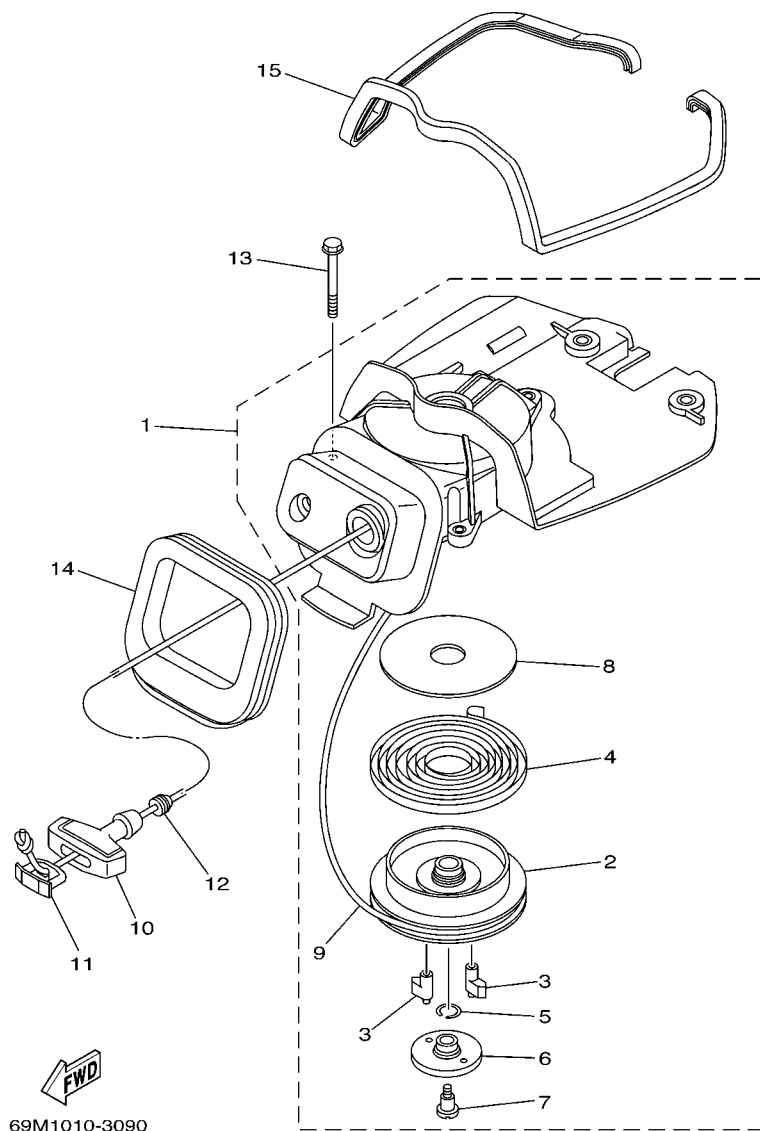

FIG. 9 STARTER

DEMARREUR

REF. NO.	PART NO. N° PIECES	DESCRIPTION DESCRIPTION	F2.5				REMARKS REMARQUES
1	69M-15710-00	STARTER ASSY DEMARREUR COMPLET	1				
2	69M-15714-00	.DRUM, SHEAVE .TAMBOUR, POULIE	1				
3	69M-15741-00	.PAWL, DRIVE .CLIQUET, ENTRAÎNEMENT	2				
4	67D-15713-00	.SPRING, STARTER .RESSORT DE DEMARREUR	1				
5	67D-15705-00	.SPRING, DRIVE PAWL .RESSORT DE CLIQUET	1				
6	69M-15735-00	.GUIDE, CAM .COULISSEAU	1				
7	69M-15793-00	.SCREW .VIS	1				
8	69M-15739-00	.WASHER, THRUST .RONDELLE, DE BUTEE	1				
9	69M-15751-00	.WIRE, STARTER (L:1500MM) .CABLE DE DEMARREUR (L:1500MM)	1				
10	6G1-15755-00	HANDLE, STARTER POIGNEE, DE DEMARREUR	1				
11	6G1-15779-00	COVER COUVERCLE	1				
12	69M-E5789-00	DAMPER AMORTISSEUR	1				
13	97595-06560	BOLT, WITH WASHER VIS HEXAGONAL AVEC RONDELLE	3				
14	69M-15762-00	SEAL, RUBBER 2 JOINT CAOUTCHOUC 2	1				
15	69M-24182-00	DAMPER, LOCATING 2 SILENT-BLOC	1				



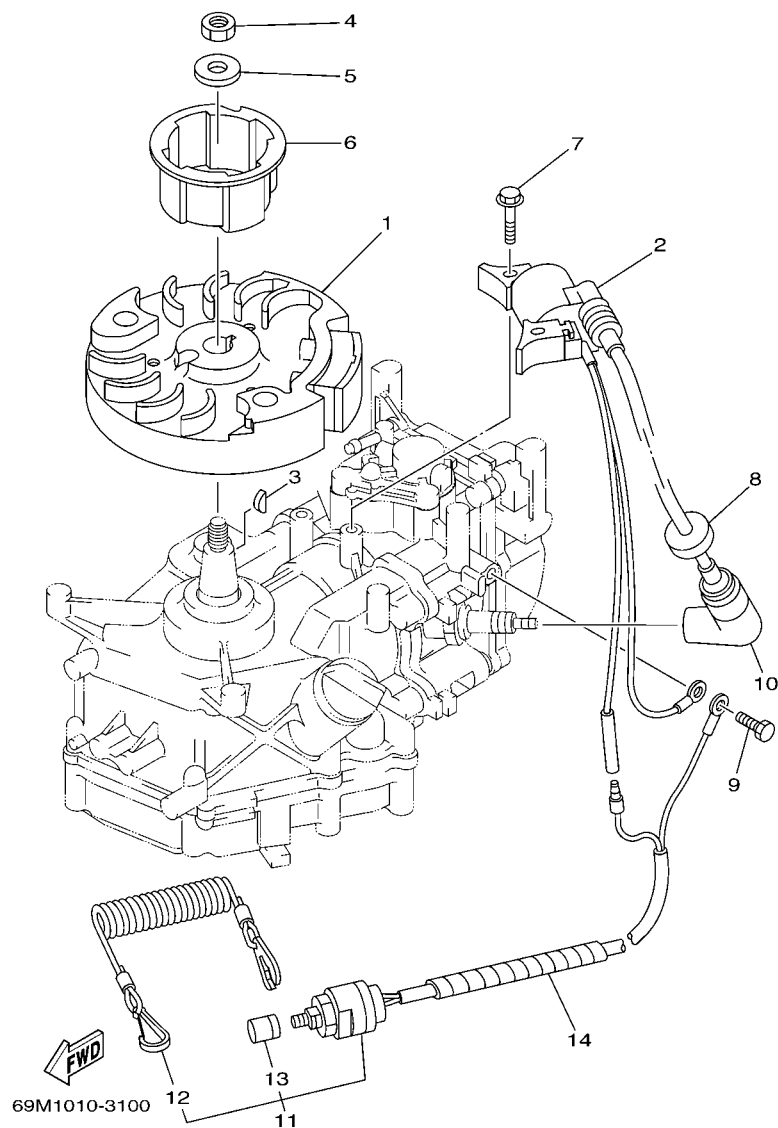
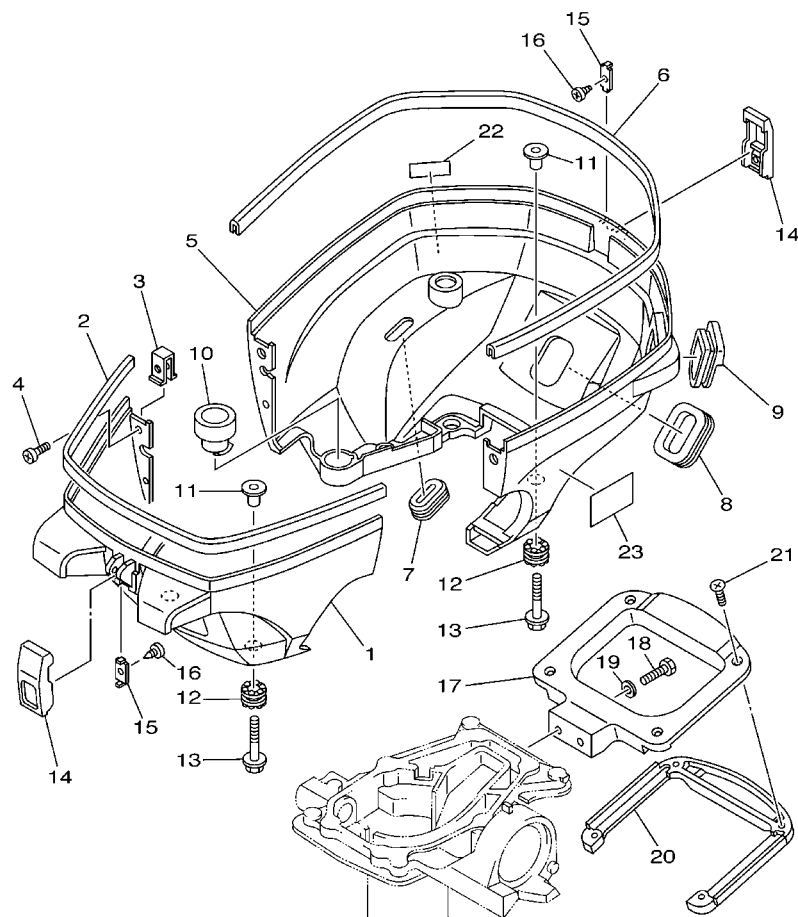

FIG. 10 GENERATOR

## GENERATRICE

REF. NO.	PART NO. N° PIECES	DESCRIPTION DESCRIPTION	F2.5					REMARKS REMARQUES
1	69M-85650-00	ROTOR ASSY ROTOR COMPLET	1					
2	69M-85640-00	T.C.I. UNIT ASSY ENS. BLOC T.C.I.	1					
3	90280-04M06	KEY, WOODRUFF CLAVETTE, DEMI-LUNE	1					
4	90170-10M33	NUT ECROU	1					
5	90201-105A2	WASHER, PLATE RONDELLE, PLATE	1					
6	69M-15723-00	PULLEY, STARTER POULIE DE DEMARREUR	1					
7	90105-06M24	BOLT, FLANGE BOULON	2					
8	90480-25161	GROMMET PASSE-FIL	1					
9	97095-06012	BOLT BOULON	1					
10	6E3-82370-21	PLUG CAP ASSY ANTIPARASITE	1					
11	65W-82575-01	ENGINE STOP SWITCH ASSY COUPE CIRCUIT CPLT	1					
12	682-82556-00	.STOPPER .PLAQUETTE	1					
13	689-8257Y-00	.CAP .CHAPEAU	1					
14	90446-06M90	HOSE (L120) DURITE (L120)	1					



69M1010-3110

FIG. 11 BOTTOM COWLING

CAPOT INFERIEUR

REF. NO.	PART NO. N° PIECES	DESCRIPTION DESCRIPTION	F2.5				REMARKS REMARQUES
1	69M-G2711-00-4D	COWLING, BOTTOM CUVETTE	1				
2	69M-42628-00	SEAL JOINT	1				
3	6L5-42774-00	STAY, APRON 1 COUSSINET	2				
4	90157-05013	SCREW, PAN HEAD VIS, TETE TRONCONIQUE	2				
5	69M-G2712-00	COWLING, BOTTOM CUVETTE	1				
6	69M-42629-00	SEAL JOINT	1				
7	69M-G2727-00	GROMMET PASSE-FIL	1				
8	69M-G2724-00	GROMMET PASSE-FIL	1				
9	69M-G2725-00	GROMMET PASSE-FIL	1				
10	69M-E5316-00	DAMPER, ENGINE MOUNT 1 AMORTISSEUR DE SUPPORT	1				
11	69M-42758-00	COLLAR ENTRETOISE	4				
12	69M-G2768-00	DAMPER AMORTISSEUR	4				
13	90119-06M17	BOLT, WITH WASHER BOULON, AVEC RONDELLE	4				
14	6L5-42647-00	HOLDER, CLAMP BAND SUPPORT, SANDOW DE SERRAGE	2				
15	6L5-42823-00	PLATE, STOP PLAQUE	2				
16	90167-03M02	SCREW, TAPPING VIS, TETE FRAISEE	2				
17	69M-G2731-00-4D	CARRYING HANDLE POIGNEE DE PORTAGE	1				
18	97095-06020	BOLT BOULON	2				
19	92995-06600	WASHER RONDELLE	2				
20	69M-G2735-00	PROTECTOR PROTECTEUR	1				
21	90161-04003	SCREW, TAPPING VIS, TETE FRAISEE	4				
22	69M-24591-00	EMBLEM, FUEL COCK ADHESIF	1				
23	69M-13444-50	MARK MAKER	1				

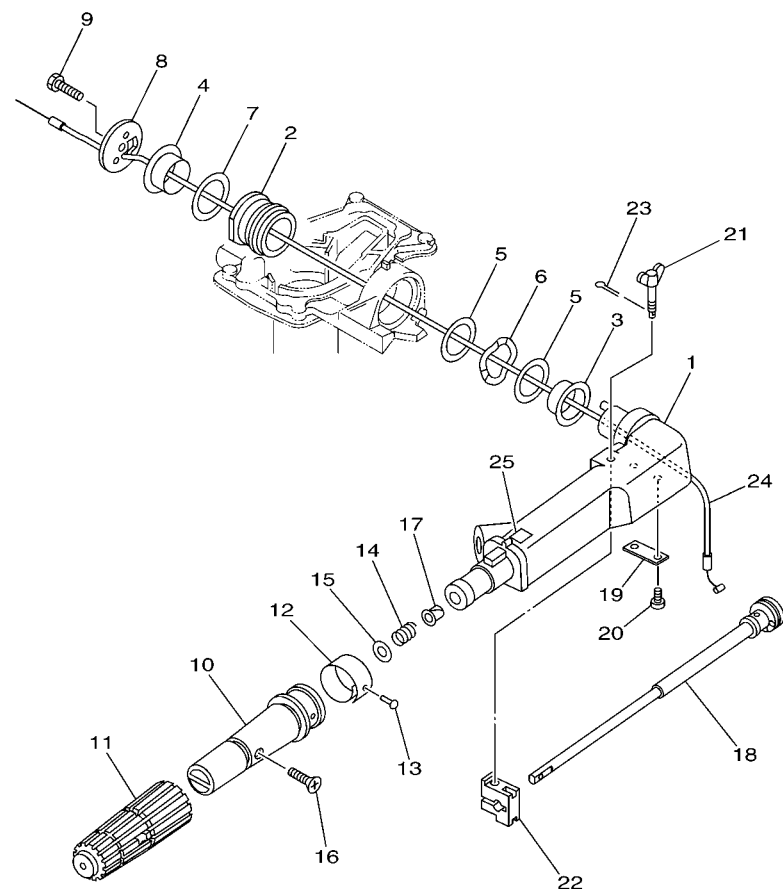

69M2300-C120

FIG. 12 STEERING

DIRECTION

REF. NO.	PART NO. N° PIECES	DESCRIPTION DESCRIPTION	F2.5				REMARKS REMARQUES
1	69M-G2111-00-4D	HANDLE, STEERING POIGNEE	1				
2	67D-42129-00	BUSHING, RUBBER DOUILLE, CAOUTCHOUC	1				
3	68D-G2171-00	BUSHING COUSSINET	1				
4	68D-G2172-00	BUSHING 2 DOUILLE 2	1				
5	68D-G2181-00	WASHER RONDELLE	2				
6	69M-G2188-00	WASHER, WAVE RONDELLE, ONDULEE	1				
7	68D-G2182-00	WASHER 2 RONDELLE 2	1				
8	68D-G2131-01	COVER, HANDLE STEERING COUVERCLE	1				
9	97075-08025	BOLT BOULON	1				
10	69M-G2119-10	GRIP, STEERING HANDLE POIGNEE, BARRE FRANCHE	1				
11	6N0-G2177-00	RUBBER, HANDLE CAOUTCHOUC, POIGNEE	1				
12	69M-G2137-00	INDICATOR, THROTTLE INDICATEUR, ACCELERATION	1				
13	90269-02M09	RIVET RIVET	1				
14	90501-23800	SPRING, COMPRESSION RESSORT, COMPRESSION	1				
15	92903-10600	WASHER, PLATE RONDELLE, PLATE	1				
16	90149-05M13	SCREW VIS	1				
17	90386-08032	BUSH DOUILLE	1				
18	69M-G2138-00	LEVER, THROTTLE LEVIER, ACCELERATEUR	1				
19	68D-G2159-00	STAY SUPPORT	1				
20	97885-05012	SCREW, PAN HEAD VIS, A ENCOCHE	2				
21	6G1-42125-01	BOLT, FRICTION ADJUSTING BOULON	1				
22	6N0-G2126-00	FRICTION, STEERING HANDLE GRIP CUVETTE, POIGNEE DE DIRECTION	1				
23	91490-16010	PIN, COTTER GOUPILLE	1				
24	69M-F6301-00	THROTTLE CABLE ASSY CABLE D'ACCELERATEUR	1				
25	6N0-F8176-00	LABEL, CAUTION ETIQUETTE, RECOMMANDATION	1				



## COMMANDE

## C4

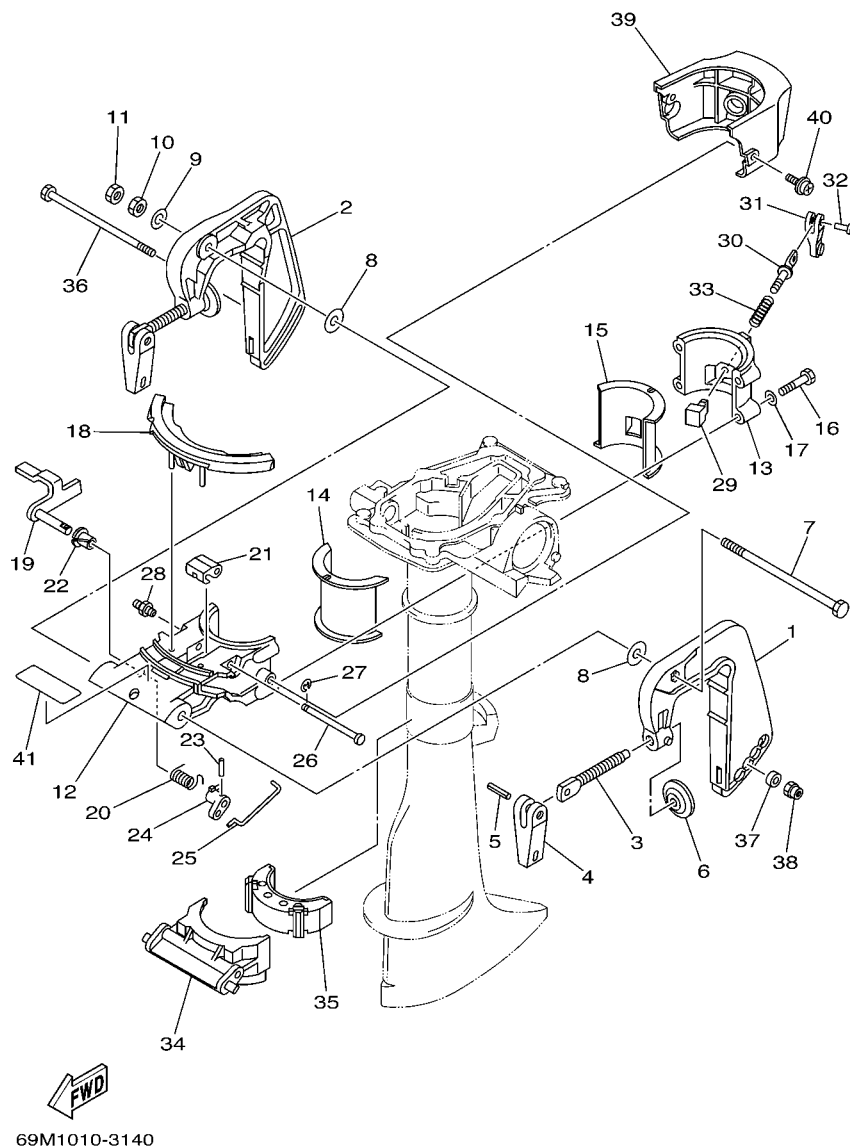
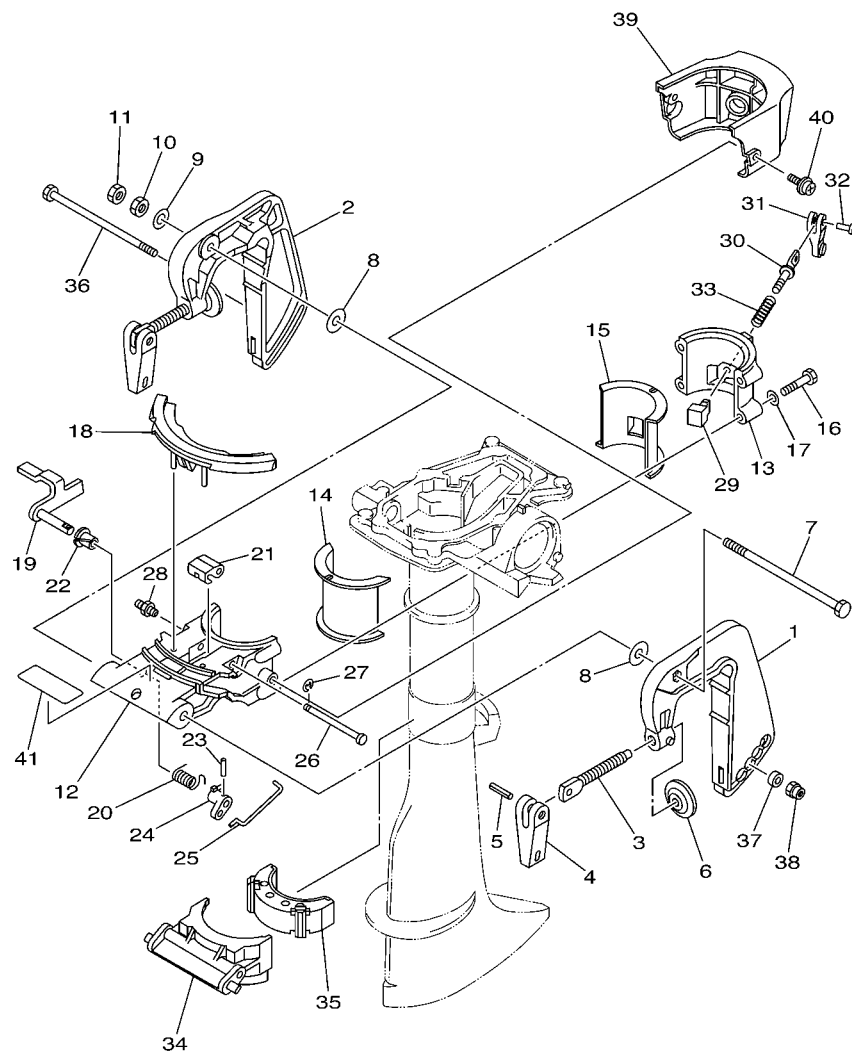

FIG. 14 BRACKET

SUPPORT

REF. NO.	PART NO. N° PIECES	DESCRIPTION DESCRIPTION	F2.5				REMARKS REMARQUES
1	69M-G3111-00-4D	BRACKET, CLAMP PRESSE	1				
2	69M-G3112-00-4D	BRACKET, CLAMP PRESSE	1				
3	6E0-43116-01	SCREW, TRANSOM CLAMP VIS DE PRESSE	2				
4	69M-G3118-00	HANDLE, TRANSOM CLAMP POIGNEE DE VIS DE PRESSE	2				
5	90243-04M01	PIN GOUPILLE	2				
6	620-43114-00	PAD, TRANSOM CLAMP RONDELLE D'APPUI	2				
7	90101-08M07	BOLT BOULON	1				
8	90202-08022	WASHER, PLATE RONDELLE, PLATE	2				
9	92990-08200	WASHER, PLAIN RONDELLE, PLATE	1				
10	95380-08600	NUT ECROU	1				
11	95380-08700	NUT ECROU	1				
12	69M-G3311-00-4D	BRACKET, SWIVEL 1 SUPPORT, PIVOT 1	1				
13	69M-G3312-00-4D	BRACKET, SWIVEL 2 SUPPORT, PIVOT 2	1				
14	69M-G2537-00	BUSHING, PIVOT SHAFT COUSSINET	1				
15	69M-G2538-00	BUSHING, PIVOT SHAFT COUSSINET	1				
16	97075-06030	BOLT BOULON	4				
17	92995-06600	WASHER RONDELLE	4				
18	69M-43679-00	STOPPER, HOOK BUTEE	1				
19	69M-43180-00	TILT STOP LEVER ASSY LEVIER, VERROUILLAGE RELEVAGE	1				
20	69M-G3188-00	SPRING RESSORT	1				
21	69M-G3186-00	LEVER LEVIER	1				
22	90386-08032	BUSH DOUILLE	1				
23	91690-20010	PIN, SPRING AGRAFFE	1				
24	69M-G3185-00	LEVER, TILT STOP LEVIER, VERROUILLAGE RELEVAGE	1				
25	69M-G3164-00	ROD, TILT LOCK TIGE	1				
26	69M-G3166-00	PIN GOUPILLE	1				
27	99080-04600	CIRCLIP CIRCLIP	1				



**FIG. 14 BRACKET**

## SUPPORT

[illegible]

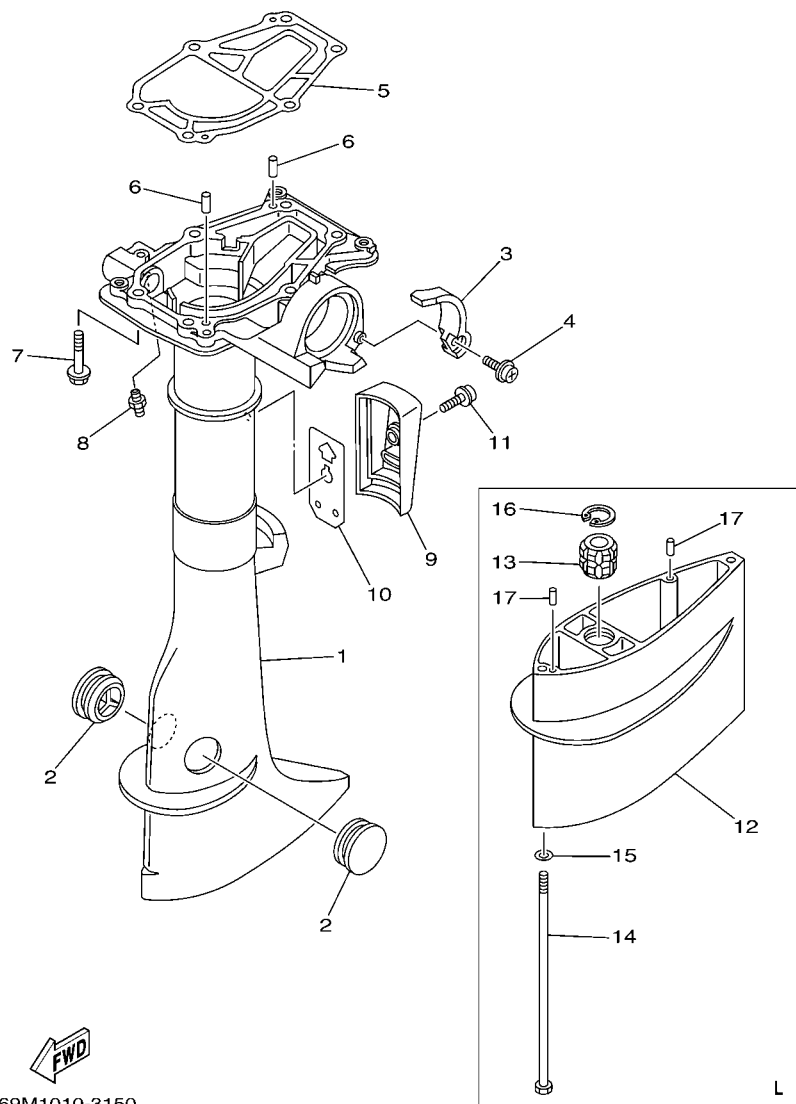

69M1010-3150

FIG. 15 UPPER CASING

FOURREAU

REF. NO.	PART NO. N° PIECES	DESCRIPTION DESCRIPTION	F2.5				REMARKS REMARQUES
1	69M-G5111-00-4D	CASING, UPPER FOURREAU	1				
2	647-45151-01	COVER, UPPER CASING CAPUCHON, FOURREAU	2				
3	69M-G5152-00	COVER, UPPER CASING 2 CAPUCHON FOURREAU	1				
4	90159-05M12	SCREW, WITH WASHER VIS, AVEC RONDELLE	1				
5	69M-45113-A0	GASKET, UPPER CASING JOINT, TUBE D'ARBRE	1				
6	93604-12M07	PIN, DOWEL CLAVETTE	2				
7	97575-06535	BOLT, WITH WASHER VIS HEXAGONAL AVC RONDELLE	6				
8	93700-06M03	NIPPLE, GREASE PION	1				
9	69M-G5151-00	COVER, UPPER CASING CAPUCHON, FOURREAU	1				
10	69M-G5115-00	GASKET, UPPER CASING JOINT, TUBE D'ARBRE	1				
11	90159-06M11	SCREW, WITH WASHER VIS, AVEC RONDELLE	1				
12	69M-G5211-00-4D	EXTENSION EXTENSION	1				L
13	6L5-45318-00	BUSHING, DRIVE SHAFT DOUILLE, ARBRE MOTEUR	1				L
14	90101-06M18	BOLT BOULON	3				L
15	92990-06600	WASHER, PLATE RONDELLE, PLATE	3				L
16	93420-22M03	CIRCLIP CIRCLIP, TYPE S	1				L
17	93604-12M07	PIN, DOWEL CLAVETTE	2				L

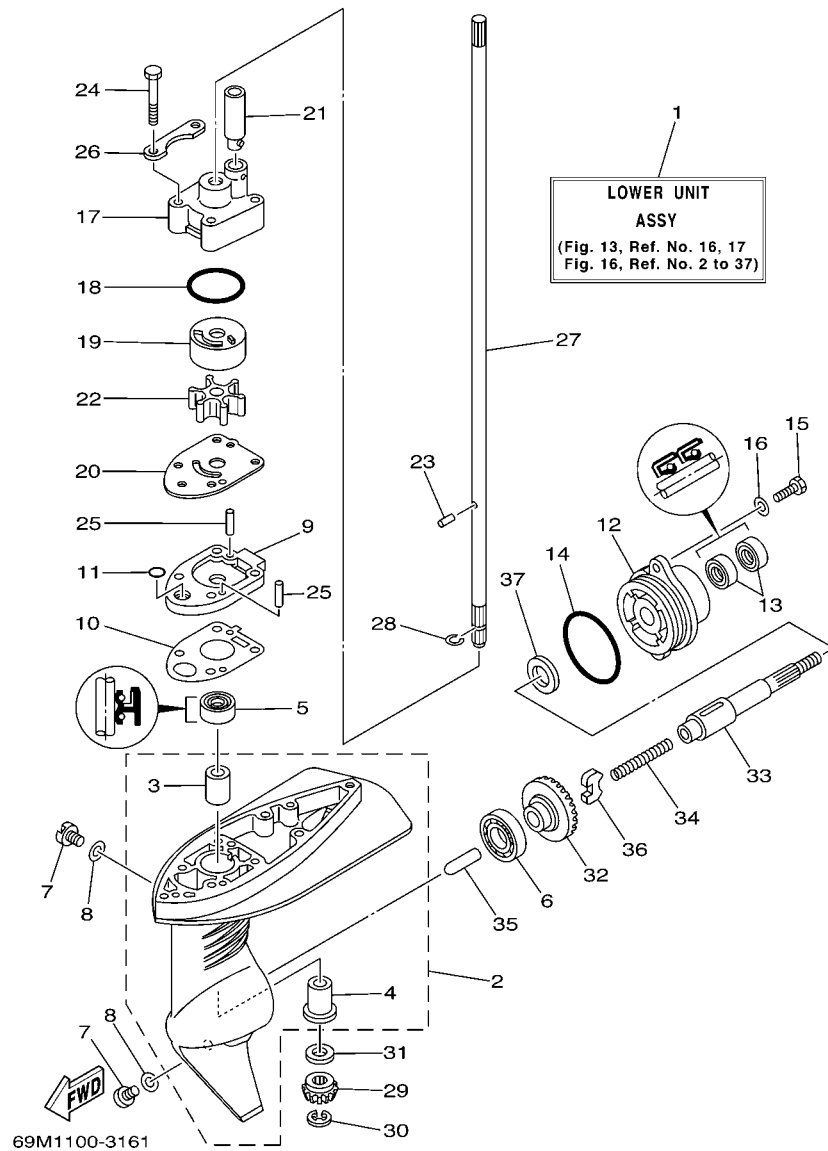

FIG. 16 LOWER CASING & DRIVE 1

BOITIER D'HELICE TRANSMISSION 1

REF. NO.	PART NO. N° PIECES	DESCRIPTION DESCRIPTION	F2.5				REMARKS REMARQUES
1	69M-G5300-00-4D	LOWER UNIT ASSY UNITE INFÉRIEURE (ENS.)	1				S
	69M-G5300-10-4D	LOWER UNIT ASSY UNITE INFÉRIEURE (ENS.)	1				S
2	69M-G5311-00-4D	CASING, LOWER BOITIER D'HELICE	1				L
3	6L5-45316-09	.BUSHING, DRIVE SHAFT .DOUILLE, ARBRE MOTEUR	1				L
4	6L5-45317-09	.BUSHING, DRIVE SHAFT .DOUILLE, ARBRE MOTEUR	1				
5	93103-09M41	OIL SEAL JOINT SPY	1				
6	93316-003Y0	BEARING ROULEMENT	1				
7	90340-08002	PLUG, STRAIGHT SCREW PLOT, FILETE DROIT	2				
8	90430-08801	GASKET JOINT	2				
9	69M-G5321-00-94	PLATE PLAQUETTE	1				
10	69M-G5315-A0	PACKING, LOWER CASING JOINT, BOITIER D'HELICE	1				
11	93210-05001	O-RING JOINT TORIQUE	1				
12	69M-G5361-00-4D	CAP, LOWER CASING COUVERCLE, BOITIER D'HELICE	1				
13	93101-13M12	OIL SEAL JOINT SPY	2				
14	93210-48214	O-RING JOINT TORIQUE	1				
15	97095-06016	BOLT BOULON	2				
16	92995-06600	WASHER RONDELLE	2				
17	69M-G4311-00	HOUSING, WATER PUMP CORPS, POMPE A EAU	1				
18	93210-33M85	O-RING JOINT TORIQUE	1				
19	6L5-44322-00	INSERT, CARTRIDGE CUVETTE	1				
20	69M-G4323-00	OUTER PLATE, CARTRIDGE PLAQUE EXTERIEURE	1				
21	6E0-44366-00	DAMPER, WATER SEAL JOINT, TUBE D'EAU	1				
22	6L5-44352-00	IMPELLER TURBINE	1				
23	93604-07M13	PIN, DOWEL CLAVETTE	1				
24	97095-06040	BOLT BOULON	4				
25	93604-18080	PIN, DOWEL CLAVETTE	2				
26	69M-G4328-00	PLATE PLAQUETTE	2				



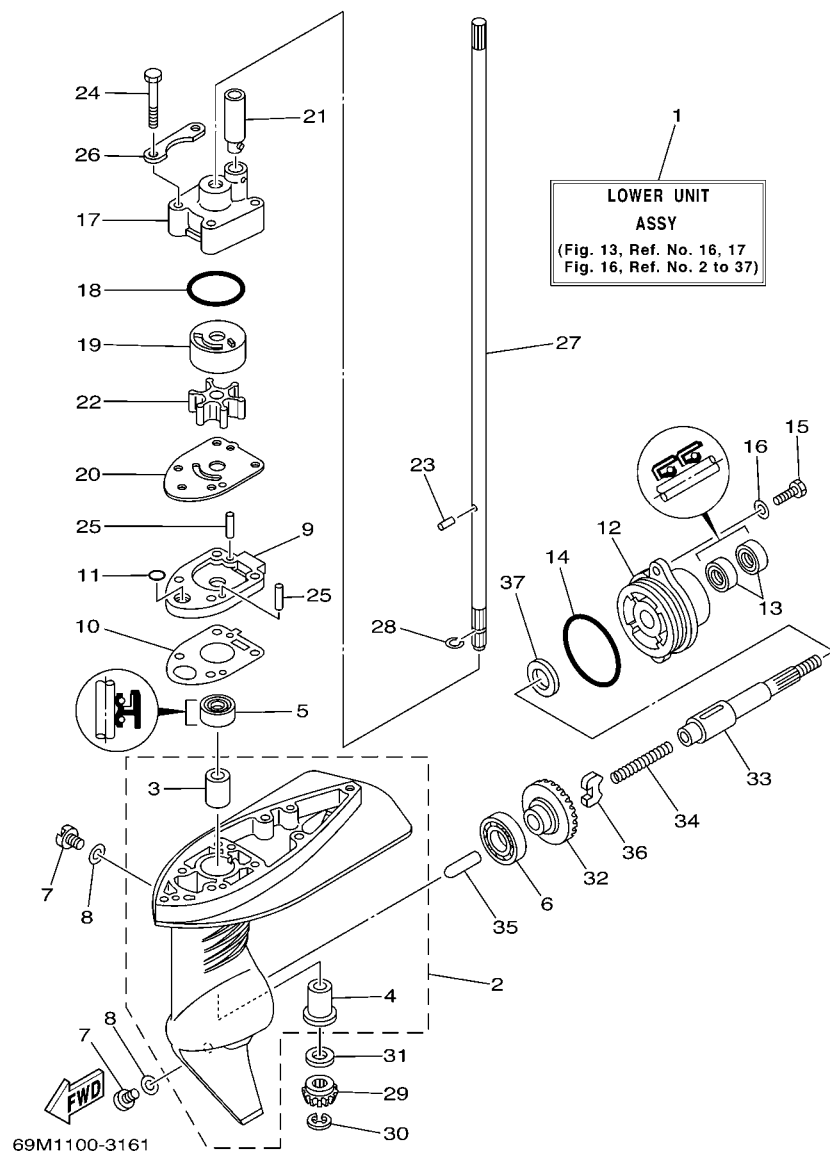

FIG. 16 LOWER CASING & DRIVE 1

BOITIER D'HELICE TRANSMISSION 1

REF. NO.	PART NO. N° PIECES	DESCRIPTION DESCRIPTION	F2.5				REMARKS REMARQUES
27	69M-G5511-00	SHAFT, DRIVE ARBRE, MOTEUR	1				S
	69M-G5511-10	SHAFT, DRIVE ARBRE, MOTEUR	1				S
28	93440-08819	CIRCLIP CIRCLIP	1				L
29	6L5-45551-00	PINION PIGNON D'ATTAQUE	1				
30	99001-06600	CIRCLIP CIRCLIP	1				
31	6L5-45533-00-20	SHIM (T:2.0MM) CALE (T:2.0MM)	1				UR
	6L5-45533-00-21	SHIM (T:2.1MM) CALE (T:2.1MM)	1				UR
	6L5-45533-00-22	SHIM (T:2.2MM) CALE (T:2.2MM)	1				UR
	6L5-45533-00-23	SHIM (T:2.3MM) CALE (T:2.3MM)	1				UR
32	6L5-45560-00	GEAR PIGNON	1				
33	6L5-45611-00	SHAFT, PROPELLER ARBRE, HELICE	1				
34	90501-10064	SPRING, COMPRESSION RESSORT, COMPRESSION	1				
35	69M-G5635-00	PLUNGER, SHIFT POUSSOIR D'EMBAYAGE	1				
36	6L5-45631-00	CLUTCH, DOG CRABOT	1				
37	90201-13198	WASHER, PLATE RONDELLE, PLATE	1				

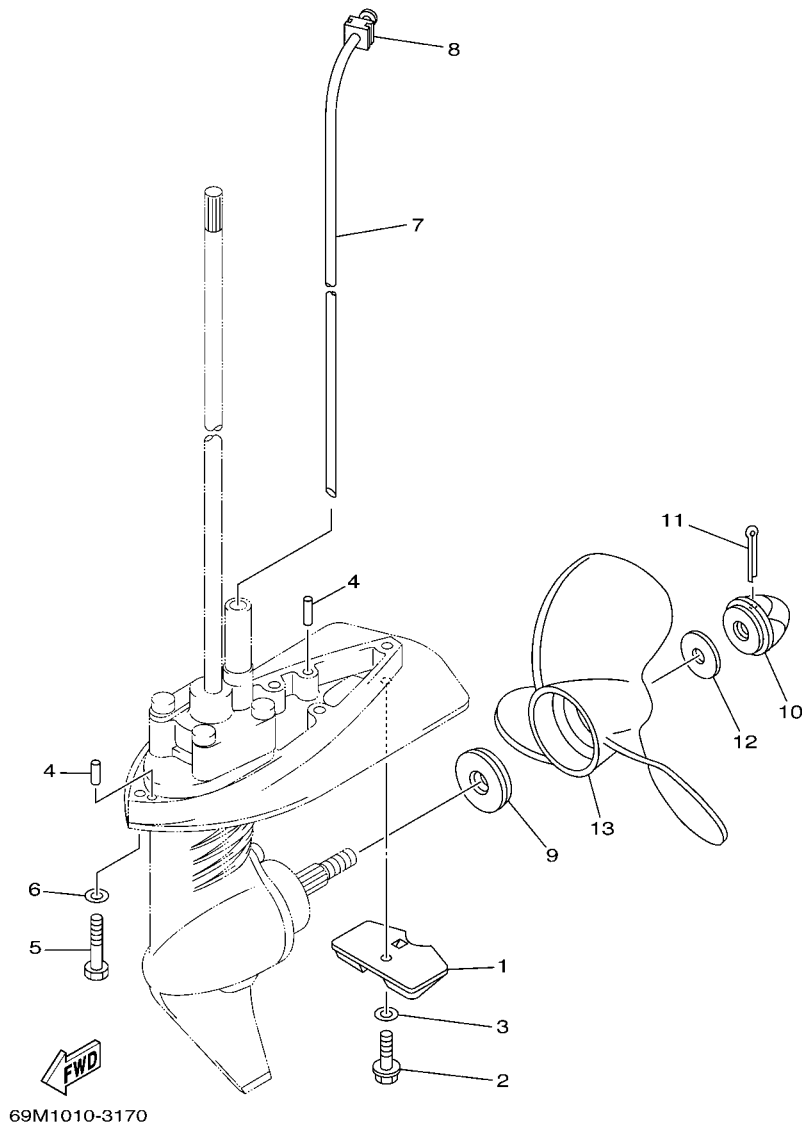

FIG. 17 LOWER CASING & DRIVE 2 BOITIER D'HELICE TRANSMISSION 2

REF. NO.	PART NO. N° PIECES	DESCRIPTION DESCRIPTION	F2.5				REMARKS REMARQUES
1	68D-G5251-00	ANODE ANODE	1				
2	95895-06020	BOLT, FLANGE BOULON	1				
3	92990-06300	WASHER, INTERNAL TOOTH RONDELLE, DENTURE INTERNE	1				
4	93604-12M07	PIN, DOWEL CLAVETTE	2				
5	97095-06030	BOLT BOULON	3				S S
6	92995-06600	WASHER RONDELLE	3				S S S S
7	69M-44361-00	TUBE, WATER TUBE D'EAU	1				L
	69M-44361-10	TUBE, WATER TUBE D'EAU	1				
8	68D-G4365-00	DAMPER, WATER SEAL JOINT, TUBE D'EAU	1				
9	68D-G5987-00	SPACER ENTRETOISE	1				
10	6L5-45616-00	NUT, PROPELLER CONE, HELICE	1				
11	91490-25030	PIN, COTTER GOUPILLE	1				
12	90201-08M54	WASHER, PLATE RONDELLE, PLATE	1				
13	6L5-45943-00-EL	PROPELLER (3X7-1/4"X6"-BS) HELICE (3X7-1/4"X6"-BS)	1				UR UR
	6L5-45945-00-EL	PROPELLER (3X7-1/4"X7-1/4"-BS) HELICE (3X7-1/4"X7-1/4"-BS)	1				UR UR
	6L5-45947-00-EL	PROPELLER (3X7-1/4"X8-1/4"-BS) HELICE (3X7-1/4"X8-1/4"-BS)	1				UR UR UR
	6L5-45949-00-EL	PROPELLER (3X7-1/4"X5"-BS) HELICE (3X7-1/4"X5"-BS)	1				UR UR UR
	6L5-45952-00-EL	PROPELLER (3X7-1/4"X5-1/2"-BS) HELICE (3X7-1/4"X5-1/2"-BS)	1				UR UR

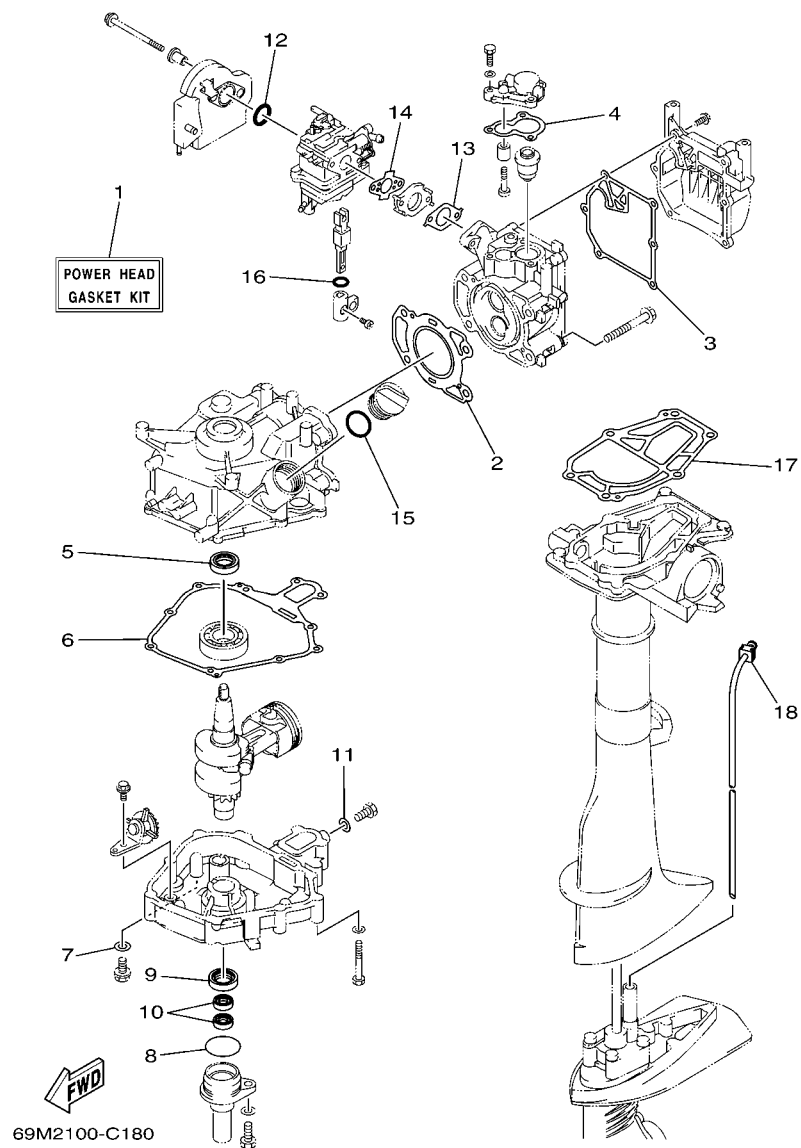
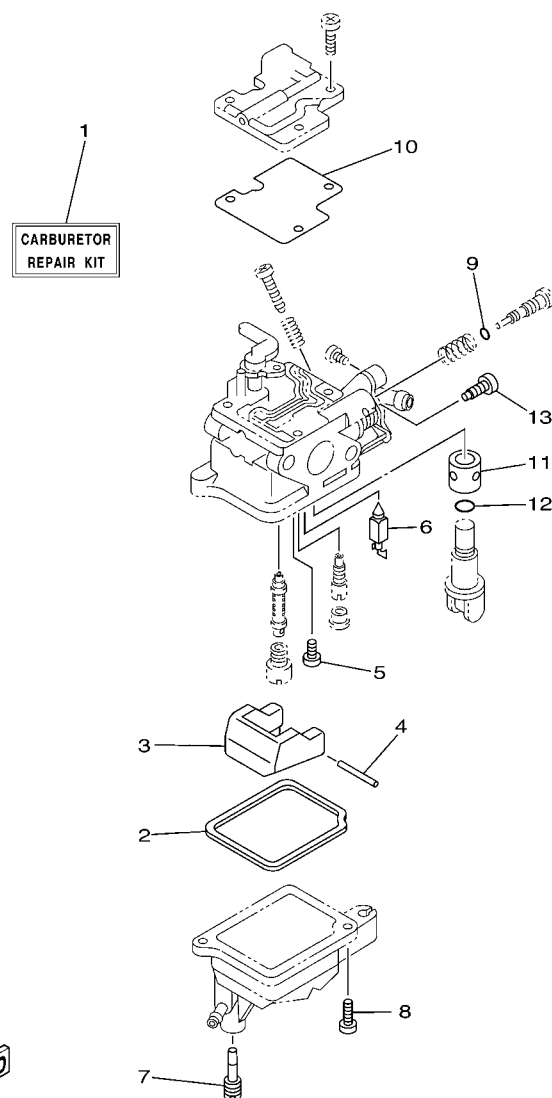

FIG. 18 REPAIR KIT 1

KITS DE REPARATION 1

REF. NO.	PART NO. N° PIECES	DESCRIPTION DESCRIPTION	F2.5				REMARKS REMARQUES
1	69M-WE001-00	POWER HEAD GASKET KIT POCHETTE DE JINTS TETE MOTRICE	1				
2	69M-11181-00	.GASKET, CYLINDER HEAD 1 .JOINT, DE CULASSE 1	1				
3	69M-11193-A0	.GASKET, HEAD COVER 1 .JOINT, COUVERCLE DE CULASSE 1	1				
4	68D-E2414-A0	.GASKET, COVER .JOINT, COUVERCLE	1				
5	93102-20108	.OIL SEAL .JOINT SPY	1				
6	69M-11351-A0	.GASKET, CYLINDER .JOINT, D'EMBASE	1				
7	90201-08818	.WASHER, PLATE .RONDELLE, PLATE	1				
8	93210-35537	.O-RING .JOINT TORIQUE	1				
9	93102-20108	.OIL SEAL .JOINT SPY	1				
10	93102-09004	.OIL SEAL .JOINT SPY	2				
11	90430-08800	.GASKET .JOINT	1				
12	93210-20M65	.O-RING .JOINT TORIQUE	1				
13	69M-E3645-A0	.GASKET, MANIFOLD 1 .JOINT, TUBULURE 1	1				
14	69M-E3646-A0	.GASKET, MANIFOLD 2 .JOINT, TUBULURE 2	1				
15	93210-24M79	.O-RING .JOINT TORIQUE	1				
16	93210-13M43	.O-RING .JOINT TORIQUE	1				
17	69M-45113-A0	.GASKET, UPPER CASING .JOINT, TUBE D'ARBRE	1				
18	68D-G4365-00	.DAMPER, WATER SEAL .JOINT, TUBE D'EAU	1				



69M1100-3190

FIG. 19 REPAIR KIT 2

KITS DE REPARATION 2

REF. NO.	PART NO. N° PIECES	DESCRIPTION DESCRIPTION	F2.5				REMARKS REMARQUES
1	69M-W0093-00	CARBURETOR REPAIR KIT KIT DE REPARATION CARBURATEUR	1				
2	69M-14984-00	.GASKET, FLOAT CHAMBER .JOINT, CUVE DE FLOTTEUR	1				
3	69M-14385-00	.FLOAT .FLOTTEUR	1				
4	6A1-14386-00	.PIN, FLOAT .AXE, FLOTTEUR	1				
5	98580-03005	.SCREW, PAN HEAD .VIS	1				
6	62Y-14392-00	.VALVE, NEEDLE .POINTEAU	1				
7	69M-14991-00	.SCREW .VIS	1				
8	98580-04010	.SCREW, PAN HEAD .VIS	2				
9	2T4-14397-00	.O-RING .JOINT TORIQUE	1				
10	69M-14536-00	.GASKET .JOINT	1				
11	69M-24523-00	.VALVE .SOUPAPE	1				
12	69M-24533-00	.O-RING .JOINT TORIQUE	1				
13	69M-24535-00	.SCREW, LEVER FITTING .VIS, FIXATION DE LEVIER	1				



NUMERICAL INDEX  
INDEX NUMERIQUE

PART NO. N° PIECES	REF. NO.	PART NO. N° PIECES	REF. NO.	PART NO. N° PIECES	REF. NO.	PART NO. N° PIECES	REF. NO.	PART NO. N° PIECES	REF. NO.	PART NO. N° PIECES	REF. NO.
67D-11133-10	2 - 3	69M-14536-00	7 - 19	69M-42629-00	11 - 6	689-8257Y-00	10 - 13	69M-F8199-81-A0	8 - 27	6N0-G4146-10	13 - 14
69M-11181-00	2 - 7		19 - 10	6L5-42647-00	11 - 14	6A1-83625-41	8 - 22	69M-F8199-81-B0	8 - 27	69M-G4311-00	16 - 17
	18 - 2	69M-14966-00	7 - 6	69M-42662-00	1 - 7	6A1-83625-51	8 - 23	69M-G2111-00-4D	12 - 1	69M-G4323-00	16 - 20
69M-11193-A0	2 - 9	69M-14984-00	7 - 8	69M-42758-00	11 - 11	68F-85119-00	8 - 10	69M-G2119-10	12 - 10		20 - 12
	18 - 3		19 - 2	6L5-42774-00	11 - 3	69M-85640-00	10 - 2	6N0-G2126-00	12 - 22	69M-G4328-00	16 - 26
69M-11351-A0	4 - 7	69M-14991-00	7 - 13	67D-42791-10	2 - 21	69M-85650-00	10 - 1	68D-G2131-01	12 - 8		20 - 17
	18 - 6		19 - 7	6L5-42823-00	11 - 15	68F-86129-00	8 - 9	69M-G2137-00	12 - 12	68D-G4365-00	17 - 8
676-11372-00	2 - 4	69M-15361-00	4 - 5	620-43114-00	14 - 6	69M-E1111-00-94	2 - 2	69M-G2138-00	12 - 18		18 - 18
69M-11400-00	3 - 1	67D-15705-00	9 - 5	6E0-43116-01	14 - 3	69M-E1191-00-94	2 - 8	68D-G2159-00	12 - 19	69M-G5111-00-4D	15 - 1
69M-11650-00	3 - 3	69M-15710-00	9 - 1	69M-43180-00	14 - 19	69M-E1311-00-94	4 - 1	68D-G2171-00	12 - 3	69M-G5115-00	15 - 10
7FK-11654-00	3 - 4	67D-15713-00	9 - 4	69M-43679-00	14 - 18	68D-E1325-00	2 - 14	68D-G2172-00	12 - 4		20 - 2
67D-12111-00	5 - 2	69M-15714-00	9 - 2	69M-44126-00	13 - 7	69M-E1603-01	3 - 6	6N0-G2177-00	12 - 11	69M-G5151-00	15 - 9
7NJ-12117-00	5 - 6	69M-15723-00	10 - 6	69M-44143-00	13 - 10	69M-E1604-01	3 - 6	68D-G2181-00	12 - 5	69M-G5152-00	15 - 3
7NJ-12118-00	5 - 7	69M-15735-00	9 - 6	6L5-44144-00	13 - 16	69M-E1605-01	3 - 6	68D-G2182-00	12 - 7	69M-G5211-00-4D	15 - 12
51Y-12119-00	5 - 4	69M-15739-00	9 - 8	6L5-44144-10	13 - 16	69M-E1631-01-96	3 - 5	69M-G2188-00	12 - 6	68D-G5251-00	17 - 1
67D-12121-00	5 - 3	69M-15741-00	9 - 3	6L5-44322-00	16 - 19	69M-E1633-00	3 - 7	69M-G2537-00	14 - 14	69M-G5300-00-4D	16 - 1
67D-12151-00	5 - 8	69M-15751-00	9 - 9		20 - 11	69M-E1635-01	3 - 5	69M-G2538-00	14 - 15	69M-G5300-10-4D	16 - 1
JA9-12153-00	5 - 14	6G1-15755-00	9 - 10	6L5-44352-00	16 - 22	69M-E1636-01	3 - 5	68D-G2561-01	14 - 31	69M-G5311-00-4D	16 - 2
69M-12154-00	5 - 13	69M-15762-00	9 - 14		20 - 14	68D-E2113-00	5 - 5	69M-G2610-10-4D	1 - 1	69M-G5315-A0	16 - 10
67D-12157-00	5 - 11	6G1-15779-00	9 - 11	69M-44361-00	17 - 7	68D-E2138-60	2 - 22	69M-G2613-00	1 - 2		20 - 5
7FK-12158-00	5 - 10	69M-15793-00	9 - 7	69M-44361-10	17 - 7	69M-E2155-00	5 - 12	69M-G2677-00	1 - 5	69M-G5321-00-94	16 - 9
7FK-12165-00	5 - 9	6H1-21757-00	8 - 6	6E0-44366-00	16 - 21	69M-E2413-00-9M	2 - 12	69M-G2678-10	1 - 6	69M-G5361-00-4D	16 - 12
69M-12170-20	5 - 1	6A1-2415A-41	1 - 10		20 - 13	68D-E2414-A0	2 - 16	69M-G2711-00-4D	11 - 1	69M-G5511-00	16 - 27
69M-12411-00	2 - 11	6A1-2415A-51	1 - 11	6G8-44532-00	4 - 27		18 - 4	69M-G2712-00	11 - 5	69M-G5511-10	16 - 27
67F-13434-02	1 - 8	6G8-2415E-00	1 - 12	69M-44557-00	14 - 35	69M-E2483-00	6 - 7	69M-G2724-00	11 - 8	69M-G5635-00	16 - 35
69M-13437-60	8 - 21	69M-24182-00	9 - 15	69M-45113-A0	15 - 5	69M-E3102-00	4 - 22	69M-G2725-00	11 - 9	68D-G5987-00	17 - 9
69M-13444-50	11 - 23	6L5-24251-00	8 - 11		18 - 17	69M-E3645-A0	6 - 9	69M-G2727-00	11 - 7	69M-W0093-00	19 - 1
62Y-14212-00	7 - 21	650-24378-00	2 - 13	647-45151-01	15 - 2		18 - 13	69M-G2731-00-4D	11 - 17	69M-WE001-00	18 - 1
69M-14301-20	7 - 1	69M-24523-00	7 - 23	6L5-45316-09	16 - 3	69M-E3646-A0	6 - 10	69M-G2735-00	11 - 20	69M-WE090-01-4D	2 - 1
69W-14321-00	7 - 20		19 - 11	6L5-45317-09	16 - 4		18 - 14	69M-G2743-00	4 - 26	69M-WG001-20	20 - 1
69M-14323-20	7 - 15	69M-24524-00	7 - 22	6L5-45318-00	15 - 13	69M-E3647-00	6 - 11	69M-G2768-00	11 - 12	69M-WG070-00	1 - 4
62Y-14334-00	7 - 17	69M-24533-00	7 - 24	6L5-45533-00-20	16 - 31	69M-E4148-00	6 - 1	69M-G3111-00-4D	14 - 1	69M-WG078-00	20 - 9
69M-14341-00	7 - 4		19 - 12	6L5-45533-00-21	16 - 31	69M-E5111-00-94	4 - 6	69M-G3112-00-4D	14 - 2	90101-06030	14 - 36
69M-14342-68	7 - 5	69M-24535-00	7 - 25	6L5-45533-00-22	16 - 31	69M-E5316-00	11 - 10	69M-G3118-00	14 - 4	90101-06M18	15 - 14
69M-14343-31	7 - 3		19 - 13	6L5-45533-00-23	16 - 31	69M-E5363-00	4 - 24	69M-G3164-00	14 - 25	90101-08M07	14 - 7
69M-14381-00	7 - 7	69M-24554-00	8 - 16	6L5-45551-00	16 - 29	69M-E5396-00-5B	4 - 14	69M-G3166-00	14 - 26	90105-06M14	2 - 10
69M-14385-00	7 - 9	69M-24575-00	8 - 18	6L5-45560-00	16 - 32	69M-E5789-00	9 - 12	69M-G3185-00	14 - 24	90105-06M24	10 - 7
	19 - 3	69M-24591-00	11 - 22	6L5-45611-00	16 - 33	69M-F4111-00	8 - 1	69M-G3186-00	14 - 21	90105-08M36	2 - 5
6A1-14386-00	7 - 10	67D-24610-02	8 - 2	6L5-45616-00	17 - 10	69M-F4181-00	8 - 15	69M-G3188-00	14 - 20	90105-08M76	4 - 12
	19 - 4	69M-24633-00	8 - 5	6L5-45631-00	16 - 36	69M-F4191-00	8 - 14	69M-G3311-00-4D	14 - 12	90119-06M17	11 - 13
62Y-14392-00	7 - 12	624-24634-00	8 - 4	6L5-45943-00-EL	17 - 13	69M-F4311-00	8 - 12	69M-G3312-00-4D	14 - 13	90119-06ME0	13 - 15
	19 - 6	69M-24641-00	8 - 7	6L5-45945-00-EL	17 - 13	69M-F4375-00	8 - 8	69M-G3318-00	14 - 39	90149-05M13	12 - 16
2T4-14397-00	7 - 16	61H-2819R-31	8 - 24	6L5-45947-00-EL	17 - 13	69M-F6301-00	12 - 24	69M-G3351-00	14 - 34	90157-05013	11 - 4
	19 - 9	6G1-42125-01	12 - 21	6L5-45949-00-EL	17 - 13	69M-F6330-01	6 - 12	69M-G3691-00	14 - 41	90159-05M12	8 - 19
69M-14427-60	1 - 9	67D-42129-00	12 - 2	6L5-45952-00-EL	17 - 13	69M-F8100-00	8 - 25	69M-G4111-00	13 - 1		15 - 4
69M-14440-00	6 - 3	69M-42528-00	14 - 29	6E3-82370-21	10 - 10	6N0-F8176-00	12 - 25	69M-G4121-00	13 - 6	90159-06M11	14 - 40
6H1-14485-00	4 - 2	69M-42529-00	14 - 30	682-82556-00	10 - 12	69M-F8199-71-A0	8 - 26	68D-G4122-01	13 - 5		15 - 11
69M-14527-00	7 - 18	69M-42628-00	11 - 2	65W-82575-01	10 - 11	69M-F8199-71-B0	8 - 26	6N0-G4145-10	13 - 13	90161-04003	11 - 21

NUMERICAL INDEX  
INDEX NUMERIQUE

PART NO. N° PIECES	REF. NO.	PART NO. N° PIECES	REF. NO.	PART NO. N° PIECES	REF. NO.	PART NO. N° PIECES	REF. NO.	PART NO. N° PIECES	REF. NO.	PART NO. N° PIECES	REF. NO.
90167-03M02	11 - 16	92995-06600	2 - 18	95780-06300	14 - 38						
90170-10M33	10 - 4		4 - 29	95817-06012	4 - 23						
90201-06040	14 - 37		11 - 19	95895-06020	17 - 2						
90201-08818	4 - 13		14 - 17	97013-06045	4 - 8						
	18 - 7		16 - 16	97075-06030	14 - 16						
90201-08M54	17 - 12		17 - 6	97075-08025	12 - 9						
90201-105A2	10 - 5	92995-08600	4 - 19	97095-05012	13 - 8						
90201-13198	16 - 37	93101-13M12	16 - 13	97095-06012	10 - 9						
90201-23008	3 - 2		20 - 7	97095-06016	16 - 15						
90202-08022	14 - 8	93102-09004	4 - 17	97095-06020	2 - 17						
90243-04M01	14 - 5		18 - 10		4 - 28						
90266-04M05	14 - 32	93102-20108	4 - 3		11 - 18						
90269-02M09	12 - 13		18 - 5	97095-06030	17 - 5						
90280-04M06	10 - 3	93103-09M41	16 - 5	97095-06040	16 - 24						
90340-08002	16 - 7		20 - 3		20 - 15						
90386-08032	12 - 17	93210-05001	16 - 11	97095-08014	4 - 20						
	14 - 22		20 - 6	97095-08020	4 - 18						
90387-063Y3	6 - 6	93210-09350	13 - 2	97575-06535	15 - 7						
90430-08800	4 - 21	93210-13M43	8 - 17	97595-06560	9 - 13						
	18 - 11		18 - 16	97595-06575	6 - 5						
90430-08801	16 - 8	93210-20M65	6 - 4	97780-40012	1 - 3						
	20 - 4		18 - 12	97880-05025	2 - 15						
90445-07805	6 - 8	93210-24M79	4 - 25	97885-05012	12 - 20						
90445-09808	2 - 19		18 - 15	97890-04007	7 - 2						
90446-06M90	10 - 14	93210-33M85	16 - 18	98580-03005	7 - 11						
90464-09013	2 - 20		20 - 10		19 - 5						
90465-08M99	4 - 10	93210-35537	4 - 15	98580-04010	7 - 14						
90465-11M10	6 - 2		18 - 8		19 - 8						
90467-11M08	8 - 20	93210-48214	16 - 14	99001-06600	16 - 30						
90467-13M13	8 - 13		20 - 8	99080-04600	14 - 27						
90480-25161	10 - 8	93306-272Y2	4 - 4								
90501-10064	16 - 34	93316-003Y0	16 - 6								
90501-10260	8 - 3	93420-22M03	15 - 16								
90501-12802	13 - 4	93440-08819	16 - 28								
90501-12803	14 - 33	93450-13130	3 - 8								
90501-23800	12 - 14	93505-16024	13 - 3								
91490-16010	12 - 23	93604-07M13	16 - 23								
	13 - 12	93604-12M07	2 - 6								
91490-25030	17 - 11		4 - 11								
91609-25014	13 - 17		15 - 6								
91690-20010	14 - 23		17 - 4								
92903-06600	4 - 9	93604-18080	16 - 25								
92903-10600	12 - 15		20 - 16								
92990-05600	13 - 11	93700-06M03	14 - 28								
92990-06300	17 - 3		15 - 8								
92990-06600	15 - 15	94702-00248	2 - 23								
92990-08200	14 - 9	95380-08600	14 - 10								
92995-05600	13 - 9	95380-08700	14 - 11								

F2.5AMH  
PARTS CATALOGUE  
©2003 by Yamaha Motor Co., Ltd.  
1st edition, May 2003  
All rights reserved.  
Any reprinting or unauthorized use  
without the written permission of  
Yamaha Motor Co., Ltd.  
is expressly prohibited.  
Printed in Japan.

F2.5AMH  
CATALOGUE DE PIECES DETACHEES  
©2003 par Yamaha Motor Co., Ltd.  
1<sup>re</sup> édition, mai 2003  
Tous droits réservés  
Toute réimpression ou utilisation  
non autorisée sans la permission écrite  
de la Yamaha Motor Co., Ltd.  
est formellement interdite.  
Imprimé au Japon