

F8B(6J7) F9.9B(6G9)

CONTENTS

Fig. 1	CRANKCASE & CYLINDER	A3
Fig. 2	CRANK & PISTON	A4
Fig. 3	VALVE	A5
Fig. 4	OIL PUMP & BELT	A6
Fig. 5	CARBURETOR	A7
Fig. 6	INTAKE	B1
Fig. 7	STARTER	B2
Fig. 8	FUEL 1	B3
Fig. 9	FUEL 2	B4
Fig. 10	TOP COWLING	B5
Fig. 11	BOTTOM COWLING	B6
Fig. 12	BRACKET 1	B7
Fig. 13	BRACKET 2	C1
Fig. 14	STEERING	C2
Fig. 15	CONTROL	C3
Fig. 16	OIL PAN	C4
Fig. 17	UPPER CASING	C5
Fig. 18	LOWER & DRIVE 1	C6
Fig. 19	LOWER & DRIVE 2	C7
Fig. 20	C.D.I. MAGNETO	D1
Fig. 21	ELECTRICAL	D2
Fig. 22	C.D.I. MAGNETO (F8BEM/F8BE/F9.9BEM/F9.9BE MODEL)	D3
Fig. 23	STARTING MOTOR (F8BEM/F8BE/F9.9BEM/F9.9BE MODEL)	D4
Fig. 24	ELECTRIC PARTS (F8BEM/F9.9BEM MODEL)	D5
Fig. 25	ELECTRIC PARTS (F8BE/F9.9BE MODEL)	D6
Fig. 26	REMOTE CONTROL	D7
Fig. 27	REMOTE CONTROL ASS'Y	E1
Fig. 28	OPTIONAL PARTS	E2
Fig. 29	REPAIR KIT 1	E3
Fig. 30	REPAIR KIT 2	E4
	NUMRICAL INDEX	

FOREWORD

This Parts Catalogue is related to the parts in use for the Yamaha outboard motor F8B '87 (6J7), F9.9B '87 (6G9). When you are ordering replacement parts for the F8B '87 (6J7), F9.9B '87 (6G9), refer to this Parts Catalogue and quote both part numbers and part names correctly.

1. Modifications or additions which have been made after issue of the Parts Catalogue will be announced in the Yamaha Parts News.
It is advisable that according to the Yamaha Parts News you make necessary corrections to the Parts Catalogue on hand to keep it up-to-date.

2. Abbreviations

The following abbreviations are used in this Parts Catalogue.

- U.R. Use size (thickness) and/or number as required.
- U.N. Use as many as you need.
- A.P. Alternate Parts
- S.T.D. Standard
- O.S. Over Size

3. Parts, which are to be supplied in the form of assemblies, are listed with an indention of one letter's space, and a dot (.) is put against the name of each part.

EXAMPLE

CARBURETOR ASS'Y

. JET, pilot

. NOZZLE, main

4. Indication of No. of constituent parts for assembly.

The numeral appearing to the right of each constituent part under the description indicates the quantity of such parts for each individual assembly unit.

EXAMPLE

Part No.	Description	Q'ty	Remarks
6E0-85500-70	C.D.I. MAGNETO ASS'Y	1	
6E0-85550-70	. ROTOR ASS'Y	1	
6E0-15723-00-94	. . PULLEY, starter	1	

5. Initial Serial No. and Color Code

Engine Serial No.	
F8BM	S:000156 and following L:300321 and following
F8BE	S:100131 and following L:400236 and following
F8BEM	S:200106 and following L:500151 and following
F9.9BM	S:003506 and following L:300998 and following
F9.9BE	S:100357 and following L:400573 and following
F9.9BEM	S:200126 and following L:500142 and following

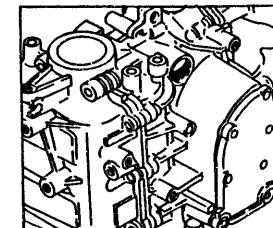
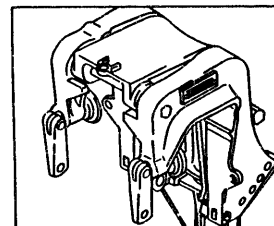

Color Code	Color Name	Abbreviate
EJ	METALLIC MARINE BLUE	MMB

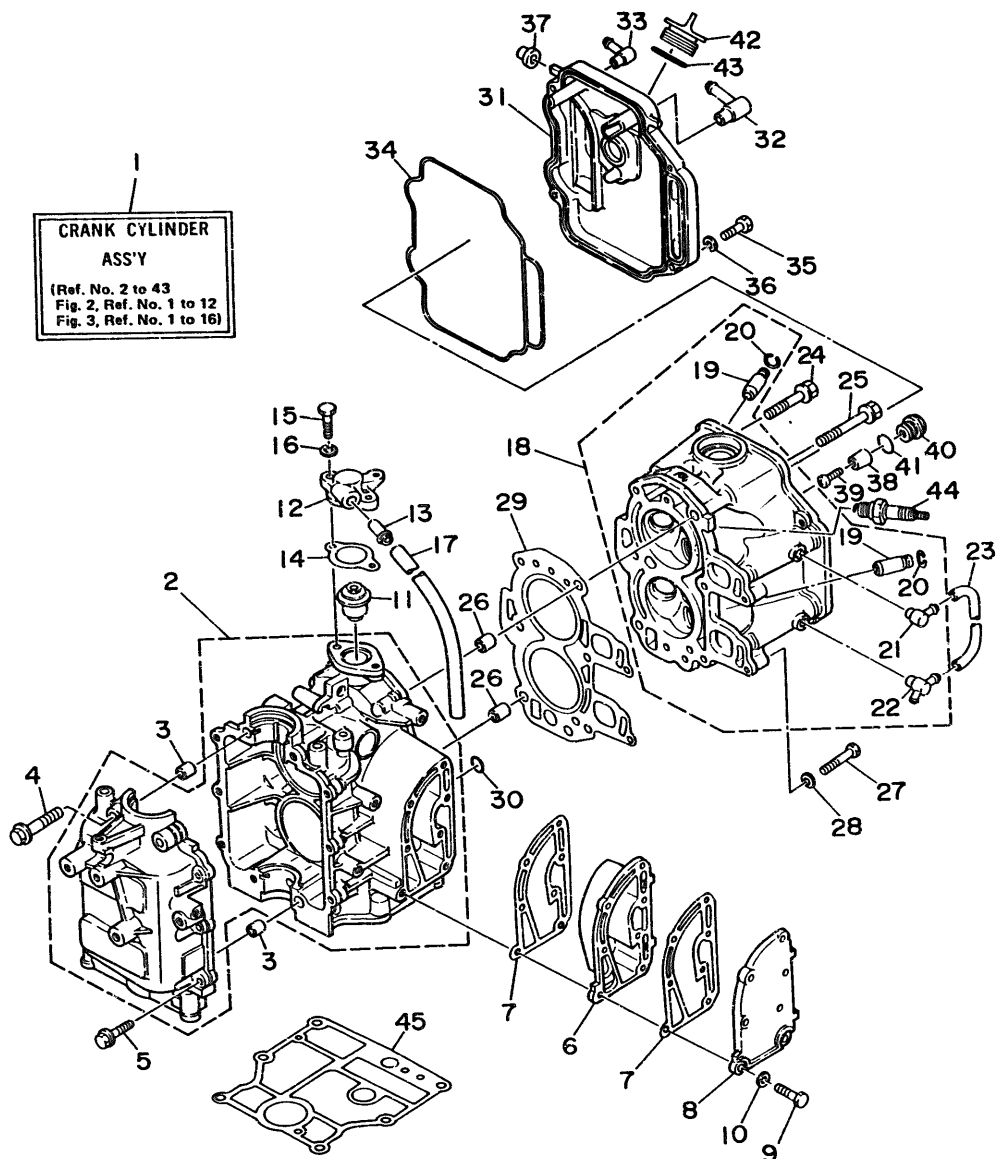
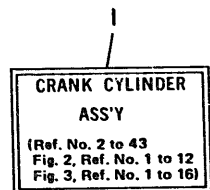

Fig. 1 CRANKCASE & CYLINDER

Ref.No.	Parts No.	Description	Q'ty	Ref.No.	Parts No.	Description	Q'ty
1	668-W0090-03-EJ	CRANK CYLINDER ASS'Y	1	25	90105-08M36	BOLT	3
2	668-15100-02-94	CRANKCASE ASS'Y	1	26	99510-10114	PIN, dowel A	2
3	99510-10114	PIN, dowel A	2	27	97313-06035	BOLT	2
4	90119-08M18	BOLT	4	28	92903-06600	WASHER	2
5	90119-06M12	BOLT	6				
6	668-41111-00-9M	INNER COVER, exhaust	1	29	668-11181-00	GASKET, cylinder head	1
7	668-41112-00	GASKET, exhaust inner cover	2	30	93210-11M59	O-RING	1
8	668-41113-00-9M	OUTER COVER, exhaust	1	31	668-11191-01-94	COVER, cylinder head	1
9	97313-06025	BOLT	7	32	668-15373-00	PIPE, breather	1
10	92990-06600	WASHER	7	33	676-11372-00	NIPPLE, hose 2	1
				34	668-11356-00	SEAL	1
11	668-12411-00	THERMOSTAT	1				
12	668-12413-00-94	COVER, thermostat	1	35	97313-06020	BOLT	4
13	6E5-24377-00	PIPE, joint	1	36	92903-06600	WASHER	4
14	668-12414-00	GASKET, cover	1	37	668-81336-00	GROMMET	2
15	97313-06020	BOLT	2	38	668-11325-00	ANODE	1
				39	98580-05025	SCREW	1
16	92903-06600	WASHER	2				
17	90445-11M66	HOSE	1	40	668-11197-00	PLUG, blind	1
18	668-11111-01-94	HEAD, cylinder	1	41	93210-13M63	O-RING	1
19	668-11133-10	. GUIDE, valve intake	4	42	668-15363-00	PLUG, oil	1
20	93450-09M01	. CIRCLIP	4	43	93210-24M79	O-RING	1
				44	94701-00282	PLUG, spark (CR6HS) NGK (F9.9B Model)	2 U.R.
21	676-11372-00	. NIPPLE, hose	1				
22	668-11372-01	. NIPPLE, hose	1	94701-00300	PLUG, spark (CR 5HS) NGK (F8B Model)	2 U.R.	
23	668-12481-00	PIPE	1				
24	90105-08M37	BOLT	3	45	668-11351-00	GASKET, cylinder	1



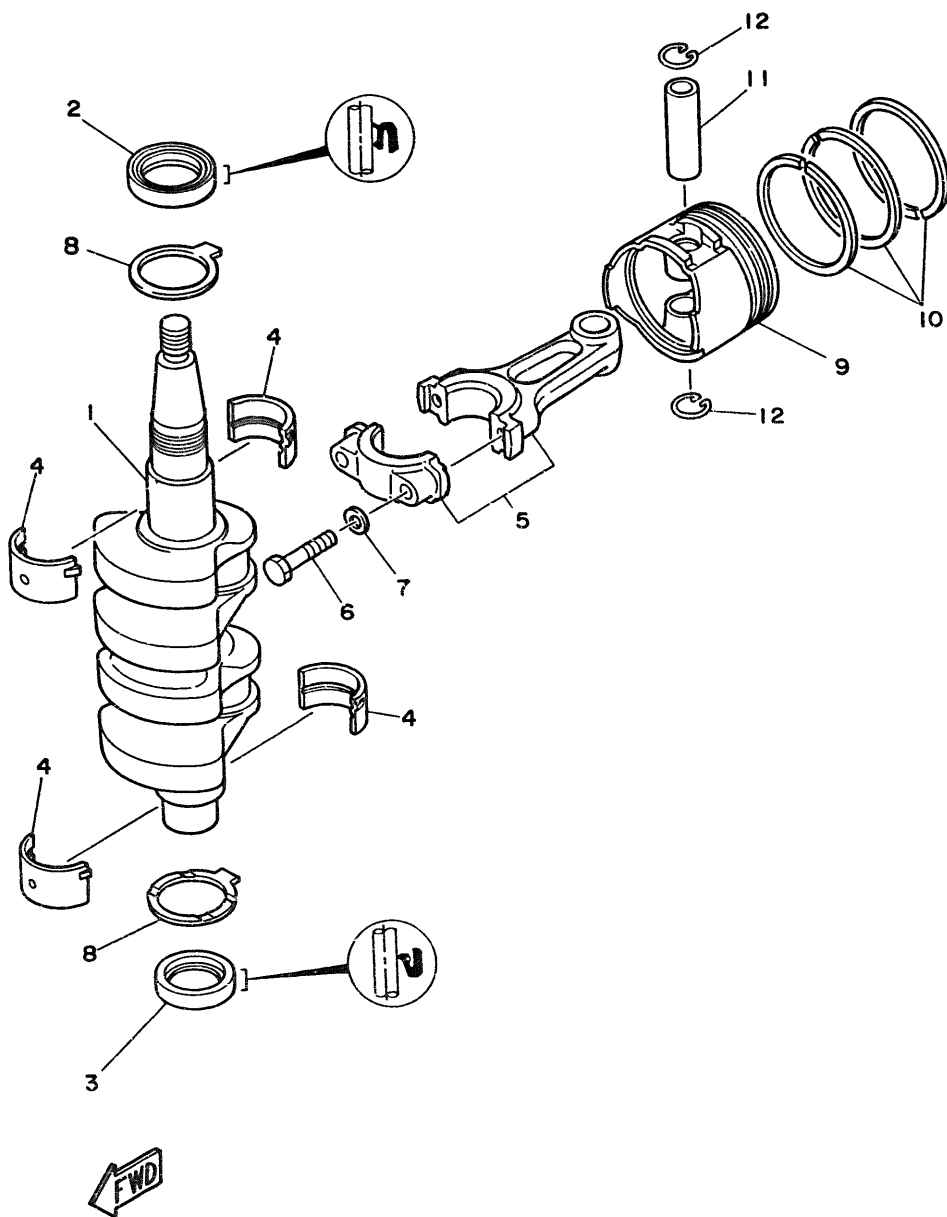

Fig. 2 CRANK & PISTON

Ref.No.	Parts No.	Description	Q'ty	Ref.No.	Parts No.	Description	Q'ty
1	6G8-11411-02	CRANK SHAFT	1	8	6G8-11426-00	BEARING, thrust	2
2	93102-30M22	OIL SEAL	1	9	6G8-11631-00-97	PISTON (S.T.D.)	2
3	93101-25M24	OIL SEAL	1		6G8-11635-00	PISTON (1st O.S.)	2 A.P.
4	6G8-11416-00	BEARING, plain (Brown)	4 U.R.		6G8-11636-00	PISTON (2nd O.S.)	2 A.P.
	6G8-11416-10	BEARING, plain (Black)	4 U.R.	10	6G8-11610-00	PISTON RING SET (S.T.D.)	2
	6G8-11416-20	BEARING, plain (Blue)	4 U.R.		6G8-11610-10	PISTON RING SET (1st O.S.)	2 A.P.
5	6G8-11650-01	ROD, connecting	2		6G8-11610-20	PISTON RING SET (2nd O.S.)	2 A.P.
6	6G8-11654-00	BOLT, connecting rod	4	11	6G8-11633-00	PIN, piston	2
7	90201-06M00	WASHER, plate	4	12	93450-15023	CIRCLIP	4

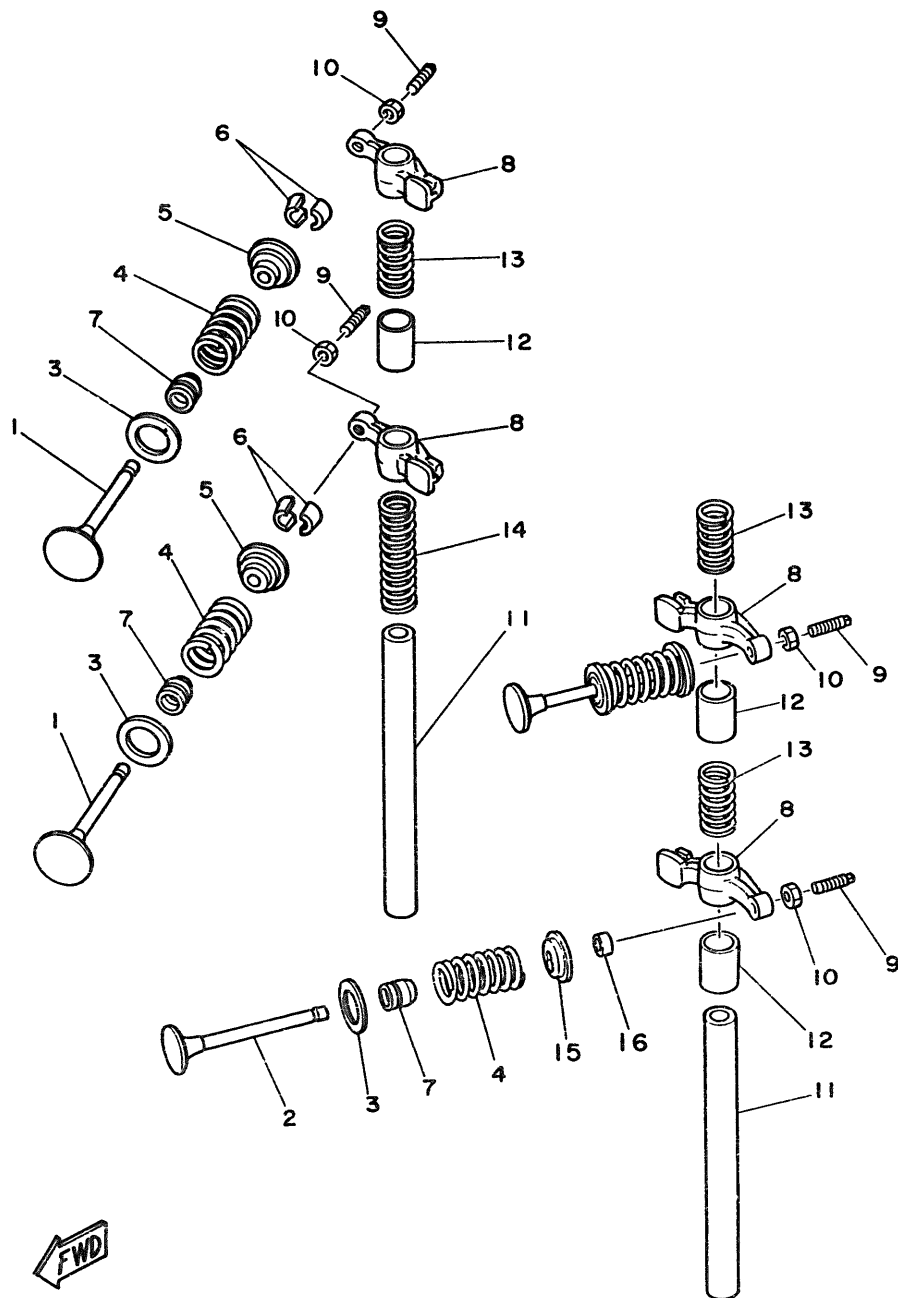
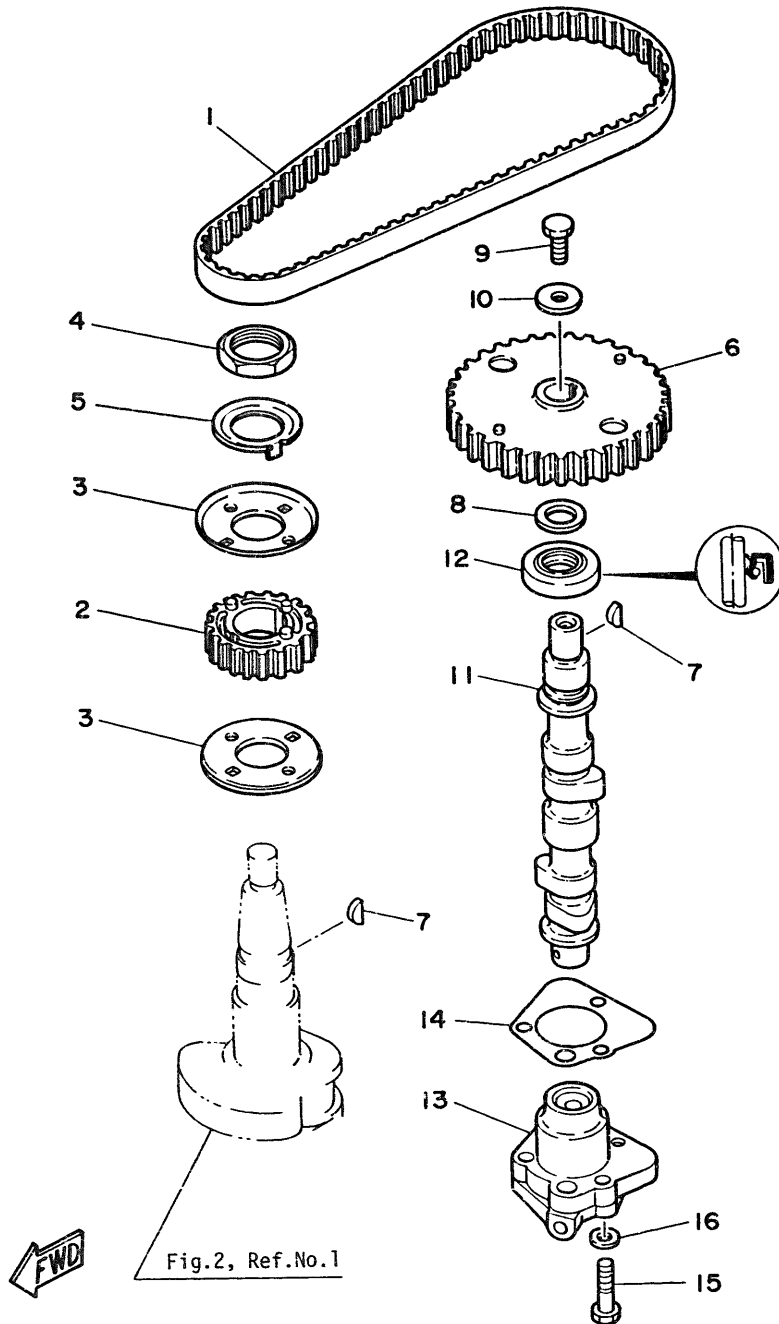

Fig. 3 VALVE

Ref.No.	Parts No.	Description	Q'ty	Ref.No.	Parts No.	Description	Q'ty
1	6G8-12111-00	VALVE, intake	2	9	6G8-12159-00	SCREW, valve adjusting	4
2	6G8-12121-01	VALVE, exhaust	2	10	6G8-12158-00	NUT, lock	4
3	6G8-12116-00	SEAT, valve spring	4	11	6G8-12146-00	SHAFT, rocker	2
4	6G8-12113-00	SPRING, compression	4	12	90387-13M56	COLLAR	3
5	6G8-12117-00	RETAINER, valve spring	2	13	90501-12M40	SPRING, compression	3
6	30X-12118-00	LOCK VALVE, spring retainer	4	14	90501-12M41	SPRING, compression	1
7	30X-12119-00	SEAL, valve stem oil	4	15	6G8-12117-10	RETAINER, valve spring	2
8	6G8-12151-00	ARM, valve rocker	4	16	6G8-12153-00	LIFTER, valve	2

Fig. 4 OIL PUMP & BELT

Ref.No.	Parts No.	Description	Q'ty	Ref.No.	Parts No.	Description	Q'ty
1	6G8-46241-00	BELT	1	9	97313-06016	BOLT	1
2	6G8-11536-00-94	GEAR, drive	1	10	90201-06M94	WASHER	1
3	6G8-11557-00	WASHER 1	2	11	6G8-12171-00	SHAFT, cam	1
4	90170-24M09	NUT	1	12	93102-18M21	OIL SEAL	1
5	6G8-11587-00	WASHER, lock	1	13	6G8-13300-01	OIL PUMP ASS'Y	1
6	6G8-11537-00-94	GEAR, driven	1	14	6G8-13329-00	GASKET, pump	1
7	90280-03M01	KEY, woodruff	2	15	97313-06025	BOLT	3
8	90201-13201	WASHER	1	16	92903-06600	WASHER	3



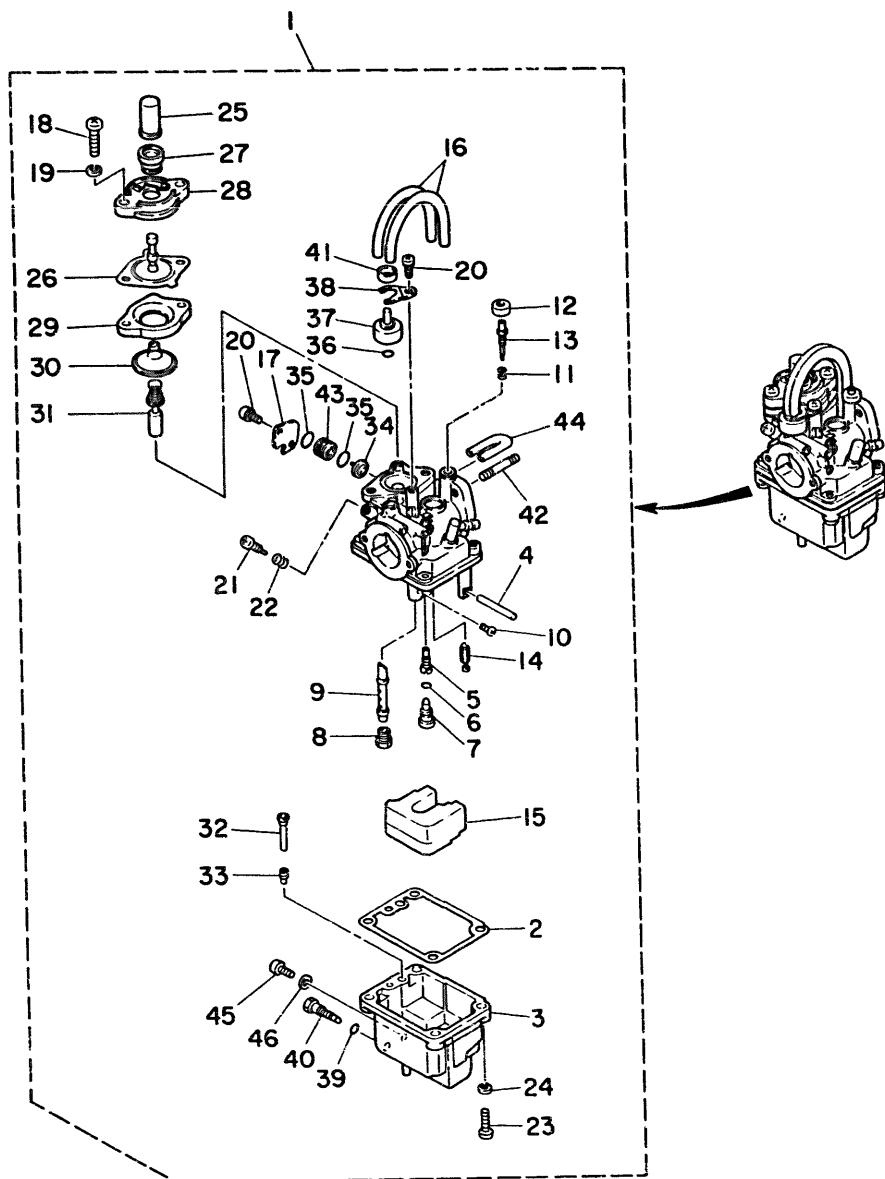

Fig. 5 CARBURETOR

Ref.No.	Parts No.	Description	Q'ty	Ref.No.	Parts No.	Description	Q'ty
1	6G9-14301-00	CARBURETOR ASS'Y (F9.9B Model)	1 U.R.	22	646-14212-01	. SPRING, air adjusting	1
	6J7-14301-00	CARBURETOR ASS'Y (F8B Model)	1 U.R.	23	97803-04016	. SCREW	4
2	6G8-14384-00	. GASKET, float chamber	1	24	92903-04100	. WASHER	4
3	6G8-14381-00	. BODY, float chamber	1	25	6G8-14355-00	. CAP	1
4	647-14386-00	. PIN, float	1	26	6G8-14368-00	. DIAPHRAGM	1
5	6G8-14342-21	. JET, pilot (#42) (F9.9B Model)	1 U.R.	27	6G8-14373-00	. COVER, plunger cap	1
	6G8-14342-20	. JET, pilot (#40) (F8B Model)	1 U.R.	28	6G8-14374-00	. CAP, plunger	1
6	654-14198-00	. GASKET	1	29	14T-14367-00	. STOPPER	1
7	6G8-14345-00	. PLUG	1	30	33A-14369-00	. DIAPHRAGM	1
8	648-14343-47	. JET, main (#94) (F9.9B Model)	1 U.R.	31	6G8-14371-00	. PLUNGER, starter	1
	648-14343-46	. JET, main (#92) (F8B Model)	1 U.R.	32	6G8-14318-27	. PIPE, starter	1
9	6G8-14341-00	. NOZZLE, main (F9.9B Model)	1 U.R.	33	6A4-14344-31	. JET, starter	1
	6J6-14341-00	. NOZZLE, main (F8B Model)	1 U.R.	34	6G8-14272-00	. VALVE, check	1
10	654-14216-00	. SCREW	1	35	1J2-14397-00	. O-RING	2
11	647-14334-00	. SPRING	1	36	5H0-14397-00	. O-RING	1
12	6G8-14997-00	. SEAL	1	37	6G8-14313-00	. VALVE, air	1
13	6G8-14323-00	. SCREW, air adjusting	1	38	6G8-14377-00	. STOPPER	1
14	6G8-14392-00	. VALVE, needle	1	39	5Y1-14397-00	. O-RING	1
15	6G8-14385-00	. FLOAT ASS'Y	1	40	6G8-14383-00	. SCREW, drain	1
16	6G8-14197-00	. PIPE	2	41	44J-14349-00	. PIPE	1
17	6G8-14346-00	. PLATE	1	42	90116-06M26	. BOLT, stud	2
18	97803-06020	. SCREW	2	43	6G8-14271-00	. INSULATOR	1
19	92903-06100	. WASHER	2	44	14T-14396-00	. PIPE	1
20	97803-04007	. SCREW	3	45	650-14222-01	. SCREW, drain	1
21	648-14321-00	. SCREW, throttle	1	46	650-14227-01	. GASKET	1

Fig.11, Ref.No.1

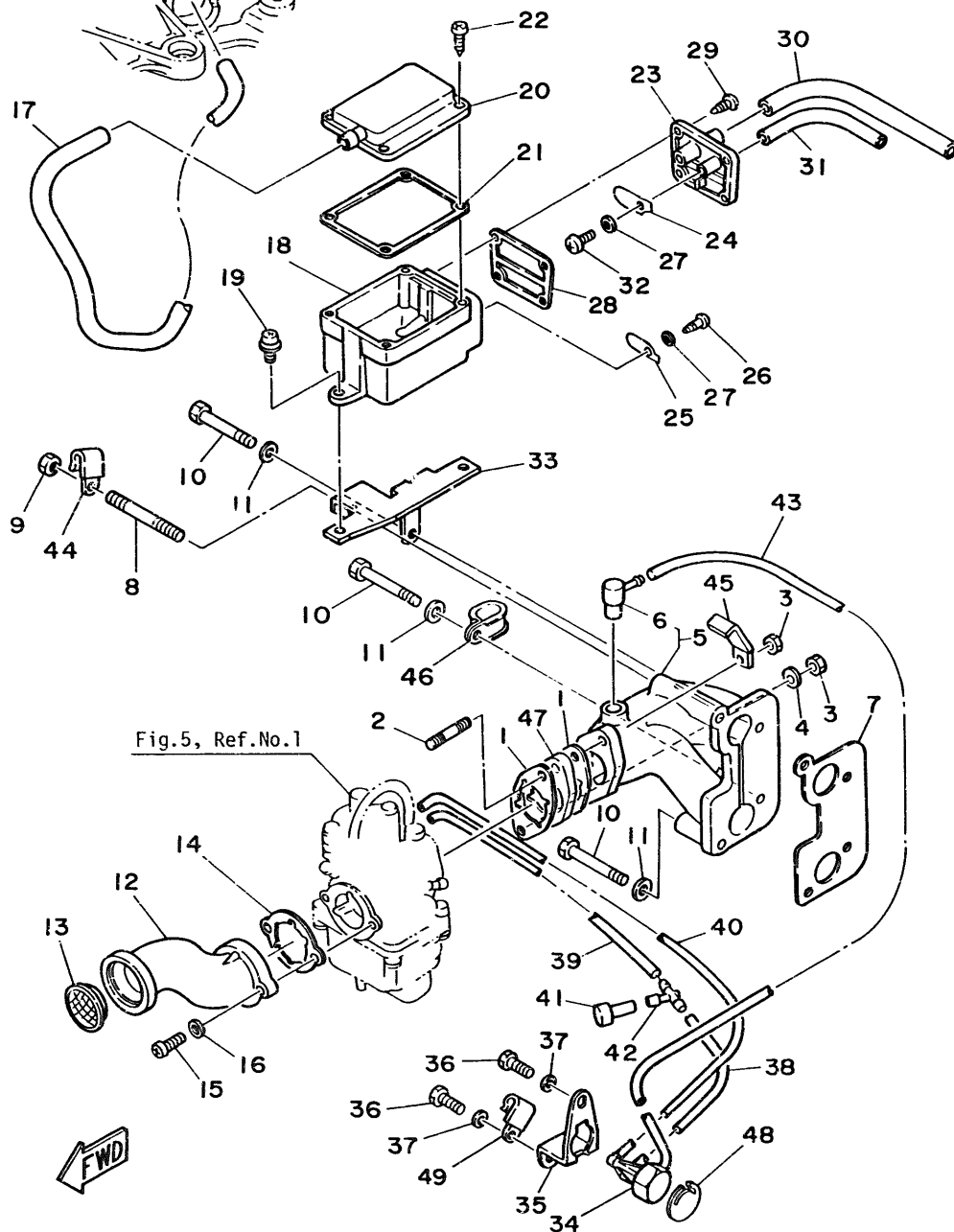

Fig.5, Ref.No.1

Fig. 6 INTAKE

Ref.No.	Parts No.	Description	Q'ty	Ref.No.	Parts No.	Description	Q'ty
1	6G8-13646-00	GASKET, intake manifold 2	2	26	97780-40512	SCREW, tapping	1
2	90116-06M26	BOLT, stud	2	27	92990-04200	WASHER	2
3	95303-06700	NUT	2	28	6G8-15374-00	GASKET, breather	1
4	92903-06600	WASHER	1	29	97780-40512	SCREW, tapping	4
5	6G8-13641-00-94	MANIFOLD, intake	1	30	90445-11M52	HOSE	1
6	6G8-11370-00	CHECK VALVE ASS'Y	1	31	90445-09065	HOSE	1
7	6G8-13645-00	GASKET, intake manifold 1	1	32	98502-04010	SCREW, panhead	1
8	90116-06M15	BOLT, stud	1	33	6G8-15376-00	HOLDER	1
9	95380-06700	NUT	1	34	6G8-14399-00	VALVE, bimetal vacuum switch	1
10	97313-06045	BOLT	3	35	6G8-11395-00	HOLDER	1
11	92903-06600	WASHER	3	36	97313-06012	BOLT	2
12	6G8-14479-01-94	FUNNEL	1	37	92903-06600	WASHER	2
13	6G8-14478-00	LOUVER	1	38	90445-08MF5	HOSE	1
14	6G8-14198-00	GASKET	1	39	90445-08MF4	HOSE	1
15	98503-05016	SCREW, panhead	2	40	90445-08MF7	HOSE	1
16	92903-05600	WASHER	2	41	6G8-14309-00	JET COMP.	1
17	6G8-15393-00	HOSE	1	42	6E0-24378-00	PIPE, joint	1
18	6G8-15358-00	SEPARATOR OIL 1	1	43	90445-08MF6	HOSE	1
19	90159-06M05	SCREW, with washer	2	44	90465-08M07	CLAMP	1
20	6G8-15368-00-94	SEPARATOR OIL 2	1	45	90465-08M23	CLAMP	1
21	6G8-15369-00	GASKET	1	46	90461-06M00	CLAMP	1
22	97780-40512	SCREW, tapping	4	47	6G8-13647-00	MANIFOLD, intake 3	1
23	6G8-15371-00-94	BREATHER	1	48	6G8-11326-00	SEAT	1
24	6G8-15346-00	BREATHER 1	1	49	90465-08M07	CLAMP	1
25	6G8-15347-00	BREATHER 2	1				

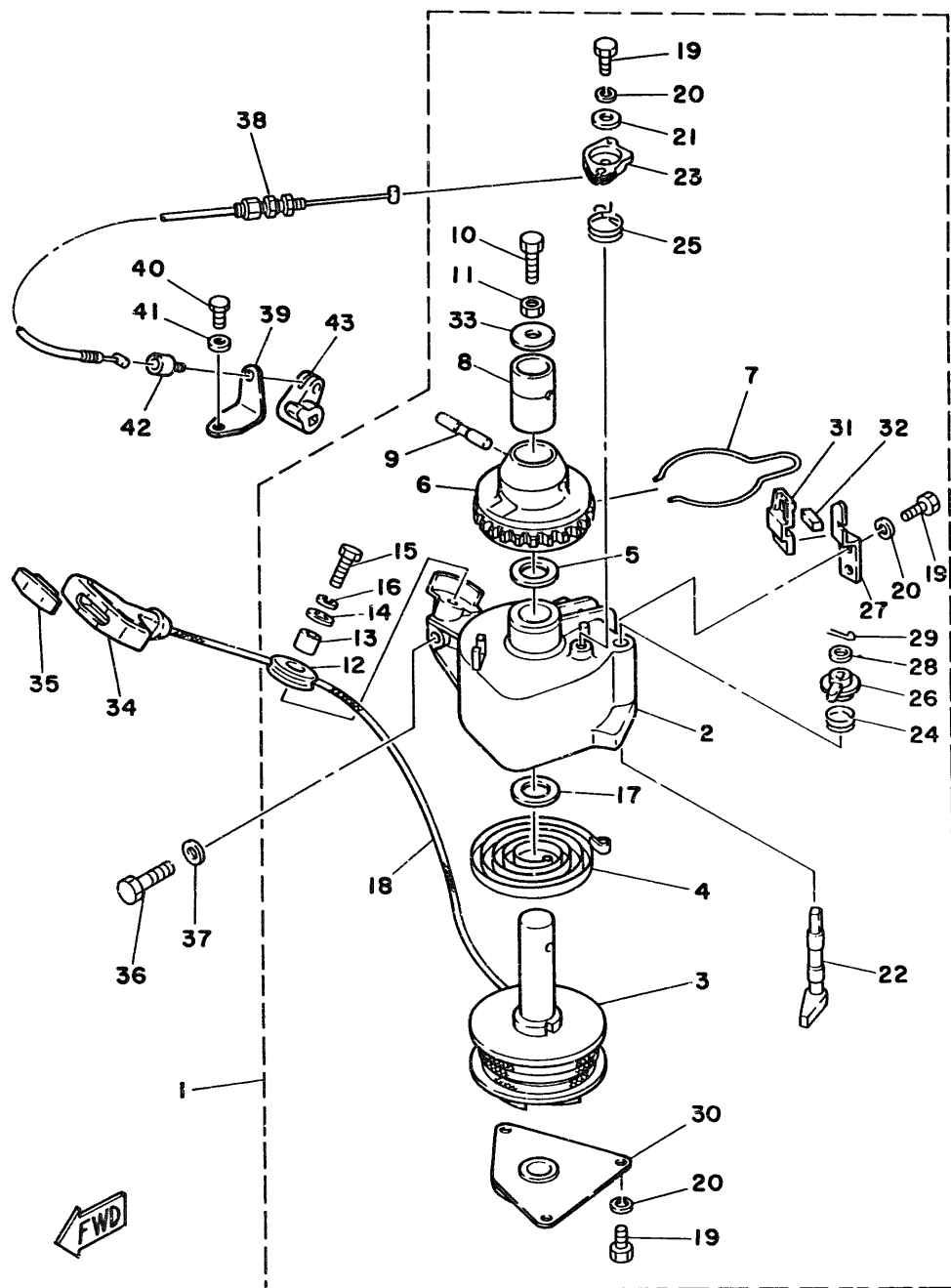

Fig. 7 STARTER

Ref.No.	Parts No.	Description	Q'ty	Ref.No.	Parts No.	Description	Q'ty
1	6G8-15710-10	STARTER ASS'Y	1	23	6G8-15746-00	. ARM	1
2	6G8-15711-00	. CASE, starter	1	24	6G8-15767-00	. SPRING	1
3	6G8-15714-00	. DRUM, sheave	1	25	6G8-15734-00	. SPRING, return 1	1
4	6G8-15713-00	. SPRING, starter	1	26	6G8-15747-00	. LINK	1
5	6G8-15719-00	. WASHER, thrust 1	1	27	6G8-15716-00	. DRIVE, plate	1
6	6G8-15723-00	. PULLEY, starter	1	28	92902-06200	. WASHER	1
7	6G8-15715-00	. SPRING, drive plate	1	29	91490-12012	. PIN, cotter	1
8	6G8-15754-00	. BUSHING 2	1	30	6G8-15712-00	. COVER, starter case	1
9	6G8-15727-00	. PIN 1	1	31	6G8-15779-00	. COVER	1
10	6G8-15768-00	. BOLT	1	32	6G8-15789-00	. DAMPER	1
11	95333-08700	. NUT	1	33	6G8-15742-00	. WASHER	1
12	6F5-15752-00	. ROLLER, wire	1	34	6G1-15755-00	HANDLE, starter	1
13	6G3-15753-00	. BUSHING 1	1	35	689-15779-01	COVER	1
14	6G3-15791-00	. WASHER, lock	1	36	97313-08030	BOLT	3
15	97305-06025	. BOLT	1	37	92903-08600	WASHER	3
16	92903-06100	. WASHER	1	38	6G8-15770-00	WIRE COMP., starter stop	1
17	6G8-15739-00	. WASHER, thrust 2	1	39	6G8-15771-00	STAY 1	1
18	*	. WIRE (L=1850)	1	40	97313-06012	BOLT	1
19	37322-05012	. BOLT	6	41	92903-06600	WASHER	1
20	92902-05100	. WASHER	6	42	6G8-15772-00	STAY 2	1
21	6G8-15726-00	. WASHER, flat 1	1	43	6G8-44125-00	LEVER, shift rod	1
22	6G8-15794-00	. STOPPER	1				

*Cut from 50m rolls, parts No. 90890-44373, cutting length 1.85m.

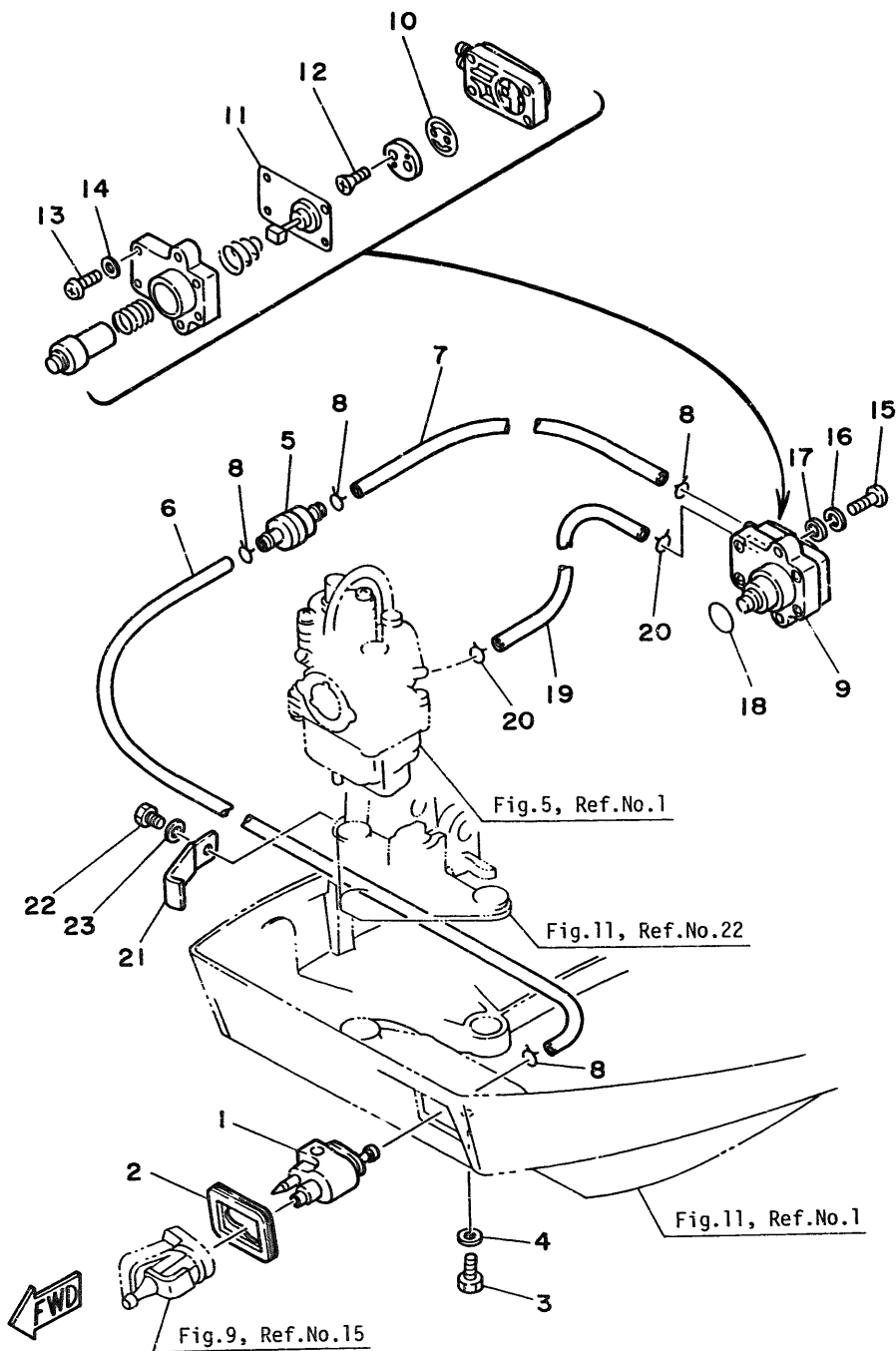

Fig. 8 FUEL 1

Ref.No.	Parts No.	Description	Q'ty	Ref.No.	Parts No.	Description	Q'ty
1	6G1-24304-01	FUEL PIPE JOINT COMP. 1	1	13	98503-04014	. SCREW, panhead	4
2	5G8-24329-00	SEAL	1	14	92903-04600	. WASHER	4
3	97395-06020	BOLT	1	15	92503-06025	SCREW	2
4	92990-06600	WASHER	1	16	92903-06100	WASHER	2
5	646-24251-01	STRAINER	1	17	92903-06600	WASHER	2
6	6G8-24311-00	PIPE, fuel 1	1	18	93210-20M65	O-RING	1
7	90445-09065	HOSE	1	19	90445-09M75	HOSE	1
8	90467-08004	CLIP	4	20	90467-08004	CLIP	2
9	6G8-24410-00	FUEL PUMP ASS'Y	1	21	90465-08M26	CLAMP	1
10	6G8-24421-00	. VALVE, check	1	22	97313-06010	BOLT	1
11	6G8-24411-00	. DIAPHRAGM	1	23	92903-06600	WASHER	1
12	98701-03008	. SCREW	2				



Ref.No.	Parts No.	Description	Q'ty	Ref.No.	Parts No.	Description	Q'ty
1	6Y0-24207-81-24	FUEL TANK ASS'Y	1	10	6Y0-24306-04	FUEL PIPE ASS'Y	1
2	6Y1-24246-00	. GRAPHIC, side	2	* 11	90445-11M79	. HOSE (L=1500)	1
3	6Y1-24256-80	. GRAPHIC	1	12	6Y1-24360-02	. PRIMARY PUMP ASS'Y	1
4	6Y1-24257-00	. GRAPHIC	1	* 13	90445-11M05	. HOSE (L=850)	1
5	647-24610-03	. CAP ASS'Y	1	14	650-24351-01	. BAND, fuel pipe 1	3
6	6Y0-24275-60	. FUEL METER ASS'Y	1	15	661-24305-00	. FUEL PIPE JOINT COMP. 2	1
7	6Y1-24329-00	. SEAL	4	16	93210-08287	. O-RING	1
8	98586-05016	. SCREW, panhead	4	17	650-24351-01	BAND, fuel pipe 1	1
9	6Y1-24268-00	. GASKET, fuel meter housing	1	18	668-28100-01	TOOL ASS'Y	1

B4

Fig. 10 TOP COWLING

Ref.No.	Parts No.	Description	Q'ty	Ref.No.	Parts No.	Description	Q'ty
1	6G9-42610-22-EJ	TOP COWLING ASS'Y (F9.9B Model)	1 U.R.	7	95303-06700	. NUT	4
	6J7-42610-22-EJ	TOP COWLING ASS'Y (F8B Model)	1 U.R.	8	92903-06200	. WASHER	4
2	6G8-42615-00	. SEAL	1	9	6G9-W0070-21	. GRAPHIC SIDE SET	1
3	6G8-42651-00	. HOOK 1	1	10	6G9-42678-20	. GRAPHIC, rear (F9.9B Model)	1 U.R.
4	6G8-42652-00	. HOOK 2	1		6J7-42678-20	. GRAPHIC, rear (F8B Model)	1 U.R.
5	90266-04004	. RIVET	4	11	6G8-42628-01	. SEAL	1
6	6G8-42613-00-EJ	. MOLDING, air duct	1	12	6E0-44191-11	. INDICATOR, shift	1

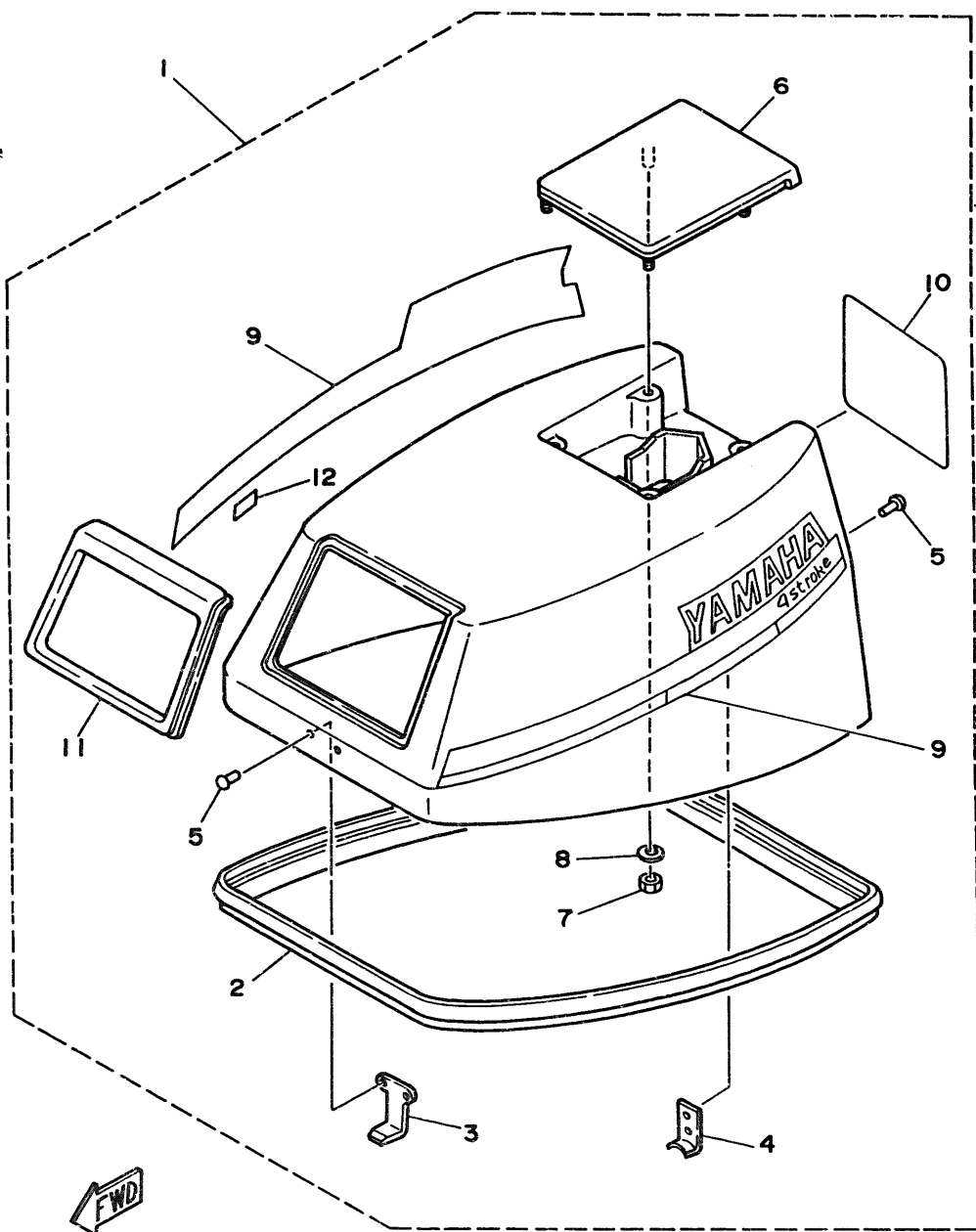

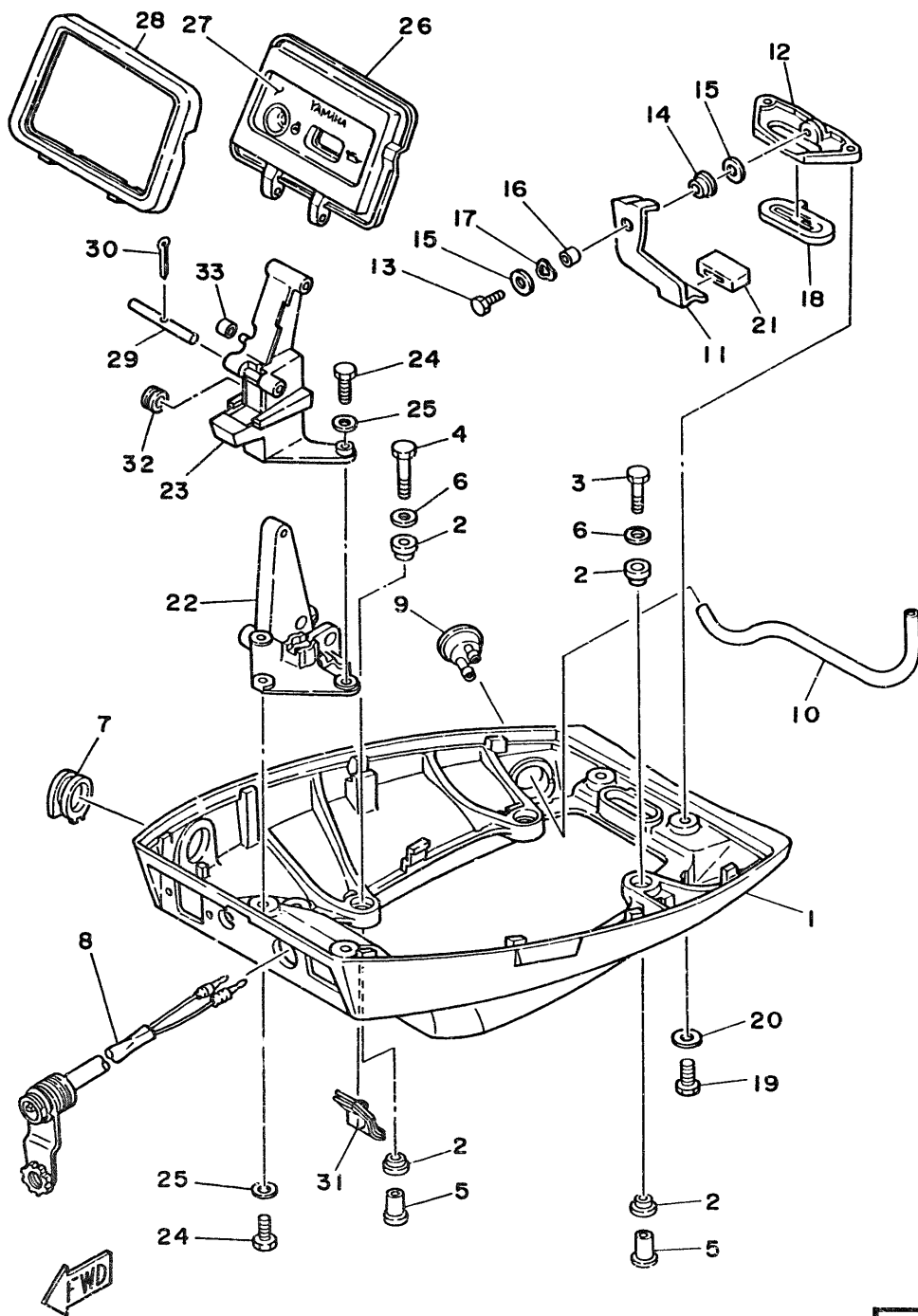

Fig. 11 BOTTOM COWLING

Ref.No.	Parts No.	Description	Q'ty	Ref.No.	Parts No.	Description	Q'ty
1	668-42711-00-EJ	COWLING, bottom	1	17	90206-08M13	WASHER, wave	1
2	90480-09M35	GROMMET	8	18	668-42748-00	GROMMET	1
3	97313-06030	BOLT	2	19	97395-06016	BOLT	2
4	97313-06040	BOLT	2	20	92990-06600	WASHER	2
5	90387-06M58	COLLAR	4	21	668-42831-00	BUSHING, lever	1
6	90201-06M31	WASHER	4	22	668-42738-00-94	PLATE, fitting	1
7	669-42724-00	GROMMET 1	1 U.R.	23	668-42719-00-EJ	PANEL, front lower	1
	668-42724-00	GROMMET 1 (For Remote Control)	1 U.R.	24	97395-06016	BOLT	4
8	682-84381-00	2P CONCNET 1	1	25	92990-06600	WASHER	4
9	668-44391-00	HIPPLE, hose	1	26	668-42614-01	PANEL, front upper	1
10	668-12482-00	HOSE	1	27	668-42677-00	GRAPHIC, front	1
11	668-42815-00	LEVER, clamp 1	1	28	668-42629-01	SEAL	1
12	668-42811-00-94	STAY, clamp	1	29	668-42755-00	HINGE, cowling	1
13	97313-06016	BOLT	1	30	91490-16010	PIN, cotter	1
14	90386-08M49	BUSHING	1	31	668-42727-00	GROMMET 4	1
15	90201-06M31	WASHER	2	32	90480-19031	GROMMET	1
16	90387-06M72	COLLAR	1	33	90445-05ME6	HOSE	1

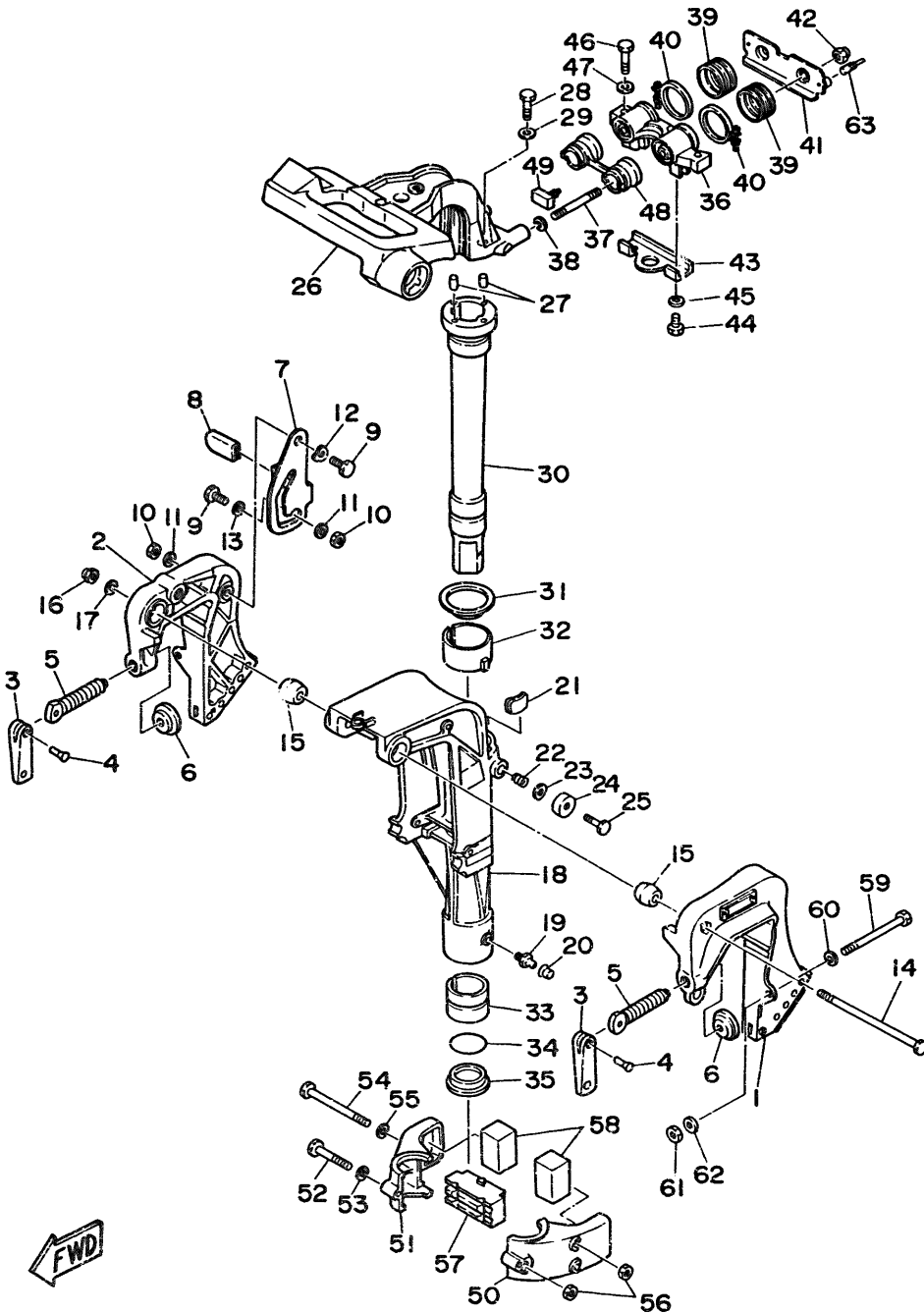

Fig. 12 BRACKET 1

Ref.No.	Parts No.	Description	Q'ty	Ref.No.	Parts No.	Description	Q'ty
1	6G8-43111-00-EJ	BRACKET, clamp 1	1	32	6G8-42537-00	BUSHING, pivot shaft	1
2	6G8-43112-01-EJ	BRACKET, clamp 2	1	33	90386-37M47	BUSHING	1
3	616-43118-00-EJ	HANDLE, transom clamp	2	34	93210-37M67	O-RING	1
4	90243-04001	PIN	2	35	90386-37M48	BUSHING	1
5	90149-14030	SCREW	2	36	6G8-44517-00-94	MOUNT RUBBER, upper	1
6	648-43114-01	PAD, transom clamp	2	37	90116-08M28	BOLT, stud	2
7	6G8-43181-00	LEVER, tilt stop	1	38	90201-08M12	WASHER, plate	2
8	682-43318-01	COVER	1	39	6G8-44522-00	SEAL, rubber 2	2
9	90109-06M25	BOLT	2	40	90460-38M06	CLAMP, hose	2
10	95690-06106	NUT, U	2	41	6G8-44518-00	BRACKET	1
11	92990-06600	WASHER	2	42	90185-08057	NUT	2
12	90206-10M15	WASHER, wave	1	43	6G8-44526-00	PLATE	1
13	682-43339-01	WASHER	1	44	97395-05012	BOLT	2
14	90105-08M03	BOLT	1	45	92990-06600	WASHER	2
15	6G1-43136-00	PIECE, friction	2	46	97395-08030	BOLT	2
16	90185-08057	NUT, self-locking	1	47	92990-08600	WASHER	2
17	92990-08100	WASHER	1	48	6G8-44521-00	SEAL, rubber	1
18	6G9-43311-01-EJ	BRACKET, swivel (Short)	1 U.R.	49	6G8-44532-00	STOPPER	1
	6G8-43311-12-EJ	BRACKET, swivel (Long)	1 U.R.	50	6G8-44551-01-EJ	HOUSING, lower mount 1	1
19	93700-06004	NIPPLE, grease	1	51	6G8-44552-01-EJ	HOUSING, lower mount 2	1
20	663-45119-00	CAP, grease nipple	1	52	97395-06045	BOLT	1
21	6G8-42528-00	PIECE, friction	1	53	92990-06600	WASHER	1
22	90501-18M00	SPRING, compression	1	54	97395-06095	BOLT	2
23	90201-06M31	WASHER	1	55	92990-06600	WASHER	2
24	6G8-43373-00	SEAL, rubber	1	56	95380-06700	NUT	3
25	97395-06025	BOLT	1	57	6G8-44557-00	MOUNT RUBBER, lower front	1
26	6G8-42511-01-EJ	BRACKET, steering	1	58	682-44555-00	MOUNT RUBBER, lower side	2
27	93605-15065	PIN, dowel B	2	59	90101-08M88	BOLT	2
28	97315-06030	BOLT	2	60	92990-08600	WASHER	2
29	92990-06600	WASHER	2	61	90185-08057	NUT	2
30	6G9-42521-00-94	SHAFT, steering pivot (Short)	1 U.R.	62	90201-08M44	WASHER	2
	6G8-42521-10-94	SHAFT, steering pivot (Long)	1 U.R.	63	6G8-44533-00	DAMPER, upper mount rubber	2
31	90209-45M09	WASHER	1				

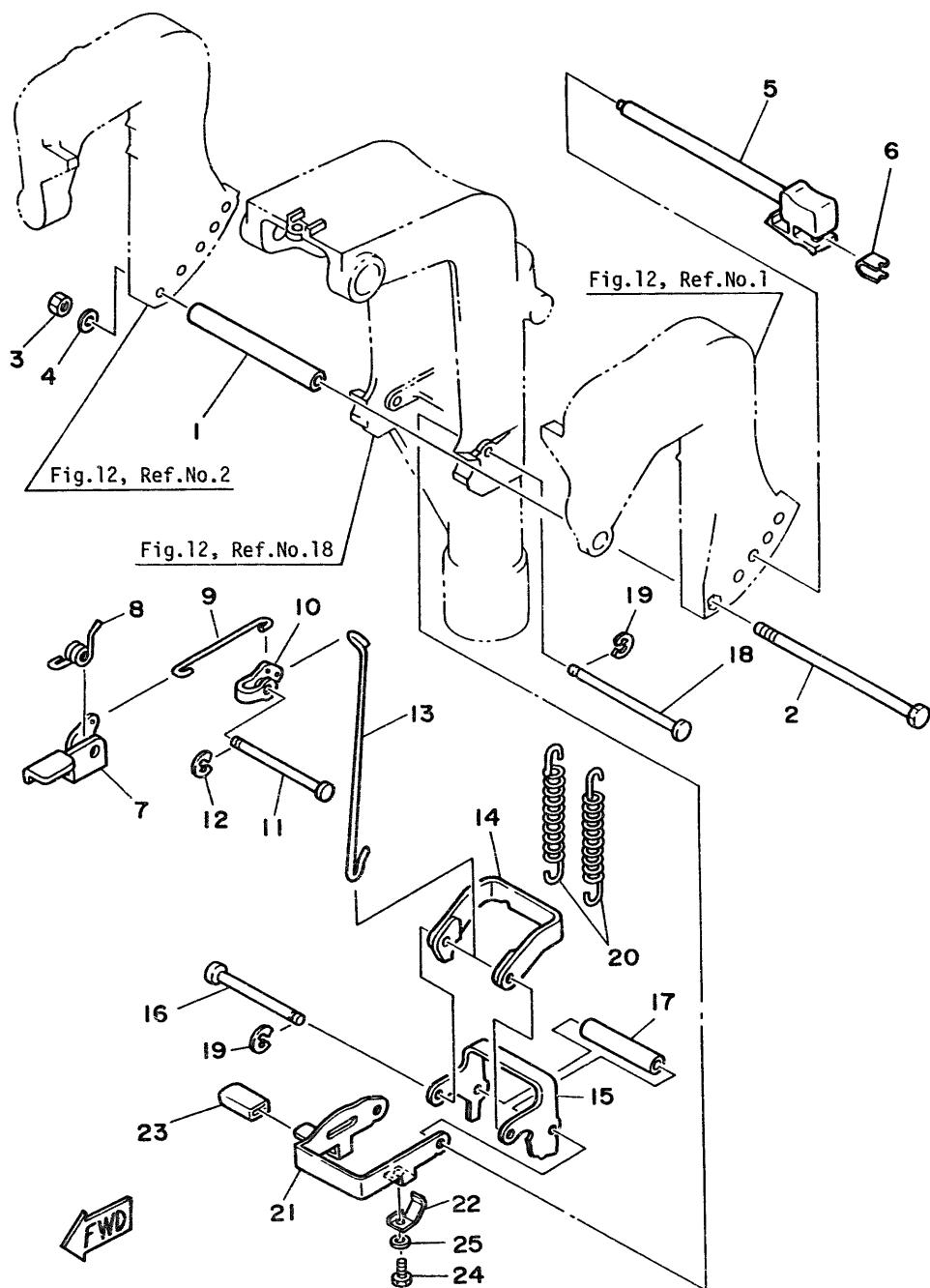

Fig. 13 BRACKET, 2

Ref.No.	Parts No.	Description	Q'ty	Ref.No.	Parts No.	Description	Q'ty
1	90387-06M57	COLLAR	1	15	682-43615-01	PLATE, tilt lock 2	1
2	97395-06135	BOLT	1	16	682-43611-00	SHAFT, tilt lock	1
3	95380-06700	NUT	1	17	90387-06M10	COLLAR	1
4	92990-06600	WASHER	1	18	682-43659-00	SHAFT, reverse lock	1
5	668-43160-00	TILT ROD ASS'Y	1	19	93430-05027	CIRCLIP	2
6	668-43162-00	SPRING, tilt lock lever	1	20	90506-26M01	SPRING, tension	2 U.R.
7	668-43631-00	LEVER, tilt	1		90506-26M07	SPRING, tension	2 U.R.
8	90508-12M18	SPRING, torsion	1			(For Dual Thrust Prop.)	
9	682-43616-00	ROD, tilt lock 1	1	21	669-43681-00	LEVER, shallow water drive	1
10	682-43641-00	LEVER, tilt 2	1	22	669-43643-00	SPRING	1
11	90249-06M16	PIN	1	23	682-43318-01	COVER	1
12	93430-05027	CIRCLIP	1	24	97395-06008	BOLT	1
13	668-43617-00	ROD, tilt lock 1	1	25	92990-06600	WASHER	1
14	682-43614-00	PLATE, tilt lock 1	1				

Fig.12, Ref.No.26

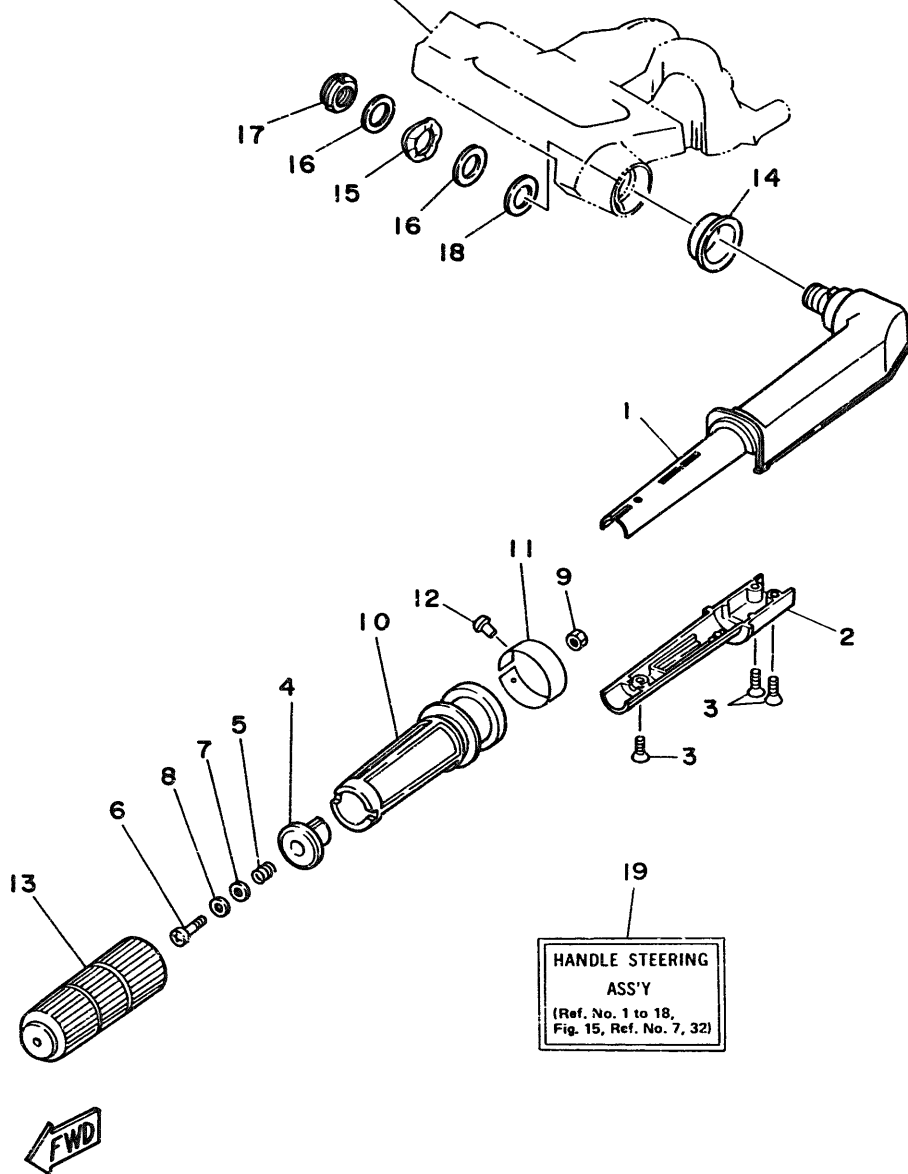

Fig. 14 STEERING

Ref.No.	Parts No.	Description	Q'ty	Ref.No.	Parts No.	Description	Q'ty
1	6G9-42111-01-EJ	HANDLE, steering 1	1	12	90269-02001	RIVET	1
2	6G9-42112-00-EJ	HANDLE, steering 2	1	13	6G8-42177-00	RUBBER, handle	1
3	98780-05016	SCREW	3	14	90386-33M56	BUSHING	1
4	6G8-42126-00-94	FRICTION, steering handle grip	1	15	90206-20M14	WASHER, wave	1
5	90501-23M42	SPRING, compression	1	16	90201-20M00	WASHER	2
6	97890-06030	SCREW	1	17	90185-20M03	NUT, self-locking	1
7	90201-06049	WASHER	1	18	90202-20M33	WASHER	1
8	90202-06007	WASHER	1	19	6G9-W0084-81-EJ	HANDLE STEERING ASS'Y (F9.9B Model)	1 U.R.
9	95380-06700	NUT	1		6J7-W0084-81-EJ	HANDLE STEERING ASS'Y (F8B Model)	1 U.R.
10	6G8-42119-00	GRIP, steering handle	1				
11	6G8-42137-01	INDICATOR, throttle (F9.9B Model)	1 U.R.				
	6J6-42137-00	INDICATOR, throttle (F8B Model)	1 U.R.				

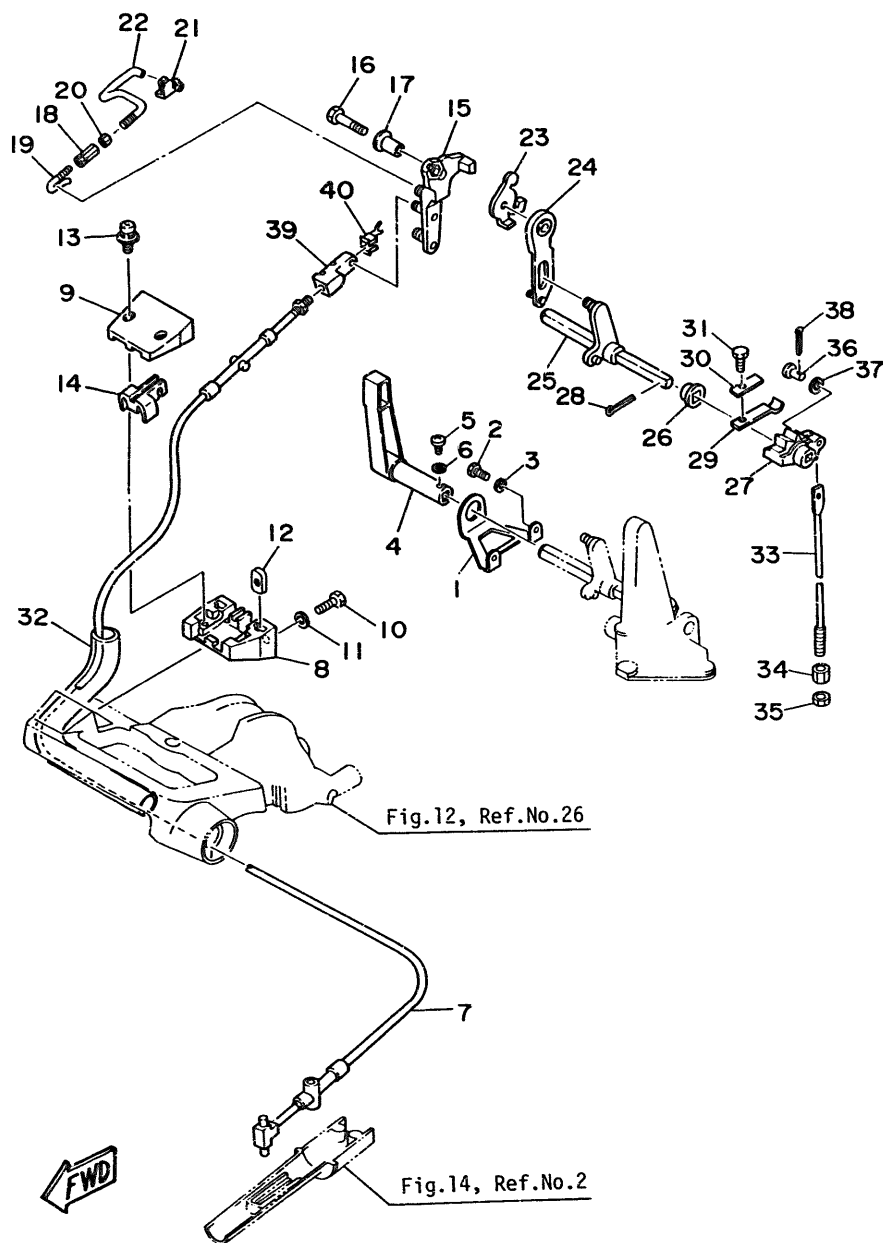

Fig. 15 CONTROL

Ref.No.	Parts No.	Description	Q'ty	Ref.No.	Parts No.	Description	Q'ty
1	669-44112-00	STAY, handle gear shift	1	22	6G8-41242-01	ROD 2	1
2	97313-06012	BOLT	2	23	6G8-14493-00	STAY (F9.9B Model)	1 U.R.
3	52903-06600	WASHER	2		6J6-14493-00	STAY (F8B Model)	1 U.R.
4	669-44111-00-98	HANDLE, gear shift	1	24	6G8-44111-00	HANDLE, gear shift 1	1
5	98503-04016	SCREW, panhead	1	25	6G8-44159-00	HANDLE, gear shift 2	1
6	92903-04600	WASHER	1	26	682-44132-00	BUSHING	1
7	669-48311-02	CABLE (F9.9B Model)	1 U.R.	27	6G8-44141-00	LINK, shift rod	1
	6J7-48311-02	CABLE (F8B Model)	1 U.R.	28	91490-25020	PIN, cotter	1
8	6G8-41661-00-98	BRACKET 1	1	29	682-44116-00	SPRING	1
9	6G8-41662-00-98	BRACKET 2	1	30	682-44117-00	BRACKET 1	1
10	97395-06016	BOLT	2	31	97313-06012	BOLT	1
11	92990-06600	WASHER	2	32	90445-24M00	HOSE	1
12	6G8-41654-00	NUT	2	33	6G9-44143-00	ROD, shift (Short)	1 U.R.
13	90159-05M06	SCREW, with washer	2		6G8-44143-10	ROD, shift (Long)	1 U.R.
14	6G8-41663-00	BRACKET 3	1	34	90170-06015	NUT	1
15	6G8-41212-00	ARM, accel.	1	35	95380-06700	NUT	1
16	97313-06030	BOLT	1	36	91790-05020	PIN	1
17	90387-06M58	COLLAR	1	37	92990-05600	WASHER	1
18	6G8-41238-01	JOINT, link	1	38	91490-16010	PIN, cotter	1
19	6G8-41241-01	ROD 1	1	39	6G8-26363-00	END, wire 1	1
20	95380-04600	NUT	1	40	6G8-26364-00	END, wire 2	1
21	6G8-41237-00	JOINT, link 2	1				

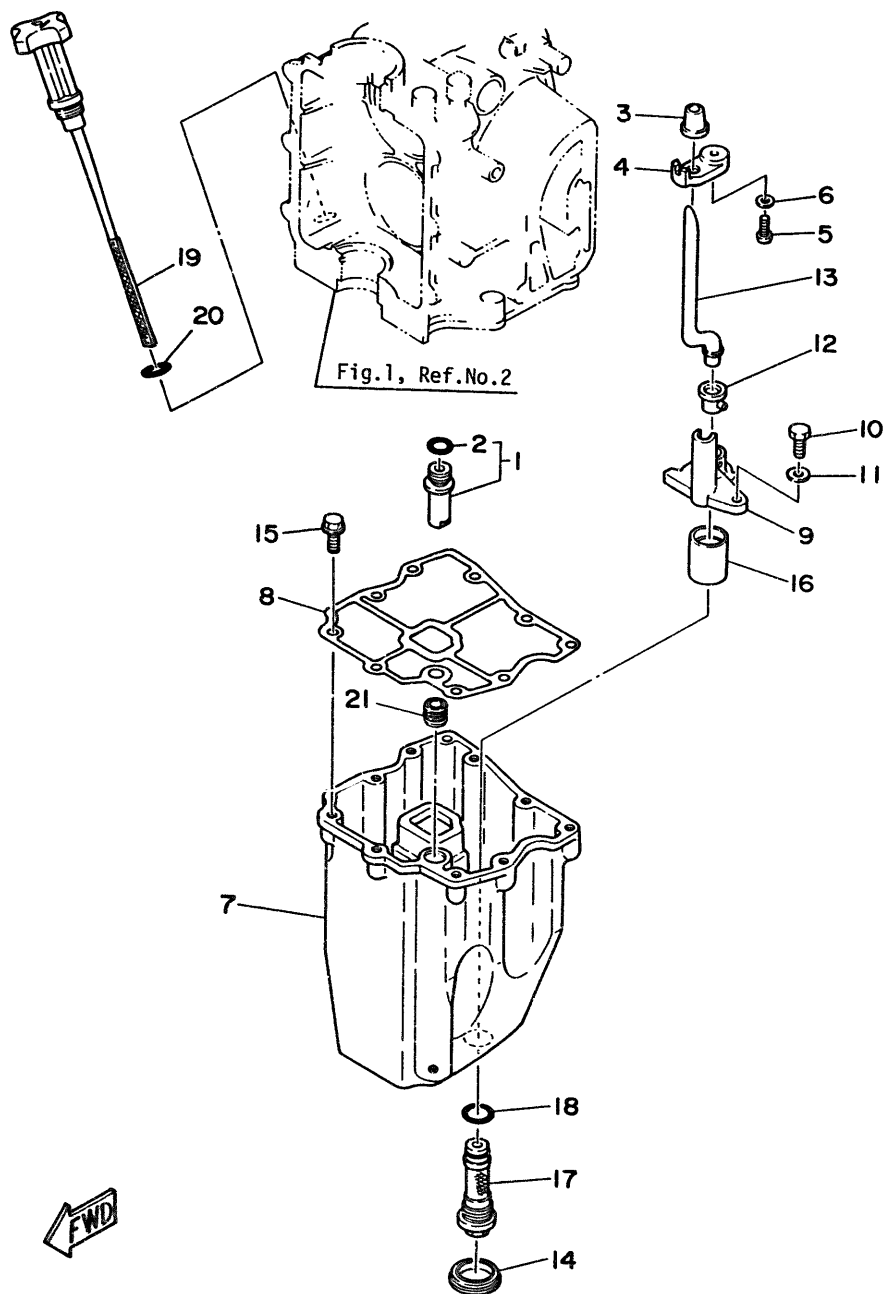

Fig. 16 OIL PAN

Ref.No.	Parts No.	Description	Q'ty	Ref.No.	Parts No.	Description	Q'ty
1	6G8-11575-00	RELIEF VALVE ASS'Y	1	12	6G8-15315-00	SEAL	1
2	93210-12M62	. O-RING	1	13	6G8-15397-00	PIPE	1
3	6G8-15379-00	SEAL	1	14	6G8-15316-00	DAMPER 1	1
4	6G8-13487-00	GUIDE, oil hose	1	15	90105-06M33	BOLT	9
5	98502-05012	SCREW, panhead	1	16	6G8-13417-00	COVER, strainer	1
6	92902-05600	WASHER	1	17	6G8-13411-00	STRAINER, oil	1
7	6G8-15311-01-9M	PAN, oil	1	18	93210-16M64	O-RING	1
8	6G8-15312-01	GASKET, oil pan	1	19	6G8-15362-0	PLUG, oil level	1
9	6G8-13412-00	HOUSING, strainer	1	20	93210-13M63	O-RING	1
10	97312-06016	BOLT	1	21	6G8-45127-00	SEAL, rubber 1	1
11	92902-06600	WASHER	1				

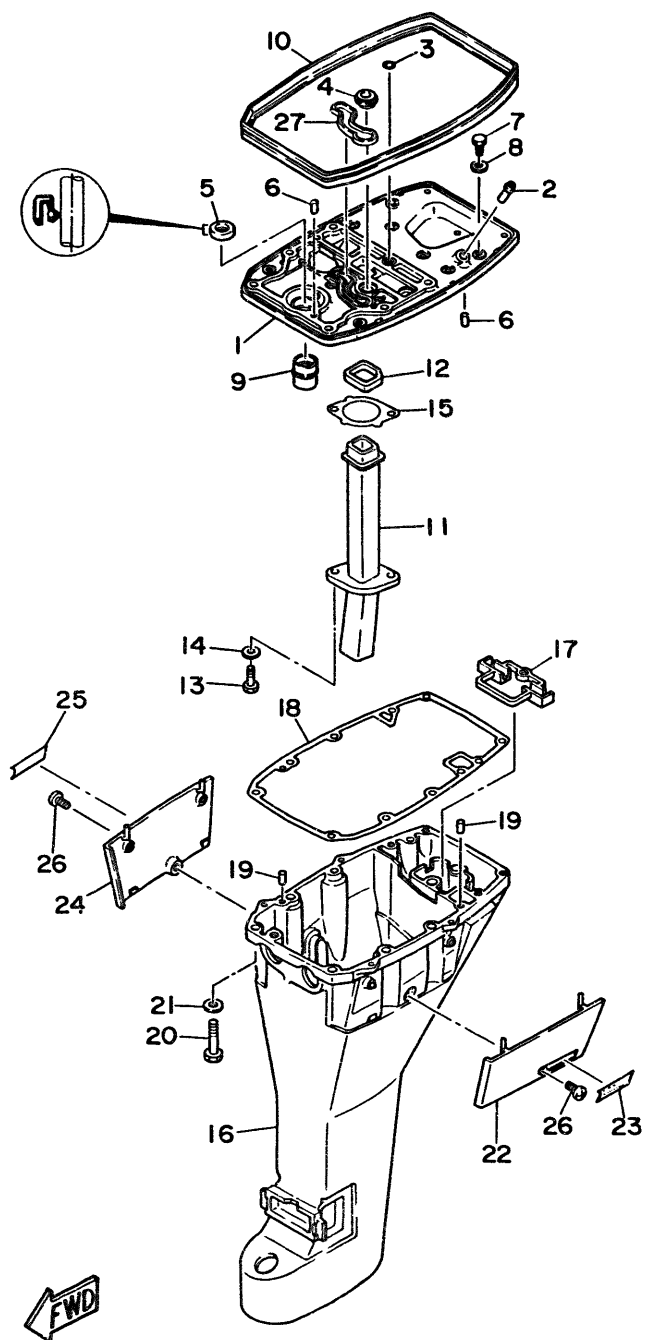

Fig. 17 UPPER CASING

Ref.No.	Parts No.	Description	Q'ty	Ref.No.	Parts No.	Description	Q'ty
1	6G8-41137-01-94	GUIDE, exhaust	1	15	6G8-41133-00	GASKET, exhaust manifold	1
2	6E5-24377-00	PIPE, joint	1	16	6G9-45111-00-EJ	CASING, upper (Short)	1 U.R.
3	93210-08M60	O-RING	1		6G8-45111-10-EJ	CASING, upper (Long)	1 U.R.
4	6G8-44367-00	WATER SEAL	1	17	6G8-45151-00	COVER, upper casing	1
5	93101-13M27	OIL SEAL	1	18	6G8-45113-00	GASKET, upper casing	1
6	93606-12019	PIN, dowel B	2	19	93606-12019	PIN, dowel B	2
7	97313-06020	BOLT	2	20	97395-08040	BOLT	6
8	92903-06600	WASHER	2	21	92990-08600	WASHER	6
9	6G8-45135-00	PIPE 1	1	22	6G8-42741-00-EJ	APRON 1	1
10	6G8-42716-00	SEAL	1	23	6G8-42791-00	MARK 1	1
11	6G8-41131-00	MANIFOLD, exhaust 1	1	24	6G8-42771-00-EJ	APRON 2	1
12	6G8-41138-00	SEAL, exhaust 1	1	25	6G8-42792-00	MARK 2	1
13	97395-06016	BOLT	2	26	90157-06M04	SCREW	2
14	92990-06600	WASHER	2	27	6G8-11355-00	SEAL, cylinder	1

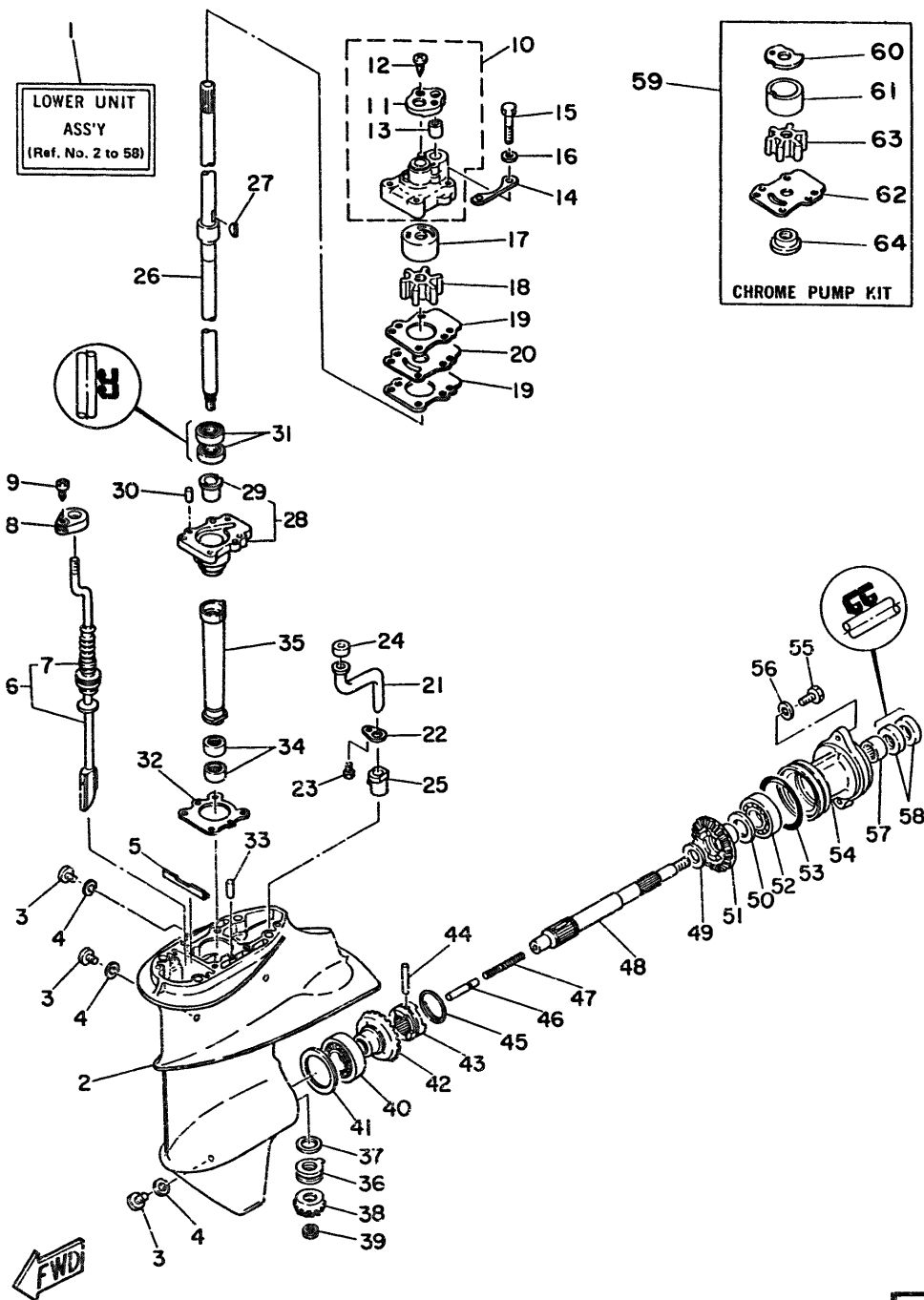

Fig. 18 LOWER & DRIVE 1

Ref.No.	Parts No.	Description	Q'ty	Ref.No.	Parts No.	Description	Q'ty
1	669-45300-01-EJ	LOWER UNIT ASS'Y (Short)	1 U.R.	37	6E7-45587-00-05	SHIM (0.05mm)	1 U.R.
	669-45300-11-EJ	LOWER UNIT ASS'Y (Long)	1 U.R.		6E7-45587-00-08	SHIM (0.08mm)	1 U.R.
2	6E7-45311-01-EJ	CASING, lower	1		6E7-45587-00-12	SHIM (0.12mm)	1 U.R.
3	90340-08014	PLUG, straight screw	3		6E7-45587-00-30	SHIM (0.30mm)	1 U.R.
4	90430-08020	GASKET	3		6E7-45587-00-50	SHIM (0.50mm)	1 U.R.
5	682-45376-01	GUIDE, seal damper	1	38	6E7-45551-00	PINION (13T)	1
6	669-44150-00	SHIFT CAM ASS'Y (Short)	1 U.R.	39	90179-08M06	NUT	1
	669-44150-10	SHIFT CAM ASS'Y (Long)	1 U.R.	40	93332-00005	BEARING, taper roller	1
7	682-44147-00	. BOOT, shift rod	1	41	664-45567-00-05	SHIM (0.05mm)	1 U.R.
8	682-44176-00	BRACKET	1		664-45567-00-08	SHIM (0.08mm)	1 U.R.
9	97780-50510	SCREW, panhead tapping	1		664-45567-00-12	SHIM (0.12mm)	1 U.R.
10	682-44300-01	HOUSING WATER PUMP ASS'Y	1		664-45567-00-30	SHIM (0.30mm)	1 U.R.
11	682-44312-00	. COVER, water pump housing	1		664-45567-00-50	SHIM (0.50mm)	1 U.R.
12	97780-40112	. SCREW, panhead tapping	2	42	6E7-45560-00	GEAR 1 ASS'Y (27T)	1
13	682-44365-00	. DAMPER, water seal 1	1	43	682-45631-00	CLUTCH, dog	1
14	682-44328-00	PLATE	2	44	90250-05010	PIN, straight	1
15	97395-06040	BOLT	4	45	648-45633-00	RING, cross pin	1
16	92990-06200	WASHER	4	46	650-45635-00	PLUNGER, shift	1
17	682-44322-00	INSERT, cartridge	1	47	90501-14M06	SPRING, compression	1
18	682-44352-01	IMPELLER	1	48	683-45611-00	SHAFT, propeller	1
19	682-44315-00	GASKET, water pump	2	49	90201-17682	WASHER	1
20	682-44323-00	OUTER PLATE, cartridge	1	50	626-45577-00-01	SHIM (0.1mm)	1 U.R.
21	683-44362-01	TUBE, water 2	1		626-45577-00-03	SHIM (0.3mm)	1 U.R.
22	683-44373-00	SET PLATE, water tube	1		626-45577-00-05	SHIM (0.5mm)	1 U.R.
23	97395-06010	BOLT	1	51	6E7-45571-00	GEAR 2 (27T)	1
24	683-44365-01	DAMPER, water seal	1	52	93306-00501	BEARING (86005)	1
25	6E7-44366-00	DAMPER, water seal 2	1	53	93210-57M09	O-RING	1
26	669-45501-00	DRIVE SHAFT COMP. (Short)	1 U.R.	54	683-45361-00-EJ	CAP, lower casing	1
	669-45501-10	DRIVE SHAFT COMP. (Long)	1 U.R.	55	97395-06020	BOLT	2
27	90280-03024	KEY, woodruff	1	56	92990-06600	WASHER	2
28	6E7-45331-00-9M	HOUSING, bearing	1	57	93315-317U2	BEARING, needle	1
29	626-45316-09	. BUSHING	1	58	93101-17054	OIL SEAL	2
30	93606-12019	PIN, dowel B	2			CHROME PUMP KIT	
31	93101-20048	OIL SEAL	2	59	682-W0078-0A	CHROME PUMP KIT	1
32	683-45315-00	PACKING, lower casing	1	60	682-44321-40	. INNER PLATE, cartridge	1
33	93604-08052	PIN, dowel B	1	61	682-44322-40	. INSERT, cartridge	1
34	93315-314V0	BEARING, needle	2	62	682-44323-40	. OUTER PLATE, cartridge	1
35	6E7-45536-00	SLEEVE, drive shaft	1	63	682-44352-01	. IMPELLER	1
36	93341-214U1	BEARING, thrust needle	1	64	682-45344-00	. COVER, oil seal	1

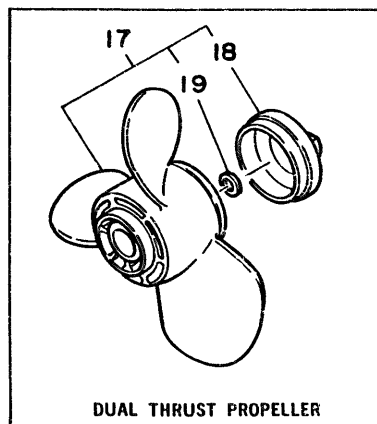
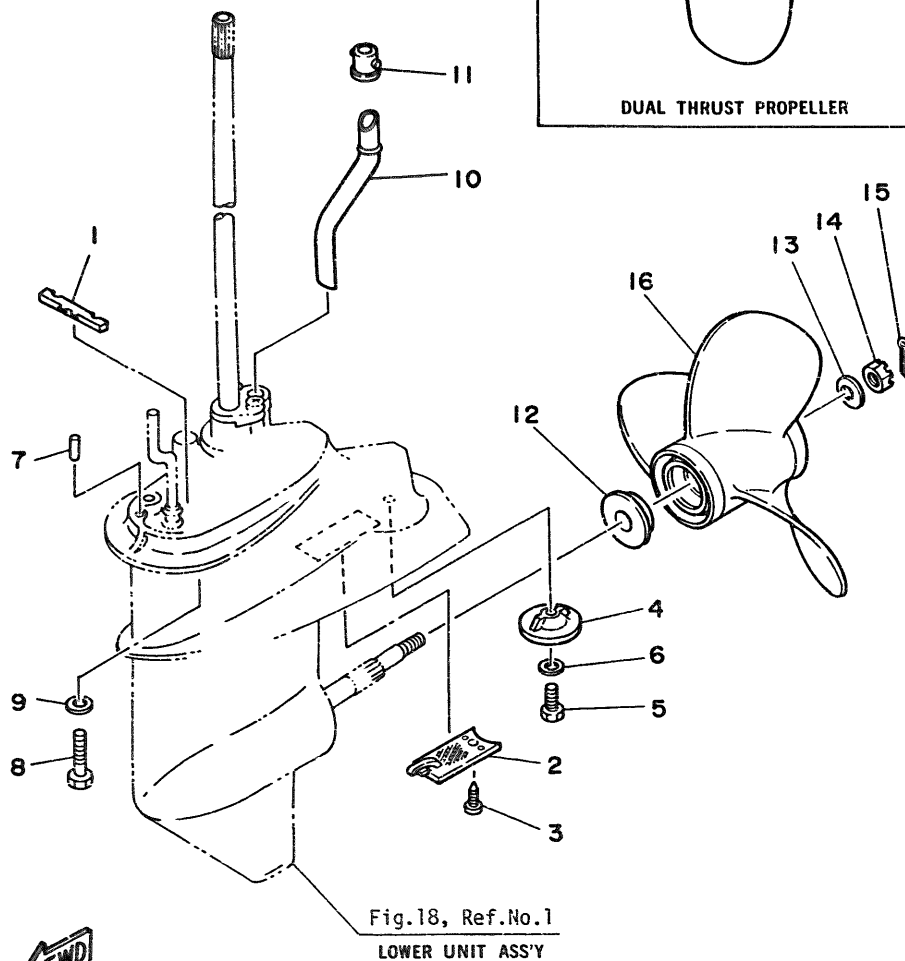

Fig. 19 LOWER & DRIVE 2

Ref.No.	Parts No.	Description	Q'ty	Ref.No.	Parts No.	Description	Q'ty
1	682-45375-01	DAMPER, seal 2	1	14	90171-10M01	NUT, castle	1
2	6E7-45214-00	COVER, water inlet 1	1	15	91490-30020	PIN, cotter	1
3	97890-05012	SCREW, panhead	1	PROPELLER ASS'Y			
4	683-45251-00	ANODE	1	16	683-45941-00-EL	PROPELLER ASS'Y 1 (3x9."x12"-J)	1 U.R.
5	97395-06016	BOLT	1		683-45943-00-EL	PROPELLER ASS'Y 2 (3x9."x10"-J)	1 U.R.
					683-45945-00-EL	PROPELLER ASS'Y 3 (3x9."x9"-J)	1 U.R.
6	92990-06600	WASHER	1		683-45947-00-EL	PROPELLER ASS'Y 4 (3x9."x8"-J)	1 U.R.
7	93606-12019	PIN, dowel B	2		683-45949-00-EL	PROPELLER ASS'Y 5 (3x9."x6"-J)	1 U.R.
8	97375-08035	BOLT	4		683-45952-00-EL	PROPELLER ASS'Y 6 (3x9."x9"-J)	1 U.R.
9	92990-06600	WASHER	4	DUAL THRUST PROPELLER			
10	6G9-44361-00	TUBE, water (Short)	1 U.R.	17	683-W4591-01-EL	PROPELLER ASS'Y (3x9."x8"-J)	1 U.R.
	6G8-44361-10	TUBE, water (Long)	1 U.R.		683-W4592-01-EL	PROPELLER ASS'Y (3x9."x6"-J)	1 U.R.
11	626-44365-01	DAMPER, water seal 1	1				
12	683-45987-01	SPACER 1	1	18	6E7-45616-00	NUT, propeller	1
13	90201-10M14	WASHER	1	19	90201-10M15	WASHER	1

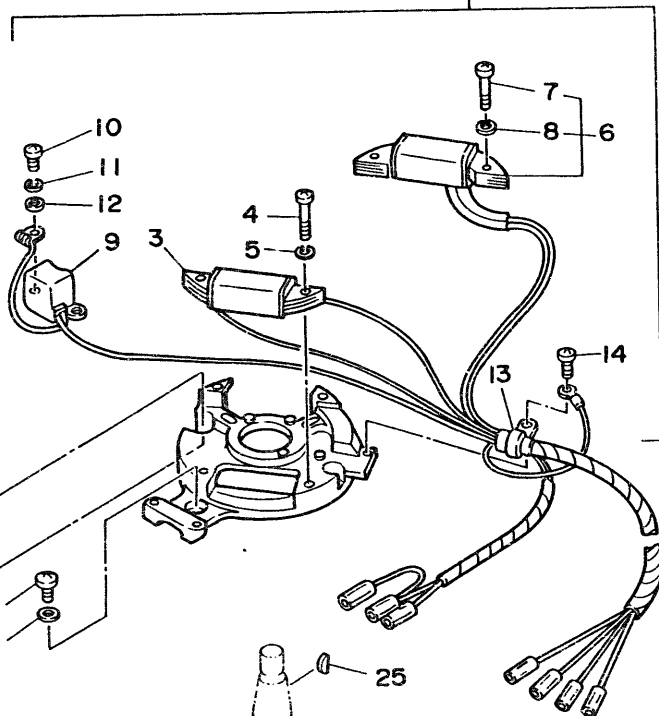
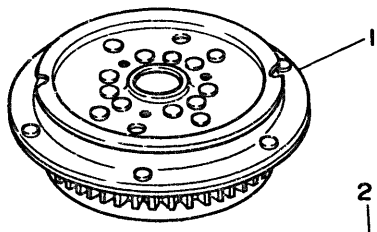
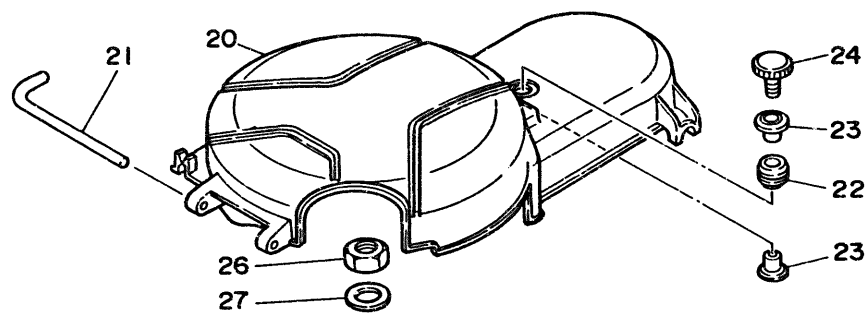

Fig.2, Ref.No.1

Fig. 20 C.D.I. MAGNETO

Ref.No.	Parts No.	Description	Q'ty	Ref.No.	Parts No.	Description	Q'ty
1	668-85550-J0	ROTOR ASS'Y	1	15	97803-06025	SCREW, panhead	2
2	669-85560-F0	BASE ASS'Y	1	16	92903-06600	WASHER	2
3	668-85520-00	. CHARGE COIL ASS'Y	1	17	97803-06020	SCREW, panhead	1
4	97802-05025	. SCREW	2	18	92903-06600	WASHER	1
5	92902-05100	. WASHER	2	19	99510-08012	PIN, dowel A	2
6	669-81303-F0	. LIGHTING COIL ASS'Y	1	20	668-81337-00	COVER, flywheel	1
7	97802-05025	. SCREW, panhead	2	21	668-42752-00	SHAFT	1
8	92902-05100	. WASHER	2	22	90480-15M31	GROMMET	1
9	668-85580-00	. PULSER ASS'Y	1	23	90387-06M71	COLLAR	2
10	97803-05012	. SCREW, panhead	2	24	668-81323-00	SCREW 1	1
11	92903-05100	. WASHER	2	25	90280-05013	KEY, woodruff	1
12	92903-05600	. WASHER	2	26	90170-12066	NUT	1
13	445-81328-20	. CLAMP, lead	1	27	90201-12472	WASHER	1
14	97802-04008	. SCREW, panhead	1				

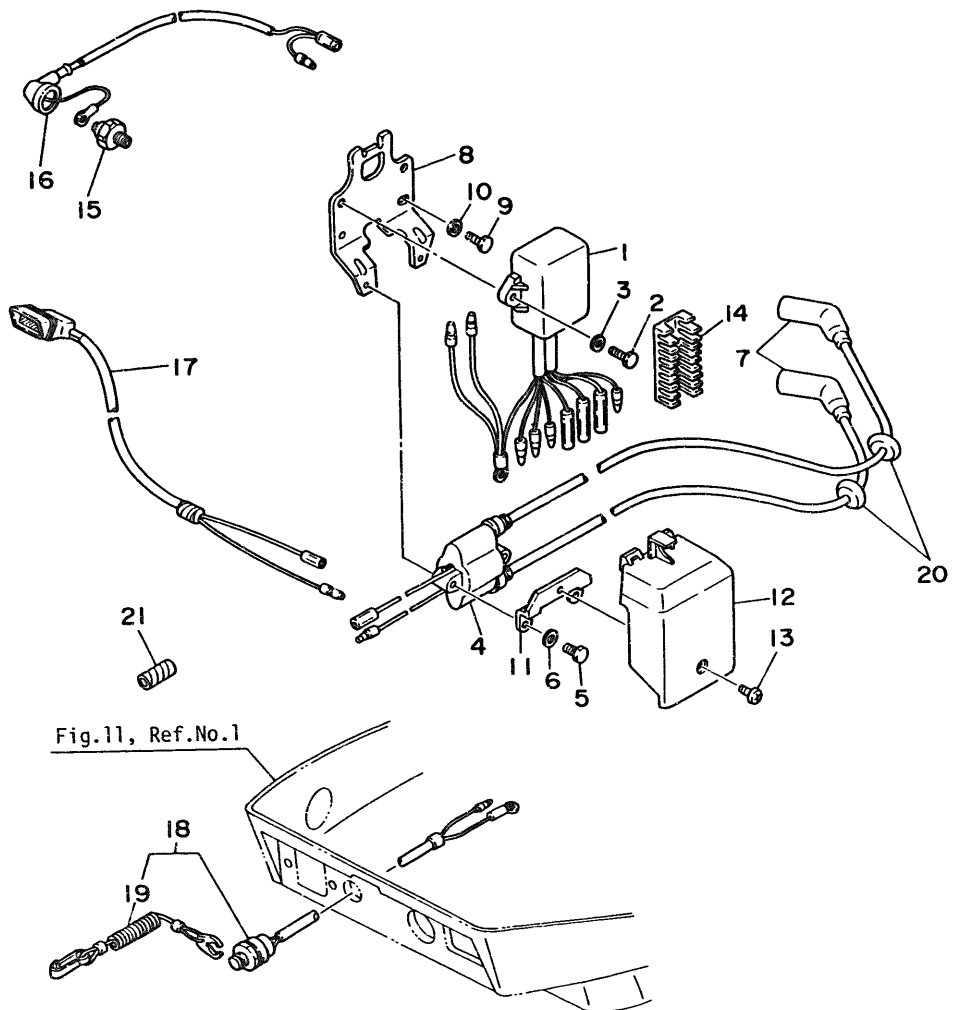

Fig. 21 ELECTRICAL

Ref.No.	Parts No.	Description	Q'ty	Ref.No.	Parts No.	Description	Q'ty
1	669-85540-20	C.D.I. UNIT ASS'Y	1	12	6G8-81916-00	COVER, terminal	1
2	97313-06025	BOLT	2	13	98903-06008	SCREW	1
3	92903-06600	WASHER	2	14	6G8-82522-00	CLAMP	1
4	6G8-85570-20	IGNITION COIL ASS'Y	1	15	6G8-82504-00	OIL PRESSURE SWITCH	1
5	97313-06020	BOLT	2	16	6G8-82127-00	WIRE, lead 2	1
6	92903-06600	WASHER	2	17	6G8-83582-01	PILOT LAMP ASS'Y	1
7	6G8-82370-20	PLUG CAP ASS'Y	2	18	6G9-82575-00	KILL SWITCH ASS'Y	1
8	6G8-85542-00	BRACKET	1	19	682-82566-00	. STOPPER ASS'Y	1
9	97313-06020	BOLT	2	20	90480-25161	GROMMET	2
10	92903-06600	WASHER	2	21	90446-10M02	TUBE	1
11	6G8-85525-00	PLATE	1				

FWD

Fig. 22 C.D.I. MAGNETO (F8BEM/F8BE/F9.9BEM/F9.9BE MODEL)

Ref.No.	Parts No.	Description	Q'ty	Ref.No.	Parts No.	Description	Q'ty
1	6G8-85550-K0	ROTOR ASS'Y	1	8	92902-05100	. . WASHER	2
2	6G9-85560-F0	BASE ASS'Y	1	9	6G8-85580-00	. PULSER ASS'Y	1
3	6G8-85520-00	. CHARGE COIL ASS'Y	1	10	97803-05012	. SCREW, panhead	2
4	97802-05025	. SCREW, panhead	2	11	92903-05100	. WASHER	2
5	92902-05100	. WASHER	2	12	92903-05600	. WASHER	2
6	6G9-81303-F0	. LIGHTING COIL ASS'Y	1	13	445-81328-20	. CLAMP, lead	1
7	97802-05025	. . SCREW, panhead	2	14	97802-04008	. SCREW, panhead	1

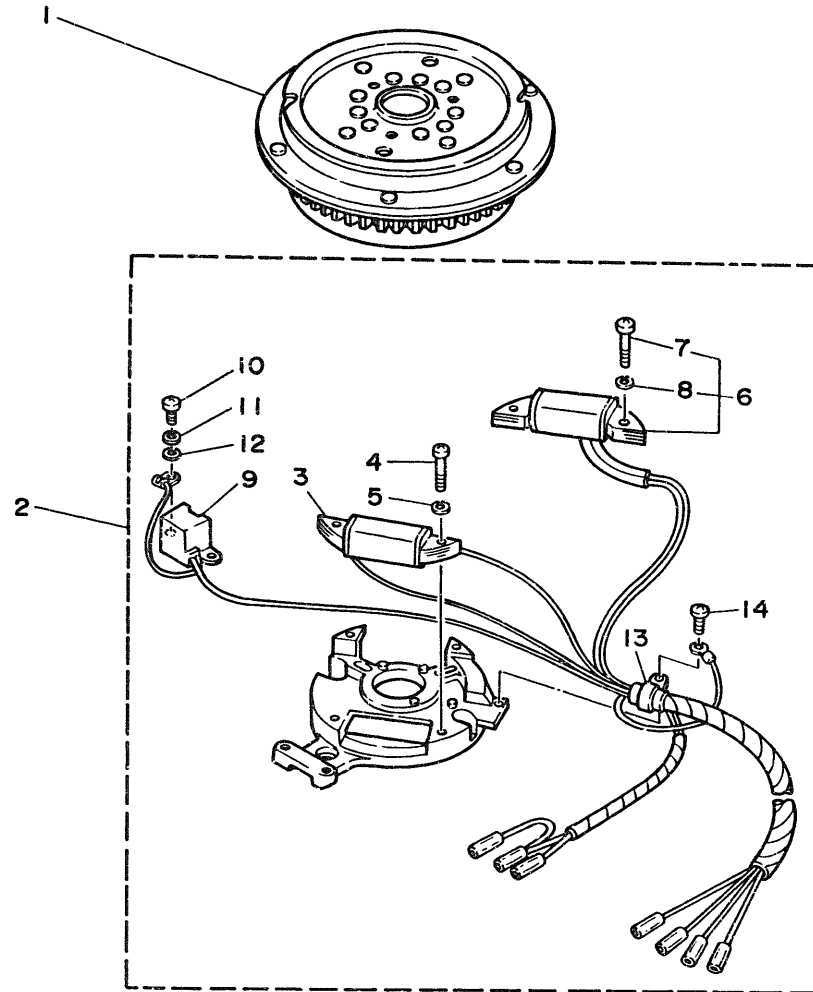

FWD

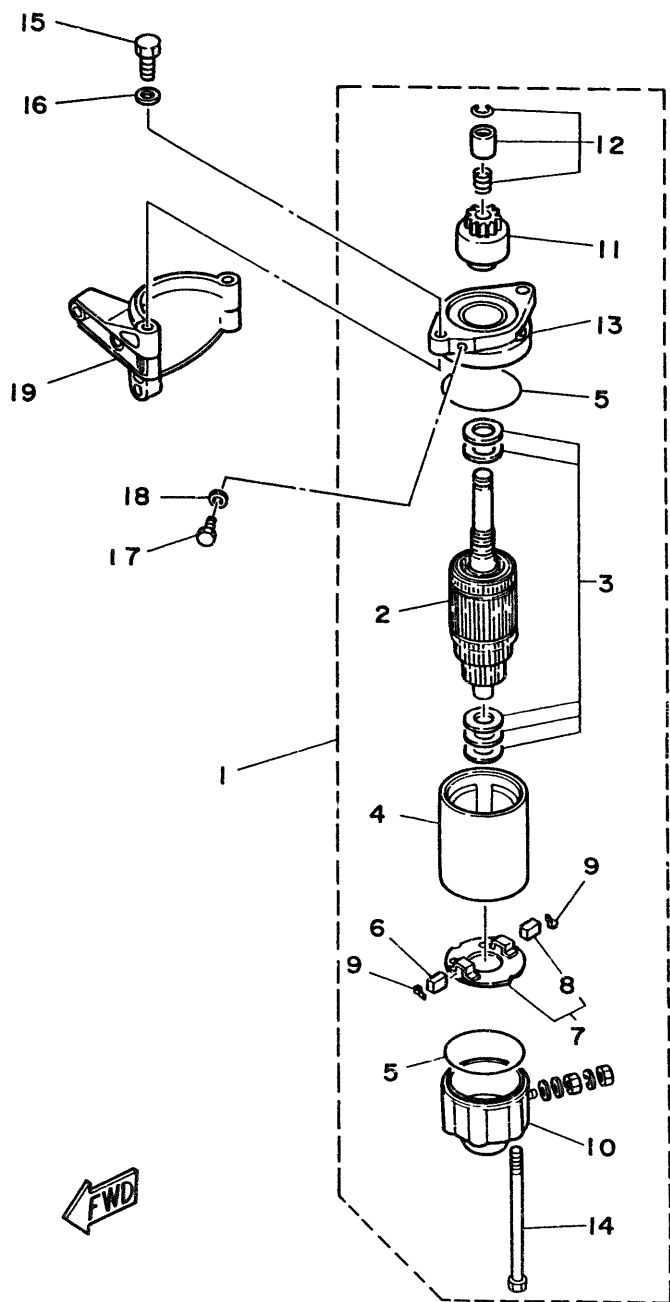

Fig. 23 STARTING MOTOR (F8BEM/F8BE/F9.9BEM/F9.9BE MODEL)

Ref.No.	Parts No.	Description	Q'ty	Ref.No.	Parts No.	Description	Q'ty
1	6G8-81800-10	STARTING MOTOR ASS'Y	1	11	689-81807-12	. PINION ASS'Y	1
2	689-81850-11	. ARMATURE ASS'Y	1	12	689-81857-11	. PINION STOPPER SET	1
3	689-81809-11	. WASHER KIT	1	13	6F5-81830-11	. FRONT COVER ASS'Y	1
4	689-81810-11	. STATOR ASS'Y	1	14	689-81826-10	. BOLT	2
5	689-81847-11	. O-RING	2	15	97313-08025	BOLT	2
6	689-81811-11	. BRUSH 1	1	16	92903-08600	WASHER	2
7	689-81840-11	. BRUSH HOLDER ASS'Y	1	17	97395-08016	BOLT	1
8	689-81812-11	. BRUSH 2	1	18	92990-08600	WASHER	1
9	689-81813-10	. SPRING, brush	2	19	6G8-81822-40-94	BRACKET, electric starter	1
10	689-81820-11	. REAR COVER ASS'Y	1				

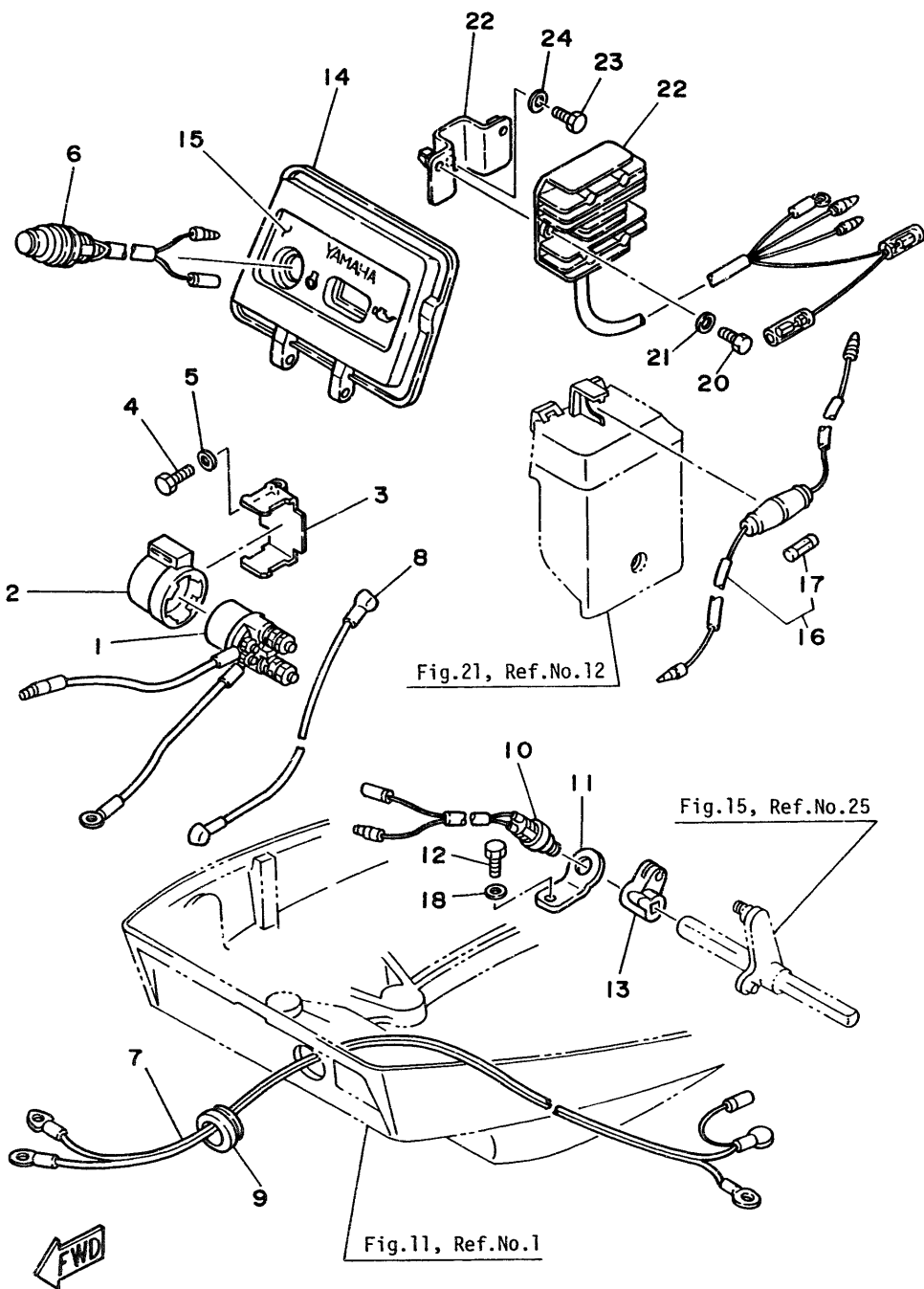

Fig. 24 ELECTRIC PARTS (F8BEM/F9.9BEM MODEL)

Ref.No.	Parts No.	Description	Q'ty	Ref.No.	Parts No.	Description	Q'ty
1	6J0-81941-10	STARTER RELAY	1	13	6G8-44125-00	LEVER, shift rod	1
2	6G1-81952-00	HOLDER, starter relay	1	14	6G8-42614-11	PANEL, front upper	1
3	6G8-81953-00	STAY, relay	1	15	6G8-42677-10	GRAPHIC, front	1
4	97313-06012	BOLT	1	16	6G8-82150-00	FUSE HOLDER ASS'Y	1
5	92903-06600	WASHER	1	17	663-82151-00	. FUSE (12V-20A)	1
6	6G8-81870-00	STARTING SWITCH ASS'Y	1	18	92903-06600	WASHER	1
7	6G8-82105-00	WIRE LEAD ASS'Y	1	19	6G8-81960-A0	RECTIFIER & REGULATOR ASS'Y	1
8	6G8-82117-00	WIRE, lead	1	20	97313-06016	BOLT	2
9	6G8-42724-40	GROMMET	1	21	92903-06600	WASHER	2
10	6H3-82540-00	NEUTRAL SWITCH ASS'Y	1	22	6G8-81948-00	BRACKET	1
11	6G8-82554-00	STAY, neutral switch	1	23	97313-06016	BOLT	1
12	97313-06012	BOLT	1	24	92903-06600	WASHER	1

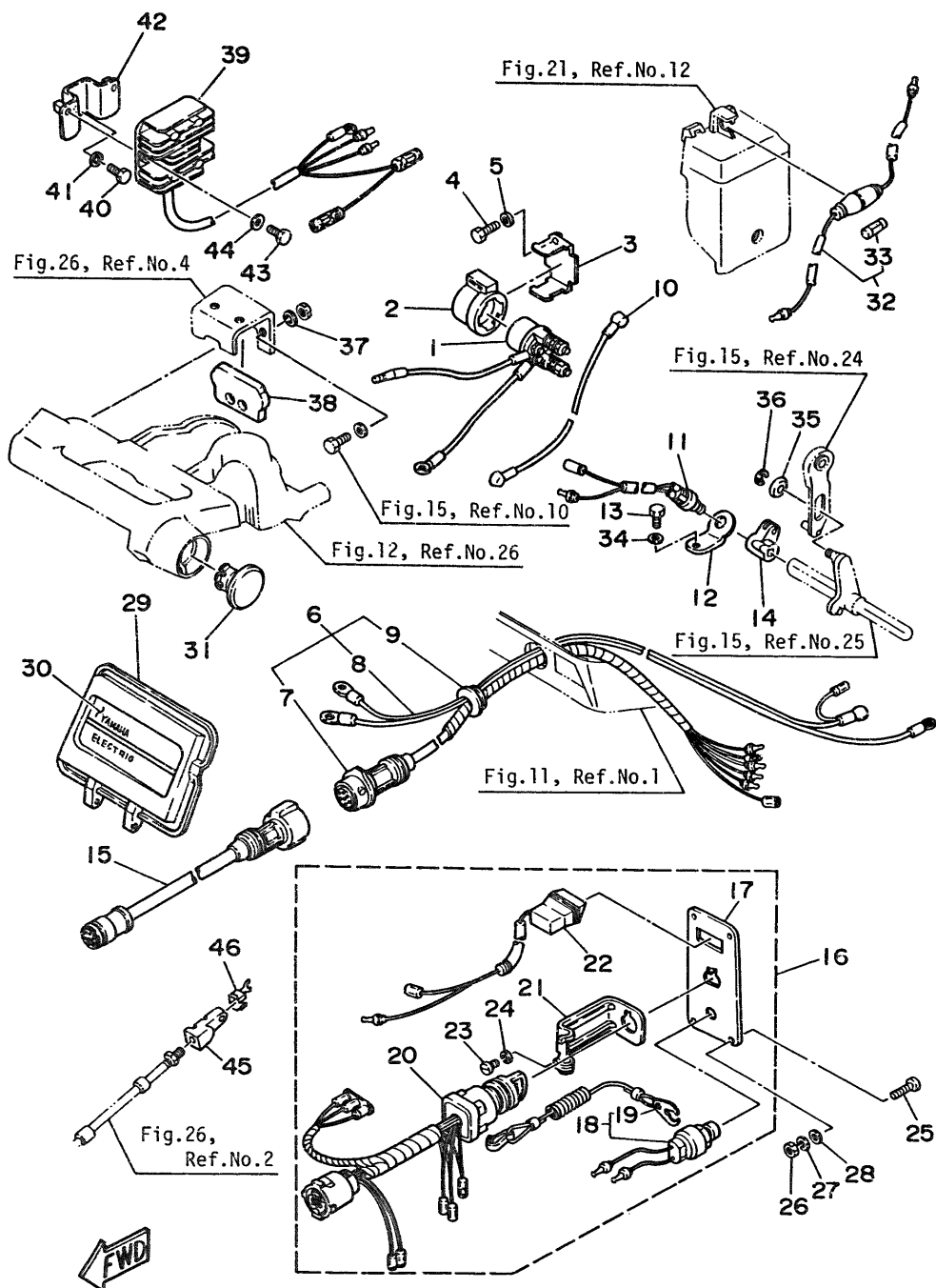

Fig. 25 ELECTRIC PARTS (F8BE/F9.9BE MODEL)

Ref.No.	Parts No.	Description	Q'ty	Ref.No.	Parts No.	Description	Q'ty
1	6J0-81941-10	STARTER RELAY	1	24	92903-04100	. WASHER	1
2	6G1-81952-00	HOLDER, starter relay	1	25	90149-05M05	SCREW, blind	4
3	6G8-81953-00	STAY, relay	1	26	95300-05600	NUT	4
4	97313-06012	BOLT	1	27	92990-05100	WASHER	4
5	92903-06600	WASHER	1	28	92990-05600	WASHER	4
6	6G8-82580-00	WIRE HARNESS ASS'Y	1	29	6G8-42614-11	PANEL, front upper	1
7	6G8-82590-00	. WIRE HARNESS ASS'Y	1	30	6G8-42677-20	GRAPHIC, front	1
8	6G8-82105-00	. WIRE, lead	1	31	6G8-42551-00	GROMMET 1	1
9	6G8-42724-50	. GROMMET	1	32	6G8-82150-00	FUSE HOLDER ASS'Y	1
10	6G8-82117-00	WIRE, lead	1	33	663-82151-00	. FUSE (12V-20A)	1
11	6H3-82540-00	NEUTRAL SWITCH ASS'Y	1	34	92903-06600	WASHER	1
12	6G8-82554-00	STAY, neutral switch	1	35	90387-06M73	COLLAR	1
13	97313-06012	BOLT	1	36	93430-04M03	CIRCLIP	1
14	6G8-44125-00	LEVER, shift rod	1	37	92980-06600	WASHER, plain	2
15	688-82586-50	EXTENSION, wire harness	1	38	6G8 48351-50	SEAL, rubber	1
16	6G8-82570-02	SWITCH PANEL ASS'Y	1	39	6G8-81960-A0	RECTIFIER & REGULATOR ASS'Y	1
17	6G8-82571-01	. PANCL, switch	1	40	97313-06016	BOLT	2
18	688-82575-01	. KILL SWITCH ASS'Y	1	41	92903-06600	WASHER	2
19	682-82556-00	. . STOPPER ASS'Y	1	42	6G8-81948-00	BRACKET	1
20	6G8-82510-00	. MAIN SWITCH ASS'Y	1	43	97313-06016	BOLT	1
21	663-82581-01	. STAY, cord clamp	1	44	92903-06600	WASHER	1
22	6G8-83582-01	. PILOT LAMP ASS'Y	1	45	6G8-26363-00	END, wire 1	1
23	98903-04008	. SCREW, cylinder head	1	46	6G8-26364-00	END, wire 2	1

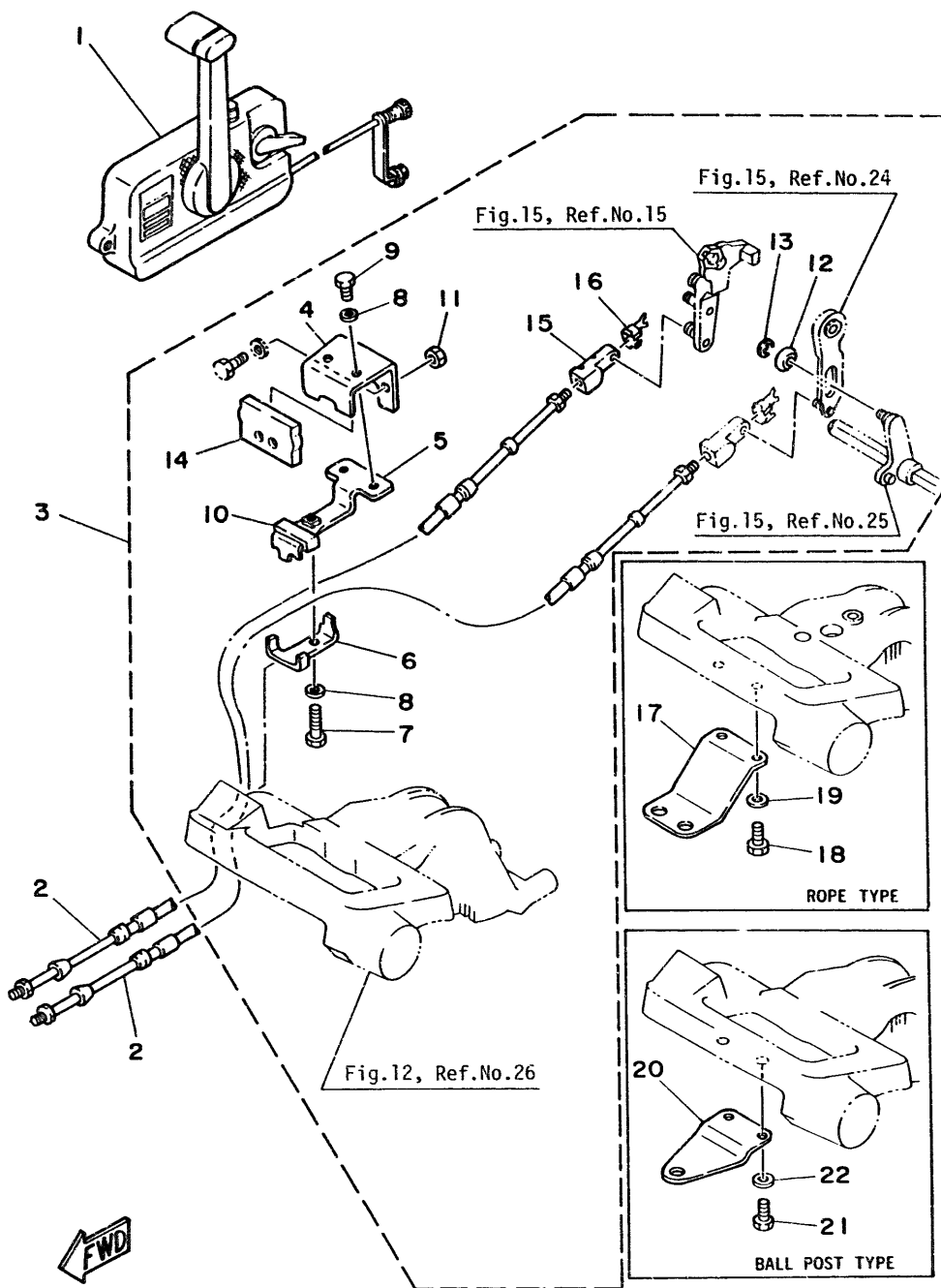
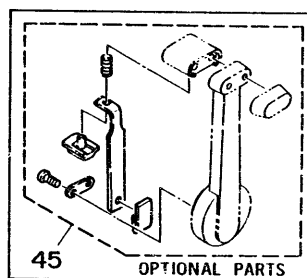
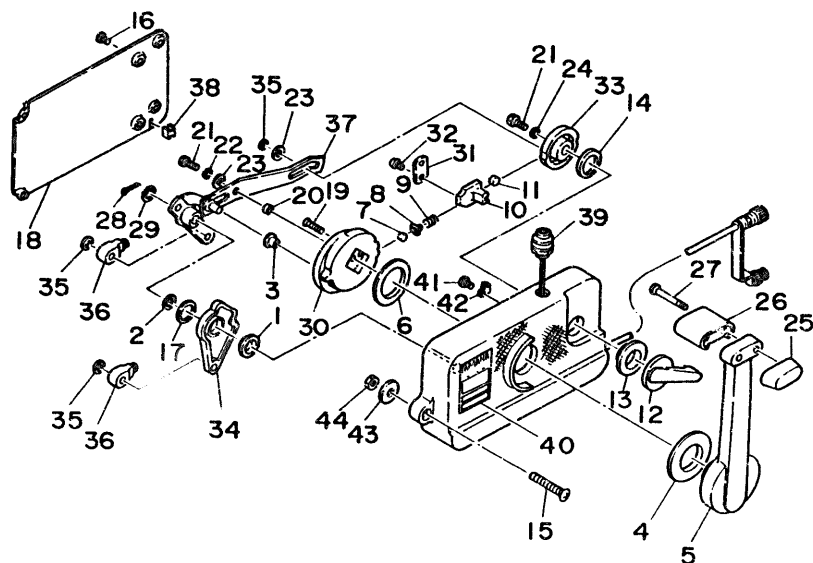

Fig. 26 REMOTE CONTROL

Ref.No.	Parts No.	Description	Q'ty	Ref.No.	Parts No.	Description	Q'ty
1	701-48101-10	REMOTE CONTROL ASS'Y 1 (See Fig. 27)	1	3	6G8-48501-02	ATTACHMENT KIT	1
2	701-48310-10	CABLE, remote control 6F	2 U.R.	4	6G8-48531-50	. BRACKET, remote control 1	1
	701-48310-20	CABLE, remote control 7F	2 U.R.	5	6G8-48532-50	. BRACKET, remote control 2	1
	701-48310-40	CABLE, remote control 8F	2 U.R.	6	6G8-48538-50	. CLAMP, cable	1
	701-48310-60	CABLE, remote control 9F	2 U.R.	7	97395-06030	. BOLT	1
	701-48310-80	CABLE, remote control 10F	2 U.R.	8	92990-06600	. WASHER	3
	701-48310-90	CABLE, remote control 11F	2 U.R.	9	97395-06012	. BOLT	2
	701-48320-00	CABLE, remote control 12F	2 U.R.	10	6G8-48565-50	. GROHMET	1
	701-48320-20	CABLE, remote control 13F	2 U.R.	11	95380-06700	. NUT	2
	701-48320-30	CABLE, remote control 14F	2 U.R.	12	90387-06M73	. COLLAR	1
	701-48320-50	CABLE, remote control 15F	2 U.R.	13	93430-04M03	. CIRCLIP	1
	701-48320-60	CABLE, remote control 16F	2 U.R.	14	6G8-48351-50	. SEAL, rubber	1
	701-48320-80	CABLE, remote control 17F	2 U.R.	15	6G8-26363-00	. END, wire 1	1
	701-48320-90	CABLE, remote control 18F	2 U.R.	16	6G8-26364-00	. END, wire 2	1
	701-48320-40	CABLE, remote control 19F	2 U.R.	17	6G8-48511-00	HOOK, steering (Rope Type)	1 A.P.
	701-48320-70	CABLE, remote control 20F	2 U.R.	18	97395-06016	BOLT	2
	701-48350-00	CABLE, remote control 21F	2 U.R.	19	92990-06600	WASHER	2
	701-48350-10	CABLE, remote control 22F	2 U.R.	20	6G8-48511-10	HOOK, steering (Ball Post Type)	1 A.P.
	701-48350-20	CABLE, remote control 23F	2 U.R.	21	97395-06016	BOLT	2
				22	92990-06600	WASHER	2

Fig. 27 REMOTE CONTROL ASS'Y

Ref.No.	Parts No.	Description	Q'ty	Ref.No.	Parts No.	Description	Q'ty
	701-48101-10	REMOTE CONTROL ASS'Y 1 (See Fig. 26, Ref. No. 1)	1	23	701-48246-00	. SPACER 1	2
1	701-48235-00	. BUSHING 2	1	24	92990-06300	. WASHER, internal tooth	1
2	701-48197-10	. WASHER, wave 2	1	25	701-48229-00	. GRIP, control lever 2	1
3	701-48252-00	. ROLLER, cam	1	26	701-48222-00	. GRIP, control lever 1	1
4	701-48234-00	. BUSHING 1	1	27	701-48282-00	. SCREW 2 (M5X50mm)	2
5	701-48221-00	. LEVER, control	1	28	701-48239-00	. SET PIN, plate	1
6	701-48196-11	. WASHER, wave 1	1	29	701-48266-00	. SPACER 2	1
7	701-48236-00	. ROLLER, detent	1	30	701-48232-00	. GEAR 1	1
8	702-48237-00	. ADAPTOR	1	31	701-48189-11	. RETAINER	1
9	702-48238-00	. SPRING, detent	1	32	98580-05010	. SCREW, panhead	2
10	701-48249-00	. ADAPTOR, spring	1	33	701-48153-12	. SHAFT, free accel.	1
11	701-48248-00	. ROLLER, free accel.	1	34	701-48271-00	. ARM, shift	1
12	701-48152-11	. KNOB, free accel.	1	35	93430-06024	. CIRCLIP	3
13	701-48243-00	. BUSHING 3	1	36	701-48345-30	. CABLE END, remote control 2	2
14	701-48198-10	. WASHER, wave 3	1	37	701-48261-00	. ARM, throttle	1
15	701-48281-00	. SCREW 1	3	38	701-48358-00	. ANCHOR, cable 2	1
16	701-48289-00	. SCREW 4	4	39	701-82550-50	. STOP SWITCH ASS'Y	1
17	701-48268-00	. SPACER 3	1	40	701-48126-00	. GRAPHIC	1
18	701-48213-00	. BACK PLATE	1	41	701-48283-00	. SCREW 3 (MAX10mm)	1
19	92780-06025	. SCREW, flathead	2	42	701-82594-00	. CLAMP	1
20	701-48255-00	. COLLAR 1	1	43	701-48287-00	. WASHER	3
21	97396-06018	. BOLT	2	44	95380-06600	. NUT	3
22	702-48288-00	. WASHER, plain	1	45	701-48280-00	NEUTRAL LOCK KIT	1 A.P.



FWD

Fig. 28 OPTIONAL PARTS

Ref.No.	Parts No.	Description	Q'ty	Ref.No.	Parts No.	Description	Q'ty
STOP SWITCH (5m)				KILL SWITCH (5m)			
1	689-82550-11	STOP SWITCH ASS'Y	1	3	689-82575-12	KILL SWITCH ASS'Y	1
2	6A0-82553-20	EXTENSION, wire lead	1	4	682-82556-00	STOPPER ASS'Y	1
				5	6A0-82553-20	EXTENSION, wire lead	1
				6	689-82553-10	EXTENSION, wire lead (2m) (For Stop Switch)	1

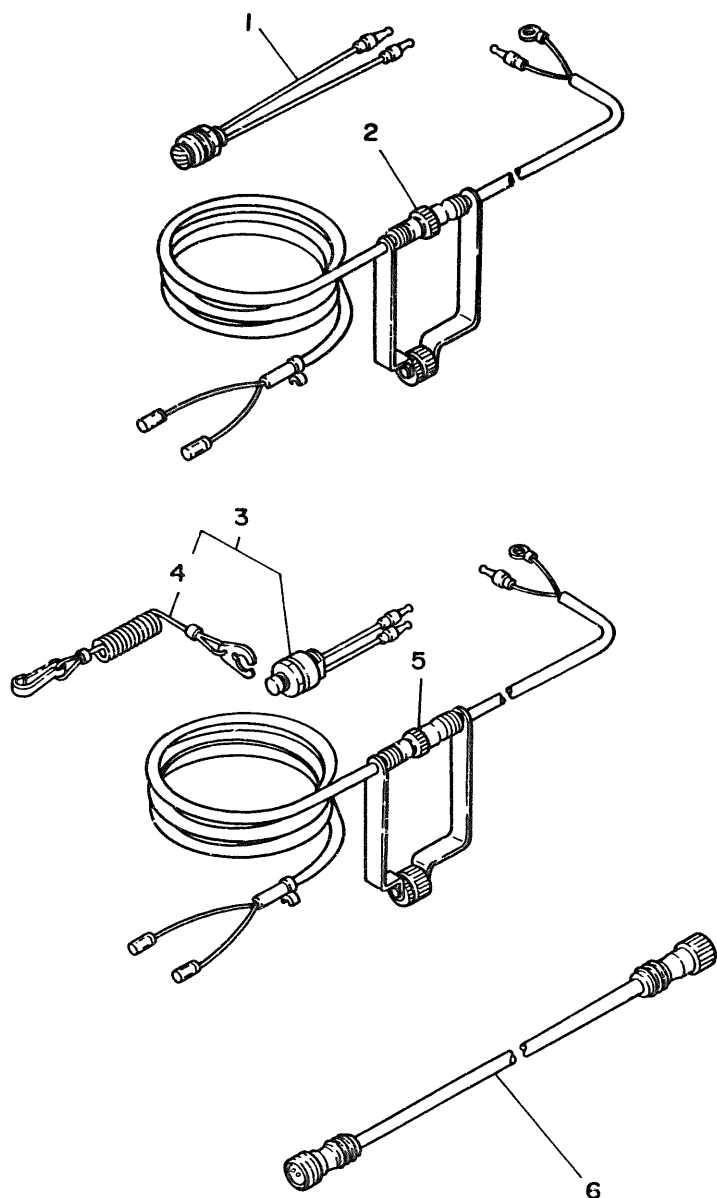
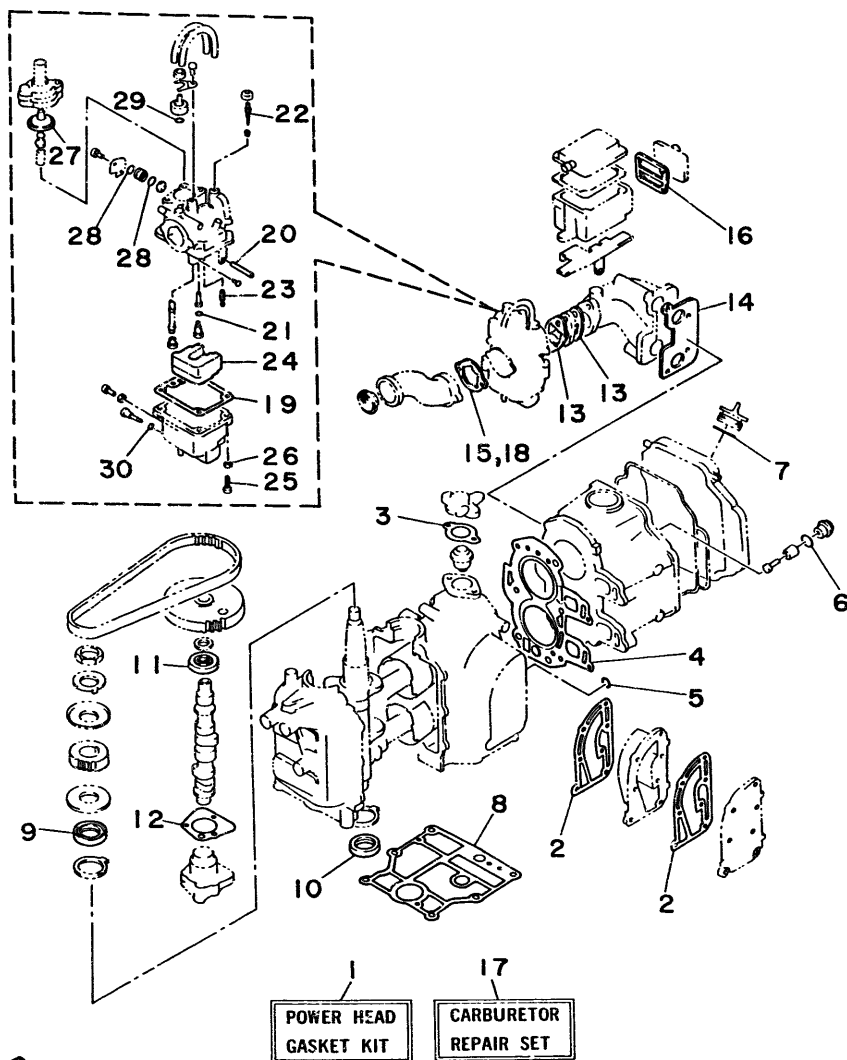

Fig. 29 REPAIR KIT 1

Ref.No.	Parts No.	Description	Q'ty	Ref.No.	Parts No.	Description	Q'ty
1	6G8-W0001-00	POWER HEAD GASKET KIT	1	16	6G8-15374-00	. GASKET, breather	1
2	6G8-41112-00	. GASKET, exhaust inner cover	2	17	6G8-W0093-00	CARBURETOR REPAIR SET	1
3	6G8-12414-00	. GASKET, cover	1	18	6G8-14198-00	. GASKET	1
4	6G8-11181-00	. GASKET, cylinder head	1	19	6G8-14384-00	. GASKET, float chamber	1
5	93210-11M59	. O-RING	1	20	647-14386-00	. PIN, float	1
6	93210-13M63	. O-RING	1	21	654-14198-00	. GASKET	1
7	93210-24M79	. O-RING	1	22	6G8-14323-00	. SCREW, air adjusting	1
8	6G8-11351-00	. GASKET, cylinder	1	23	6G8-14392-00	. VALVE, needle	1
9	93102-30M22	. OIL SEAL	1	24	6G8-14385-00	. FLOAT ASS'Y	1
10	93101-25M24	. OIL SEAL	1	25	97803-04016	. SCREW	4
11	93102-18M21	. OIL SEAL	1	26	92903-04100	. WASHER	4
12	6G8-13329-00	. GASKET, pump	1	27	33A-14369-00	. DIAPHRAGM	1
13	6G8-13646-00	. GASKET, intake manifold 2	2	28	1J2-14397-00	. O-RING	2
14	6G8-13645-00	. GASKET, intake manifold 1	1	29	5H0-14397-00	. O-RING	1
15	6G8-14198-00	. GASKET	1	30	5Y1-14397-00	. O-RING	1



FWD

Fig. 30 REPAIR KIT 2

Ref.No.	Parts No.	Description	Q'ty	Ref.No.	Parts No.	Description	Q'ty
1	6G9-W0001-21	LOWER UNIT GASKET KIT	1	13	93101-17054	. OIL SEAL	2
2	6G8-15312-01	. GASKET, oil pan	1	14	93210-57M09	. O-RING	1
3	93210-16M64	. O-RING	1	15	682-45375-01	. DAMPER, seal 2	1
4	93210-13M63	. O-RING	1	16	626-44365-01	. DAMPER, water seal 1	1
5	93210-08M60	. O-RING	1	17	682-W0078-00	WATER PUMP REPAIR KIT	1
6	93101-13M27	. OIL SEAL	1	18	682-44365-00	. WATER SEAL 1	1
7	6G8-41133-00	. GASKET, exhaust manifold	1	19	682-44322-00	. INSERT, cartridge	1
8	6G8-45113-00	. GASKET, upper casing	1	20	682-44352-01	. IMPELLER	1
9	90430-08020	. GASKET	3	21	90280-03024	. KEY, woodruff	1
10	682-44315-00	. GASKET, water pump 2	2	22	682-44315-00	. GASKET, water pump 2	2
11	93101-20048	. OIL SEAL	2	23	682-44323-00	. OUTER PLATE, cartridge	1
12	683-45315-00	. PACKING, lower casing	1	24	97395-06045	. BOLT	4

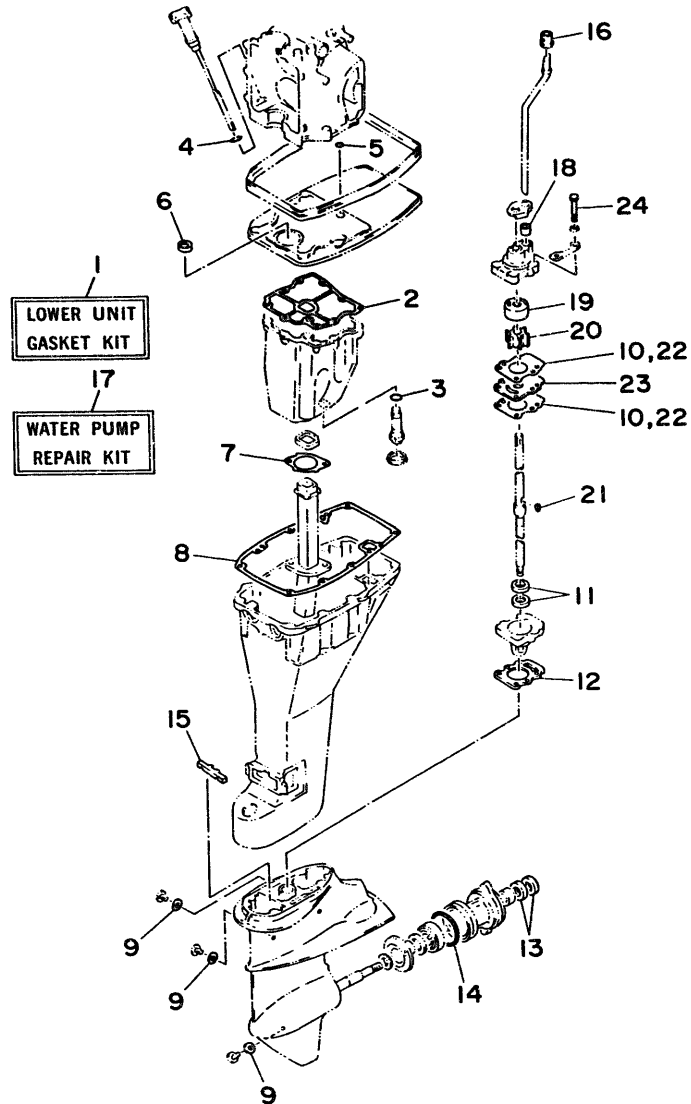

NUMERICAL INDEX

PART NO.	REF. NO.	PART NO.	REF. NO.	PART NO.	REF. NO.	PART NO.	REF. NO.	PART NO.	REF. NO.	PART NO.	REF. NO.
668-W0001-00	29- 1	668-12113-00	3- 4	668-14318-27	5-32	668-15311-01-9M	16- 7	663-15791-00	7-14	668-41662-00-98	15- 9
669-W0001-21	30- 1	668-12116-00	3- 3	648-14321-00	5-21	668-15312-01	16- 8	668-15794-00	7-22	668-41663-00	15-14
669-W0070-21	10- 9	668-12117-00	3- 5	668-14323-00	5-13		30- 2	6Y0-24207-81-24	9- 1	669-42111-01-EJ	14- 1
682-W0078-0A	18-59	668-12117-10	3-15		29-22	668-15315-00	16-12	6Y1-24246-00	9- 2	669-42112-00-EJ	14- 2
682-W0078-00	30-17	30X-12118-00	3- 6	647-14334-00	5-11	668-15316-00	16-14	646-24251-01	8- 5	668-42119-00	14-10
669-W0084-81-EJ	14-19	30X-12119-00	3- 7	668-14341-00	5- 9	668-15346-00	6-24	6Y1-24256-80	9- 3	668-42126-00-94	14- 4
6J7-W0084-81-EJ	14-19	668-12121-01	3- 2	6J6-14341-00	5- 9	668-15347-00	6-25	6Y1-24257-00	9- 4	668-42137-01	14-11
668-W0090-03-EJ	1- 1	668-12146-00	3-11	668-14342-20	5- 5	668-15358-00	6-18	6Y1-24268-00	9- 9	6J6-42137-00	14-11
668-W0093-00	29-17	668-12151-00	3- 8	668-14342-21	5- 5	668-15362-01	16-19	6Y0-24275-60	9- 6	668-42177-00	14-13
683-W4591-01-EL	19-17	668-12153-00	3-16	648-14343-46	5- 8	668-15363-00	1-42	6G1-24304-01	8- 1	668-42511-01-EJ	12-26
683-W4592-01-EL	19-17	668-12158-00	3-10	648-14343-47	5- 8	668-15368-00-94	6-20	6G1-24305-00	9-15	668-42521-10-94	12-30
668-11111-01-94	1-18	668-12159-00	3- 9	6A4-14344-31	5-33	668-15369-00	6-21	6Y0-24306-04	9-10	669-42521-00-94	12-30
668-11133-10	1-19	668-12171-00	4-11	668-14345-00	5- 7	668-15371-00-94	6-23	668-24311-00	8- 6	668-42528-00	12-21
668-11181-00	1-29	668-12411-00	1-11	668-14346-00	5-17	668-15373-00	1-32	668-24329-00	8- 2	668-42537-00	12-32
	29- 4	668-12413-00-94	1-12	44J-14349-00	5-41	668-15374-00	6-28	6Y1-24329-00	9- 7	668-42551-00	25-31
668-11191-01-94	1-31	668-12414-00	1-14	668-14355-00	5-25		29-16	650-24351-01	9-14	669-42610-22-EJ	10- 1
668-11197-00	1-40		29- 3	14T-14367-00	5-29	668-15376-00	6-33		9-17	6J7-42610-22-EJ	10- 1
668-11325-00	1-38	668-12481-00	1-23	668-14368-00	5-26	668-15379-00	16- 3	6Y1-24360-02	9-12	668-42613-00-EJ	10- 6
668-11326-00	6-48	668-12482-00	11-10	33A-14369-00	5-30	668-15393-00	6-17	6E5-24377-00	1-13	668-42614-01	11-26
668-11351-00	1-45	668-13300-01	4-13		29-27	668-15397-00	16-13		17- 2	668-42614-11	24-14
	29- 8	668-13329-00	4-14	668-14371-00	5-31	668-15710-10	7- 1	6E0-24378-00	6-42		25-29
668-11355-00	17-27		29-12	668-14373-00	5-27	668-15711-00	7- 2	668-24410-00	8- 9	668-42615-00	10- 2
668-11356-00	1-34	668-13411-00	16-17	668-14374-00	5-28	668-15712-00	7-30	668-24411-00	8-11	668-42628-01	10-11
668-11370-00	6- 6	668-13412-00	16- 9	668-14377-00	5-38	668-15713-00	7- 4	668-24421-00	8-10	668-42629-01	11-28
668-11372-01	1-22	668-13417-00	16-16	668-14381-00	5- 3	668-15714-00	7- 3	647-24610-03	9- 5	668-42651-00	10- 3
676-11372-00	1-21	668-13487-00	16- 4	668-14383-00	5-40	668-15715-00	7- 7	668-26363-00	15-39	668-42652-00	10- 4
	1-33	668-13641-00-94	6- 5	668-14384-00	5- 2	668-15716-00	7-27		25-45	668-42677-00	11-27
668-11395-00	6-35	668-13645-00	6- 7		29-19	668-15719-00	7- 5		26-15	668-42677-10	24-15
668-11411-02	2- 1		29-14	668-14385-00	5-15	668-15723-00	7- 6	668-26364-00	15-40	668-42677-20	25-30
668-11416-00	2- 4	668-13646-00	6- 1		29-24	668-15726-00	7-21		25-46	669-42678-20	10-10
668-11416-10	2- 4		29-13	647-14386-00	5- 4	668-15727-00	7- 9		26-16	6J7-42678-20	10-10
668-11416-20	2- 4	668-13647-00	6-47		29-20	668-15734-00	7-25	668-28100-01	9-18	668-42711-00-EJ	11- 1
668-11426-00	2- 8	668-14197-00	5-16	668-14392-00	5-14	668-15739-00	7-17	668-41111-00-9M	1- 6	668-42716-00	17-10
668-11536-00-94	4- 2	668-14198-00	6-14		29-23	668-15742-00	7-33	668-41112-00	1- 7	668-42719-00-EJ	11-23
668-11537-00-94	4- 6		29-15	14T-14396-00	5-44	668-15746-00	7-23		29- 2	668-42724-00	11- 7
668-11557-00	4- 3		29-18	1J2-14397-00	5-35	668-15747-00	7-26	668-41113-00-9M	1- 8	668-42724-40	24- 9
668-11575-00	16- 1	654-14198-00	5- 6		29-28	6F5-15752-00	7-12	668-41131-00	17-11	668-42724-50	25- 9
668-11587-00	4- 5		29-21	5H0-14397-00	5-36	663-15753-00	7-13	668-41133-00	17-15	669-42724-00	11- 7
668-11610-00	2-10	646-14212-01	5-22		29-29	668-15754-00	7- 8		30- 7	668-42727-00	11-31
668-11610-10	2-10	654-14216-00	5-10	5Y1-14397-00	5-39	6G1-15755-00	7-34	668-41137-01-94	17- 1	668-42738-00-94	11-22
668-11610-20	2-10	650-14222-01	5-45		29-30	668-15767-00	7-24	668-41138-00	17-12	668-42741-00-EJ	17-22
668-11631-00-97	2- 9	650-14227-01	5-46	668-14399-00	6-34	668-15768-00	7-10	668-41212-00	15-15	668-42748-00	11-18
668-11633-00	2-11	668-14271-00	5-43	668-14478-00	6-13	668-15770-00	7-38	668-41237-00	15-21	668-42752-00	20-21
668-11635-00	2- 9	668-14272-00	5-34	668-14479-01-94	6-12	668-15771-00	7-39	668-41238-01	15-18	668-42755-00	11-29
668-11636-00	2- 9	669-14301-00	5- 1	668-14493-00	15-23	668-15772-00	7-42	668-41241-01	15-19	668-42771-00-EJ	17-24
668-11650-01	2- 5	6J7-14301-00	5- 1	6J6-14493-00	15-23	668-15779-00	7-31	668-41242-01	15-22	668-42791-00	17-23
668-11654-00	2- 6	668-14309-00	6-41	668-14997-00	5-12	689-15779-01	7-35	668-41654-00	15-12	668-42792-00	17-25
668-12111-00	3- 1	668-14313-00	5-37	668-15100-02-94	1- 2	668-15789-00	7-32	668-41661-00-98	15- 8	668-42811-00-94	11-12

NUMERICAL INDEX

PART NO.	REF. NO.	PART NO.	REF. NO.	PART NO.	REF. NO.	PART NO.	REF. NO.	PART NO.	REF. NO.	PART NO.	REF. NO.
668-42815-00	11-11	682-44315-00	30-22	683-45315-00	18-32	701-48198-10	27-14	701-48350-10	26- 2	668-82117-00	24- 8
668-42831-00	11-21	682-44321-40	18-60		30-12	701-48213-00	27-18	701-48350-20	26- 2		25-10
668-43111-00-EJ	12- 1	682-44322-00	18-17	626-45316-09	18-29	701-48221-00	27- 5	668-48351-50	25-38	668-82127-00	21-16
668-43112-01-EJ	12- 2		30-19	6E7-45331-00-9M	18-28	701-48222-00	27-26		26-14	668-82150-00	24-16
648-43114-01	12- 6	682-44322-40	18-61	682-45344-00	18-64	701-48229-00	27-25	701-48358-00	27-38		25-32
616-43118-00-EJ	12- 3	682-44323-00	18-20	683-45361-00-EJ	18-54	701-48232-00	27-30	668-48501-02	26- 3	663-82151-00	24-17
661-43136-00	12-15		30-23	682-45375-01	19- 1	701-48234-00	27- 4	668-48511-00	26-17		25-33
668-43160-00	13- 5	682-44323-40	18-62		30-15	701-48235-00	27- 1	668-48511-10	26-20	668-82370-20	21- 7
668-43162-00	13- 6	682-44328-00	18-14	682-45376-01	18- 5	701-48236-00	27- 7	668-48531-50	26- 4	668-82504-00	21-15
668-43181-00	12- 7	682-44352-01	18-18	669-45501-00	18-26	702-48237-00	27- 8	668-48532-50	26- 5	668-82510-00	25-20
668-43311-12-EJ	12-18		18-63	669-45501-10	18-26	702-48238-00	27- 9	668-48538-50	26- 6	668-82522-00	21-14
669-43311-01-EJ	12-18		30-20	6E7-45536-00	18-35	701-48239-00	27-28	668-48565-50	26-10	6H3-82540-00	24-10
682-43318-01	12- 8	668-44361-10	19-10	6E7-45551-00	18-38	701-48243-00	27-13	669-81303-F0	20- 6		25-11
	13-23	669-44361-00	19-10	6E7-45560-00	18-42	701-48246-00	27-23		22- 6	689-82550-11	28- 1
682-43339-01	12-13	683-44362-01	18-21	664-45567-00-05	18-41	701-48248-00	27-11	668-81323-00	20-24	701-82550-50	27-39
668-43373-00	12-24	626-44365-01	19-11	664-45567-00-08	18-41	701-48249-00	27-10	445-81328-20	20-13	6A0-82553-20	28- 2
682-43611-00	13-16		30-16	664-45567-00-12	18-41	701-48252-00	27- 3		22-13		28- 5
682-43614-00	13-14	682-44365-00	18-13	664-45567-00-30	18-41	701-48255-00	27-20	668-81336-00	1-37	689-82553-10	28- 6
682-43615-01	13-15		30-18	664-45567-00-50	18-41	701-48261-00	27-37	668-81337-00	20-20	668-82554-00	24-11
682-43616-00	13- 9	683-44365-01	18-24	6E7-45571-00	18-51	701-48266-00	27-29	668-81800-10	23- 1		25-12
668-43617-00	13-13	6E7-44366-00	18-25	626-45577-00-01	18-50	701-48268-00	27-17	668-81807-12	23-11	682-82556-00	25-19
668-43631-00	13- 7	668-44367-00	17- 4	626-45577-00-03	18-50	701-48271-00	27-34	689-81809-11	23- 3		28- 4
682-43641-00	13-10	683-44373-00	18-22	626-45577-00-05	18-50	701-48280-00	27-45	689-81810-11	23- 4	682-82566-00	21-19
669-43643-00	13-22	668-44391-00	11- 9	6E7-45587-00-05	18-37	701-48281-00	27-15	689-81811-11	23- 6	668-82570-02	25-16
682-43659-00	13-18	668-44517-00-94	12-36	6E7-45587-00-08	18-37	701-48282-00	27-27	689-81812-11	23- 8	668-82571-01	25-17
669-43681-00	13-21	668-44518-00	12-41	6E7-45587-00-12	18-37	701-48283-00	27-41	689-81813-10	23- 9	669-82575-00	21-18
668-44111-00	15-24	668-44521-00	12-48	6E7-45587-00-30	18-37	701-48287-00	27-43	689-81820-11	23-10	688-82575-01	25-18
669-44111-00-98	15- 4	668-44522-00	12-39	6E7-45587-00-50	18-37	702-48288-00	27-22	668-81822-40-94	23-19	689-82575-12	28- 3
669-44112-00	15- 1	668-44526-00	12-43	683-45611-00	18-48	701-48289-00	27-16	689-81826-10	23-14	668-82580-00	25- 6
682-44116-00	15-29	668-44532-00	12-49	6E7-45616-00	19-18	701-48310-10	26- 2	6F5-81830-11	23-13	663-82581-01	25-21
682-44117-00	15-30	668-44533-00	12-63	682-45631-00	18-43	701-48310-20	26- 2	689-81840-11	23- 7	688-82586-50	25-15
668-44125-00	7-43	668-44551-01-EJ	12-50	648-45633-00	18-45	701-48310-40	26- 2	689-81847-11	23- 5	668-82590-00	25- 7
	24-13	668-44552-01-EJ	12-51	650-45635-00	18-46	701-48310-60	26- 2	689-81850-11	23- 2	701-82594-00	27-42
	25-14	682-44555-00	12-58	683-45941-00-EL	19-16	701-48310-80	26- 2	689-81857-11	23-12	668-83582-01	21-17
682-44132-00	15-26	668-44557-00	12-57	683-45943-00-EL	19-16	701-48310-90	26- 2	668-81870-00	24- 6		25-22
668-44141-00	15-27	668-45111-10-EJ	17-16	683-45945-00-EL	19-16	669-48311-02	15- 7	668-81916-00	21-12	682-84381-00	11- 8
668-44143-10	15-33	669-45111-00-EJ	17-16	683-45947-00-EL	19-16	6J7-48311-02	15- 7	6J0-81941-10	24- 1	668-85520-00	20- 3
669-44143-00	15-33	668-45113-00	17-18	683-45949-00-EL	19-16	701-48320-00	26- 2		25- 1		22- 3
682-44147-00	18- 7		30- 8	683-45952-00-EL	19-16	701-48320-20	26- 2	668-81948-00	24-22	668-85525-00	21-11
669-44150-00	18- 6	663-45119-00	12-20	683-45987-01	19-12	701-48320-30	26- 2		25-42	669-85540-20	21- 1
669-44150-10	18- 6	668-45127-00	16-21	668-46241-00	4- 1	701-48320-40	26- 2	661-81952-00	24- 2	668-85542-00	21- 8
668-44159-00	15-25	668-45135-00	17- 9	701-48101-10	26- 1	701-48320-50	26- 2		25- 2	668-85550-J0	20- 1
682-44176-00	18- 8	668-45151-00	17-17	701-48126-00	27-40	701-48320-60	26- 2	668-81953-00	24- 3	668-85550-K0	22- 1
6E0-44191-11	10-12	6E7-45214-00	19- 2	701-48152-11	27-12	701-48320-70	26- 2		25- 3	669-85560-F0	20- 2
682-44300-01	18-10	683-45251-00	19- 4	701-48153-12	27-33	701-48320-80	26- 2	668-81960-A0	24-19		22- 2
682-44312-00	18-11	669-45300-01-EJ	18- 1	701-48189-11	27-31	701-48320-90	26- 2		25-39	668-85570-20	21- 4
682-44315-00	18-19	669-45300-11-EJ	18- 1	701-48196-11	27- 6	701-48345-30	27-36	668-82105-00	24- 7	668-85580-00	20- 9
	30-10	6E7-45311-01-EJ	18- 2	701-48197-10	27- 2	701-48350-00	26- 2		25- 8		22- 9

NUMERICAL INDEX

PART NO.	REF. NO.	PART NO.	REF. NO.	PART NO.	REF. NO.	PART NO.	REF. NO.	PART NO.	REF. NO.	PART NO.	REF. NO.
6-177 6-1 UN		90249-06M16	13-11	90480-19031	11-32	92903-06600	7-41	92990-08600	17-21	93606-12019	17-19
90101-08M88	12-59	90250-05010	18-44	90480-25161	21-20		8-17		19- 9		18-30
90105-06M33	16-15	90266-04004	10- 5	90501-12M40	3-13		8-23		23-18		19- 7
90105-08M03	12-14	90269-02001	14-12	90501-12M41	3-14		15- 3	93101-13M27	17- 5	93700-06004	12-19
90105-08M36	1-25	90280-03M01	4- 7	90501-14M06	18-47		17- 8		30- 6	94701-00282	1-44
90105-08M37	1-24	90280-03024	18-27	90501-18M00	12-22		20-16	93101-17054	18-58	94701-00300	1-44
90109-06M25	12- 9		30-21	90501-23M42	14- 5		20-18		30-13	95300-05600	25-26
90116-06M15	6- 8	90280-05013	20-25	90506-26M01	13-20		21- 3	93101-20048	18-31	95303-06700	6- 3
90116-06M26	5-42	90340-08014	18- 3	90506-26M07	13-20		21- 6		30-11		10- 7
	6- 2	90386-08M49	11-14	90508-12M18	13- 8		21-10	93101-25M24	2- 3	95333-08700	7-11
90116-08M28	12-37	90386-33M56	14-14	90890-44373	7-18		24- 5		29-10	95380-04600	15-20
90119-06M12	1- 5	90386-37M47	12-33	91490-12012	7-29		24-18	93102-18M21	4-12	95380-06600	27-44
90119-08M18	1- 4	90386-37M48	12-35	91490-16010	11-30		24-21		29-11	95380-06700	6- 9
90149-05M05	25-25	90387-06M10	13-17		15-38		24-24	93102-30M22	2- 2		12-56
90149-14030	12- 5	90387-06M57	13- 1	91490-25020	15-28		25- 5		29- 9		13- 3
90157-06M04	17-26	90387-06M58	11- 5	91490-30020	19-15		25-34	93210-08M60	17- 3		14- 9
90159-05M06	15-13		15-17	91790-05020	15-36		25-41		30- 5		15-35
90159-06M05	6-19	90387-06M71	20-23	92503-06025	8-15		25-44	93210-08287	9-16		26-11
90170-06015	15-34	90387-06M72	11-16	92780-06025	27-19	92903-08600	7-37	93210-11M59	1-30	95680-06100	12-10
90170-12066	20-26	90387-06M73	25-35	92902-05100	7-20		23-16		29- 5	97305-06025	7-15
90170-24M09	4- 4		26-12		20- 5	92980-06600	25-37	93210-12M62	16- 2	97312-06016	16-10
90171-10M01	19-14	90387-13M56	3-12		20- 8	92990-04200	6-27	93210-13M63	1-41	97313-06010	8-22
90179-08M06	18-39	90430-08020	18- 4		22- 5	92990-05100	25-27		16-20	97313-06012	6-36
90185-08057	12-16		30- 9		22- 8	92990-05600	15-37		29- 6		7-40
	12-42	90445-05ME6	11-33	92902-05600	16- 6		25-28		30- 4		15- 2
	12-61	90445-08MF4	6-39	92902-06200	7-28	92990-06200	18-16	93210-16M64	16-18		15-31
90185-20M03	14-17	90445-08MF5	6-38	92902-06600	16-11	92990-06300	27-24		30- 3		24- 4
90201-06M00	2- 7	90445-08MF6	6-43	92903-04100	5-24	92990-06600	1-10	93210-20M65	8-18		24-12
90201-06M31	11- 6	90445-08MF7	6-40		25-24		8- 4	93210-24M79	1-43		25- 4
	11-15	90445-09M75	8-19		29-26		11-20		29- 7		25-13
	12-23	90445-09065	6-31	92903-04600	8-14		11-25	93210-37M67	12-34	97313-06016	4- 9
90201-06M94	4-10		8- 7		15- 6		12-11	93210-57M09	18-53		11-13
90201-06049	14- 7	90445-11M05	9-13	92903-05100	20-11		12-29		30-14		24-20
90201-08MA4	12-62	90445-11M52	6-30		22-11		12-45	93306-00501	18-52		24-23
90201-08M12	12-38	90445-11M66	1-17	92903-05600	6-16		12-53	93315-314V0	18-34		25-40
90201-10M14	19-13	90445-11M79	9-11		20-12		12-55	93315-317U2	18-57		25-43
90201-10M15	19-19	90445-24M00	15-32		22-12		13- 4	93332-00005	18-40	97313-06020	1-15
90201-12472	20-27	90446-10M02	21-21	92903-06100	5-19		13-25	93341-214U1	18-36		1-35
90201-13201	4- 8	90460-38M06	12-40		7-16		15-11	93430-04M03	25-36		17- 7
90201-17682	18-49	90461-06M00	6-46		8-16		17-14		26-13		21- 5
90201-20M00	14-16	90465-08M07	6-44	92903-06200	10- 8		18-56	93430-05027	13-12		21- 9
90202-06007	14- 8		6-49	92903-06600	1-16		19- 6		13-19	97313-06025	1- 9
90202-20M33	14-18	90465-08M23	6-45		1-28		26- 8	93430-06024	27-35		4-15
90206-08M13	11-17	90465-08M26	8-21		1-36		26-19	93450-09M01	1-20		21- 2
90206-10M15	12-12	90467-08004	8- 8		4-16		26-22	93450-15023	2-12	97313-06030	11- 3
90206-20M14	14-15		8-20		6- 4	92990-08100	12-17	93604-08062	18-33		15-16
90209-45M09	12-31	90480-09M35	11- 2		6-11	92990-08600	12-47	93605-15065	12-27	97313-06035	1-27
90243-04001	12- 4	90480-15M31	20-22		6-37		12-60	93606-12019	17- 6	97313-06040	11- 4

NUMERICAL INDEX

PART NO.	REF. NO.	PART NO.	REF. NO.	PART NO.	REF. NO.	PART NO.	REF. NO.	PART NO.	REF. NO.
97313-06045	6-10	97803-06025	20-15						
97313-08025	23-15	97890-05012	19- 3						
97313-08030	7-36	97890-06030	14- 6						
97315-06030	12-28	98502-04010	6-32						
97322-05012	7-19	98502-05012	16- 5						
97375-08035	19- 8	98503-04014	8-13						
97395-06008	13-24	98503-04016	15- 5						
97395-06010	18-23	98503-05016	6-15						
97395-06012	12-44	98580-05010	27-32						
	26- 9	98580-05025	1-39						
97395-06016	11-19	98586-05016	9- 8						
	11-24	98701-03008	8-12						
	15-10	98780-05016	14- 3						
	17-13	98903-04008	25-23						
	19- 5	98903-06008	21-13						
	26-18	99510-08012	20-19						
	26-21	99510-10114	1- 3						
97395-06020	8- 3		1-26						
	18-55								
97395-06025	12-25								
97395-06030	26- 7								
97395-06040	18-15								
97395-06045	12-52								
	30-24								
97395-06095	12-54								
97395-06135	13- 2								
97395-08016	23-17								
97395-08030	12-46								
97395-08040	17-20								
97396-06016	27-21								
97780-40112	18-12								
97780-40512	6-22								
	6-26								
	6-29								
97780-50510	18- 9								
97802-04008	20-14								
	22-14								
97802-05025	20- 4								
	20- 7								
	22- 4								
	22- 7								
97803-04007	5-20								
97803-04016	5-23								
	29-25								
97803-05012	20-10								
	22-10								
97803-06026	5-18								
	20-17								