

**PARTS
CATALOGUE
CATALOGUE
DE PIÈCES DÉTACHÉES**

F40A '01 (66W0)

F50A '01 (62Y0)

FT50C '01 (64J0)

YAMAHA
GENUINE
Parts & Accessories

1Z62Y-300F2

FOREWORD

This Parts Catalogue is related to the parts for the model(s) in the below frame. When you are ordering replacement parts, please refer to this Parts Catalogue and quote both part numbers and part names correctly.

F40A'01(66W0), F50A'01(62Y0), FT50C'01(64J0)

1. Modifications or additions which have been made after issue of the Parts Catalogue will be announced in the Yamaha Parts News.
It is advisable that you make necessary corrections to the Parts Catalogue according to the Yamaha Parts News.

2. Abbreviations

The Following abbreviations are used in this Parts Catalogue.

"UR" Use specified parts number.

"UN" Use as many as needed.

"AP" Alternate Parts

"LM" Local Made

(Parts need to be ordered locally)

"O/S" Over Size

3. Parts, which are to be supplied in an assembly, are listed with a dot(.) in front of the part name as shown below.

EXAMPLE

CARBURETOR ASSY

.JET, PILOT

.NOZZLE, MAIN

4. Number of component for assembly

The numeral appearing to the right of each component part indicates the quantity of parts for each assembly unit.

EXAMPLE

PART NO.	DESCRIPTION	1	2	3	4	5	REMARKS
6E0-85500-70	C.D.I. MAGNETO ASSY	1					
6E0-85550-70	.ROTOR ASSY	1					
6E0-15723-00-94..	PULLY, STARTER	1					

5. Quantity Column Information

NAME for Q'TY COLUMN	APPLICABLE MODEL
40ED	F40AED
40ET	F40AET
50ED	F50AED
50ET	F50AET
64J0	FT50CET

6. Applicable Starting Serial No. and Color Code

1) Engine Starting Sserial No.

F40AED L : 300273	F50AED L : 301090
F40AET L : 402845	F50AET L : 421626
	FT50CET L : 450101

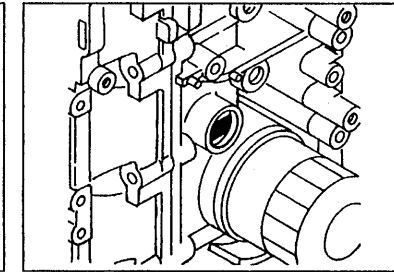
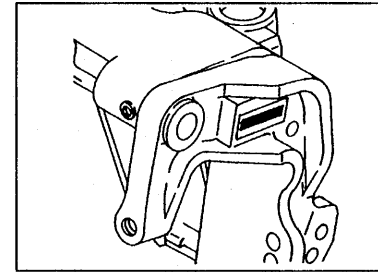

2) Color Code

Color Code	Color Name	Abbreviation
004D	DARK BLUISH GRAY METALLIC 2	DBNM2

7. Note that the illustrations for reference in finding parts numbers, not to be used for assembling. When assembling, please use the applicable service manual.
8. The asterisk (*) before a reference number indicates modification items after the first edition.

AVANT-PROPOS

Ce Catalogue de pièces détachées concerne les pièces pour le(s) modèle(s) indiqué(s) dans le cadre ci-dessous. Lorsque vous commandez des pièces de rechange, veuillez vous référer à ce catalogue de pièces détachées et indiquer clairement les numéros et les noms des pièces détachées.

F40A'01(66W0), F50A'01(62Y0), FT50C'01(64J0)

1. Les modifications ou ajouts ayant été effectués après la parution du catalogue de pièces détachées seront décrits dans les Bulletins d'information Yamaha concernant les pièces détachées. Il est recommandé que vous apportiez les corrections nécessaires au catalogue des pièces détachées en vous référant aux Bulletins d'information Yamaha.

2. Abréviations

Dans ce catalogue, les abréviations suivantes sont utilisées:

"UR" Utiliser le numéro des pièces.

"UN" Utiliser autant que nécessaire.

"AP" Pièces de substitution

"LM" Fabrication locale (les pièces doivent être commandées localement.)

3. Dans ce catalogue, les pièces qui sont fournies dans un ensemble sont précédées d'un point (.) de la manière indiquée ci-dessous.

EXEMPLE

ENS CARBURATEUR

.GICLEUR, ralenti

.PUITS D'AIGUILLE

4. Nombre de pièces composant un ensemble

Le chiffre apparaissant à la droite de chaque description indique la quantité de pièces pour chaque ensemble de pièces.

EXEMPLE

NO. PIECES	DESCRIPTION	1	2	3	4	REMARQUES
6E0-85500-70	MAGNETO C.D.I. CPLT	1				
6E0-85550-70	.ROTOR CPLT	1				
6E0-15723-00-94	..POULIE DE DEMARREUR	1				

5. Indication concernant la quantité

Indication concernant la quantité	Applications modèle
40ED	F40AED
40ET	F40AET
50ED	F50AED
50ET	F50AET
64J0	FT50CET

6. Applications No de série et code couleur correspondants

1) No. de série du moteur

F40AED	L : 300273	F50AED	L : 301090
F40AET	L : 402845	F50AET	L : 421626
		FT50CET	L : 450101

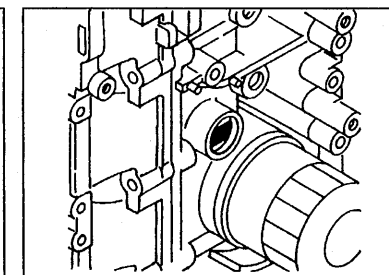
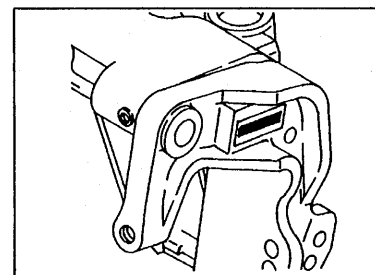

2) Code couleur

Code couleur	Nom de couleur	Abréviation
004D	DARK BLUISH GRAY METALLIC 2	DBNM2

7. Veuillez noter que les illustrations sont indiquées pour référence pour trouver les numéros de pièces, non pour être utilisées lors de l'assemblage. Lors de l'assemblage, veuillez utiliser le manuel d'entretien adéquat.

8. L'astérisque (*) placé devant un numéro de référence, indique des éléments qui ont été modifiés après la première édition.

CONTENTS

SHEET 1/2

TOP COWLING	A4
CYLINDER, CRANKCASE 1	A5
CRANKSHAFT, PISTON	A7
CYLINDER, CRANKCASE 2	B1
VALVE	B3
INTAKE 1	B4
INTAKE 2	B6
CARBURETOR LINK	C1
CARBURETOR 1	C3
CARBURETOR 2	C5
OIL PUMP	C7
FUEL	D1
GENERATOR	D3
ELECTRICAL 1	D4
ELECTRICAL 2	D5
STARTING MOTOR	D7
BOTTOM COWLING	E1
CONTROL	E3
BRACKET 1	E5
BRACKET 2	E7
BRACKET 3	F2
POWER TRIM & TILT ASSY 1	F4
POWER TRIM & TILT ASSY 2	F7

INDEX

NUMERICAL INDEX	G1
-----------------------	----

SHEET 2/2

UPPER CASING	A4*
OIL PAN	A6*
LOWER CASING, DRIVE 1	A7*
LOWER CASING, DRIVE 2	B3*
LOWER CASING, DRIVE 3	B5*
LOWER CASING, DRIVE 4	C1*
FUEL TANK	C3*
STEERING GUIDE	C4*
REMOTE CONTROL BOX	C5*
REMOTE CONTROL ASSY	C6*
METER	D2*
REPAIR KIT 1	D3*
REPAIR KIT 2	D4*
REPAIR KIT 3	D5*
REPAIR KIT 4	D6*
REPAIR KIT 5	E1*

INDEX

NUMERICAL INDEX	G1*
-----------------------	-----

TABLE DES MATIERES

Feuille 1/2

CAPOT SUPERIEUR	A4
CYLINDRE. CARTER 1	A5
VILEBREQUIN. PISTON	A7
CYLINDRE. CARTER 2	B1
SOUPAPE	B3
ADMISSION 1	B4
ADMISSION 2	B6
BIELLETTTE CARBURATEUR	C1
CARBURATEUR 1	C3
CARBURATEUR 2	C5
POMPE A HUILE	C7
CARBURANT	D1
GENERATRICE	D3
PARTIE ELECTRIQUE 1	D4
PARTIE ELECTRIQUE 2	D5
DEMARREUR ELECTRIQUE	D7
CAPOT INFERIEUR	E1
COMMANDE	E3
SUPPORT 1	E5
SUPPORT 2	E7
SUPPORT 3	F2
PUISSANCE PARER ET INCLINER 1	F4
PUISSANCE PARER ET INCLINER 2	F7

INDEX

INDEX NUMERIQUE	G1
-----------------------	----

Feuille 2/2

FOURREAU	A4*
VENTILATEUR D'HUILE	A6*
BOITIER D'HELICE, TRANSMISSION 1	A7*
BOITIER D'HELICE, TRANSMISSION 2	B3*
BOITIER D'HELICE, TRANSMISSION 3	B5*
BOITIER D'HELICE, TRANSMISSION 4	C1*
RESERVOIR A CARBURANT	C3*
FIXATION DE DIRECTION	C4*
BOITIER DE COMMANDE A DISTANCE	C5*
BOITIER DE COMMANDE A DISTANCE	C6*
COMPTEUR	D2*
KITS DE REPARATION 1	D3*
KITS DE REPARATION 2	D4*
KITS DE REPARATION 3	D5*
KITS DE REPARATION 4	D6*
KITS DE REPARATION 5	E1*

INDEX

INDEX NUMERIQUE	G1*
-----------------------	-----

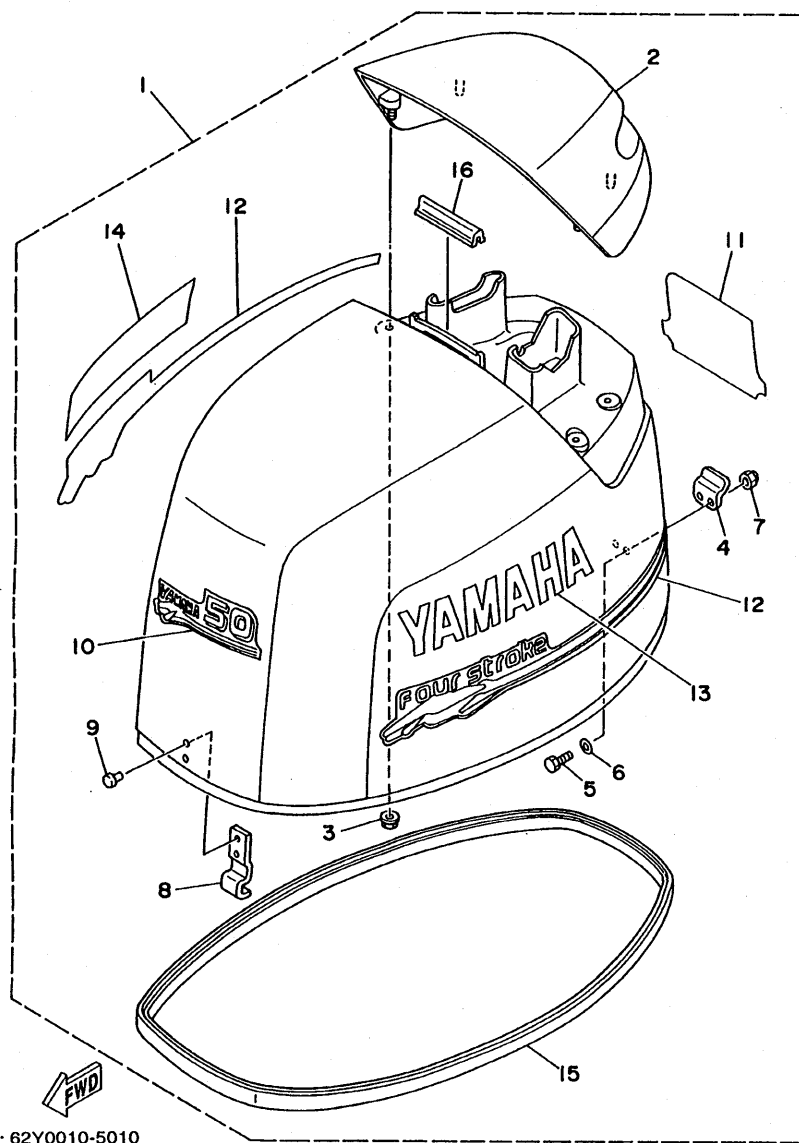

FIG. 1 TOP COWLING

CAPOT SUPERIEUR

REF. NO.	PART NO. NO. PIECES	DESCRIPTION DESCRIPTION	40ED	40ET	50ED	50ET	64J0	REMARKS REMARQUES
1	62Y-42610-01-4D	TOP COWLING ASSY CAPOT (ENS.)			1	1		F50A
*	64J-42610-01-4D	TOP COWLING ASSY CAPOT (ENS.)					1	FT50C
	62Y-42610-21-4D	TOP COWLING ASSY CAPOT (ENS.)	1	1				F40A
2	62Y-42613-00-4D	.MOLDING, AIR DUCT .MANCHON A AIR	1	1	1	1	1	
3	90179-06M24	.NUT .ECROU	4	4	4	4	4	
4	62Y-42652-00	.HOOK .CROCHET	1	1	1	1	1	
5	97095-05016	.BOLT .BOULON	2	2	2	2	2	
6	92995-05600	.WASHER .RONDELLE	2	2	2	2	2	
7	95780-05300	.NUT, NYLON .ECROU, A COLLERETTE	2	2	2	2	2	
8	62Y-42651-00	.HOOK .CROCHET	1	1	1	1	1	
9	90266-06M02	.RIVET .RIVET	2	2	2	2	2	
*10	62Y-42677-00	.GRAPHIC, FRONT .ADHESIF, AVANT			1	1	1	F50A, FT50C
	62Y-42677-20	.GRAPHIC, FRONT .ADHESIF, AVANT	1	1				F40A
11	62Y-42678-00	.GRAPHIC, REAR .ADHESIF, ARRIERE			1	1		F50A
*	64J-42678-00	.GRAPHIC, REAR .ADHESIF, ARRIERE					1	FT50C
	62Y-42678-20	.GRAPHIC, REAR .ADHESIF, ARRIERE	1	1				F40A
12	62Y-W0070-00	.GRAPHIC SET .JEU DIEMBLEMES	1	1	1	1	1	
13	62Y-42681-00	.MARK, COWLING .ADHESIF, CAPOT	1	1	1	1	1	
14	62Y-42682-00	.MARK, COWLING .ADHESIF, CAPOT	1	1	1	1	1	
15	62Y-42615-10	.SEAL .JOINT	1	1	1	1	1	
16	61N-42628-00	.SEAL .JOINT	1	1	1	1	1	

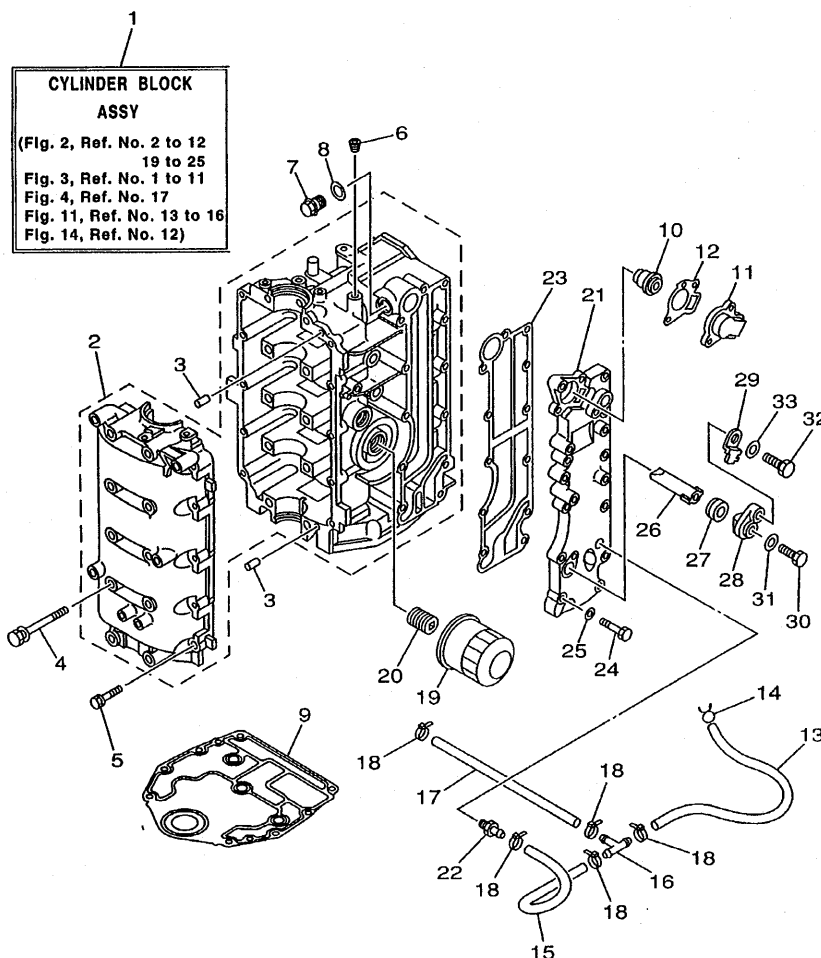

FIG. 2 CYLINDER. CRANKCASE 1 CYLINDRE. CARTER 1

REF. NO.	PART NO. NO. PIECES	DESCRIPTION DESCRIPTION	40ED	40ET	50ED	50ET	64J0	REMARKS REMARQUES
1	64J-W009B-00-4D	CYLINDER BLOCK ASSY CYLINDRE GROUPE (ENS.)	1	1	1	1	1	
2	62Y-15100-10-94	CRANKCASE ASSY CARTER DE MOTEUR COMPLET	1	1	1	1	1	
3	93606-12019	PIN, DOWEL GOUJON	2	2	2	2	2	
4	90119-08M01	BOLT, WITH WASHER BOULON, AVEC RONDELLE	10	10	10	10	10	
5	97513-06535	BOLT, WITH WASHER VIS HEXAGONAL AVEC RONDELLE	10	10	10	10	10	
6	90344-51001	PLUG, TAPER SCREW PLOT, FILETE CONIQUE	1	1	1	1	1	
7	90340-14M06	PLUG, STRAIGHT SCREW PLOT, FILETE DROIT	1	1	1	1	1	
8	90430-14115	GASKET JOINT	1	1	1	1	1	
9	67C-11351-00	GASKET, CYLINDER JOINT, D'EMBASE	1	1	1	1	1	
10	6G8-12411-02	THERMOSTAT THERMOSTAT	1	1	1	1	1	
11	6H3-12413-00-9M	COVER, THERMOSTAT COUVERCLE, THERMOSTAT	1	1	1	1	1	
12	62Y-12414-00	GASKET, COVER JOINT, COUVERCLE	1	1	1	1	1	
13	90445-09105	HOSE (L300) DURITE (L300)	1	1	1	1	1	
14	90467-08M18	CLIP JONC	1	1	1	1	1	
15	90445-09068	HOSE (L110) DURITE (L110)	1	1	1	1	1	
16	688-24378-00	PIPE, JOINT 4 DURITE RACCORDEMENT 4	1	1	1	1	1	
17	90445-09095	HOSE (L215) DURITE (L215)	1	1	1	1	1	
18	90465-11M10	CLAMP BRIDE	5	5	5	5	5	
19	5GH-13440-00	ELEMENT ASSY, OIL CLEANER ELEMENT, FILTRE A HUILE	1	1	1	1	1	
20	90401-20M00	BOLT, UNION BOULON, RACCORD	1	1	1	1	1	
21	62Y-41113-20-9M	OUTER COVER, EXHAUST COUVERCLE, ECHAPPEMENT	1	1	1	1	1	
22	62Y-12481-10	PIPE 1 DURITE 1	1	1	1	1	1	
23	62Y-41114-00	GASKET, EXHAUST OUTER COVER JOINT, COUVERCLE D'ECHAPPEMENT	1	1	1	1	1	
24	97013-06035	BOLT BOULON	12	12	12	12	12	
25	92903-06600	WASHER, PLATE RONDELLE, PLATE	12	12	12	12	12	
26	62Y-11325-00	ANODE ANODE	1	1	1	1	1	
27	66M-11328-00	GROMMET, ANODE PASSE-FIL	1	1	1	1	1	



62Y0300-1020



FIG. 2 CYLINDER. CRANKCASE 1 CYLINDRE. CARTER 1

[illegible]

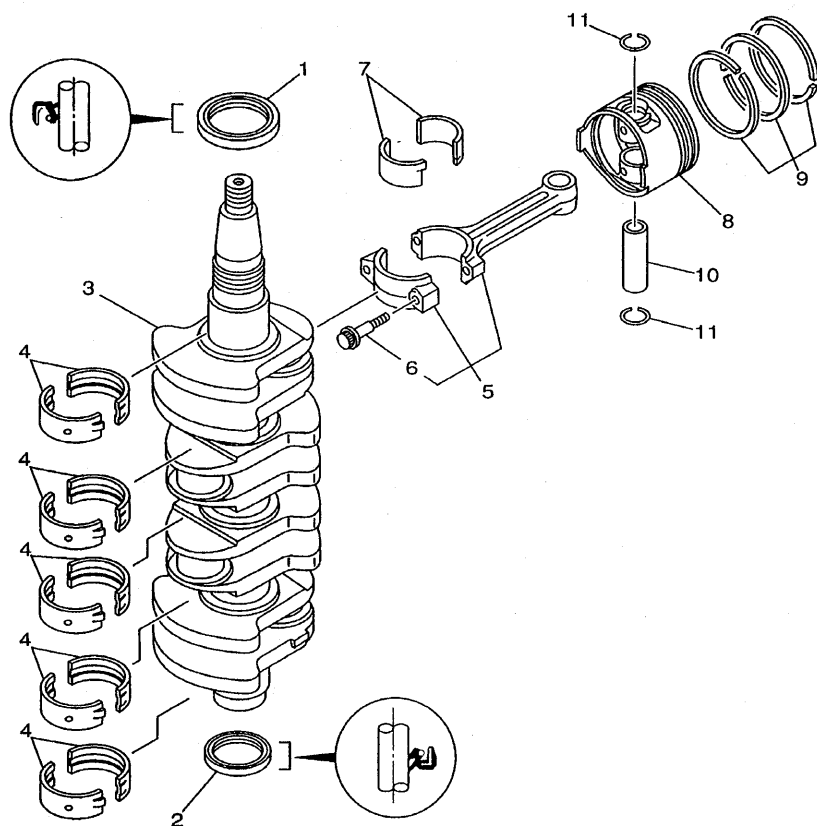

62Y0010-1030

FIG. 3 CRANKSHAFT. PISTON

VILEBREQUIN. PISTON

REF. NO.	PART NO. NO. PIECES	DESCRIPTION DESCRIPTION	40ED	40ET	50ED	50ET	64J0	REMARKS REMARQUES
1	93102-43M42	OIL SEAL JOINT SPY	1	1	1	1	1	
2	93101-35002	OIL SEAL JOINT SPY	1	1	1	1	1	
3	62Y-11411-20	CRANKSHAFT VILEBREQUIN COMPLET	1	1	1	1	1	
4	62Y-11416-30	PLANE BEARING, CRANKSHAFT 1 COUSSINET DE VILEBREQUIN	10	10	10	10	10	UR YELLOW
	62Y-11416-40	PLANE BEARING, CRANKSHAFT 1 COUSSINET DE VILEBREQUIN	10	10	10	10	10	UR RED
	62Y-11416-50	PLANE BEARING, CRANKSHAFT 1 COUSSINET DE VILEBREQUIN	10	10	10	10	10	UR PINK
	62Y-11416-60	PLANE BEARING, CRANKSHAFT 1 COUSSINET DE VILEBREQUIN	10	10	10	10	10	UR GREEN
5	62Y-11650-10	CONNECTING ROD ASSY BIELLE COMPLETE	4	4	4	4	4	
6	62Y-11654-00	.BOLT, CONNECTING ROD .BOULON, BIELLE	2	2	2	2	2	
7	62Y-11656-30	PLANE BEARING, CONNECTING ROD ROULEMENT DE BIELLE	8	8	8	8	8	UR YELLOW
	62Y-11656-40	PLANE BEARING, CONNECTING ROD ROULEMENT DE BIELLE	8	8	8	8	8	UR RED
	62Y-11656-50	PLANE BEARING, CONNECTING ROD ROULEMENT DE BIELLE	8	8	8	8	8	UR PINK
	62Y-11656-60	PLANE BEARING, CONNECTING ROD ROULEMENT DE BIELLE	8	8	8	8	8	UR GREEN
8	62Y-11631-10-96	PISTON (STD) PISTON (STD)	4	4	4	4	4	
	62Y-11635-10	PISTON (0.25MM O/S) PISTON (0.25MM O/S)	4	4	4	4	4	AP
	62Y-11636-10	PISTON (0.50MM O/S) PISTON (0.50MM O/S)	4	4	4	4	4	AP
9	64J-11603-00	PISTON RING SET (STD) JUE DE SEGMENTS (STD)	4	4	4	4	4	
	64J-11604-00	PISTON RING SET (0.25MM O/S) JUE DE SEGMENTS (0.25MM O/S)	4	4	4	4	4	AP
	64J-11605-00	PISTON RING SET (0.50MM O/S) JUE DE SEGMENTS (0.50MM O/S)	4	4	4	4	4	AP
10	62Y-11633-00	PIN, PISTON AXE, PISTON	4	4	4	4	4	
11	93450-17129	CIRCLIP CIRCLIP, TYPE S	8	8	8	8	8	

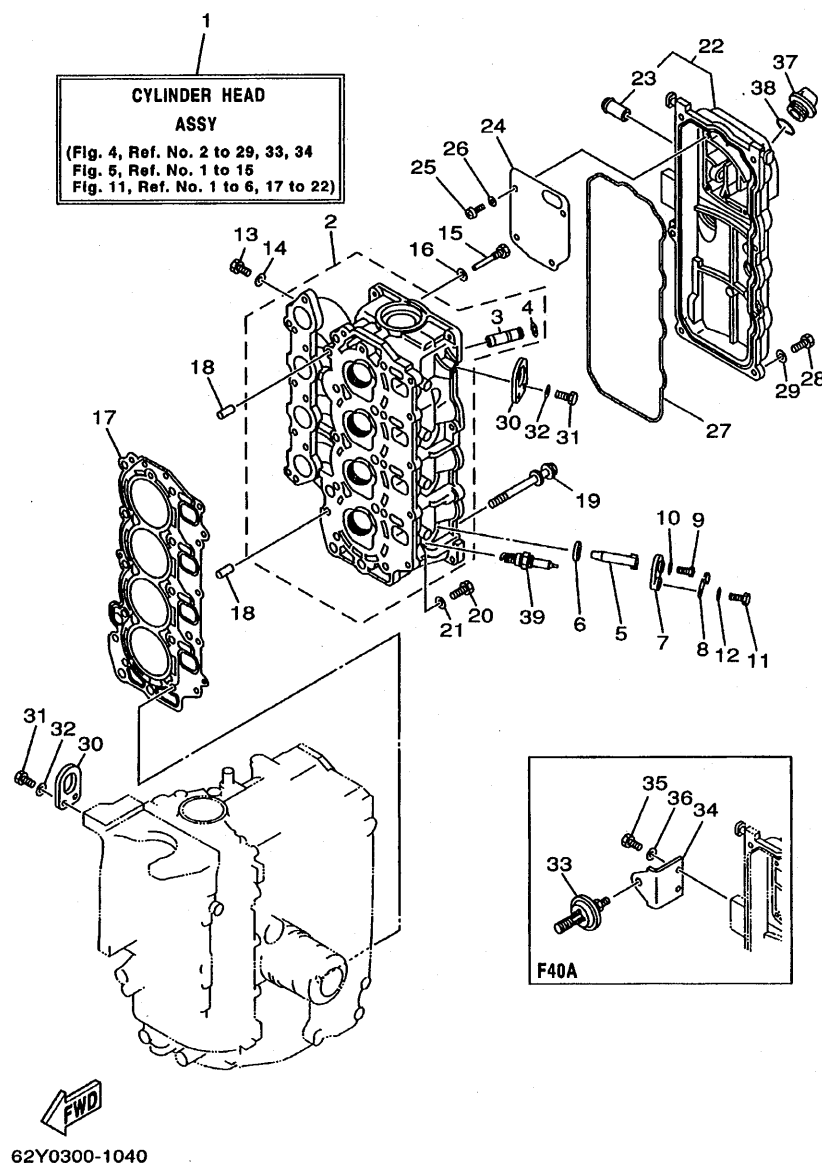
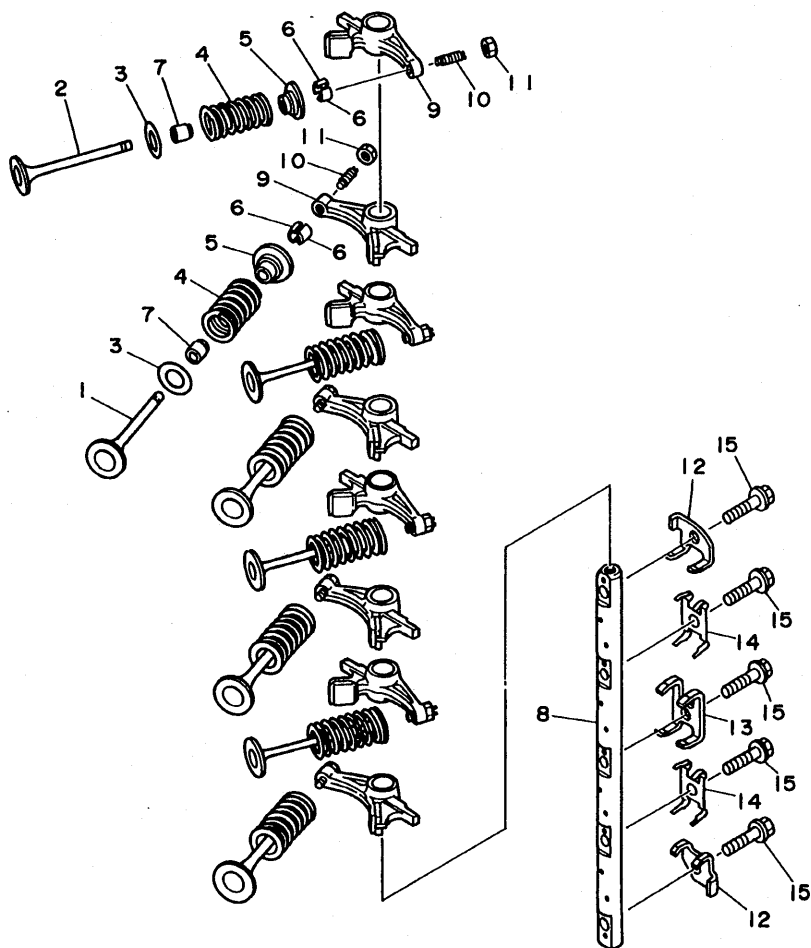

FIG. 4 CYLINDER, CRANKCASE 2 CYLINDRE, CARTER 2

REF. NO.	PART NO. NO. PIECES	DESCRIPTION DESCRIPTION	40ED	40ET	50ED	50ET	64J0	REMARKS REMARQUES
1	64J-W009A-00-4D	CYLINDER HEAD ASSY CULASSE (ENS.)	1	1	1	1	1	
2	62Y-11111-20-94	HEAD, CYLINDER 1 CULASSE	1	1	1	1		F40A, F50A
*	64J-11111-00-94	HEAD, CYLINDER 1 CULASSE					1	FT50C
3	62Y-11133-30	.GUIDE, INTAKE VALVE .GUIDE, SOUP D'ADM	8	8	8	8	8	
4	93450-09M01	.CIRCLIP .CIRCLIP, TYPE S	8	8	8	8	8	
5	62Y-11325-00	ANODE ANODE	4	4	4	4	4	
6	66M-11328-00	GROMMET, ANODE PASSE-FIL	4	4	4	4	4	
7	66M-11327-00-94	COVER, ANODE COUVERCLE	4	4	4	4	4	
8	66M-12535-00	PLATE PLAQUE	4	4	4	4	4	
9	97095-05012	BOLT BOULON	4	4	4	4	4	
10	92995-05600	WASHER RONDELLE	4	4	4	4	4	
11	97013-06020	BOLT BOULON	4	4	4	4	4	
12	92903-06600	WASHER, PLATE RONDELLE, PLATE	4	4	4	4	4	
13	97095-06010	BOLT BOULON	4	4	4	4	4	
14	90430-06014	GASKET JOINT	4	4	4	4	4	
15	90109-06M65	BOLT BOULON	1	1	1	1	1	
16	90430-06014	GASKET JOINT	1	1	1	1	1	
17	62Y-11181-00	GASKET, CYLINDER HEAD 1 JOINT, DE CULASSE 1	1	1	1	1	1	
18	99530-08012	PIN, DOWEL GOUJON, D'ASSEMBLAGE	2	2	2	2	2	
19	90119-09M00	BOLT, WITH WASHER BOULON, AVEC RONDELLE	10	10	10	10	10	
20	97013-06025	BOLT BOULON	5	5	5	5	5	
21	92903-06600	WASHER, PLATE RONDELLE, PLATE	5	5	5	5	5	
22	62Y-11191-01-9M	COVER, CYLINDER HEAD 1 COUVERCLE, CULASSE 1	1	1	1	1	1	
23	62Y-14485-00	.PIPE, JOINT .DURITE	1	1	1	1	1	
24	62Y-11168-00	COVER, BREATHER COUVERCLE, RENIFLARD	1	1	1	1	1	
25	98507-04010	SCREW, PAN HEAD VIS, TETE TRONCONIQUE	4	4	4	4	4	
26	92907-04600	WASHER RONDELLE	4	4	4	4	4	



62Y0010-5050

FIG. 5 VALVE

SOUPAPE

REF. NO.	PART NO. NO. PIECES	DESCRIPTION DESCRIPTION	40ED	40ET	50ED	50ET	64J0	REMARKS REMARQUES
1	62Y-12111-00	VALVE, INTAKE SOUPAPE, ADMISSION	4	4	4	4		F40A,F50A
*	64J-12111-00	VALVE, INTAKE SOUPAPE, ADMISSION					4	FT50C
2	62Y-12121-00	VALVE, EXHAUST SOUPAPE, ECHAPPEMENT	4	4	4	4		F40A,F50A
*	64J-12121-00	VALVE, EXHAUST SOUPAPE, ECHAPPEMENT					4	FT50C
3	62Y-12116-00	SEAT, VALVE SPRING SIEGE, RESSORT DE SOUPAPE	8	8	8	8	8	
4	51Y-12114-00	SPRING, VALVE OUTER RESSORT DE SOUPAPE, EXTERNE	8	8	8	8	8	
5	30X-12117-00	RETAINER, VALVE SPRING BUTEE DE RESSORT DE SOUPAPE	8	8	8	8	8	
6	30X-12118-00	COTTER, VALVE FRAISE, SOUPAPE	16	16	16	16	16	
7	51Y-12119-00	SEAL, VALVE STEM JOINT, QUEUE DE SOUPAPE	8	8	8	8	8	
8	62Y-12146-00	SHAFT, ROCKER AXE, CULBUTEUR	1	1	1	1	1	
9	62Y-12151-00	ARM, VALVE ROCKER CULBUTEUR	8	8	8	8	8	
10	64J-12159-00	SCREW, VALVE ADJUSTING VIS, REGLAGE DE SOUPAPE	8	8	8	8	8	
11	62Y-12158-00	NUT, LOCK CONTRE-ECROU	8	8	8	8	8	
12	62Y-12238-00	PLATE, BOLT STOPPER PLAQUE, BUTEE DE BOULON	2	2	2	2		F40A,F50A
*	64J-12238-00	PLATE, BOLT STOPPER PLAQUE, BUTEE DE BOULON					2	FT50C
13	62Y-12279-00	PLATE PLAQUE	1	1	1	1		F40A,F50A
*	64J-12279-00	PLATE PLAQUE					1	FT50C
14	62Y-12216-00	SPRING RESSORT	2	2	2	2	2	
15	90109-08M63	BOLT BOULON	5	5	5	5	5	

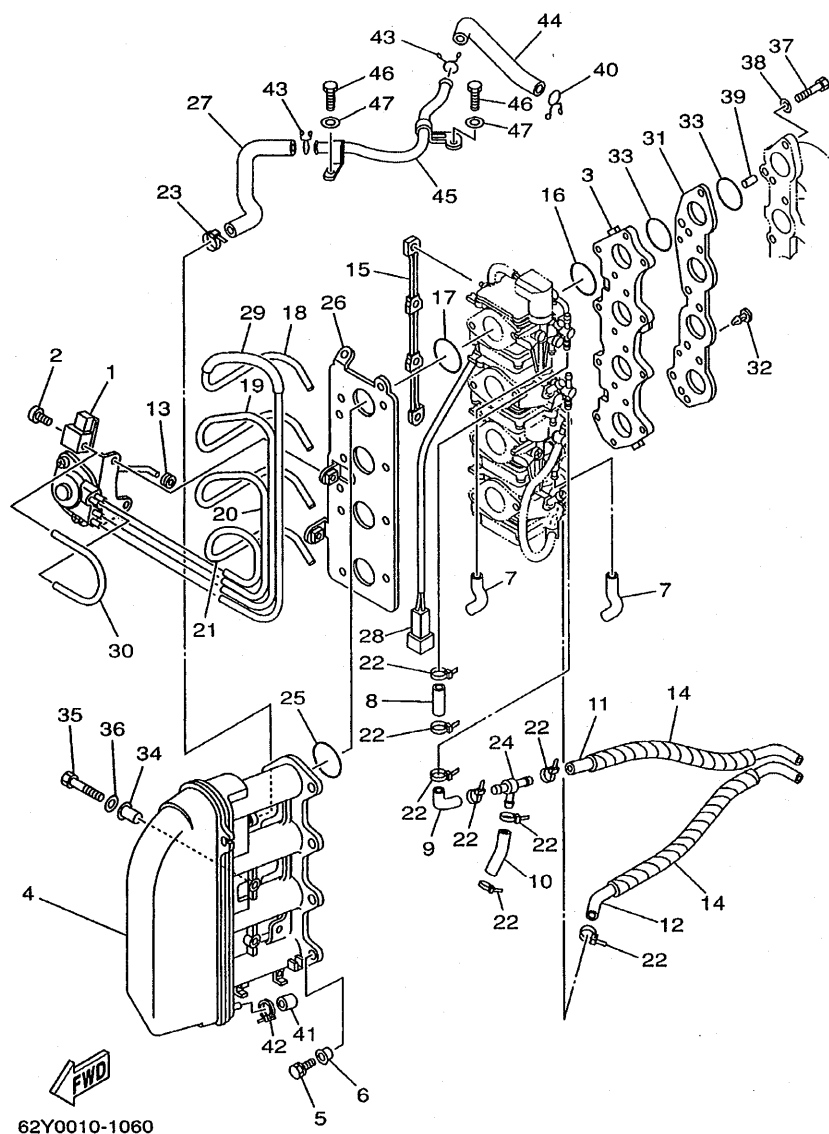

FIG. 6 INTAKE 1

ADMISSION 1

REF. NO.	PART NO. NO. PIECES	DESCRIPTION DESCRIPTION	40ED	40ET	50ED	50ET	64J0	REMARKS REMARQUES
1	62Y-14369-30	DIAPHRAGM ASSY 2 DIAPHRAGME 2			1	1	1	
2	650-14327-01	SCREW VIS			3	3	3	
3	62Y-13586-30	JOINT, CARBURETOR 1 RACCORD, CARBURATEUR 1			1	1	1	
4	62Y-14440-00	SILENCER ASSY, INTAKE SIENCIEUX D'ADMISSION			1	1	1	
5	97595-06590	BOLT, WITH WASHER VIS, HEXAGONAL AVEC RONDELLE			8	8	8	
6	90387-06M70	COLLAR COLLERETTE			8	8	8	
7	62Y-24312-00	PIPE 2 DURITE 2			2	2	2	
8	62Y-24313-30	PIPE 3 DURITE 3			1	1	1	
9	62Y-24313-40	PIPE 3 DURITE 3			2	2	2	
10	62Y-24313-50	PIPE 3 DURITE 3			1	1	1	
11	62Y-24313-60	PIPE 3 DURITE 3			1	1	1	
12	62Y-24313-70	PIPE 3 DURITE 3			1	1	1	
13	62Y-41262-30	JOINT, CHOKE LEVER RACCORD, LEVIER DE STARTER			1	1	1	
14	62Y-24313-80	PIPE 3 DURITE 3			2	2	2	
15	64J-14585-00	ROD, CHOKE TRINGLE, STARTER			1	1	1	
16	93210-30MH4	O-RING JOINT TORIQUE			4	4	4	
17	93210-35M86	O-RING JOINT TORIQUE			4	4	4	
18	64J-14349-00	PIPE DURITE			1	1	1	
19	64J-14349-10	PIPE DURITE			1	1	1	
20	64J-14349-20	PIPE DURITE			1	1	1	
21	64J-14349-30	PIPE DURITE			1	1	1	
22	90465-11M10	CLAMP BRIDE			11	11	11	
23	90465-13M36	CLAMP BRIDE			1	1	1	
24	62Y-24378-00	PIPE, JOINT 4 DURITE RACCORDEMENT 4			1	1	1	
25	93210-38MH3	O-RING JOINT TORIQUE			4	4	4	
26	62Y-14291-30	BRACKET 1 SUPPORT 1			1	1	1	
27	62Y-1532B-00	PIPE, BREATHER DURITE DE RENIFLARD			1	1	1	

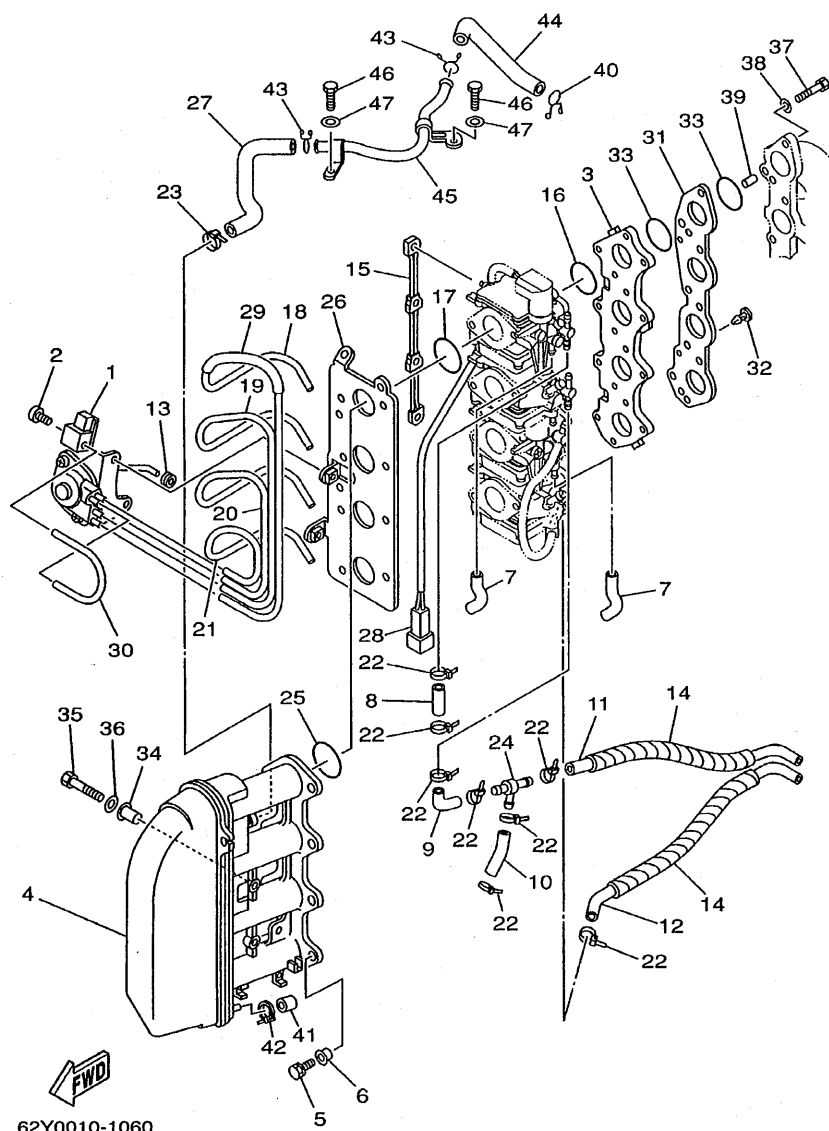
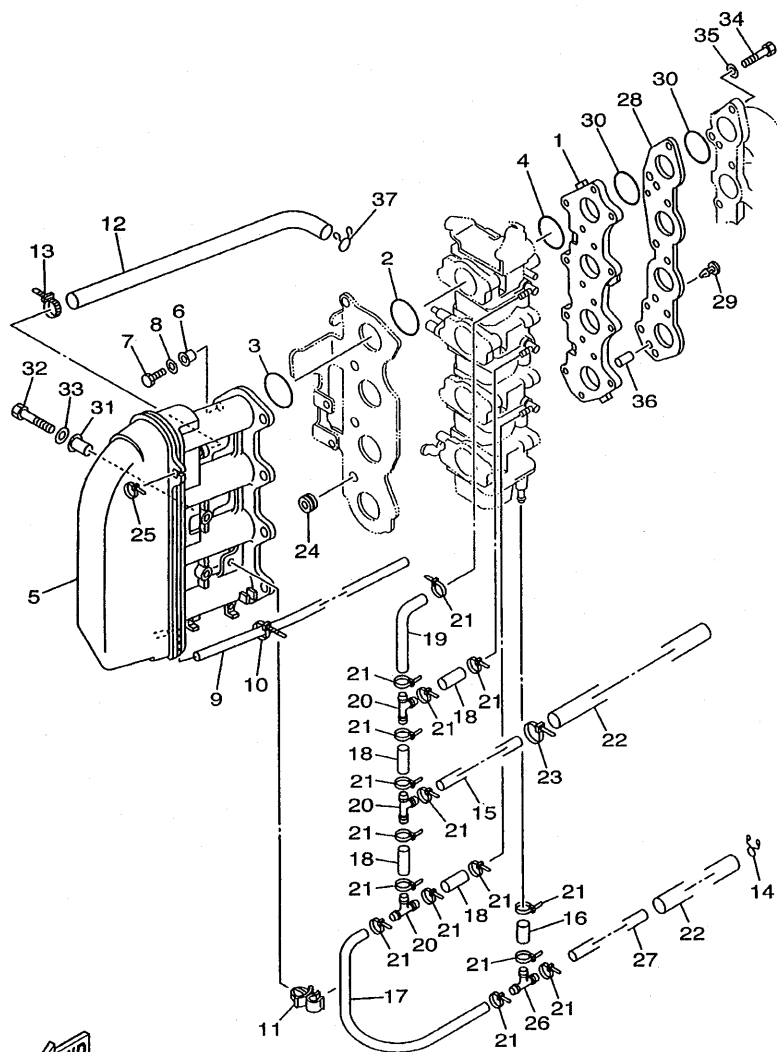

FIG. 6 INTAKE 1

ADMISSION 1

REF. NO.	PART NO. NO. PIECES	DESCRIPTION DESCRIPTION	40ED	40ET	50ED	50ET	64J0	REMARKS REMARQUES
28	62Y-82509-00	WIRE, SUB LEAD FIL, SECONDAIRE			1	1	1	
29	64J-14349-40	PIPE DURITE			1	1	1	
30	64J-14349-50	PIPE DURITE			1	1	1	
31	62Y-14271-00	INSULATOR ISOLATEUR			1	1	1	
32	90338-04M17	PLUG PLOT			2	2	2	
33	93210-35M86	O-RING JOINT TORIQUE			8	8	8	
34	90387-06M15	COLLAR COLLERETTE			2	2	2	
35	97095-06030	BOLT BOULON			2	2	2	
36	92995-06600	WASHER RONDELLE			2	2	2	
37	97095-06025	BOLT BOULON			8	8	8	
38	92995-06600	WASHER RONDELLE			8	8	8	
39	93608-16M16	PIN, DOWEL GOUJON			2	2	2	
40	90467-15M14	CLIP JONC			1	1	1	
41	62Y-13448-00	CAP CAPUCHON			1	1	1	
42	90465-11M10	CLAMP BRIDE			1	1	1	
43	90467-15M14	CLIP JONC			2	2	2	
44	62Y-1531A-00	HOSE, BREATHER 1 DURITE DE RENIFLARD 1			1	1	1	
45	62Y-15373-10	PIPE, BREATHER DURITE DE RENIFLARD			1	1	1	
46	97095-06016	BOLT BOULON			2	2	2	
47	92995-06600	WASHER RONDELLE			2	2	2	





62Y0100-9060

FIG. 7 INTAKE 2

ADMISSION 2

REF. NO.	PART NO. NO. PIECES	DESCRIPTION DESCRIPTION	40ED	40ET	50ED	50ET	64JO	REMARKS REMARQUES
1	62Y-13586-00-94	JOINT, CARBURETOR 1 RACCORD, CARBURATEUR 1	1	1				
2	93210-35M86	O-RING JOINT TORIQUE	4	4				
3	93210-38MH3	O-RING JOINT TORIQUE	4	4				
4	93210-30MH4	O-RING JOINT TORIQUE	4	4				
5	62Y-14440-00	SILENCER ASSY, INTAKE SILENCIEUX D'ADMISSION	1	1				
6	90387-06M70	COLLAR COLLERETTE	8	8				
7	97095-06090	BOLT BOULON	8	8				
8	92995-06600	WASHER RONDELLE	8	8				
9	90445-07M38	HOSE (L300) DURITE (L300)	1	1				
10	90465-11M10	CLAMP BRIDE	1	1				
11	90464-10M32	CLAMP BRIDE	1	1				
12	62Y-15373-00	PIPE, BREATHER DURITE DE RENIFLARD	1	1				
13	90465-13M36	CLAMP BRIDE	1	1				
14	90467-10M04	CLIP JONC	1	1				
15	90445-10M33	HOSE (L320) DURITE (L320)	1	1				
16	90445-10M85	HOSE (L22) DURITE (L22)	1	1				
17	62Y-24311-00	PIPE, FUEL 1 DURITE A ESSENCE	1	1				
18	90445-10M14	HOSE (L30) DURITE (L30)	4	4				
19	62Y-24313-00	PIPE 3 DURITE 3	1	1				
20	688-24378-00	PIPE, JOINT 4 DURITE RACCORDEMENT 4	3	3				
21	90465-11M10	CLAMP BRIDE	16	16				
22	90445-16M00	HOSE (L200) DURITE (L200)	2	2				
23	90465-11M10	CLAMP BRIDE	1	1				
24	90480-11224	GROMMET PASSE-FIL	4	4				
25	90465-11M10	CLAMP BRIDE	1	1				
26	62Y-24378-00	PIPE, JOINT 4 DURITE RACCORDEMENT 4	1	1				
27	90445-10M18	HOSE (L295) DURITE (L295)	1	1				

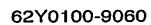
B6



ADMISSION 2

B7

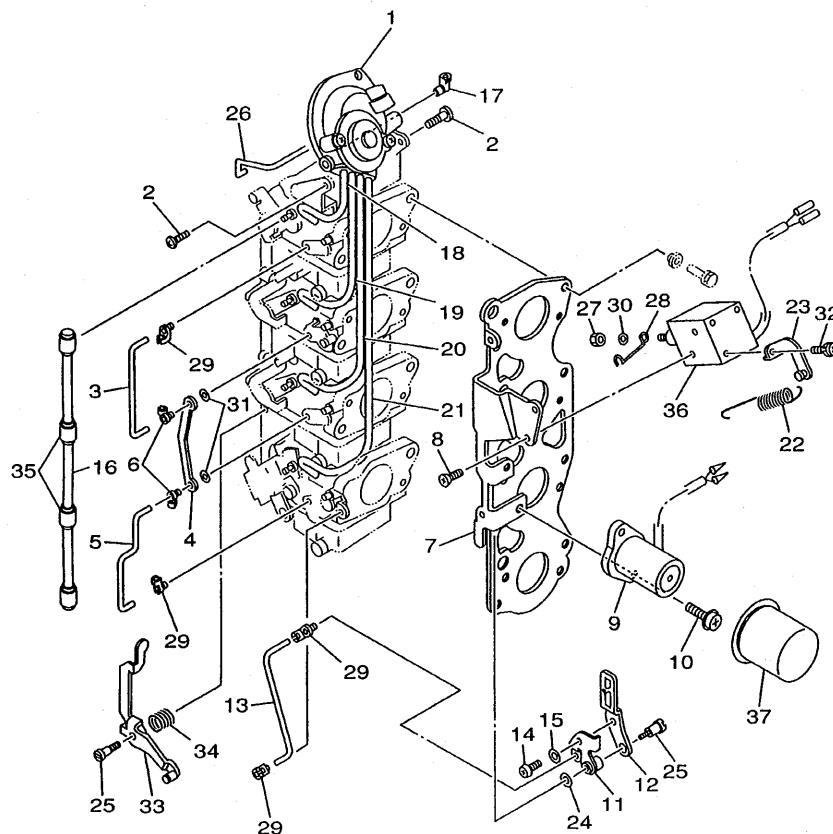

62Y0010-8070

FIG. 8 CARBURETOR LINK

BIELLETTE CARBURATEUR

REF. NO.	PART NO. NO. PIECES	DESCRIPTION DESCRIPTION	40ED	40ET	50ED	50ET	64JO	REMARKS REMARQUES
1	62Y-14369-00	DIAPHRAGM ASSY 2 DIAPHRAGME 2	1	1				
2	97890-05006	SCREW, PAN HEAD VIS, TETE TRONCONIQUE	3	3				
3	62Y-14585-00	ROD, CHOKE TRINGLE, STARTER	1	1				
4	62Y-14585-10	ROD, CHOKE TRINGLE, STARTER	1	1				
5	62Y-14585-20	ROD, CHOKE TRINGLE, STARTER	1	1				
6	62Y-41262-10	JOINT, CHOKE LEVER RACCORD, LEVIER DE STARTER	2	2				
7	62Y-14291-00	BRACKET 1 SUPPORT 1	1	1				
8	62Y-14592-00	SCREW VIS	2	2				
9	62Y-14380-00	PRIME STARTER ASSY DEMARREUR D'AMARCAGE ENS.	1	1				
10	62Y-14429-00	SCREW VIS	2	2				
11	62Y-14175-00	LEVER, STARTER 1 LEVIER, STARTER 1	1	1				
12	62Y-14175-11	LEVER, STARTER 1 LEVIER, STARTER 1	1	1				
13	62Y-14585-30	ROD, CHOKE TRINGLE, STARTER	1	1				
14	62Y-14567-00	SCREW VIS	1	1				
15	92995-05600	WASHER RONDELLE	1	1				
16	62Y-14585-40	ROD, CHOKE TRINGLE, STARTER	1	1				
17	62Y-41262-00	JOINT, CHOKE LEVER RACCORD, LEVIER DE STARTER	1	1				
18	62Y-14349-10	PIPE DURITE	1	1				
19	62Y-14349-20	PIPE DURITE	1	1				
20	62Y-14349-00	PIPE DURITE	1	1				
21	62Y-14349-30	PIPE DURITE	1	1				
22	62Y-14487-01	SPRING RESSORT	1	1				
23	62Y-14255-00	PLATE PLAQUE	1	1				
24	92995-04600	WASHER RONDELLE	1	1				
25	62Y-14429-10	SCREW VIS	2	2				
26	62Y-14585-50	ROD, CHOKE TRINGLE, STARTER	1	1				
27	62Y-14258-00	NUT, LOCK CONTRE-ECROU	1	1				



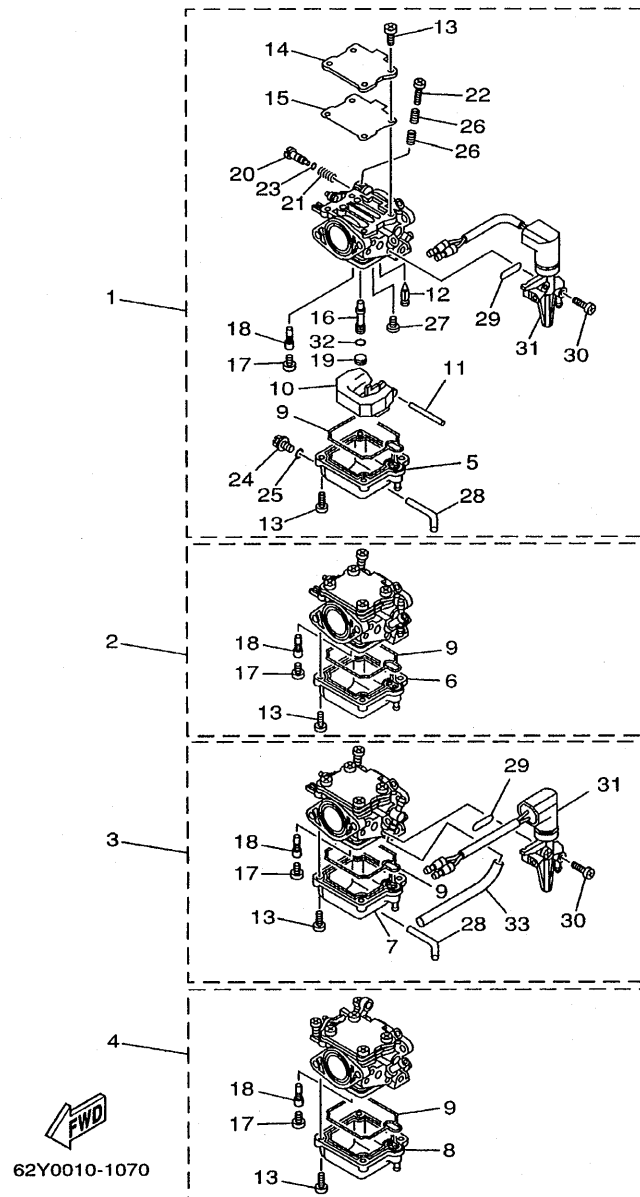

FIG. 9 CARBURETOR 1

CARBURATEUR 1

REF. NO.	PART NO. NO. PIECES	DESCRIPTION DESCRIPTION	40ED	40ET	50ED	50ET	64JO	REMARKS REMARQUES
1	62Y-14901-30	CARBURETOR ASSY 1 CARBURATEUR 1 COMPLET			1	1	1	
2	62Y-14902-30	CARBURETOR ASSY 2 CARBURATEUR 2 COMPLET			1	1	1	
3	62Y-14903-30	CARBURETOR ASSY 3 CARBURATEUR 3 COMPLET			1	1	1	
4	62Y-14904-30	CARBURETOR ASSY 4 CARBURATEUR 4 COMPLET			1	1	1	
5	62Y-14381-30	.BODY, FLOAT CHAMBER .CORPS, CUVE DE FLOTTEUR			1	1	1	#1
6	62Y-14381-40	.BODY, FLOAT CHAMBER .CORPS, CUVE DE FLOTTEUR			1	1	1	#2
7	62Y-14381-50	.BODY, FLOAT CHAMBER .CORPS, CUVE DE FLOTTEUR			1	1	1	#3
8	62Y-14381-60	.BODY, FLOAT CHAMBER .CORPS, CUVE DE FLOTTEUR			1	1	1	#4
9	62Y-14384-30	.GASKET, FLOAT CHAMBER JOINT, CUVE DE FLOTTEUR			4	4	4	
10	6L2-14385-00	.FLOAT .FLOTTEUR			4	4	4	
11	6E5-14386-01	.PIN, FLOAT .AXE, FLOTTEUR			4	4	4	
12	62Y-14392-00	.VALVE, NEEDLE .POINTEAU			4	4	4	
13	62Y-14321-00	.SCREW, THROTTLE .VIS, ACCELERATEUR			32	32	32	
14	62Y-14157-30	.COVER, MIXING .COUVERCLE DE CHAMBRE			4	4	4	
15	62Y-14399-30	.GASKET JOINT			4	4	4	
16	62Y-14341-30	.NOZZLE, MAIN .PUITS D'AIGUILLE			4	4	4	
17	62Y-14343-62	.JET, MAIN (#124) .GICLÉUR, PRINCIPAL (#124)			1	1	1	#1
	62Y-14343-63	.JET, MAIN (#126) .GICLÉUR, PRINCIPAL (#126)			1	1	1	#2
	62Y-14343-58	.JET, MAIN (#116) .GICLÉUR, PRINCIPAL (#116)			1	1	1	#3
	62Y-14343-57	.JET, MAIN (#114) .GICLÉUR, PRINCIPAL (#114)			1	1	1	#4
18	64J-14342-20	.JET, PILOT (#39) .GICLÉUR, RALENTI (#39)			4	4	4	
19	62Y-14355-30	.PLUG .PLOT			4	4	4	
20	62Y-14323-30	.SCREW, AIR ADJUSTING .VIS DE DOSEUR D'AIR			4	4	4	
21	62Y-14334-00	.SPRING, AIR ADJUSTING .RESSORT, VIS DE DOSEUR D'AIR			4	4	4	
22	62Y-14321-10	.SCREW, THROTTLE .VIS, ACCELERATEUR			4	4	4	
23	2T4-14397-00	.O-RING JOINT TORIQUE			4	4	4	
24	62Y-14383-30	.SCREW, DRAIN .BOUCHON, PURGE			4	4	4	

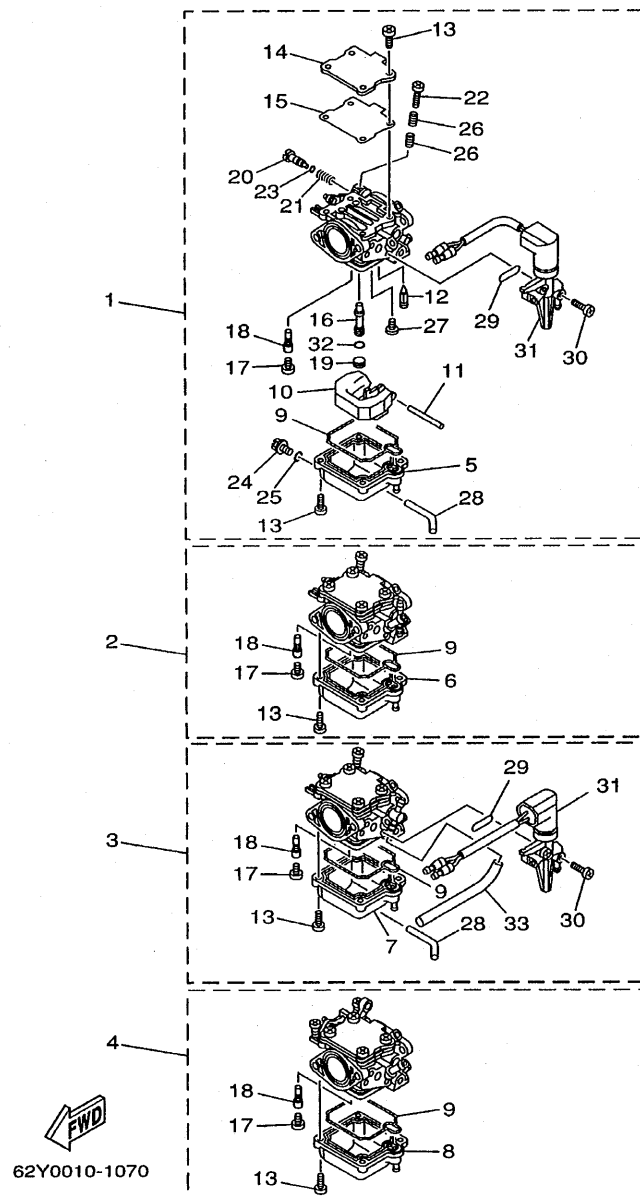
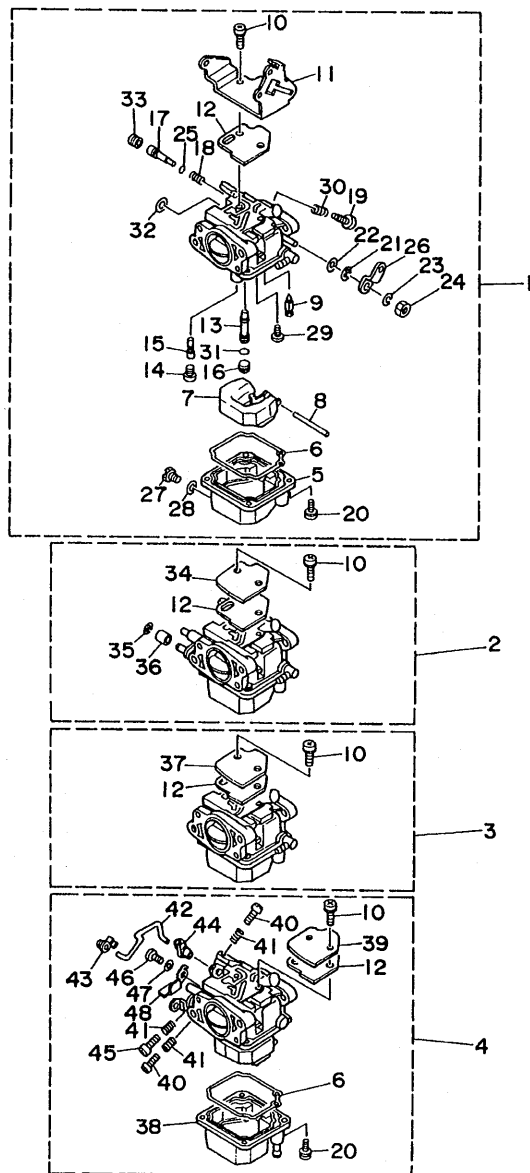

FIG. 9 CARBURETOR 1

CARBURATEUR 1

REF. NO.	PART NO. NO. PIECES	DESCRIPTION DESCRIPTION	40ED	40ET	50ED	50ET	64JO	REMARKS REMARQUES
25	652-14397-00	.O-RING .JOINT TORIQUE			4	4	4	
26	62Y-14212-00	.SPRING, PILOT ADJUSTING .RESSORT, VIS DE RALENTI			8	8	8	
27	98980-04006	.SCREW, BIND .VIS, DE PRESSION			4	4	4	
28	62Y-24311-30	.PIPE, FUEL 1 .DURITE A ESSENCE			2	2	2	#1,3
29	62Y-14398-30	.GASKET .JOINT			2	2	2	#1,3
30	62Y-14567-30	.SCREW .VIS			2	2	2	#1
	62Y-14567-40	.SCREW .VIS			2	2	2	#3
31	62Y-14380-10	.PRIME STARTER ASSY .DEMARREUR D'AMARCAGE ENS.			1	1	1	#1
	62Y-14380-20	.PRIME STARTER ASSY .DEMARREUR D'AMARCAGE ENS.			1	1	1	#3
32	62Y-14227-00	.WASHER .RONDELLE			4	4	4	
33	62Y-24313-90	.PIPE 3 .DURITE 3			1	1	1	#3



62Y0010-5080

FIG. 10 CARBURETOR 2

CARBURATEUR 2

REF. NO.	PART NO. NO. PIECES	DESCRIPTION DESCRIPTION	40ED	40ET	50ED	50ET	64JO	REMARKS REMARQUES
1	62Y-14901-A0	CARBURETOR ASSY 1 CARBURATEUR 1 COMPLET	1	1				
2	62Y-14902-A0	CARBURETOR ASSY 2 CARBURATEUR 2 COMPLET	1	1				
3	62Y-14903-A0	CARBURETOR ASSY 3 CARBURATEUR 3 COMPLET	1	1				
4	66W-14904-A0	CARBURETOR ASSY 4 CARBURATEUR 4 COMPLET	1	1				
5	62Y-14381-00	.BODY, FLOAT CHAMBER .CORPS, CUVE DE FLOTTEUR	3	3				#1,2,3
6	6L2-14384-00	.GASKET, FLOAT CHAMBER .JOINT, CUVE DE FLOTTEUR	4	4				
7	6L2-14385-00	.FLOAT .FLOTTEUR	4	4				
8	6E5-14386-01	.PIN, FLOAT .AXE, FLOTTEUR	4	4				
9	6L2-14392-00	.VALVE, NEEDLE .POINTEAU	4	4				
10	97980-04110	.SCREW, WITH WASHER .VIS, AVEC RONDELLE	8	8				
11	62Y-14157-00	.COVER, MIXING .COUVERCLE DE CHAMBRE	1	1				#1
12	62Y-14399-00	.GASKET .JOINT	4	4				
13	62Y-14341-00	.NOZZLE, MAIN .PUITS D'AIGUILLE	4	4				
14	62Y-14343-56	.JET, MAIN (#112) .GICLÉUR, PRINCIPAL (#112)	4	4				
15	62Y-14342-21	.JET, PILOT (#42) .GICLÉUR, RALENTI (#42)	4	4				
16	62Y-14355-00	.PLUG .PLOT	4	4				
17	5H0-14323-00	.SCREW, AIR ADJUSTING .VIS DE DOSEUR D'AIR	4	4				
18	30X-14334-00	.SPRING, AIR ADJUSTING .RESSORT, VIS DE DOSEUR D'AIR	4	4				
19	62Y-14321-00	.SCREW, THROTTLE .VIS, ACCELERATEUR	3	3				#1,2,3
20	97980-04112	.SCREW, WITH WASHER .VIS, AVEC RONDELLE	16	16				
21	93430-04301	.CIRCLIP .CIRCLIP, TYPE S	4	4				
22	62Y-14475-00	.WASHER .RONDELLE	4	4				
23	6A1-14356-00	.WASHER, SPRING .RONDELLE	1	1				#1
24	654-14363-01	.NUT .ECROU	1	1				#1
25	5H0-14397-00	.O-RING .JOINT TORIQUE	4	4				
26	62Y-14276-00	.LEVER .LEVIER	1	1				#1
27	62Y-14383-00	.SCREW, DRAIN .BOUCHON, PURGE	4	4				

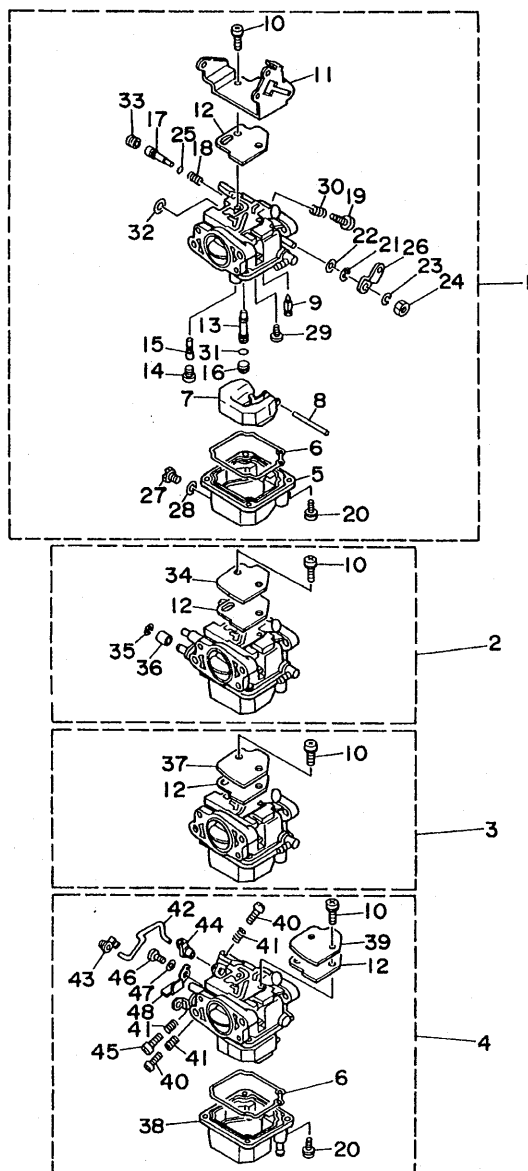

FIG. 10 CARBURETOR 2

CARBURATEUR 2

REF. NO.	PART NO. NO. PIECES	DESCRIPTION DESCRIPTION	40ED	40ET	50ED	50ET	64J0	REMARKS REMARQUES
28	62Y-14398-00	.GASKET	4	4				
		.JOINT						
29	98980-04006	.SCREW, BIND	4	4				
		.VIS, DE PRESSION						
30	646-14212-01	.SPRING, PILOT ADJUSTING	3	3				#1,2,3
		.RESSORT, VIS DE RALENTI						
31	6F5-14397-00	.O-RING	4	4				
		.JOINT TORIQUE						
32	6L2-14357-00	.WASHER, PLAIN	3	3				#1,2,3
		.RONDELLE PLATE						
33	50M-14355-00	.PLUG	4	4				
		.PLOT						
34	6L2-14157-00	.COVER, MIXING	1	1				#2
		.COUVERCLE DE CHAMBRE						
35	62Y-14159-00	.CLIP	1	1				#2
		.JONC						
36	62Y-14267-00	.ROLLER	1	1				#2
		.ROULEAU						
37	6L2-14157-00	.COVER, MIXING	1	1				#3
		.COUVERCLE DE CHAMBRE						
38	62Y-14381-10	.BODY, FLOAT CHAMBER	1	1				#4
		.CORPS, CUVE DE FLOTTEUR						
39	6L2-14157-00	.COVER, MIXING	1	1				#4
		.COUVERCLE DE CHAMBRE						
40	62Y-14321-00	.SCREW, THROTTLE	2	2				#4
		.VIS, ACCELERATEUR						
41	646-14212-01	.SPRING, PILOT ADJUSTING	3	3				#4
		.RESSORT, VIS DE RALENTI						
42	62Y-14379-00	.ROD, STARTER	1	1				#4
		.TRINGLE, STARTER						
43	6F5-41262-00	.JOINT, CHOKE LEVER	1	1				#4
		.RACCORD, LEVIER DE STARTER						
44	62Y-41262-00	.JOINT, CHOKE LEVER	1	1				#4
		.RACCORD, LEVIER DE STARTER						
45	664-14321-01	.SCREW, THROTTLE	1	1				#4
		.VIS, ACCELERATEUR						
46	664-14327-01	.SCREW	1	1				#4
		.VIS						
47	62Y-14597-00	.WASHER	1	1				#4
		.RONDELLE						
48	62Y-14573-00	.LEVER	1	1				#4
		.LEVIER						



62Y0010-5080

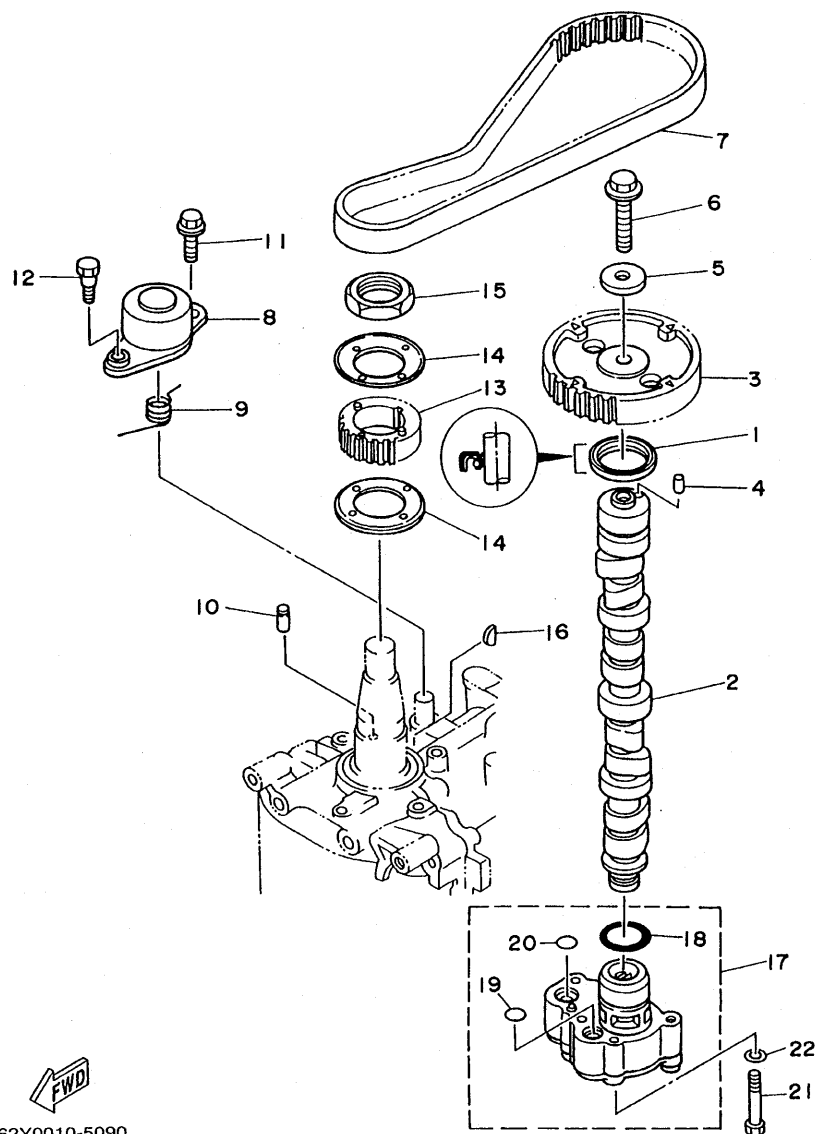

FIG. 11 OIL PUMP

POMPE A HUILE

REF. NO.	PART NO. NO. PIECES	DESCRIPTION DESCRIPTION	40ED	40ET	50ED	50ET	64J0	REMARKS REMARQUES
1	93102-37M40	OIL SEAL JOINT SPY	1	1	1	1	1	
2	62Y-12171-00	CAMSHAFT 1 ARBRE A CAMES 1	1	1	1	1	1	
3	62Y-11537-10	GEAR, DRIVEN PIGNON SECONDAIRE	1	1	1	1	1	
4	93605-14143	PIN, DOWEL GOUJON	1	1	1	1	1	
5	90201-10M06	WASHER, PLATE RONDELLE, PLATE	1	1	1	1	1	
6	95895-10040	BOLT, FLANGE BOULON, A COLLERETTE	1	1	1	1	1	
7	62Y-46241-00	BELT COURROIE	1	1	1	1	1	
8	62Y-11590-10	TENSIONER ASSY TENDEUR (ENS.)	1	1	1	1	1	
9	90508-23M36	SPRING, TORSION RESSORT, TORSION	1	1	1	1	1	
10	90249-07M29	PIN GOUILLE	1	1	1	1	1	
11	95895-08020	BOLT, FLANGE BOULON, A COLLERETTE	1	1	1	1	1	
12	90109-06M64	BOLT BOULON	1	1	1	1	1	
13	62Y-11536-10	GEAR, DRIVE ENGRENAGE, MENANT	1	1	1	1	1	
14	62Y-11557-00	WASHER 1 RONDELLE 1	2	2	2	2	2	
15	90170-35M32	NUT ECROU	1	1	1	1	1	
16	90280-04M06	KEY, WOODRUFF CLAVETTE, DEMI-LUNE	1	1	1	1	1	
17	62Y-13300-00	OIL PUMP ASSY POMPE A HUILE COMPLET	1	1	1	1	1	
18	93210-33MH2	O-RING JOINT TORIQUE	1	1	1	1	1	
19	93210-12MG9	O-RING JOINT TORIQUE	1	1	1	1	1	
20	93210-14515	O-RING JOINT TORIQUE	1	1	1	1	1	
21	97013-06040	BOLT BOULON	4	4	4	4	4	
22	92903-06600	WASHER, PLATE RONDELLE, PLATE	4	4	4	4	4	



62Y0010-5090

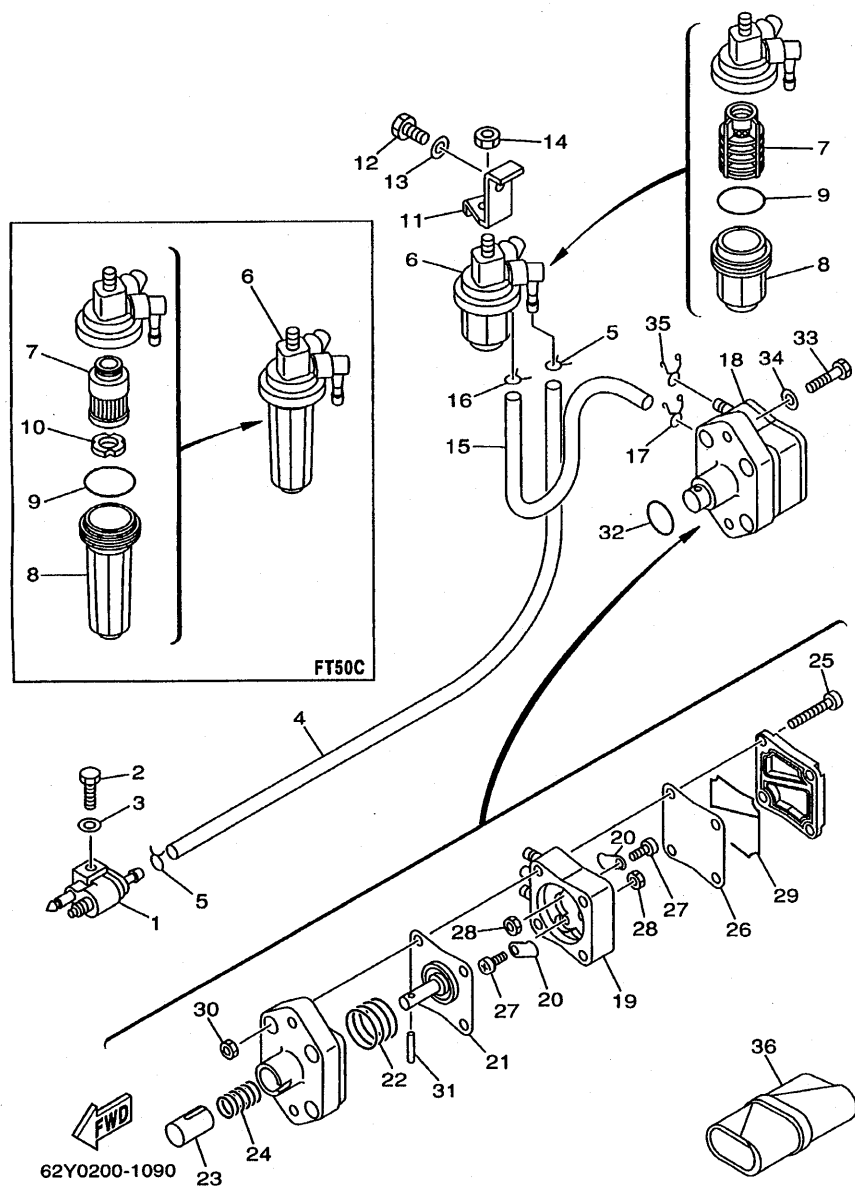

FIG. 12 FUEL

CARBURANT

REF. NO.	PART NO. NO. PIECES	DESCRIPTION DESCRIPTION	40ED	40ET	50ED	50ET	64JO	REMARKS REMARQUES
1	6G1-24304-02	FUEL PIPE JOINT COMP. 1 DURITE RACCORDEMT. A ESSENCE	1	1	1	1	1	
2	97095-06025	BOLT BOULON	1	1	1	1	1	
3	92995-06600	WASHER RONDELLE	1	1	1	1	1	
4	90445-10M49	HOSE (L660) DURITE (L660)	1	1	1	1	1	
5	90467-09M03	CLIP JONC	2	2	2	2	2	
6	61N-24560-00	FILTER ASSY ENS FILTRE	1	1	1	1		F40A,F50A
*	64J-24560-00	FILTER ASSY ENS FILTRE					1	FT50C
7	61N-24563-00	.ELEMENT, FILTER .ELEMENT, FILTRE	1	1	1	1		F40A,F50A
*	68V-24563-00	.ELEMENT, FILTER .ELEMENT, FILTRE					1	FT50C
8	61N-24521-00	.CUP, FILTER .CUVETTE, FILTRE	1	1	1	1		F40A,F50A
*	68V-24521-00	.CUP, FILTER .CUVETTE, FILTRE					1	FT50C
9	93210-32738	.O-RING JOINT TORIQUE	1	1	1	1	1	
*10	68V-24469-00	.FLOAT, WATER LEVEL .FLOTTEUR					1	FT50C
11	62Y-24566-00	BRACKET, FILTER SUPPORT, FILTRE	1	1	1	1	1	
12	97095-08014	BOLT BOULON	1	1	1	1	1	
13	92995-08600	WASHER RONDELLE	1	1	1	1	1	
14	95380-08600	NUT ECROU	1	1	1	1	1	
15	90445-10M48	HOSE (L205) DURITE (L205)	1	1	1	1	1	
16	90467-09M03	CLIP JONC	1	1	1	1	1	
17	90467-10M04	CLIP JONC	1	1	1	1	1	
18	62Y-24410-02	FUEL PUMP ASSY POMPE A ESSENCE	1	1	1	1	1	
19	62Y-24413-00	.BODY 2 .CORPS 2	1	1	1	1	1	
20	62Y-24421-01	.VALVE, CHECK .SOUPAPE, RETENUE	2	2	2	2	2	
21	62Y-24411-02	.DIAPHRAGM .DIAPHRAGME	1	1	1	1	1	
22	62Y-24423-00	.SPRING, DIAPHRAGM .RESSORT, DIAPHRAGME	1	1	1	1	1	
23	62Y-13131-01	.PLUNGER .PLONGEUR	1	1	1	1	1	
24	62Y-24454-00	.SPRING .RESSORT	1	1	1	1	1	

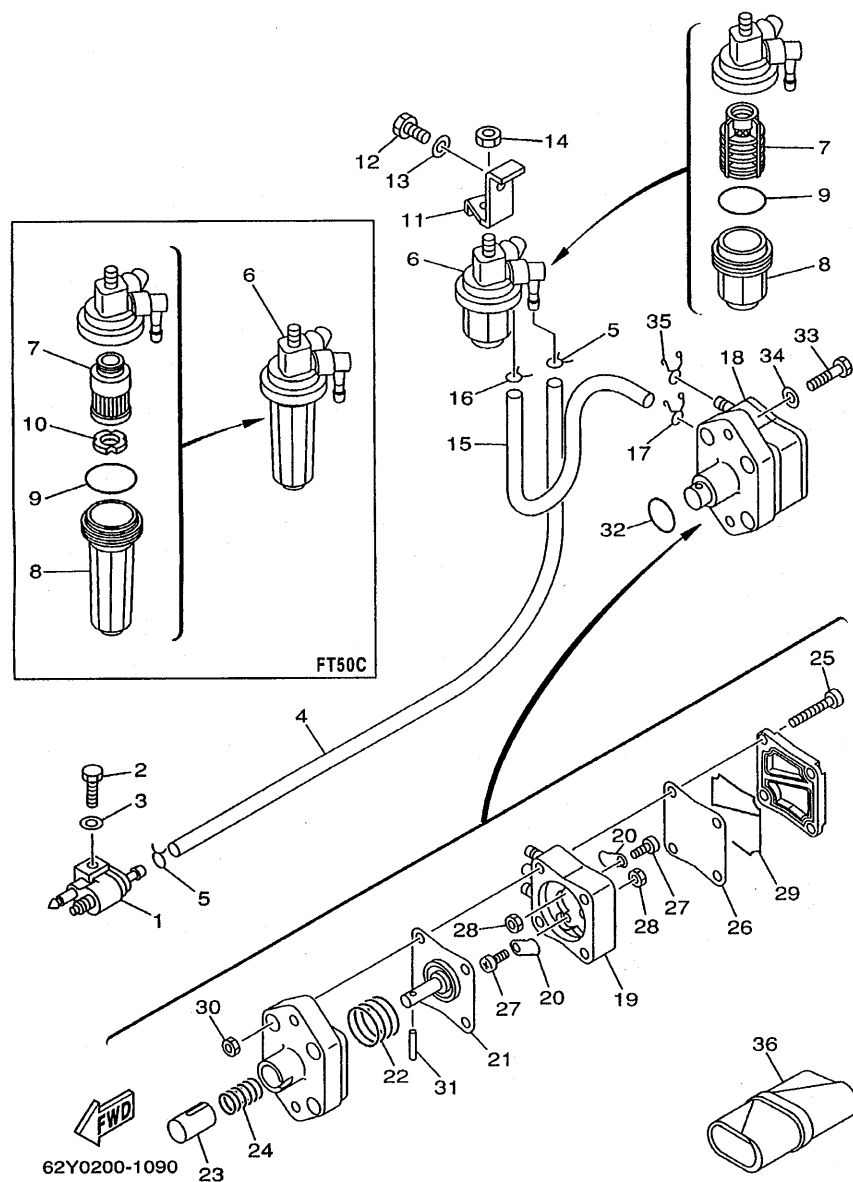
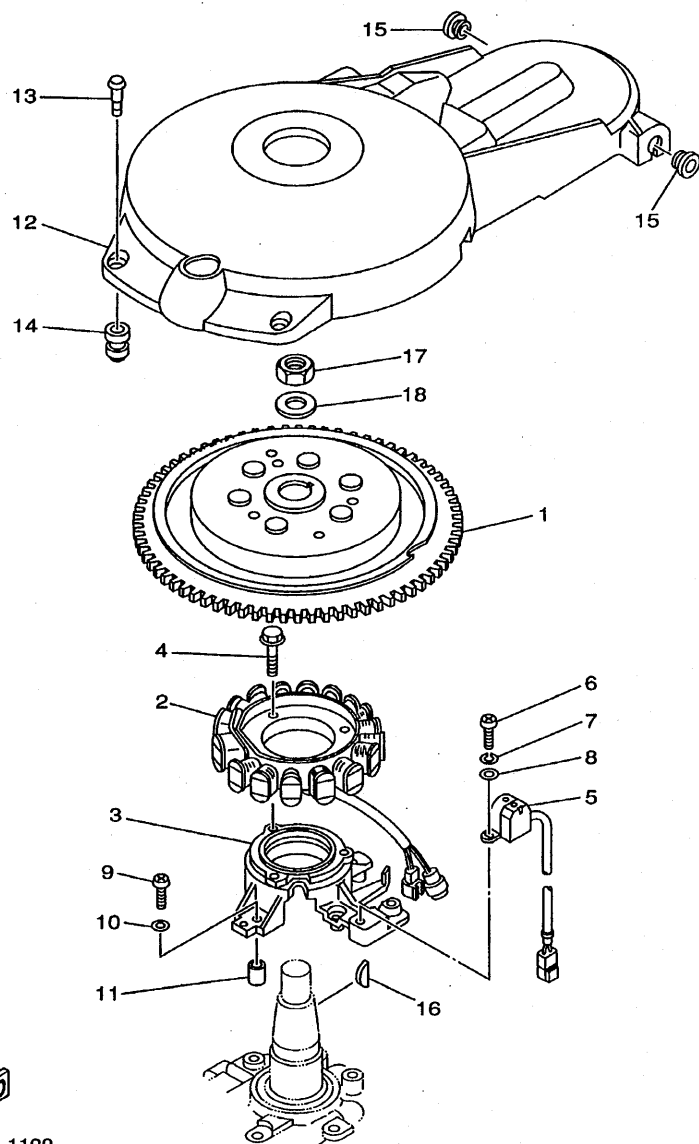

FIG. 12 FUEL

CARBURANT

[illegible]



62Y0010-1100

FIG. 13 GENERATOR

GENERATRICE

REF. NO.	PART NO. NO. PIECES	DESCRIPTION DESCRIPTION	40ED	40ET	50ED	50ET	64JO	REMARKS REMARQUES
* 1	64J-85550-00	ROTOR ASSY			1	1	1	F50A,FT50C
		ROTOR CPLT						
	62Y-85550-01	ROTOR ASSY	1	1				F40A
		ROTOR CPLT						
* 2	64J-85510-00	STATOR ASSY			1	1	1	F50A,FT50C
		STATOR CPLT						
	62Y-85510-01	STATOR ASSY	1	1				F40A
		STATOR CPLT						
3	62Y-85561-00-94	BASE, MAGNETO	1	1	1	1	1	
		BASE, MAGNETO						
4	95023-06025	BOLT, FLANGE	3	3	3	3	3	
		BOULON, A COLLERETTE						
5	62Y-85580-00	COIL, PULSER	1	1	1	1	1	
		BOBINE, PULSEUR						
6	97880-05012	SCREW, PAN HEAD	2	2	2	2	2	
		VIS, TETE TRONCONIQUE						
7	92990-05100	WASHER, SPRING	2	2	2	2	2	
		RONDELLE, GROWER						
8	92990-05600	WASHER, PLATE	2	2	2	2	2	
		RONDELLE, PLATE						
9	97880-06025	SCREW, PAN HEAD	4	4	4	4	4	
		VIS, TETE TRONCONIQUE						
10	92990-06600	WASHER, PLATE	4	4	4	4	4	
		RONDELLE, PLATE						
11	99530-08012	PIN, DOWEL	2	2	2	2	2	
		GOUJON, D'ASSEMBLAGE						
*12	62Y-81337-10	COVER, FLYWHEEL			1	1	1	F50A,FT50C
		COUVERCLE, VOLANT						
	62Y-81337-00	COVER, FLYWHEEL	1	1				F40A
		COUVERCLE, VOLANT						
13	6K7-81338-01	CLAMP, LEAD	2	2	2	2	2	
		COLLIER, FIL						
14	663-82317-01	DAMPER, IGNITION COIL	2	2	2	2	2	
		AMORTISSEUR, BOBINE D'ALLUM						
15	90480-12072	GROMMET	2	2	2	2	2	
		PASSE-FIL						
16	6H4-11545-00	KEY, WOODRUFF	1	1	1	1	1	
		CLAVETTE, DEMI-LUNE						
17	90170-20137	NUT	1	1	1	1	1	
		ECROU						
18	90201-21M18	WASHER, PLATE	1	1	1	1	1	
		RONDELLE, PLATE						

FIG. 14 ELECTRICAL 1

PARTIE ELECTRIQUE 1

REF. NO.	PART NO. NO. PIECES	DESCRIPTION DESCRIPTION	40ED	40ET	50ED	50ET	64J0	REMARKS REMARQUES
1	62Y-85570-00	IGNITION COIL ASSY BOBINE D'ALLUMAGE (ENS.)	2	2	2	2	2	
2	90465-06M90	CLAMP BRIDE	1	1	1	1	1	
3	90464-07M41	CLAMP BRIDE	2	2	2	2	2	
4	90480-25161	GROMMET PASSE-FIL	4	4	4	4	4	
5	97095-06030	BOLT BOULON	4	4	4	4	4	
6	92995-06100	WASHER, SPRING RONDELLE, GROWER	4	4	4	4	4	
7	92995-06600	WASHER RONDELLE	4	4	4	4	4	
8	6G8-82370-30	PLUG CAP ASSY ANTIPARASITE	4	4	4	4	4	
9	62Y-81822-01-94	BRACKET, STARTING MOTOR SUPPORT, DEMARREUR ELECTRIQUE	1	1	1	1	1	
10	97095-08035	BOLT BOULON	3	3	3	3	3	
11	92995-08600	WASHER RONDELLE	3	3	3	3	3	
*12	64J-82504-00	OIL PRESSURE SWITCH ASSY CONTACTEUR DE PRESSION D'HUILE			1	1	1	F50A,FT50C
	62Y-82504-00	OIL PRESSURE SWITCH ASSY CONTACTEUR DE PRESSION D'HUILE	1	1				F40A
13	62Y-82560-01	THERMO SWITCH ASSY THERMO-CONTACT COMPLET	1	1	1	1	1	
14	62Y-82560-10	THERMO SWITCH ASSY THERMO-CONTACT COMPLET	1	1				F40A
*15	6E9-82588-00	PLATE PLAQUE			1	1	1	F50A,FT50C
	6E9-82588-00	PLATE PLAQUE	2	2				F40A
*16	97095-06012	BOLT BOULON			1	1	1	F50A,FT50C
	97095-06012	BOLT BOULON	2	2				F40A
*17	92995-06600	WASHER RONDELLE			1	1	1	F50A,FT50C
	92995-06600	WASHER RONDELLE	2	2				F40A
18	62Y-85599-00	COVER COUVERCLE	1	1	1	1	1	
19	90159-06M08	SCREW, WITH WASHER VIS, AVEC RONDELLE	3	3	3	3	3	
20	90116-08M14	BOLT, STUD GOUJON	1	1	1	1	1	
21	95380-08600	NUT ECROU	1	1	1	1	1	
22	92990-08100	WASHER, SPRING RONDELLE, GROWER	1	1	1	1	1	

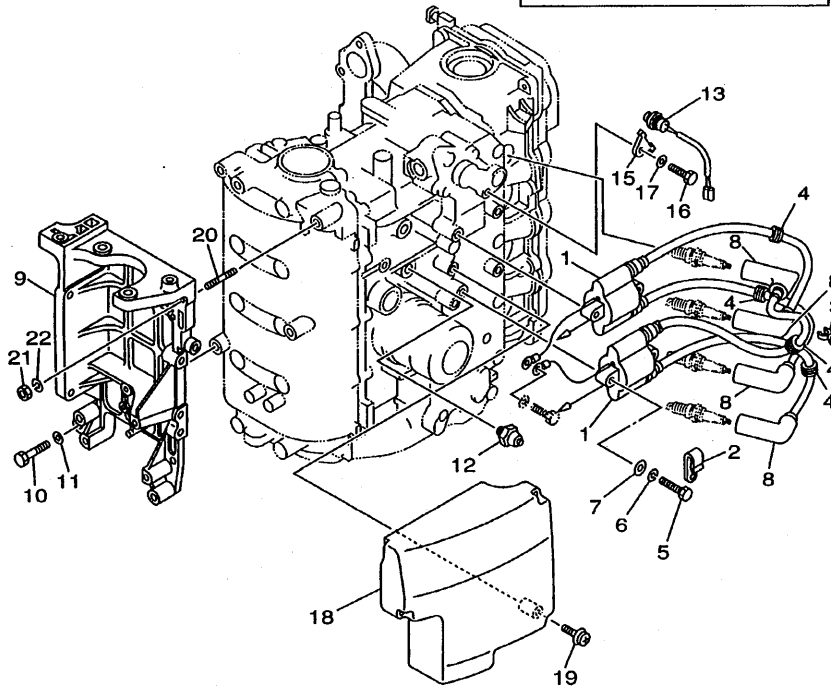
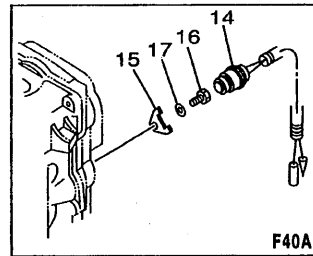

62Y0300-1140

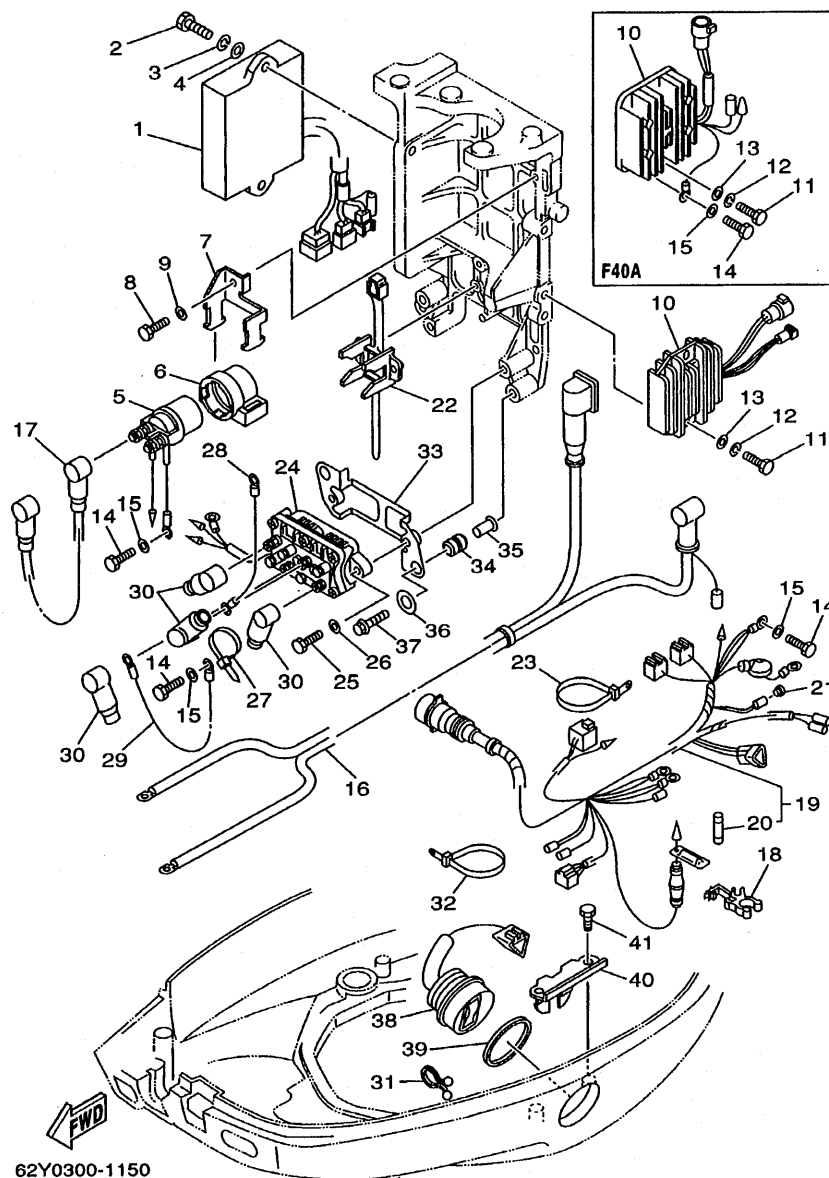

FIG. 15 ELECTRICAL 2

PARTIE ELECTRIQUE 2

REF. NO.	PART NO. NO. PIECES	DESCRIPTION DESCRIPTION	40ED	40ET	50ED	50ET	64J0	REMARKS REMARQUES
1	64J-85540-00	C.D.I. UNIT ASSY BLOC C.D.I.			1	1		F50A
*	64J-85540-10	C.D.I. UNIT ASSY BLOC C.D.I.					1	FT50C
	62Y-85540-02	C.D.I. UNIT ASSY BLOC C.D.I.	1	1				F40A
2	97095-06020	BOLT BOULON	2	2	2	2	2	
3	92995-06100	WASHER, SPRING RONDELLE, GROUVER	2	2	2	2	2	
4	92995-06600	WASHER RONDELLE	2	2	2	2	2	
5	6G1-81941-10	STARTER RELAY ASSY LANCEUR RELAIS (ENS.)	1	1	1	1	1	
6	6G1-81952-00	HOLDER, RELAY SUPPORT, RELAIS	1	1	1	1	1	
7	6L2-81945-00	PLATE, SWITCH FITTING PLAQUE, FIXATION DU RELAIS	1	1	1	1	1	
8	97095-06014	BOLT BOULON	1	1	1	1	1	
9	92995-06600	WASHER RONDELLE	1	1	1	1	1	
*10	64J-81960-10	RECTIFIER & REGULATOR ASSY REDRESSEUR REGULATEUR CPLT			1	1	1	F50A, FT50C
	62Y-81960-10	RECTIFIER & REGULATOR ASSY REDRESSEUR REGULATEUR CPLT	1	1				F40A
11	97095-06025	BOLT BOULON	2	2	2	2	2	
12	92995-06100	WASHER, SPRING RONDELLE, GROUVER	2	2	2	2	2	
13	92995-06600	WASHER RONDELLE	2	2	2	2	2	
*14	97095-06012	BOLT BOULON			3	3	3	F50A, FT50C
	97095-06012	BOLT BOULON	4	4				F40A
*15	92995-06600	WASHER RONDELLE			3	3	3	F50A, FT50C
	92995-06600	WASHER RONDELLE	4	4				F40A
16	62Y-82105-00	WIRE HARNESS FAISCEAU DE FILS	1	1	1	1	1	
17	6E5-82117-01	WIRE, LEAD FIL	1	1	1	1	1	
18	6G5-82152-00	HOLDER, FUSE SUPPORT, FUSIBLE	1	1	1	1	1	
19	64J-82590-00	WIRE HARNESS ASSY FAISCEAU DE FILS COMPLET			1			F50A
*	64J-82590-10	WIRE HARNESS ASSY FAISCEAU DE FILS COMPLET				1	1	F50A, FT50C
	62Y-82590-00	WIRE HARNESS ASSY FAISCEAU DE FILS COMPLET	1					F40A
	62Y-82590-10	WIRE HARNESS ASSY FAISCEAU DE FILS COMPLET		1				F40A

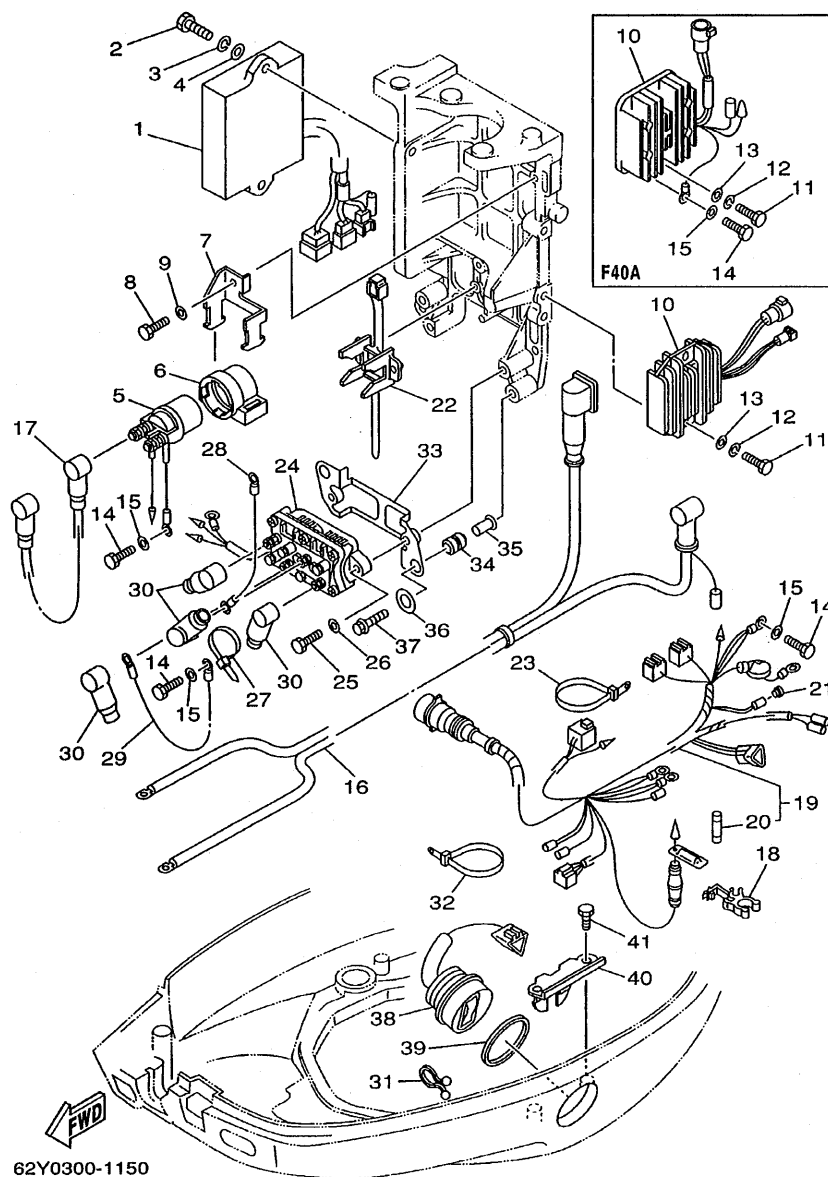

FIG. 15 ELECTRICAL 2

PARTIE ELECTRIQUE 2

REF. NO.	PART NO. NO. PIECES	DESCRIPTION DESCRIPTION	40ED	40ET	50ED	50ET	64J0	REMARKS REMARQUES
20	663-82151-00	.FUSE (12V-20A) .FUSIBLE (12V-20A)	1	1	1	1	1	
21	703-82119-00	COVER, LEAD WIRE GARNITURE, FIL				1	1	1
22	688-82594-00	CLAMP BRIDE	1	1	1	1	1	
23	90465-13M24	CLAMP BRIDE	1	1	1	1	1	
24	6H1-81950-00	RELAY ASSY RELAIS COMPLET		1		1	1	
25	97095-06020	BOLT BOULON		2		2	2	
26	92995-06600	WASHER RONDELLE		2		2	2	
27	90465-13M11	CLAMP BRIDE		1		1	1	
28	6H2-81949-01	WIRE, LEAD FIL		1		1	1	
29	61A-81949-00	WIRE, LEAD FIL		1		1	1	
30	682-82119-01	COVER, LEAD WIRE GARNITURE, FIL		4		4	4	
31	90464-15M11	CLAMP BRIDE		1		1	1	
32	90465-13M24	CLAMP BRIDE		1		1	1	
33	62Y-81948-00	BRACKET JOINT TORIQUE		1		1	1	
34	6A0-82317-00	DAMPER, IGNITION COIL AMORTISSEUR, BOBINE D'ALLUM		2		2	2	
35	624-42542-00	PIPE TUYAU		2		2	2	
36	90201-12M16	WASHER, PLATE RONDELLE, PLATE		2		2	2	
37	95895-06025	BOLT, FLANGE BOULON, A COLLERETTE		2		2	2	
38	63D-82563-10	TRIM & TILT SWITCH ASSY INCLINER ET PARER COMMUTATEUR		1		1	1	
39	6E5-82587-00	GASKET JOINT		1		1	1	
40	62Y-83614-00	BRACKET SUPPORT		1		1	1	
41	97095-06012	BOLT BOULON		2		2	2	

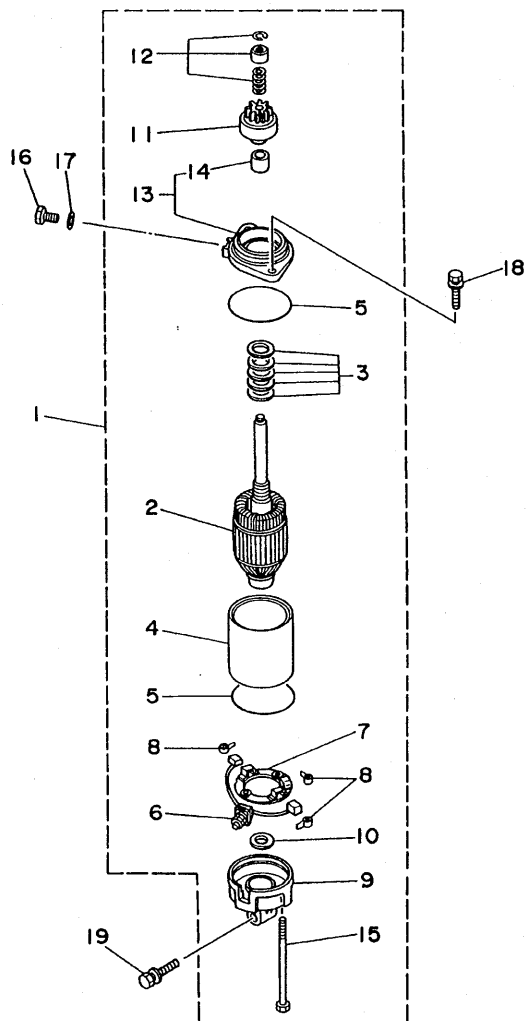

FIG. 16 STARTING MOTOR

DEMARREUR ELECTRIQUE

REF. NO.	PART NO. NO. PIECES	DESCRIPTION DESCRIPTION	40ED	40ET	50ED	50ET	64J0	REMARKS REMARQUES
1	6E5-81800-12	STARTING MOTOR ASSY DEMARREUR ELECTRIQUE COMPLET	1	1	1	1	1	
2	6E5-81850-11	.ARMATURE ASSY .INDUIT	1	1	1	1	1	
3	6E5-81809-10	.WASHER KIT .JEU DE RONDELLES	1	1	1	1	1	
4	6E5-81810-10	.STATOR ASSY .STATOR COMPLET	1	1	1	1	1	
5	6E5-81847-10	.O-RING .JOINT TORIQUE	2	2	2	2	2	
6	6E5-81801-10	.BRUSH SET .CHARBON	1	1	1	1	1	
7	6E5-81840-10	.BRUSH HOLDER ASSY .SUPPORT DE CHARBON	1	1	1	1	1	
8	6E5-81813-10	.SPRING, BRUSH .RESSORT, DE CHARBON	3	3	3	3	3	
9	6E5-81820-11	.REAR BRACKET ASSY .SUPPORT ARRIERE COMPLET	1	1	1	1	1	
10	6E5-81824-00	.WASHER 2 .RONDELLE 2	1	1	1	1	1	
11	6E5-81807-11	.GEAR ASSY, STARTING MOTOR .PIGNON, DEMARREUR ELECTRIQUE	1	1	1	1	1	
12	61H-81857-00	.RETAINER .ARRETOIR	1	1	1	1	1	
13	6E5-81830-10	.FRONT BRACKET ASSY .SUPPORT AVANT	1	1	1	1	1	
14	688-81831-00	.METAL, FRONT .METAL, AVANT	1	1	1	1	1	
15	6E5-81826-10	.BOLT .BOULON	2	2	2	2	2	
16	97095-08016	BOLT BOULON	1	1	1	1	1	
17	92995-08600	WASHER RONDELLE	1	1	1	1	1	
18	90119-08M76	BOLT, WITH WASHER BOULON, AVEC RONDELLE	2	2	2	2	2	
19	90119-08M77	BOLT, WITH WASHER BOULON, AVEC RONDELLE	1	1	1	1	1	



62Y0010-5150

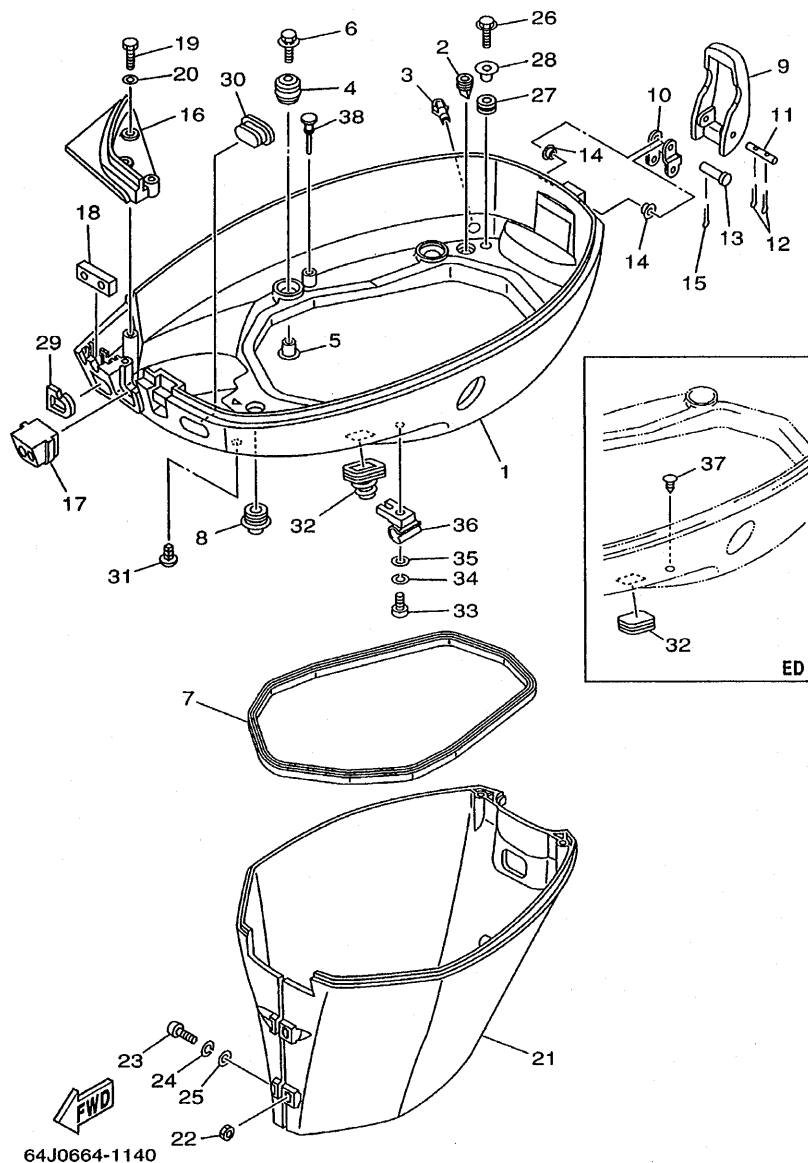

FIG. 17 BOTTOM COWLING

CAPOT INFERIEUR

REF. NO.	PART NO. NO. PIECES	DESCRIPTION DESCRIPTION	40ED	40ET	50ED	50ET	64J0	REMARKS REMARQUES
1	62Y-42711-14-4D	COWLING, BOTTOM CUVETTE		1		1	1	
	62Y-42711-04-4D	COWLING, BOTTOM CUVETTE	1		1			
2	65W-42717-00	RUBBER, SEAL 2 JOINT EN CAOUTCHOUC 2	4	4	4	4	4	
3	6H3-44391-01	NIPPLE, HOSE RACCORD D'ESSENCE	1	1	1	1	1	
4	90480-09M12	GROMMET PASSE-FIL	4	4	4	4	4	
5	90387-06M69	COLLAR COLLERETTE	4	4	4	4	4	
6	90119-06M08	BOLT, WITH WASHER BOULON, AVEC RONDELLE	4	4	4	4	4	
7	62Y-42716-00	RUBBER, SEAL 1 JOINT EN CAOUTCHOUC 1	1	1	1	1	1	
8	6E5-42724-00	GROMMET PASSE-FIL	1	1	1	1	1	
9	62Y-42828-00-4D	PLATE, CLAMP PLAQUE, PRESSE	1	1	1	1	1	
10	62Y-42815-00	LEVER, CLAMP LEVIER, PRESSE	1	1	1	1	1	
11	90249-05M30	PIN GOUPILLE	1	1	1	1	1	
12	91490-16010	PIN, COTTER GOUPILLE, FENDUE	2	2	2	2	2	
13	90240-05M19	PIN, CLEVIS BOULON, A GOUPILLE	1	1	1	1	1	
14	90386-05002	BUSH DOUILLE	2	2	2	2	2	
15	91490-16010	PIN, COTTER GOUPILLE, FENDUE	1	1	1	1	1	
16	62Y-42738-01-5B	PLATE, FITTING ETRIER	1	1	1	1	1	
17	62Y-42725-00	GROMMET PASSE-FIL	1	1	1	1	1	
18	62Y-42727-00	GROMMET PASSE-FIL	1	1	1	1	1	
19	97095-06020	BOLT BOULON	3	3	3	3	3	
20	92995-06600	WASHER RONDELLE	3	3	3	3	3	
21	62Y-42741-00-4D	APRON CAPOT LATERAL	1	1	1	1	1	
22	95380-06600	NUT, HEXAGON ECROU	2	2	2	2	2	
23	97880-06025	SCREW, PAN HEAD VIS, TETE TRONCONIQUE	2	2	2	2	2	
24	92990-06100	WASHER, SPRING RONDELLE, GROWER	2	2	2	2	2	
25	92990-06600	WASHER, PLATE RONDELLE, PLATE	2	2	2	2	2	
26	95895-06016	BOLT, FLANGE BOULON, A COLLERETTE	2	2	2	2	2	

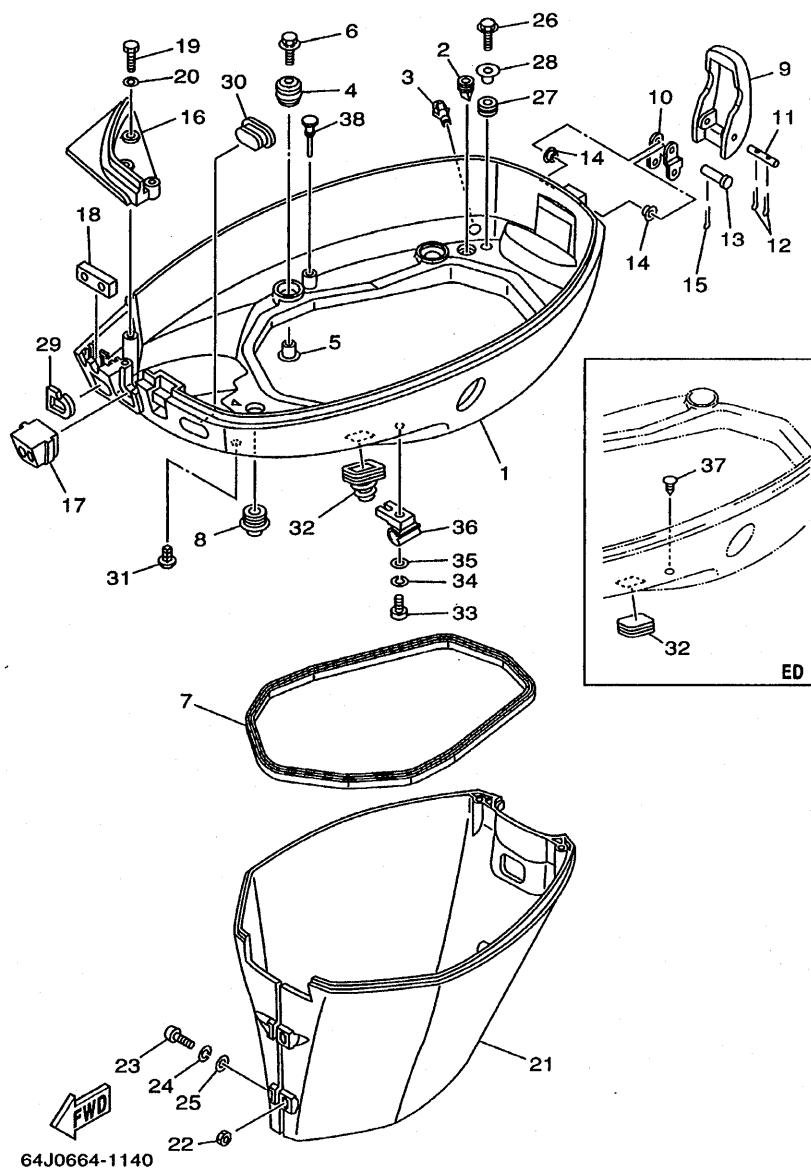
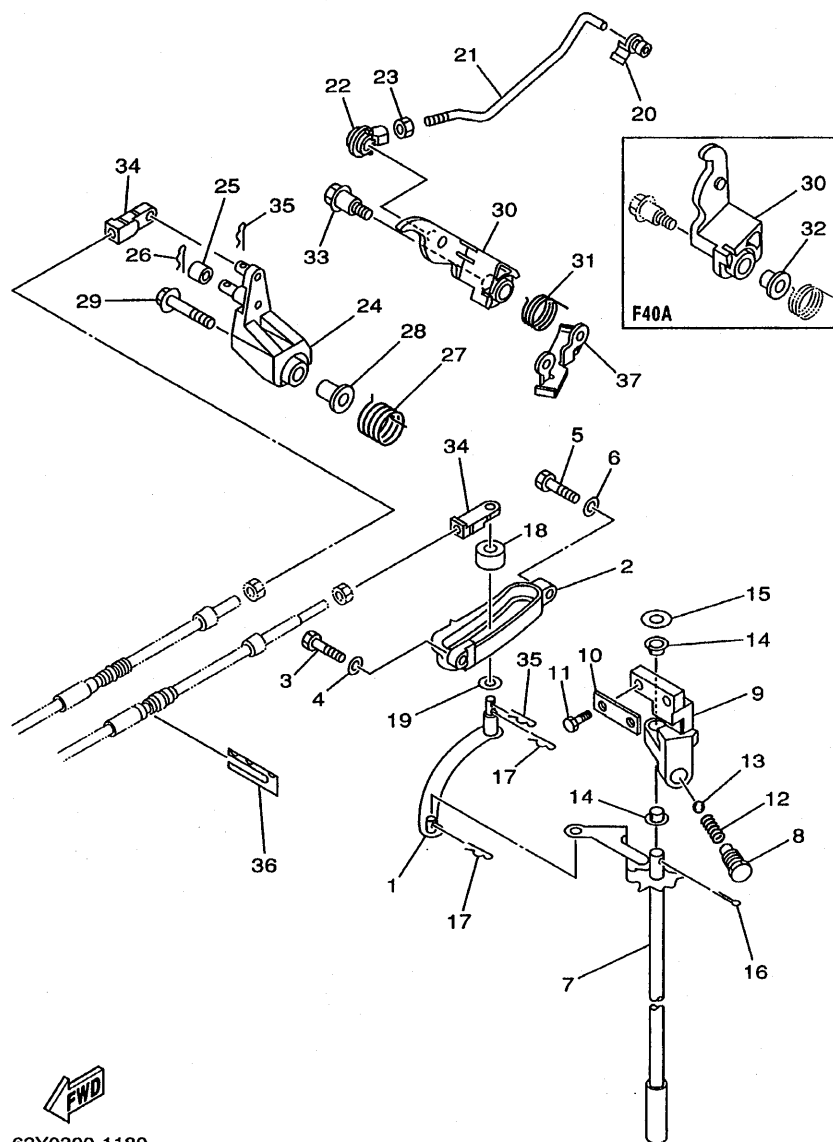

FIG. 17 BOTTOM COWLING

CAPOT INFERIEUR

REF. NO.	PART NO. NO. PIECES	DESCRIPTION DESCRIPTION	40ED	40ET	50ED	50ET	64J0	REMARKS REMARQUES
27	90480-13M24	GROMMET PASSE-FIL	2	2	2	2	2	
28	90387-06M40	COLLAR COLLERETTE	2	2	2	2	2	
29	61N-24329-00	SEAL JOINT	1	1	1	1	1	
30	6H3-42727-00	GROMMET PASSE-FIL	1	1	1	1	1	
31	90338-05M03	PLUG PLOT	1	1	1	1	1	
32	688-42726-10	GROMMET PASSE-FIL		1		1	1	
	6H4-42726-00	GROMMET PASSE-FIL	1		1			
33	97880-06025	SCREW, PAN HEAD VIS, TETE TRONCONIQUE		1		1	1	
34	92990-06100	WASHER, SPRING RONDELLE, GROWER		1		1	1	
35	92990-06600	WASHER, PLATE RONDELLE, PLATE		1		1	1	
36	90464-09M43	CLAMP BRIDE		1		1	1	
37	90338-05M03	PLUG PLOT	1		1			
*38	62Y-42748-00	GROMMET PASSE-FIL			1	1	1	F50A,FT50C



62Y0300-1180

FIG. 18 CONTROL

COMMANDE

REF. NO.	PART NO. NO. PIECES	DESCRIPTION DESCRIPTION	40ED	40ET	50ED	50ET	64J0	REMARKS REMARQUES
1	62Y-44121-01	LEVER, SHIFT ROD LEVIER, TIGE D'INVERSION	1	1	1	1	1	
2	62Y-44117-01-4D	BRACKET SUPPORT	1	1	1	1	1	
3	97095-06020	BOLT BOULON	1	1	1	1	1	
4	92995-06600	WASHER RONDELLE	1	1	1	1	1	
5	97095-06025	BOLT BOULON	1	1	1	1	1	
6	92995-06600	WASHER RONDELLE	1	1	1	1	1	
7	62Y-44120-01	HANDLE GEAR SHIFT ASSY LEVIER D'EMBRAYAGE	1	1	1	1	1	
8	62Y-42715-01	BUSHING COUSSINET	1	1	1	1	1	
9	62Y-44118-00	BRACKET SUPPORT	1	1	1	1	1	
10	62Y-44112-00	STAY, HANDLE GEAR SHIFT PLAQUE	1	1	1	1	1	
11	97095-06020	BOLT BOULON	2	2	2	2	2	
12	90501-12082	SPRING, COMPRESSION RESSORT, COMPRESSION	1	1	1	1	1	
13	93501-04M02	BALL BILLE	1	1	1	1	1	
14	90386-90M90	BUSH DOUILLE	2	2	2	2	2	
15	90201-10M20	WASHER, PLATE RONDELLE, PLATE	1	1	1	1	1	
16	91490-20015	PIN, COTTER GOUPILLE, FENDUE	1	1	1	1	1	
17	90468-18008	CLIP JONC	2	2	2	2	2	
18	688-44122-00	BUSHING, SHIFT ROD LEVER DOUILLE, LEVIER D'EMBRAYAGE	1	1	1	1	1	
19	90202-07M07	WASHER, PLATE RONDELLE, PLATE	1	1	1	1	1	
20	6F5-41237-00	JOINT, LINK RACCORD	1	1	1	1	1	
*21	62Y-41241-00	ROD, LINK BIELLETTE			1	1	1	F50A, FT50C
	62Y-41241-10	ROD, LINK BIELLETTE	1	1				F40A
22	662-41237-01	JOINT, LINK RACCORD	1	1	1	1	1	
23	95380-05700	NUT ECROU	1	1	1	1	1	
24	62Y-42154-00	LEVER, THROTTLE CONTROL LEVIER DE COMMANDE D'AVANCE	1	1	1	1	1	
25	62Y-42171-00	BUSHING COUSSINET	1	1	1	1	1	
26	91490-16010	PIN, COTTER GOUPILLE, FENDUE	1	1	1	1	1	



COMMANDE

E4

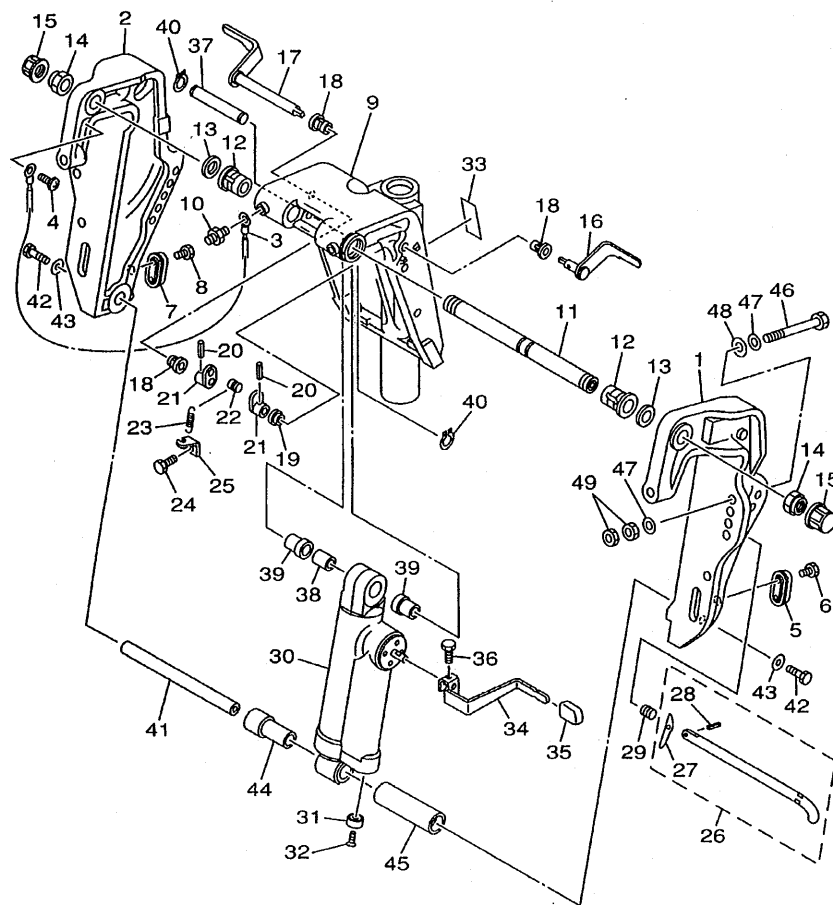

62Y0010-1200

FIG. 19 BRACKET 1

SUPPORT 1

REF. NO.	PART NO. NO. PIECES	DESCRIPTION DESCRIPTION	40ED	40ET	50ED	50ET	64JO	REMARKS REMARQUES
1	62Y-43111-00-4D	BRACKET, CLAMP PRESSE	1		1			
2	62Y-43112-00-4D	BRACKET, CLAMP PRESSE	1		1			
3	63D-82148-00	WIRE, LEAD 4 FIL 4	1		1			
4	97885-06008	SCREW, PAN HEAD VIS, TETE TRONCONIQUE	1		1			
5	65W-45251-00	ANODE	1		1			
6	90101-06020	BOLT BOULON	2		2			
7	65W-45251-00	ANODE	1		1			
8	90101-06020	BOLT BOULON	2		2			
9	63D-43311-13-4D	BRACKET, SWIVEL 1 SUPPORT, PIVOT 1	1		1			
10	93700-06M03	NIPPLE, GREASE GRAISSEUR	3		3			
11	63D-43131-01	BOLT, CLAMP BRACKET BOULON, PRESSE	1		1			
12	90386-22M15	BUSH DOUILLE	2		2			
13	90201-22M03	WASHER, PLATE RONDELLE, PLATE	2		2			
14	90185-22M11	NUT, SELF-LOCKING ECROU, AUTO-BLOCANT	2		2			
15	6G5-43145-00	CAP, CLAMP BRACKET CAPUCHON, PRESSE	2		2			
16	6H5-43181-03	LEVER, TILT STOP LEVIER, VERROUILLAGE RELEVAGE	1		1			
17	6H5-43185-03	LEVER, TILT STOP LEVIER, VERROUILLAGE RELEVAGE	1		1			
18	90386-10M16	BUSH DOUILLE	3		3			
19	90386-10025	BUSH DOUILLE	1		1			
20	91690-30020	PIN, SPRING GOUPILE, ELASTIQUE	2		2			
21	6G5-43148-00	COLLAR, DISTANCE ENTRETOISE	2		2			
22	90249-06M19	PIN GOUPILE	1		1			
23	90506-14M24	SPRING, TENSION RESSORT, TENSION	1		1			
24	97095-06010	BOLT BOULON	1		1			
25	6G5-43144-00	HOOK, SPRING CROCHET	1		1			
26	688-43160-01	TILT ROD ASSY BROCHE D'INCLINAISON (ENS.)	1		1			
27	688-43165-00	PLATE, TILT LOCK TAQUET, BROCHE INCLINAISON	1		1			

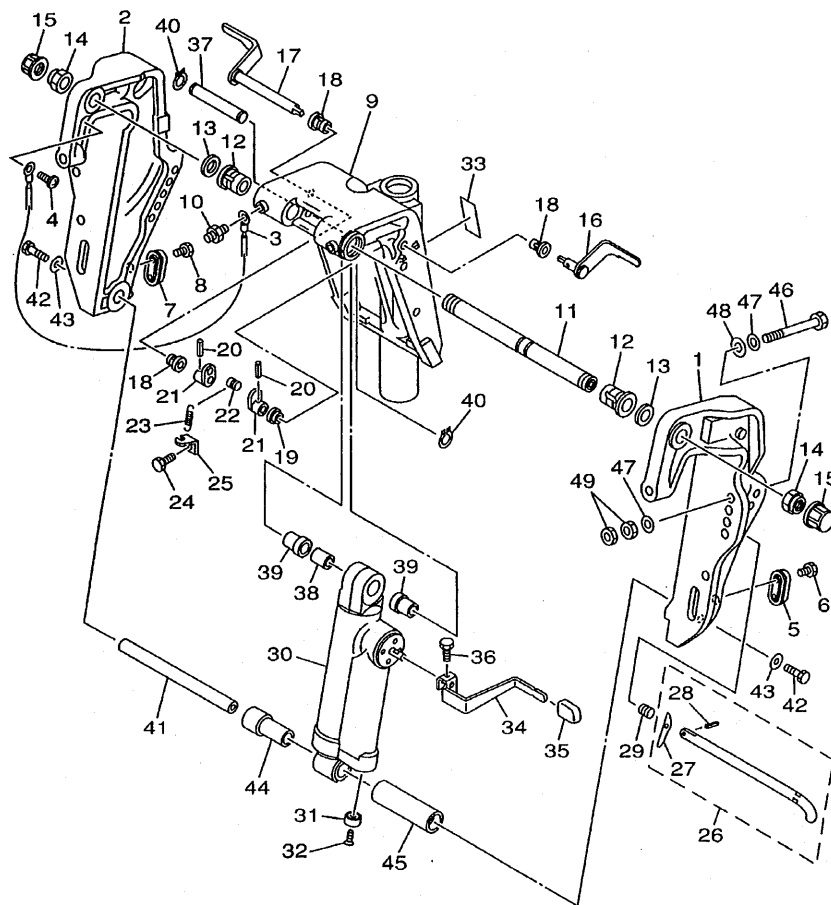

62Y0010-1200

FIG. 19 BRACKET 1

SUPPORT 1

REF. NO.	PART NO. NO. PIECES	DESCRIPTION DESCRIPTION	40ED	40ET	50ED	50ET	64J0	REMARKS REMARQUES
28	91690-30012	.PIN, SPRING .GOUPILLE, ELASTIQUE	1		1			
29	90502-16M02	SPRING, CONICAL RESSORT, CONIQUE	1		1			
30	62Y-43170-10-4D	SHOCK ABSORBER ASSY AMORTISSEUR (ENS.)	1		1			
31	663-45251-00	ANODE ANODE	1		1			
32	90152-06M01	SCREW, COUNTERSUNK VIS, TETE NOYEE	1		1			
33	63D-43691-00	INDICATOR, TILT ETIQUETTE, RELEVAGE	1		1			
34	69D-43631-00	LEVER, TILT LEVIER, INCLINAISON	1		1			
35	682-43318-01	COVER CAPUCHON	1		1			
36	97095-06010	BOLT BOULON	1		1			
37	69D-43126-00	PIN, UPPER SHOCK MOUNT AXE, SUPERIEUR AMORTISSEUR	1		1			
38	90387-16003	COLLAR COLLERETTE	1		1			
39	90387-16004	COLLAR COLLERETTE	2		2			
40	93410-16006	CIRCLIP CIRCLIP, TYPE S	2		2			
41	62Y-43818-00	PIN, LOWER SHOCK MOUNT AXE, INFERIEUR AMORTISSEUR	1		1			
42	97080-08016	BOLT BOULON	2		2			
43	90201-08M04	WASHER, PLATE RONDELLE, PLATE	2		2			
44	90387-18002	COLLAR COLLERETTE	1		1			
45	90387-18003	COLLAR COLLERETTE	1		1			
46	90101-12M65	BOLT BOULON	4		4			
47	92995-12200	WASHER RONDELLE	8		8			
48	90201-12426	WASHER, PLATE RONDELLE, PLATE	4		4			
49	95380-12600	NUT ECROU	8		8			

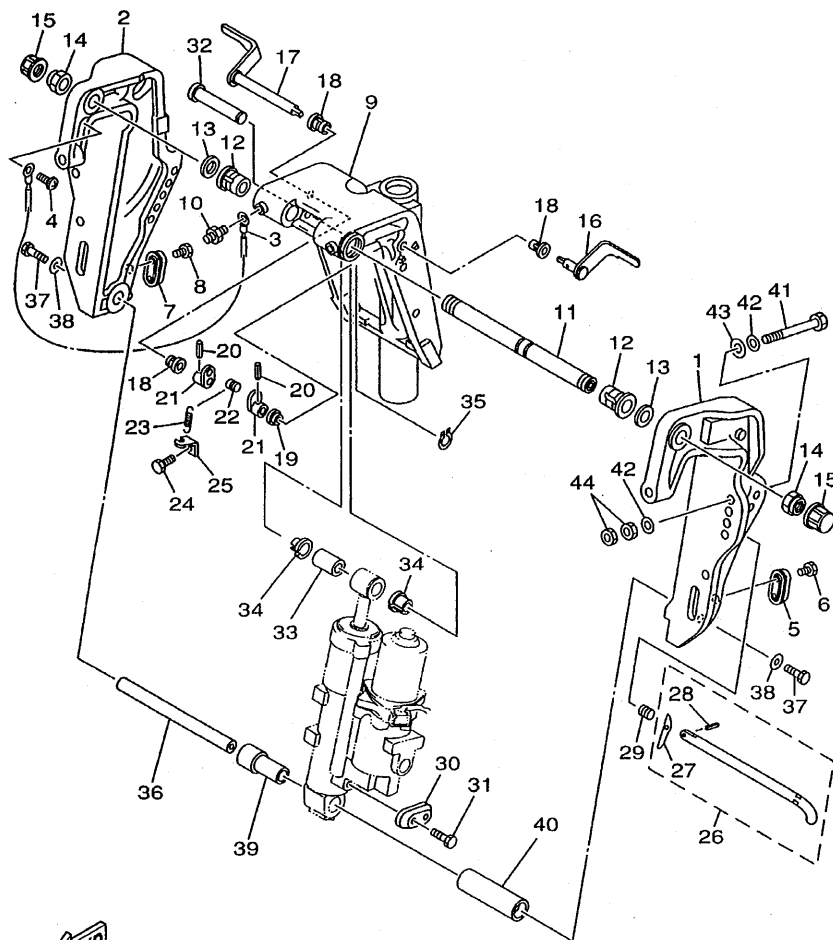

62Y0010-1210

FIG. 20 BRACKET 2

SUPPORT 2

REF. NO.	PART NO. NO. PIECES	DESCRIPTION DESCRIPTION	40ED	40ET	50ED	50ET	64J0	REMARKS REMARQUES
1	62Y-43111-00-4D	BRACKET, CLAMP PRESSE		1		1	1	
2	62Y-43112-00-4D	BRACKET, CLAMP PRESSE		1		1	1	
3	63D-82148-00	WIRE, LEAD 4 FIL 4		1		1	1	
4	97885-06008	SCREW, PAN HEAD VIS, TETE TRONCONIQUE		1		1	1	
5	65W-45251-00	ANODE		1		1	1	
6	90101-06020	BOLT BOULON		2		2	2	
7	65W-45251-00	ANODE		1		1	1	
8	90101-06020	BOLT BOULON		2		2	2	
9	63D-43311-13-4D	BRACKET, SWIVEL 1 SUPPORT, PIVOT 1		1		1	1	
10	93700-06M03	NIPPLE, GREASE GRAISSEUR		3		3	3	
11	63D-43131-01	BOLT, CLAMP BRACKET BOULON, PRESSE		1		1	1	
12	90386-22M15	BUSH DOUILLE		2		2	2	
13	90201-22M03	WASHER, PLATE RONDELLE, PLATE		2		2	2	
14	90185-22M11	NUT, SELF-LOCKING ECROU, AUTO-BLOCANT		2		2	2	
15	6G5-43145-00	CAP, CLAMP BRACKET CAPUCHON, PRESSE		2		2	2	
16	6H5-43181-03	LEVER, TILT STOP LEVIER, VERROUILLAGE RELEVAGE		1		1	1	
17	6H5-43185-03	LEVER, TILT STOP LEVIER, VERROUILLAGE RELEVAGE		1		1	1	
18	90386-10M16	BUSH DOUILLE		3		3	3	
19	90386-10025	BUSH DOUILLE		1		1	1	
20	91690-30020	PIN, SPRING GOUPILLE, ELASTIQUE		2		2	2	
21	6G5-43148-00	COLLAR, DISTANCE ENTRETOISE		2		2	2	
22	90249-06M19	PIN GOUPILLE		1		1	1	
23	90506-14M24	SPRING, TENSION RESSORT, TENSION		1		1	1	
24	97095-06010	BOLT BOULON		1		1	1	
25	6G5-43144-00	HOOK, SPRING CROCHET		1		1	1	
26	688-43160-01	TILT ROD ASSY BROCHE D'INCLINAISON (ENS.)		1		1	1	
27	688-43165-00	PLATE, TILT LOCK TAQUET, BROCHE INCLINAISON		1		1	1	



SUPPORT 2

F1

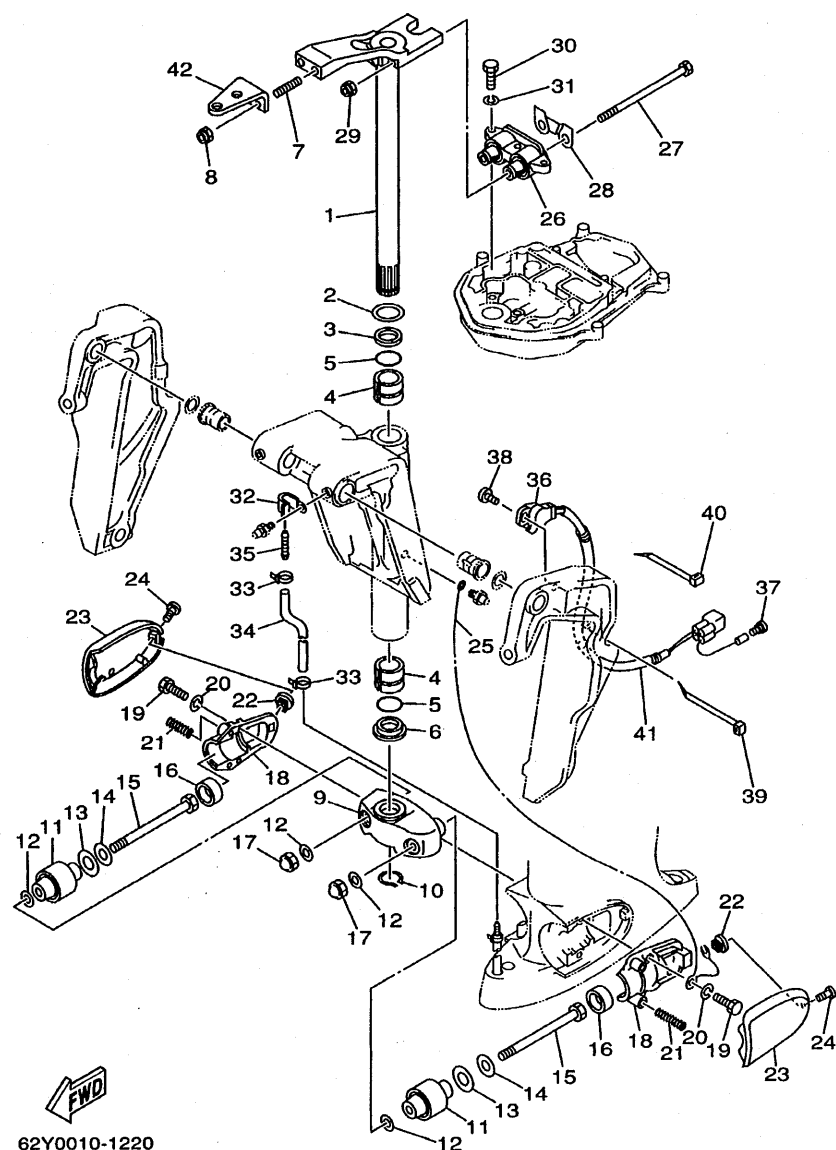

FIG. 21 BRACKET 3

SUPPORT 3

REF. NO.	PART NO. NO. PIECES	DESCRIPTION DESCRIPTION	40ED	40ET	50ED	50ET	64J0	REMARKS REMARQUES
1	63D-42510-11-4D	STEERING BRACKET ASSY DIRECTION SUPPORT (ENS.)	1	1	1	1	1	
2	90201-30M00	WASHER, PLATE RONDELLE, PLATE	1	1	1	1	1	
3	90386-30M78	BUSH DOUILLE	1	1	1	1	1	
4	90386-30M77	BUSH DOUILLE	2	2	2	2	2	
5	93210-29M94	O-RING JOINT TORIQUE	2	2	2	2	2	
6	90386-30M60	BUSH DOUILLE	1	1	1	1	1	
7	90116-10175	BOLT, STUD GOUJON	2	2	2	2	2	
8	90185-10051	NUT, SELF-LOCKING ECROU, AUTO-BLOCANT	2	2	2	2	2	
9	663-44551-02-4D	HOUSING, LOWER MOUNT RUBBER BOITIER, SILENT-BLOC INFÉRIEUR	1	1	1	1	1	
10	93410-28M06	CIRCLIP CIRCLIP, TYPE S	1	1	1	1	1	
11	62Y-44555-00-94	MOUNT DAMPER, LOWER SIDE SILENT-BLOC, INFÉRIEUR LATÉRAL	2	2	2	2	2	
12	90201-12M16	WASHER, PLATE RONDELLE, PLATE	4	4	4	4	4	
13	90202-21100	WASHER, PLATE RONDELLE, PLATE	2	2	2	2	2	
14	90201-13M19	WASHER, PLATE RONDELLE, PLATE	2	2	2	2	2	
15	90109-12261	BOLT BOULON	2	2	2	2	2	
16	663-44575-00	DAMPER, LOWER MOUNT RUBBER SILENT-BLOC, INFÉRIEUR	2	2	2	2	2	
17	95380-12800	NUT, CROWN ECROU, BORGNE	2	2	2	2	2	
18	663-44552-01-94	HOUSING, LOWER MOUNT RUBBER BOITIER, SILENT-BLOC INFÉRIEUR	2	2	2	2	2	
19	97075-08025	BOLT BOULON	4	4	4	4	4	
20	92995-08100	WASHER RONDELLE	4	4	4	4	4	
21	90501-14M08	SPRING, COMPRESSION RESSORT, COMPRESSION	4	4	4	4	4	
22	90179-06066	NUT ECROU	2	2	2	2	2	
23	62Y-44553-01-4D	COVER, LOWER MOUNT COUVERCLE, SUSPENSION INFÉRIEUR	2	2	2	2	2	
24	97885-06016	SCREW, PAN HEAD VIS, TÊTE TRONCONIQUE	2	2	2	2	2	
25	697-82127-01	WIRE, LEAD 2 FIL 2	1	1	1	1	1	
26	67C-44514-00-4D	MOUNT DAMPER, UPPER SIDE SILENT-BLOC, SUPÉRIEUR LATÉRAL	1	1	1	1	1	F40A, F50A
*	62Y-44514-10-4D	MOUNT DAMPER, UPPER SIDE SILENT-BLOC, SUPÉRIEUR LATÉRAL					1	FT50C

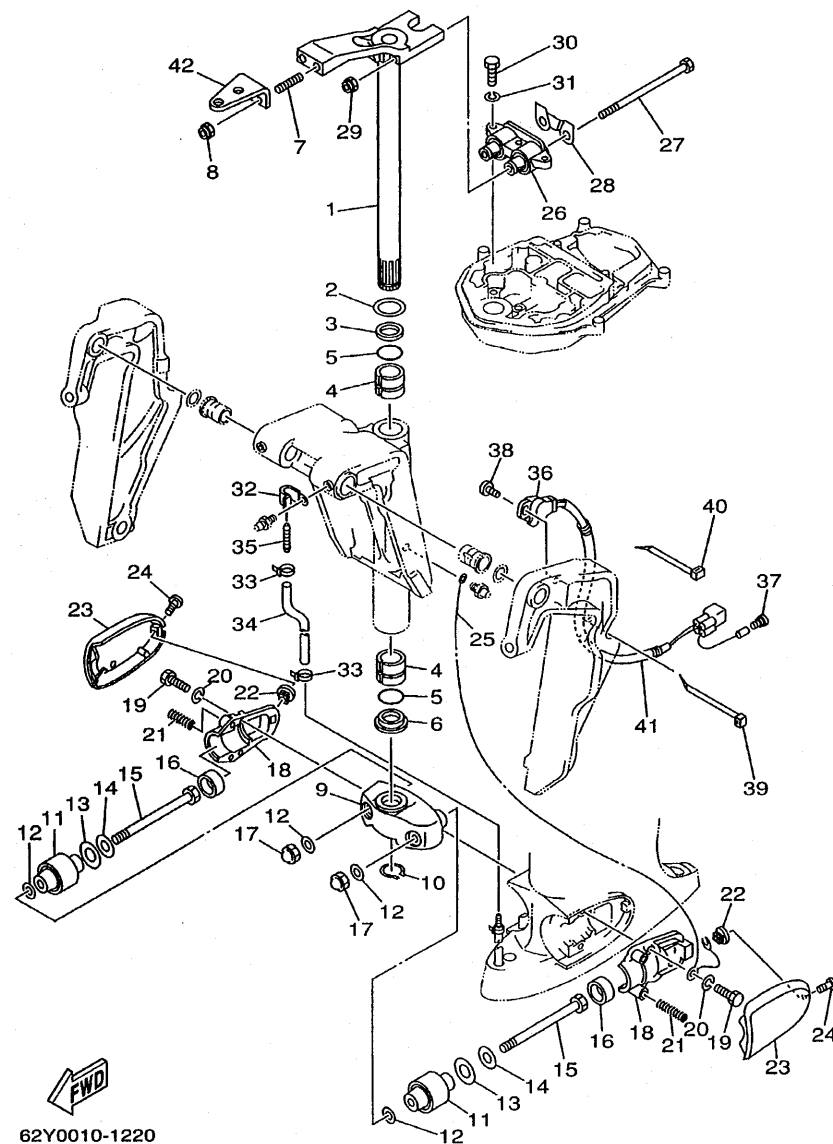

FIG. 21 BRACKET 3

SUPPORT 3

REF. NO.	PART NO. NO. PIECES	DESCRIPTION DESCRIPTION	40ED	40ET	50ED	50ET	64JO	REMARKS REMARQUES
27	90101-08M15	BOLT BOULON	2	2	2	2	2	
28	66T-44526-30	PLATE PLAQUE	1	1	1	1	1	
29	90185-08045	NUT, SELF-LOCKING ECROU, AUTO-BLOCANT	2	2	2	2	2	
30	97075-08030	BOLT BOULON	3	3	3	3	3	
31	92995-08100	WASHER RONDELLE	3	3	3	3	3	
32	90465-06M86	CLAMP BRIDE	1	1	1	1	1	
33	90465-11M10	CLAMP BRIDE	2	2	2	2	2	
34	90445-07MF1	HOSE (L570) DURITE (L570)	1	1	1	1	1	
35	6E5-83558-00	END, NIPPLE RACCORD DE NIPPLE	1	1	1	1	1	
36	63D-83672-01	TRIM SENDER INCLINER RACCORD		1		1	1	
37	703-82119-00	COVER, LEAD WIRE GARNITURE, FIL		1		1	1	
38	97885-06016	SCREW, PAN HEAD VIS, TETE TRONCONIQUE		2		2	2	
39	90465-13M18	CLAMP BRIDE		1		1	1	
40	90465-11M10	CLAMP BRIDE		1		1	1	
41	90446-17M91	HOSE DURITE		1		1	1	
42	63D-48511-00-4D	HOOK, STEERING ATTACHE, DIRECTION	1	1	1	1	1	STEERING GUIDE TYPE

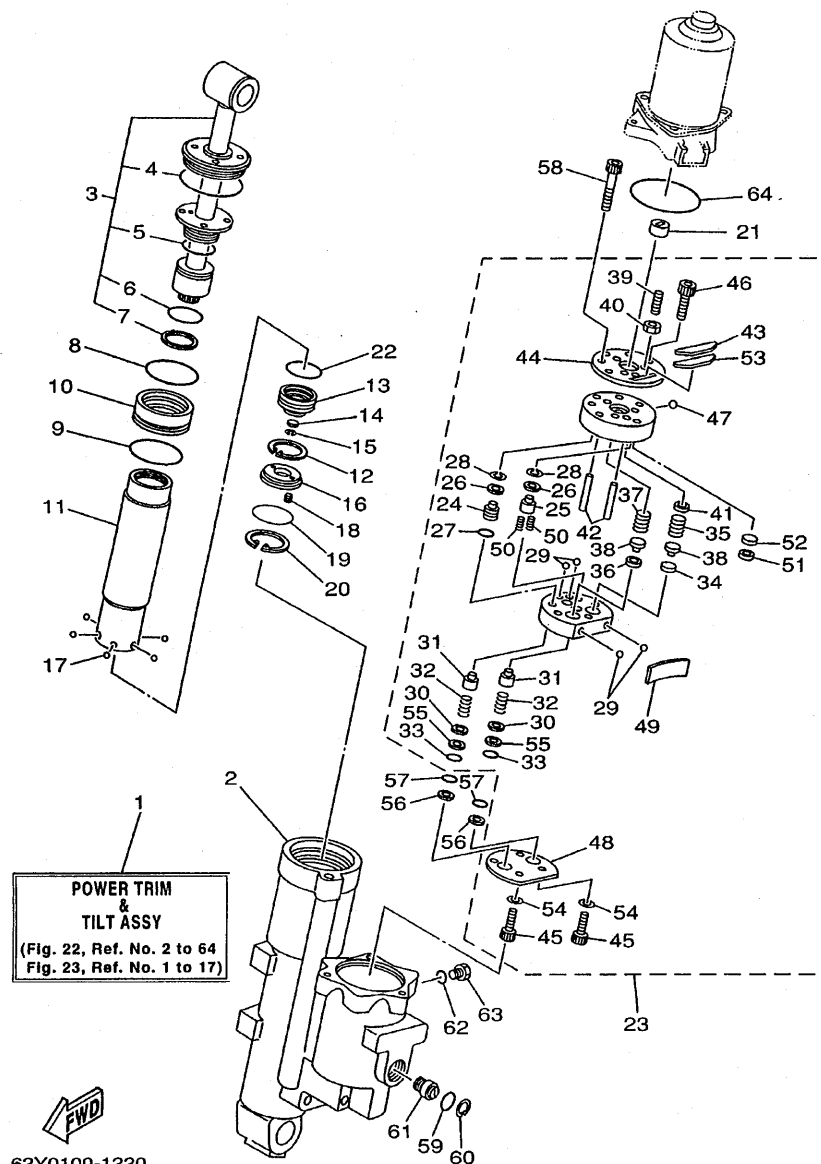

FIG. 22 POWER TRIM & TILT ASSY 1 PUISSANCE PARER ET INCLINER 1

REF. NO.	PART NO. NO. PIECES	DESCRIPTION DESCRIPTION	40ED	40ET	50ED	50ET	64JO	REMARKS REMARQUES
1	62Y-43800-00-4D	POWER TRIM & TILT ASSY PUISSANCE PARER ET INCLINER (ENS.)		1		1	1	
2	CS3-4380K-00	CYLINDER, TILT SUB ASSY CYLINDRE		1		1	1	
3	62X-43810-01	PISTON SUB ASSY PISTON AUXILIAIRE (ENS.)		1		1	1	
4	62X-43861-00	.O-RING .JOINT TORIQUE		1		1	1	
5	62X-43862-00	.O-RING .JOINT TORIQUE		1		1	1	
6	93210-29375	.O-RING .JOINT TORIQUE		1		1	1	
7	62X-43871-00	.RING, BACK UP .SEGMENT		1		1	1	
8	93210-44383	O-RING JOINT TORIQUE		1		1	1	
9	93210-48214	O-RING JOINT TORIQUE		1		1	1	
10	62X-4388A-00	PISTON, TRIM PISTON		1		1	1	
11	CS3-22471-00	CYLINDER, SHOCK ABSORBER CYLINDRE, AMORTISSEUR		1		1	1	
12	67F-43875-00	RING, SNAP RESSORT		1		1	1	
13	CS3-43814-00	PISTON, FREE PISTON		1		1	1	
14	6H1-4384G-11	SEAL, RELIEF VALVE JOINT		1		1	1	
15	61A-43875-00	RING, SNAP RESSORT		1		1	1	
16	62X-43899-00	PLATE STOPPER PLAQUETTE		1		1	1	
17	93503-16003	BALL BILLE	6			6	6	
18	62X-4384H-00	SPRING RESSORT	2			2	2	
19	1UF-22434-00	PLATE, VALVE 1 PLATEAU, SOUPAPE 1	1			1	1	
20	62X-43875-00	RING, SNAP RESSORT	1			1	1	
21	6H1-43831-10	CONNECTOR, SHAFT RACCORD	1			1	1	
22	93210-29375	O-RING JOINT TORIQUE	1			1	1	
23	CS3-43830-00	GEAR PUMP ASSY POMPE A PIGNON (ENS.)	1			1	1	
24	69A-43841-00	.PISTON, SHUTTLE .PISTON	1			1	1	
25	69A-4384M-00	.PISTON, SHUTTLE 2 .PISTON 2	1			1	1	
26	69A-4384F-00	.SEAL, MAIN VALVE .JOINT	2			2	2	
27	6H1-43883-00	.O-RING .JOINT TORIQUE	1			1	1	

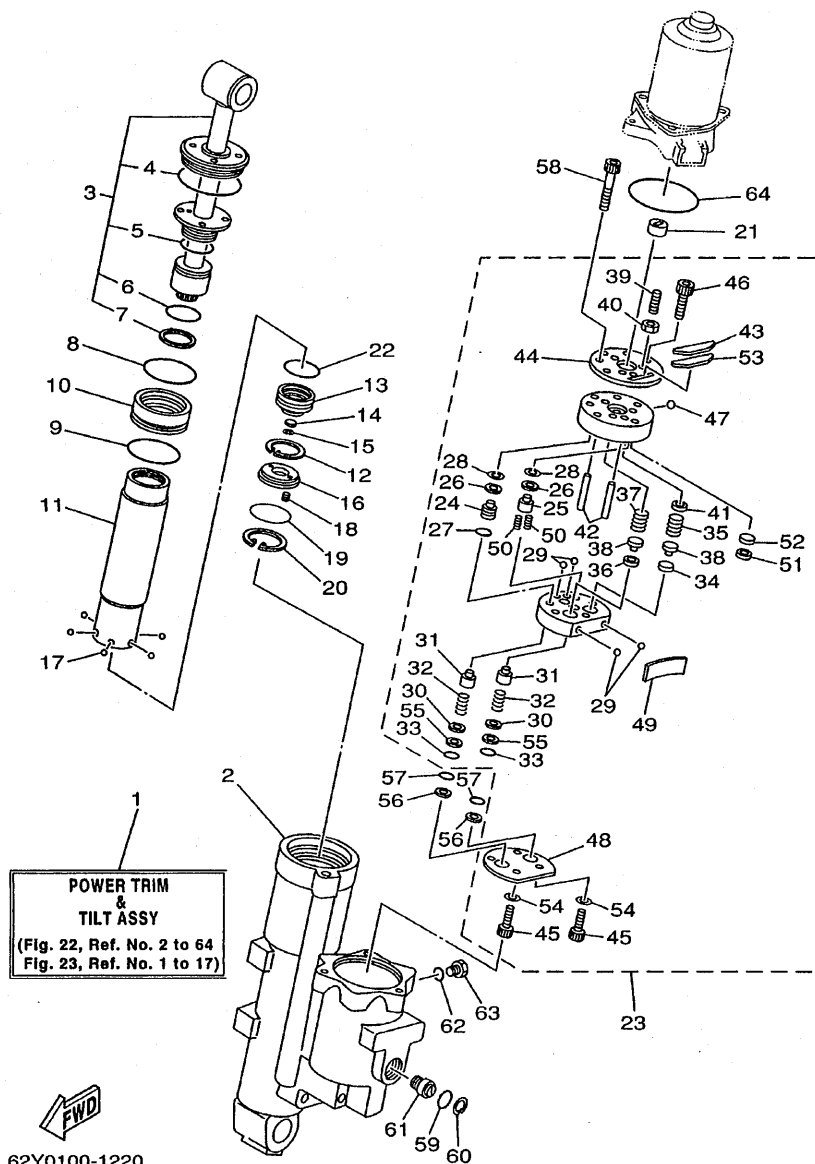
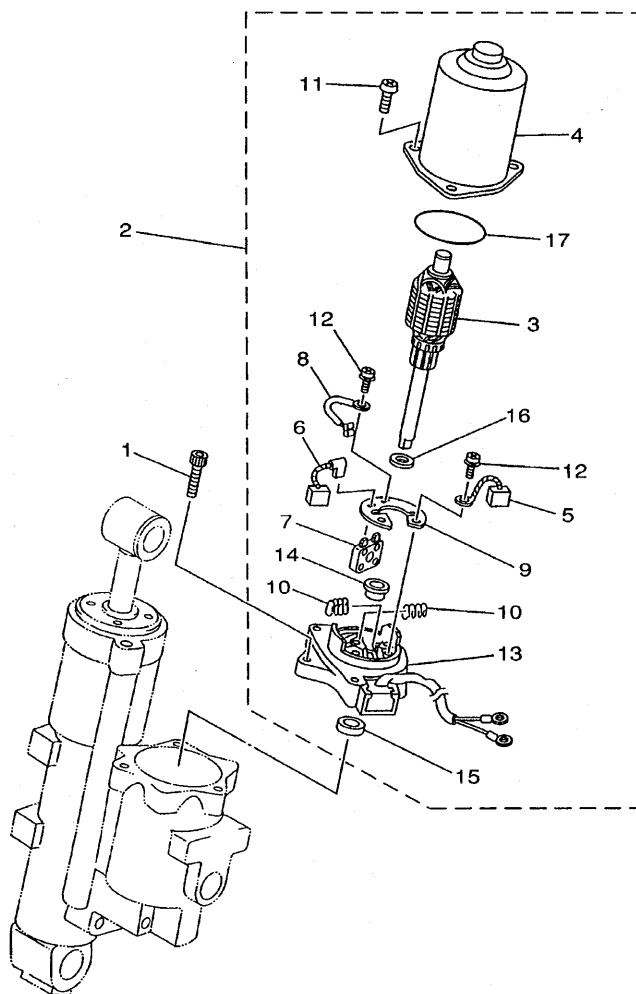

FIG. 22 POWER TRIM & TILT ASSY 1 PUISSANCE PARER ET INCLINER 1

REF. NO.	PART NO. NO. PIECES	DESCRIPTION DESCRIPTION	40ED	40ET	50ED	50ET	64J0	REMARKS REMARQUES
28	99001-03600	.CIRCLIP .CIRCLIP		2		2	2	
29	93505-32038	.BALL .BILLE		4		4	4	
30	CS3-4388F-00	.SPACER .ENTRETOISE		2		2	2	
31	6T4-43808-00	.SEAT VALVE COMP. 1 .SIEGE VALVE COMP. 1		2		2	2	
32	CS3-43853-00	.SPRING, MAIN VALVE .RESSORT		2		2	2	
33	93210-06001	.O-RING .JOINT TORIQUE		2		2	2	
34	6H1-4384G-11	.SEAL, RELIEF VALVE .JOINT		1		1	1	
35	CS3-43855-00	.SPRING, UP RELIEF .RESSORT		1		1	1	
36	6H1-4384F-10	.SEAL, MAIN VALVE .JOINT		1		1	1	
37	6H1-43856-10	.SPRING, DOWN RELIEF .RESSORT		1		1	1	
38	6H1-43844-10	.PIN, VALVE SUPPORT .GOUPILLE		2		2	2	
39	92A08-03110	.SCREW SET .VIS		1		1	1	
40	95307-03600	.NUT .ECROU		1		1	1	
41	CS3-4382A-00	.ADAPTOR 1 .ADAPTEUR 1		1		1	1	
42	93604-26256	.PIN, DOWEL .GOUJON		2		2	2	
43	CS3-43816-00	.FILTER 1 .FILTRE 1		1		1	1	
44	CS3-4382L-00	.CAP, RELIEF VALVE .CAPUCHON		1		1	1	
45	91318-05020	.BOLT .BOULON		2		2	2	
46	91318-05008	.BOLT .BOULON		2		2	2	
47	93501-08001	.BALL .BILLE		1		1	1	
48	CS3-4384G-00	.SEAL, RELIEF VALVE .JOINT		1		1	1	
49	CS3-43854-00	.SPRING, MANUAL RELEASE .RESSORT		1		1	1	
50	62Y-43894-00	.SPRING, SHUTTLE RETURN .RESSORT		2		2	2	
51	CS3-4387J-00	.WASHER, SPECIAL 2 .RONDELLE		1		1	1	
52	CK5-22434-00	.PLATE, VALVE 1 .PLATEAU, SOUPAPE 1		1		1	1	
53	CS3-4387I-00	.RING, BACK UP .SEGMENT		1		1	1	
54	CS3-4387G-00	.WASHER .RONDELLE		2		2	2	



62Y0010-1240

FIG. 23 POWER TRIM & TILT ASSY 2 PUISSANCE PARER ET INCLINER 2

REF. NO.	PART NO. NO. PIECES	DESCRIPTION DESCRIPTION	40ED	40ET	50ED	50ET	64J0	REMARKS REMARQUES
1	62X-43888-00	BOLT, SOCKET BOULON		3		3	3	
2	CS3-43880-00	MOTOR ASSY MOTEUR (ENS.)		1		1	1	
3	CS3-43805-00	ARMATURE ASSY INDUIT (ENS.)		1		1	1	
4	62X-43804-01	STATOR ASSY STATOR (ENS.)		1		1	1	
5	CS3-43892-00	BRUSH 2 BALAI 2		1		1	1	
6	CS3-43891-00	BRUSH 1 BALAI 1		1		1	1	
7	CS3-82181-00	CIRCUIT BREAKER COMP. RUPTEUR COMPLET		1		1	1	
8	62X-43807-00	WIRE SUB ASSY AUXILIAIRE CABLE (ENS.)		1		1	1	
9	62X-4380F-00	PLATE, BRUSH HOLDER PLAQUE		1		1	1	
10	62X-4386K-00	SPRING, BRUSH RESSORT, BALAI		2		2	2	
11	97880-05020	SCREW, PAN HEAD VIS, TETE TRONCONIQUE		3		3	3	
12	97607-04212	SCREW, PAN HEAD WITH WASHER VIS HEXAGONAL		2		2	2	
13	62X-43881-00	FRAME, END BATI		1		1	1	
14	62X-4380H-00	METAL METAL		1		1	1	
15	93102-08414	OIL SEAL JOINT SPY		1		1	1	
16	90201-083J8	WASHER, PLATE RONDELLE, PLATE		1		1	1	
17	93210-52449	O-RING JOINT TORIQUE		1		1	1	

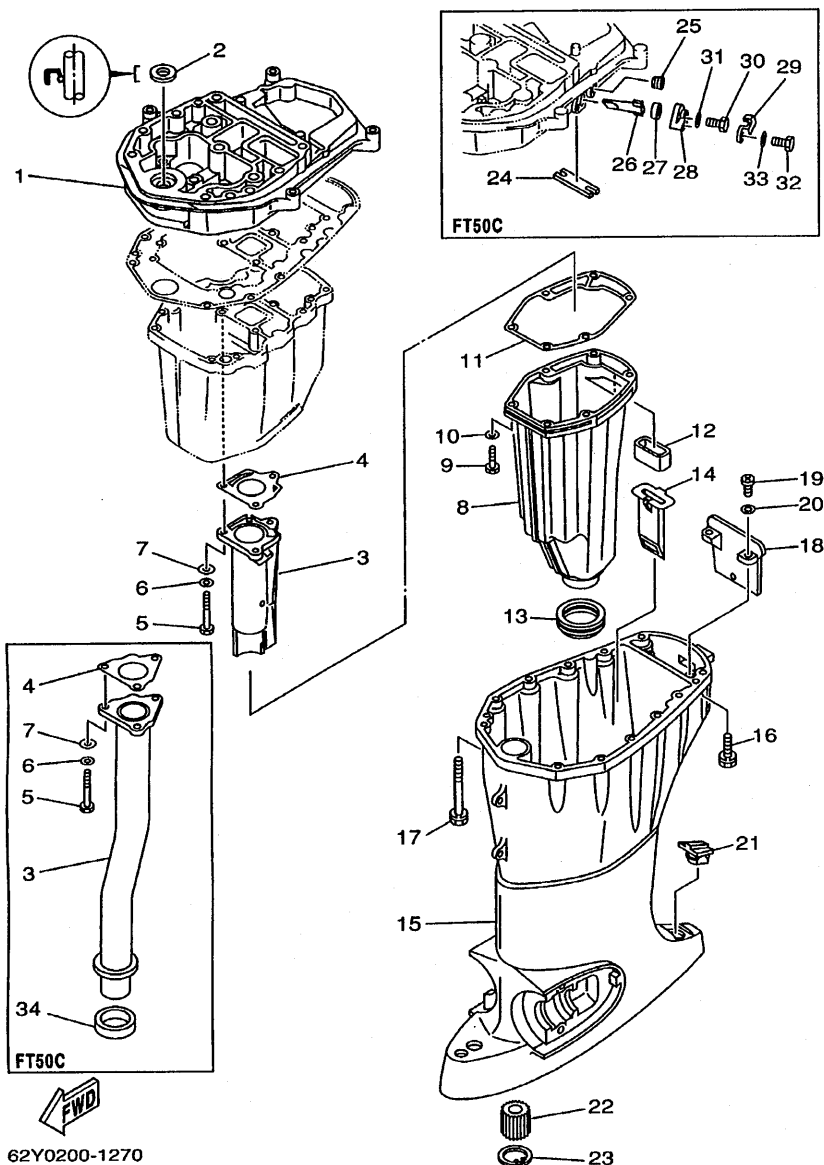

FIG. 24 UPPER CASING

FOURREAU

REF. NO.	PART NO. NO. PIECES	DESCRIPTION DESCRIPTION	40ED	40ET	50ED	50ET	64J0	REMARKS REMARQUES
1	62Y-41137-10-94	GUIDE, EXHAUST COLLECTEUR D'ECHAPPEMENT	1	1	1	1		F40A,F50A
*	64J-41137-00-94	GUIDE, EXHAUST COLLECTEUR D'ECHAPPEMENT					1	FT50C
2	93103-18011	OIL SEAL JOINT SPY	1	1	1	1	1	
3	67C-41131-00-5B	MANIFOLD, EXT. 1 PIPE D'ECHAPPEMENT	1	1	1	1		F40A,F50A
*	64J-41131-00-94	MANIFOLD, EXT. 1 PIPE D'ECHAPPEMENT					1	FT50C
4	67C-41133-00	GASKET, EXHAUST MANIFOLD 1 JOINT, PIPE D'ECHAPPEMENT	1	1	1	1		F40A,F50A
*	64J-41133-00	GASKET, EXHAUST MANIFOLD 1 JOINT, PIPE D'ECHAPPEMENT					1	FT50C
5	97075-06050	BOLT BOULON	3	3	3	3		F40A,F50A
*	97075-06045	BOLT BOULON					3	FT50C
6	92995-06600	WASHER RONDELLE	3	3	3	3	3	
7	90201-06015	WASHER, PLATE RONDELLE, PLATE	3	3	3	3	3	
8	62Y-14711-00-5B	MUFFLER 1 POT D'ECHAPPEMENT 1	1	1	1	1		F40A,F50A
*	64J-14711-00-5B	MUFFLER 1 POT D'ECHAPPEMENT 1					1	FT50C
9	97075-06025	BOLT BOULON	6	6	6	6	6	
10	92995-06600	WASHER RONDELLE	6	6	6	6	6	
11	62Y-41134-00	GASKET, EXHAUST MANIFOLD JOINT, PIPE D'ECHAPPEMENT	1	1	1	1	1	
12	62Y-45127-00	SEAL JOINT	1	1	1	1	1	
13	663-45123-00	GASKET, MUFFLER JOINT, POT DE DETENTE	1	1	1	1	1	
*14	64J-77123-00	GUIDE 1 GUIDE 1					1	FT50C
15	62Y-45111-21-4D	CASING, UPPER FOURREAU	1	1	1	1	1	
16	90119-08M79	BOLT, WITH WASHER BOULON, AVEC RONDELLE	4	4	4	4	4	
17	90119-08M82	BOLT, WITH WASHER BOULON, AVEC RONDELLE	8	8	8	8	8	
18	62Y-45151-00	COVER, UPPER CASING CAPUCHON, FOURREAU	1	1	1	1	1	
19	97880-05016	SCREW, PAN HEAD VIS, TETE TRONCONIQUE	2	2	2	2	2	
20	92990-05600	WASHER, PLATE RONDELLE, PLATE	2	2	2	2	2	
21	6H3-45155-00	CAP CAPUCHON	1	1	1	1	1	
22	62Y-45318-00	BUSHING, DRIVE SHAFT DOUILLE, ARBRE MOTEUR	1	1	1	1	1	



FOURREAU

A5

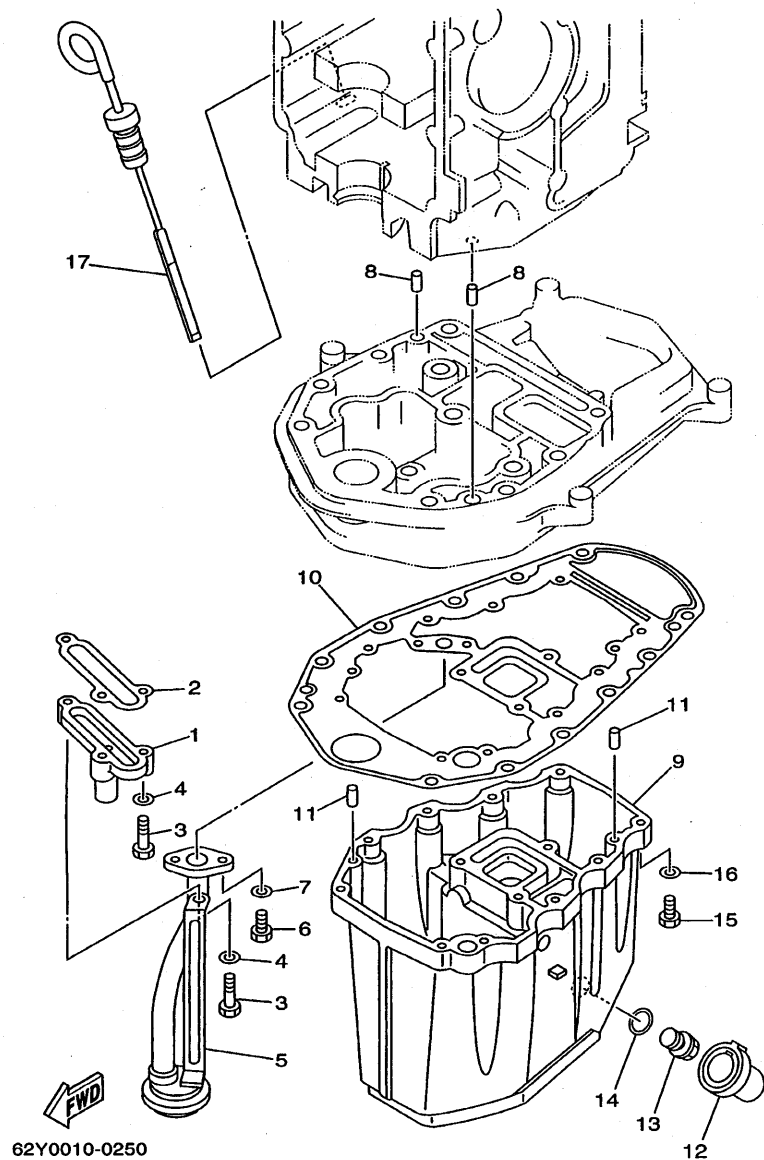

FIG. 25 OIL PAN

VENTILATEUR D'HUILE

REF. NO.	PART NO. NO. PIECES	DESCRIPTION DESCRIPTION	40ED	40ET	50ED	50ET	64,10	REMARKS REMARQUES
1	62Y-11575-00	RELIEF VALVE ASSY SOUPAPE DE RENTREE D'AIR	1	1	1	1	1	
2	62Y-13475-00	GASKET JOINT	1	1	1	1	1	
3	97013-06025	BOLT BOULON	3	3	3	3	3	
4	92903-06600	WASHER, PLATE RONDELLE, PLATE	3	3	3	3	3	
5	62Y-13411-00	STRAINER, OIL FILTRE, HUILE	1	1	1	1	1	
6	97013-06016	BOLT BOULON	2	2	2	2	2	
7	92903-06600	WASHER, PLATE RONDELLE, PLATE	2	2	2	2	2	
8	93608-12M05	PIN, DOWEL GOUJON	2	2	2	2	2	
9	62Y-15311-01-5B	OIL PAN VENTILATEUR D'HUILE	1	1	1	1	1	F40A,F50A
*	64J-15311-00-5B	OIL PAN VENTILATEUR D'HUILE					1	FT50C
10	62Y-15312-10	GASKET, OIL PAN JOINT DE VENTILATEUR D'HUILE	1	1	1	1	1	
11	93606-12019	PIN, DOWEL GOUJON	4	4	4	4	4	
12	62Y-15316-00	DAMPER, ENGINE MOUNT 1 AMORTISSEUR DE SUPPORT	1	1	1	1	1	
13	90340-14M06	PLUG, STRAIGHT SCREW PLOT, FILETE DROIT	1	1	1	1	1	
14	90430-14M09	GASKET JOINT	1	1	1	1	1	
15	97075-06025	BOLT BOULON	10	10	10	10	10	
16	92995-06600	WASHER RONDELLE	10	10	10	10	10	
17	62Y-15362-00	PLUG, OIL LEVEL PLOT, NIVEAU D'HUILE	1	1	1	1	1	

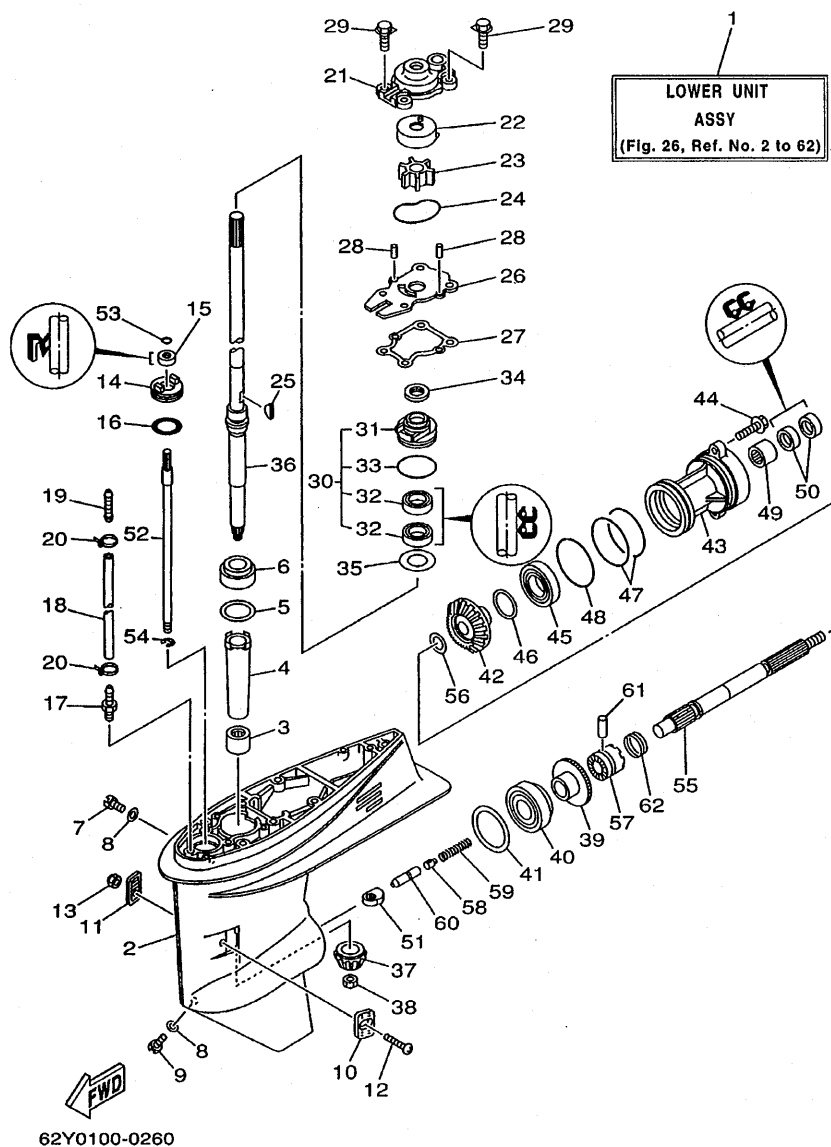

FIG. 26 LOWER CASING. DRIVE 1

BOITIER D'HELICE, TRANSMISSION 1

REF. NO.	PART NO. NO. PIECES	DESCRIPTION DESCRIPTION	40ED	40ET	50ED	50ET	64JO	REMARKS REMARQUES
1	62Y-45300-30-4D	LOWER UNIT ASSY UNITE INFERIEURE (ENS.)	1	1	1	1		
2	62Y-45301-00-4D	CASING, LOWER BEQUILLE	1	1	1	1		
3	93315-32224	BEARING ROULEMENT	1	1	1	1		
4	6H4-45536-00	SLEEVE, DRIVE SHAFT MANCHON, ARBRE MOTEUR	1	1	1	1		
5	663-45587-01-10	SHIM (T:0.10MM) CALE (T:0.10MM)	1	1	1	1		UR
6	663-45587-01-12	SHIM (T:0.12MM) CALE (T:0.12MM)	1	1	1	1		UR
7	663-45587-01-15	SHIM (T:0.15MM) CALE (T:0.15MM)	1	1	1	1		UR
8	663-45587-01-18	SHIM (T:0.18MM) CALE (T:0.18MM)	1	1	1	1		UR
9	663-45587-01-30	SHIM (T:0.30MM) CALE (T:0.30MM)	1	1	1	1		UR
10	663-45587-01-40	SHIM (T:0.40MM) CALE (T:0.40MM)	1	1	1	1		UR
11	663-45587-01-50	SHIM (T:0.50MM) CALE (T:0.50MM)	1	1	1	1		UR
12	93332-00001	BEARING ROULEMENT	1	1	1	1		
13	90340-08M04	PLUG, STRAIGHT SCREW PLOT, FILETE DROIT	1	1	1	1		
14	90430-08020	GASKET JOINT	2	2	2	2		
15	688-45341-00	PLUG, DRAIN BOUCHON DE VIDANGE	1	1	1	1		
16	63D-45214-00	COVER, WATER INLET GRILLE, ENTREE D'EAU	1	1	1	1		
17	63D-45215-00	COVER, WATER INLET GRILLE, ENTREE D'EAU	1	1	1	1		
18	90142-05M06	SCREW, COUNTERSUNK VIS, TETE NOYEE	1	1	1	1		
19	95380-05600	NUT ECROU	1	1	1	1		
20	63D-45321-00	PLATE PLAQUETTE	1	1	1	1		
21	93106-09014	OIL SEAL JOINT SPY	1	1	1	1		
22	93210-33MG4	O-RING JOINT TORIQUE	1	1	1	1		
23	6E5-45378-00	NIPPLE, HOSE RACCORD, TUYAU	1	1	1	1		
24	90445-07M31	HOSE (L200) DURITE (L200)	1	1	1	1		
25	6E5-83558-10	END, NIPPLE RACCORD DE NIPPLE	1	1	1	1		
26	90465-11M10	CLAMP BRIDE	2	2	2	2		
27	63D-44311-00	HOUSING, WATER PUMP CORPS, POMPE A EAU	1	1	1	1		

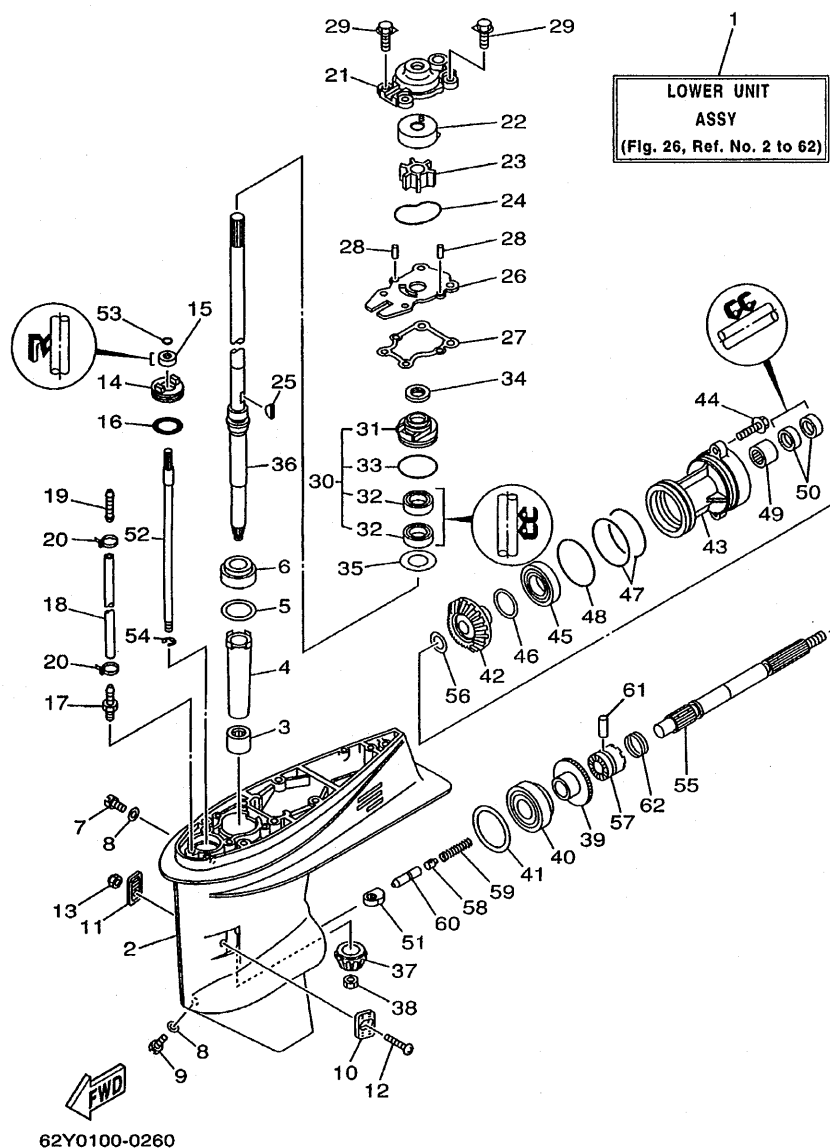

FIG. 26 LOWER CASING. DRIVE 1

BOITIER D'HELICE, TRANSMISSION 1

REF. NO.	PART NO. NO. PIECES	DESCRIPTION DESCRIPTION	40ED	40ET	50ED	50ET	64JO	REMARKS REMARQUES
22	63D-44322-00	INSERT, CARTRIDGE CUVETTE	1	1	1	1		
23	6H3-44352-00	IMPELLER TURBINE	1	1	1	1		
24	93210-59MG7	O-RING JOINT TORIQUE	1	1	1	1		
25	90280-03024	KEY, WOODRUFF CLAVETTE, DEMI-LUNE	1	1	1	1		
26	63D-44323-00	OUTER PLATE, CARTRIDGE PLAQUE EXTERIEURE	1	1	1	1		
27	63D-44316-00	GASKET, WATER PUMP JOINT, POMPE A EAU	1	1	1	1		
28	93604-08062	PIN, DOWEL GOUJON	2	2	2	2		
29	90119-08M15	BOLT, WITH WASHER BOULON, AVEC RONDELLE	4	4	4	4		
30	63D-W4434-00	WATER PUMP HOUSING ASSY CORPS ENS., POMPE A EAU	1	1	1	1		
31	63D-44341-00	HOUSING, WATER PUMP CORPS, POMPE A EAU	1	1	1	1		
32	93101-25M57	OIL SEAL JOINT SPY	2	2	2	2		
33	93210-48MG8	O-RING JOINT TORIQUE	1	1	1	1		
34	63D-45344-00	COVER, OIL SEAL FLASQUE, JOINT D'HUILE	1	1	1	1		
35	90201-27M00	WASHER, PLATE RONDELLE, PLATE	1	1	1	1		
36	62Y-45501-30	DRIVE SHAFT COMP. ARBRE MOTEUR COMP.	1	1	1	1		
37	6H4-45551-01	PINION PIGNON D'ATTAQUE	1	1	1	1		
38	90170-12138	NUT ECROU	1	1	1	1		
39	6H4-45560-01	GEAR PIGNON	1	1	1	1		
40	93332-00003	BEARING ROULEMENT	1	1	1	1		
41	663-45567-01-10	SHIM (T:0.10MM) CALE (T:0.10MM)	1	1	1	1		UR
41	663-45567-01-12	SHIM (T:0.12MM) CALE (T:0.12MM)	1	1	1	1		UR
41	663-45567-01-15	SHIM (T:0.15MM) CALE (T:0.15MM)	1	1	1	1		UR
41	663-45567-01-18	SHIM (T:0.18MM) CALE (T:0.18MM)	1	1	1	1		UR
41	663-45567-01-30	SHIM (T:0.30MM) CALE (T:0.30MM)	1	1	1	1		UR
41	663-45567-01-40	SHIM (T:0.40MM) CALE (T:0.40MM)	1	1	1	1		UR
41	663-45567-01-50	SHIM (T:0.50MM) CALE (T:0.50MM)	1	1	1	1		UR
42	62Y-45571-00	GEAR PIGNON	1	1	1	1		

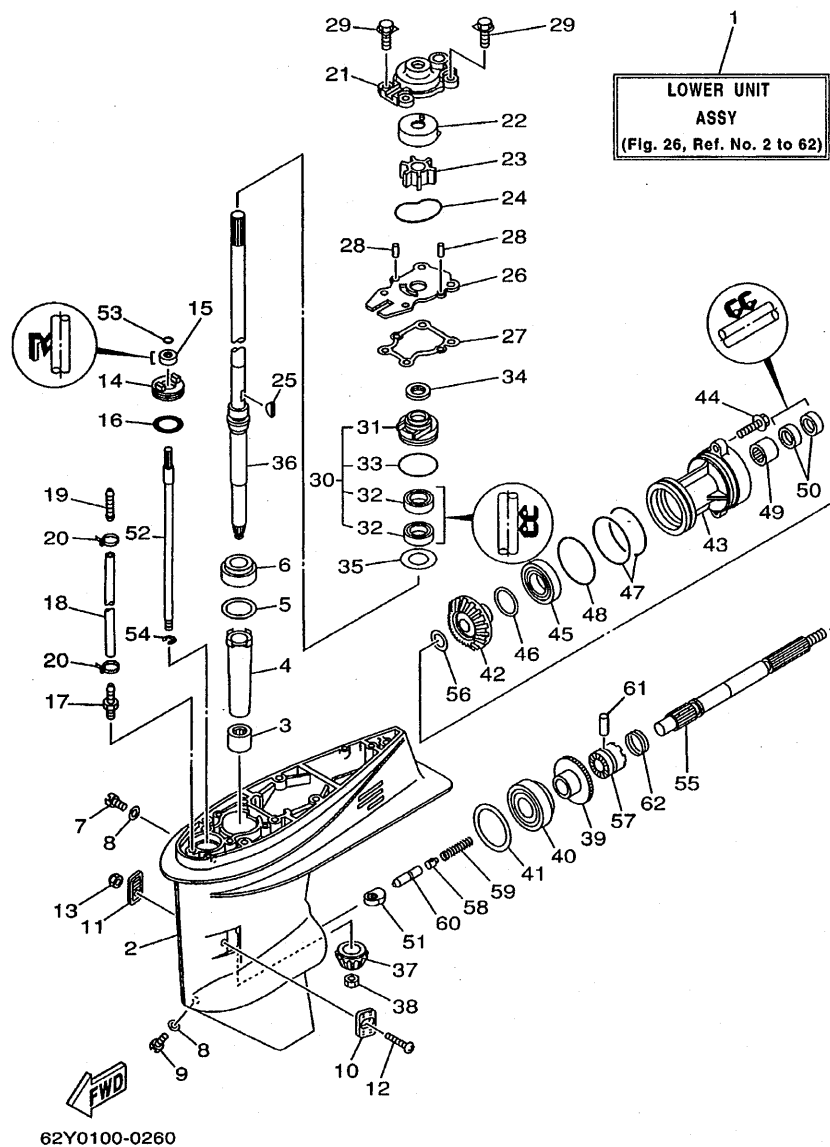
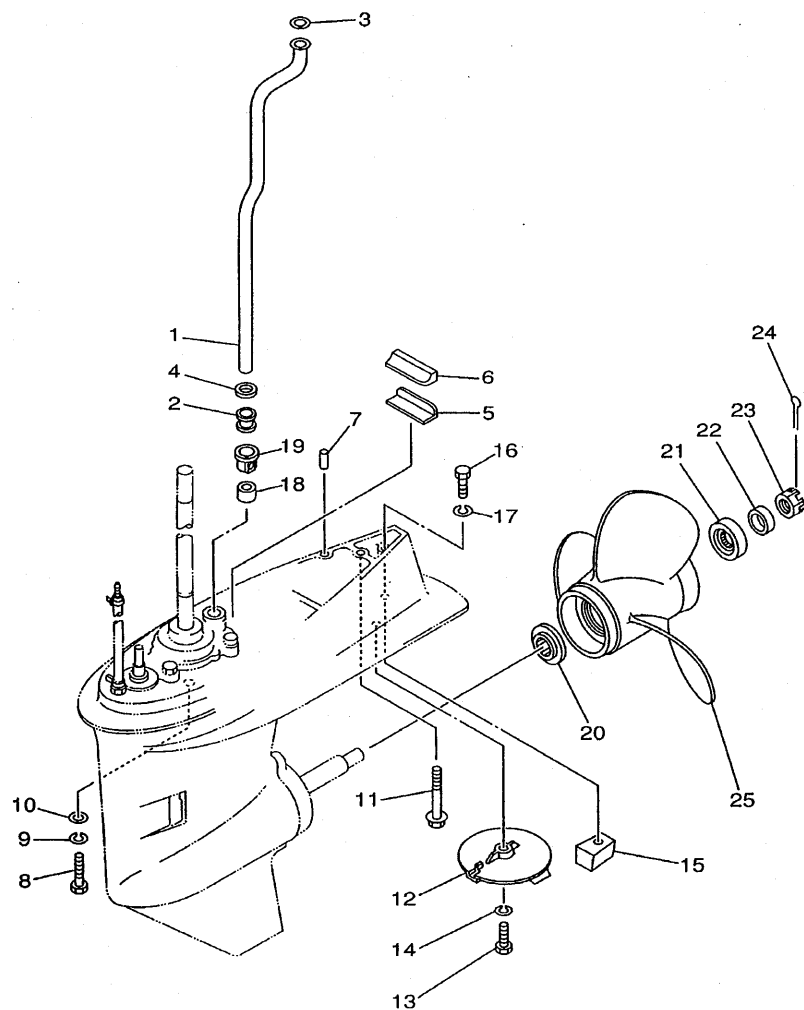

FIG. 26 LOWER CASING. DRIVE 1

BOITIER D'HELICE, TRANSMISSION 1

REF. NO.	PART NO. NO. PIECES	DESCRIPTION DESCRIPTION	40ED	40ET	50ED	50ET	64J0	REMARKS REMARQUES
43	63D-45361-02-4D	CAP, LOWER CASING COUVERCLE, BOITIER D'HELICE	1	1	1	1		
44	90105-08M61	BOLT, WASHER BASED BOULON, AVEC RONDELLE	2	2	2	2		
45	93306-001U1	BEARING ROULEMENT	1	1	1	1		
46	63D-45577-00-10	SHIM (T:0.10MM) CALE (T:0.10MM)	1	1	1	1		UR
	63D-45577-00-12	SHIM (T:0.12MM) CALE (T:0.12MM)	1	1	1	1		UR
	63D-45577-00-15	SHIM (T:0.15MM) CALE (T:0.15MM)	1	1	1	1		UR
	63D-45577-00-18	SHIM (T:0.18MM) CALE (T:0.18MM)	1	1	1	1		UR
	63D-45577-00-30	SHIM (T:0.30MM) CALE (T:0.30MM)	1	1	1	1		UR
	63D-45577-00-40	SHIM (T:0.40MM) CALE (T:0.40MM)	1	1	1	1		UR
	63D-45577-00-50	SHIM (T:0.50MM) CALE (T:0.50MM)	1	1	1	1		UR
47	93210-74MG5	O-RING JOINT TORIQUE	2	2	2	2		
48	93210-69MG6	O-RING JOINT TORIQUE	1	1	1	1		
49	93317-22204	BEARING ROULEMENT	1	1	1	1		
50	93101-22M00	OIL SEAL JOINT SPY	2	2	2	2		
51	62Y-44151-00	CAM, SHIFT CAME, INVERSION	1	1	1	1		
52	63D-44144-00	ROD, SHIFT TIGE D'EMBRAYAGE	1	1	1	1		
53	93210-07003	O-RING JOINT TORIQUE	1	1	1	1		
54	93430-08006	CIRCLIP CIRCLIP, TYPE S	1	1	1	1		
55	63D-45611-00	SHAFT, PROPELLER ARBRE, HELICE	1	1	1	1		
56	90201-22429	WASHER, PLATE RONDELLE, PLATE	1	1	1	1		
57	62Y-45631-00	CLUTCH, DOG CRABOT	1	1	1	1		
58	663-45634-00	SLIDE, SHIFT CONTRE-POUSOIR	1	1	1	1		
59	90501-18001	SPRING, COMPRESSION RESSORT, COMPRESSION	1	1	1	1		
60	63D-45635-00	PLUNGER, SHIFT POUSOIR D'EMBRAYAGE	1	1	1	1		
61	90250-06023	PIN, STRAIGHT GOUPILLE, DROITE	1	1	1	1		
62	67C-45633-00	RING, CROSS PIN JONC, GOUPILLE CRABOT	1	1	1	1		



62Y0100-1270

FIG. 27 LOWER CASING. DRIVE 2

BOITIER D'HELICE, TRANSMISSION 2

REF. NO.	PART NO. NO. PIECES	DESCRIPTION DESCRIPTION	40ED	40ET	50ED	50ET	64JO	REMARKS REMARQUES
1	62Y-44361-00	TUBE, WATER TUBE D'EAU	1	1	1	1		
2	663-44367-00	DAMPER, WATER SEAL JOINT TUBE D'EAU	1	1	1	1		
3	90202-12060	WASHER, PLATE RONDELLE, PLATE	1	1	1	1		
4	90430-12072	GASKET JOINT	1	1	1	1		
5	663-45376-00-94	GUIDE, SEAL DAMPER BUTEE, JOINT CAOUTCHOUC	1	1	1	1		
6	63D-45375-00	DAMPER, SEAL BOURRELET, CAOUTCHOUC	1	1	1	1		
7	93606-12019	PIN, DOWEL GOUJON	2	2	2	2		
8	97075-10040	BOLT BOULON	4	4	4	4		
9	92995-10100	WASHER RONDELLE	4	4	4	4		
10	92995-10600	WASHER RONDELLE	4	4	4	4		
11	90119-08M84	BOLT, WITH WASHER BOULON, AVEC RONDELLE	1	1	1	1		
12	67C-45371-00	TAB-TRIM ANODE DERIVE	1	1	1	1		
13	97095-08025	BOLT BOULON	1	1	1	1		
14	92995-08100	WASHER RONDELLE	1	1	1	1		
15	67C-45251-00	ANODE ANODE	1	1	1	1		
16	97095-08035	BOLT BOULON	1	1	1	1		
17	92995-08100	WASHER RONDELLE	1	1	1	1		
18	663-44366-00	DAMPER, WATER SEAL JOINT, TUBE D'EAU	1	1	1	1		
19	63D-44312-00	COVER, WATER PUMP HOUSING COUVERCLE	1	1	1	1		
20	663-45987-02	SPACER ENTRETOISE	1	1	1	1		
21	66T-45997-00	SPACER ENTRETOISE	1	1	1	1		
22	90389-22M01	BUSH DOUILLE	1	1	1	1		
23	90171-16011	NUT, CASTLE ECROU, CRENELE	1	1	1	1		
24	91490-30025	PIN, COTTER GOUPILLE, FENDUE	1	1	1	1		
25	663-45941-01-EL	PROPELLER (3X10-3/4"X17"-G) HELICE (3X10-3/4"X17"-G)	1	1	1	1		UR
	663-45945-02-EL	PROPELLER (3X11-1/8"X13"-G) HELICE (3X11-1/8"X13"-G)	1	1	1	1		UR
	663-45947-02-EL	PROPELLER (3X11-5/8"X11"-G) HELICE (3X11-5/8"X11"-G)	1	1	1	1		UR

B3

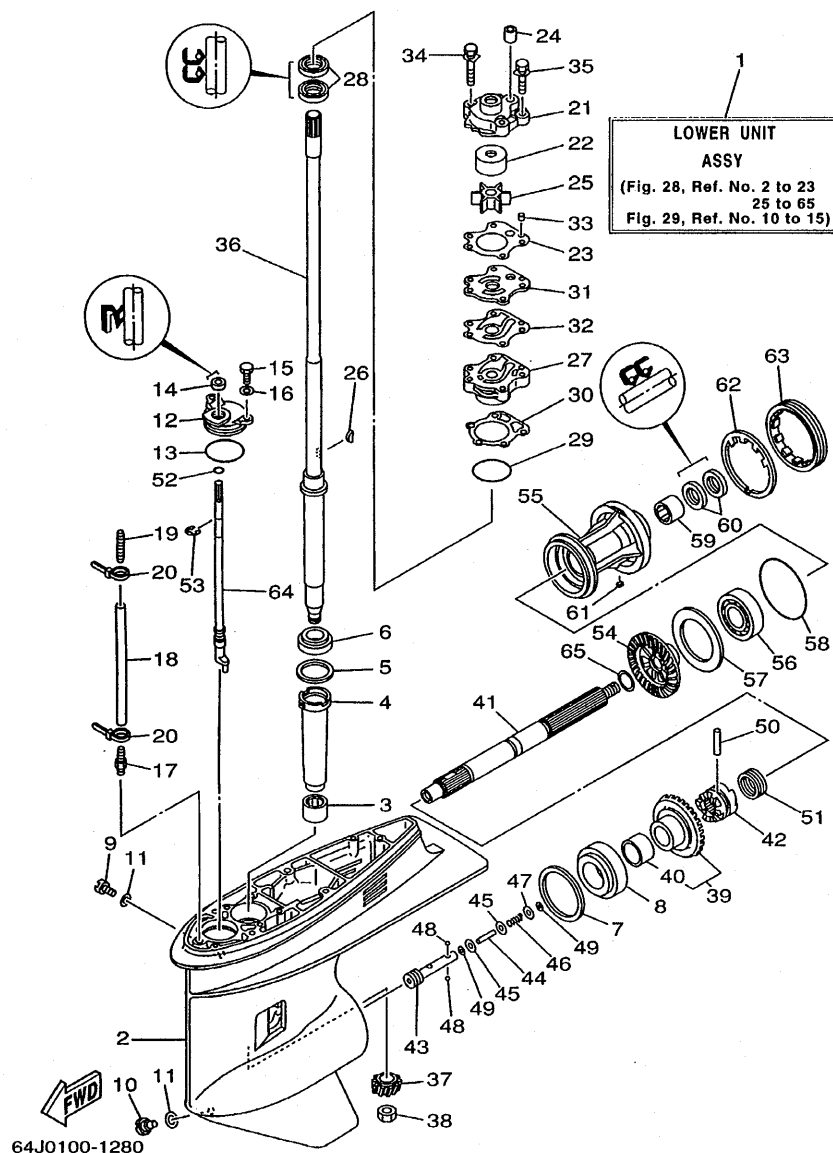

FIG. 28 LOWER CASING. DRIVE 3

BOITIER D'HELICE, TRANSMISSION 3

REF. NO.	PART NO. NO. PIECES	DESCRIPTION DESCRIPTION	40ED	40ET	50ED	50ET	64J0	REMARKS REMARQUES
1	64J-45300-30-4D	LOWER UNIT ASSY UNITE INFERIEURE (ENS.)					1	
2	67F-45301-00-4D	CASING, LOWER BEQUILLE					1	
3	93315-325W4	BEARING ROULEMENT					1	
4	688-45536-01	SLEEVE, DRIVE SHAFT MANCHON, ARBRE MOTEUR					1	
5	688-45587-01-10	SHIM (T:0.10MM) CALE (T:0.10MM)					1	UR
	688-45587-01-12	SHIM (T:0.12MM) CALE (T:0.12MM)					1	UR
	688-45587-01-15	SHIM (T:0.15MM) CALE (T:0.15MM)					1	UR
	688-45587-01-18	SHIM (T:0.18MM) CALE (T:0.18MM)					1	UR
	688-45587-01-30	SHIM (T:0.30MM) CALE (T:0.30MM)					1	UR
	688-45587-01-40	SHIM (T:0.40MM) CALE (T:0.40MM)					1	UR
	688-45587-01-50	SHIM (T:0.50MM) CALE (T:0.50MM)					1	UR
6	93332-000U3	BEARING ROULEMENT					1	
7	688-45567-01-10	SHIM (T:0.10MM) CALE (T:0.10MM)					1	UR
	688-45567-01-12	SHIM (T:0.12MM) CALE (T:0.12MM)					1	UR
	688-45567-01-15	SHIM (T:0.15MM) CALE (T:0.15MM)					1	UR
	688-45567-01-18	SHIM (T:0.18MM) CALE (T:0.18MM)					1	UR
	688-45567-01-30	SHIM (T:0.30MM) CALE (T:0.30MM)					1	UR
	688-45567-01-40	SHIM (T:0.40MM) CALE (T:0.40MM)					1	UR
	688-45567-01-50	SHIM (T:0.50MM) CALE (T:0.50MM)					1	UR
8	93332-000UD	BEARING ROULEMENT					1	
9	90340-08M04	PLUG, STRAIGHT SCREW PLOT, FILETE DROIT					1	
10	688-45341-00	PLUG, DRAIN BOUCHON DE VIDANGE					1	
11	90430-08020	GASKET JOINT					2	
12	688-45321-00	PLATE PLAQUETTE					1	
13	93210-49046	O-RING JOINT TORIQUE					1	
14	93106-09014	OIL SEAL JOINT SPY					1	
15	97095-06016	BOLT BOULON					2	

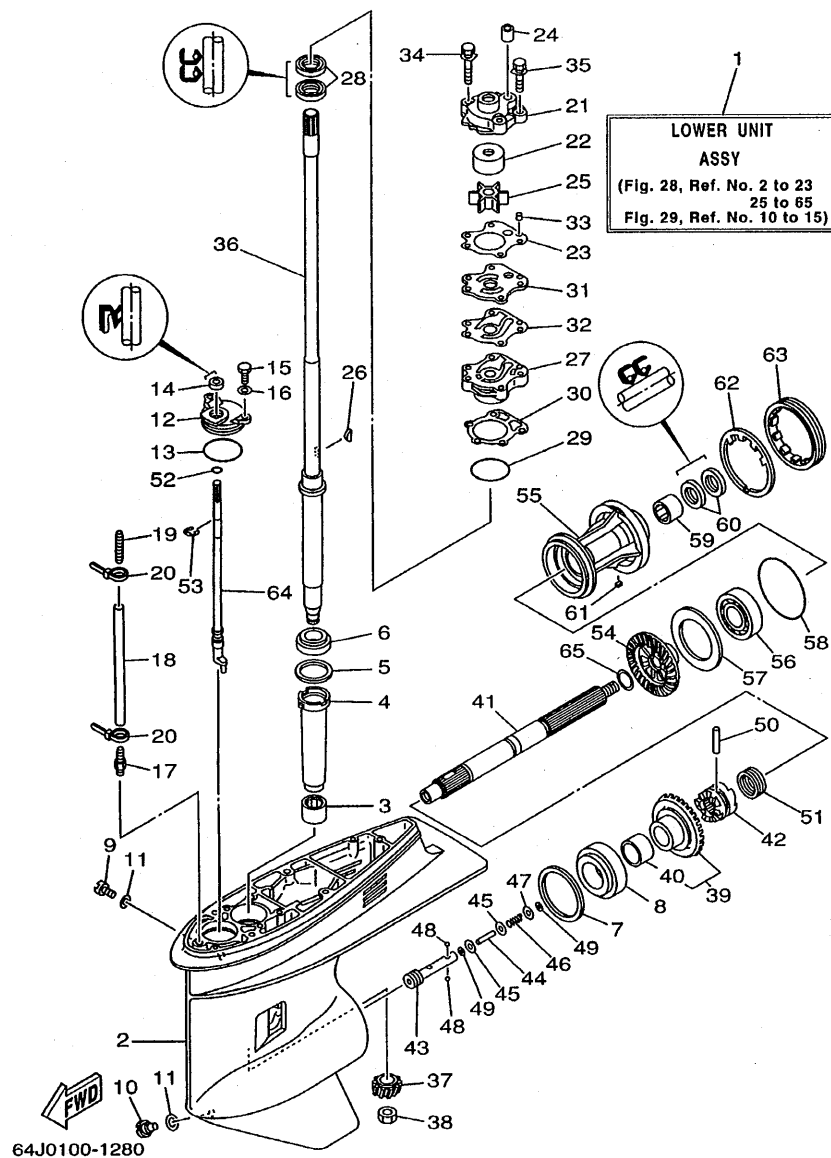

FIG. 28 LOWER CASING. DRIVE 3

BOITIER D'HELICE, TRANSMISSION 3

REF. NO.	PART NO. NO. PIECES	DESCRIPTION DESCRIPTION	40ED	40ET	50ED	50ET	64JO	REMARKS REMARQUES
16	92995-06600	WASHER RONDELLE					2	
17	6E5-45378-00	NIPPLE, HOSE RACCORD, TUYAU					1	
18	90445-07M31	HOSE (L200) DURITE (L200)					1	
19	6E5-83558-10	END, NIPPLE RACCORD DE NIPPLE					1	
20	90465-11M10	CLAMP BRIDE					2	
21	6H3-44311-00	HOUSING, WATER PUMP CORPS, POMPE A EAU					1	
22	663-44322-00	INSERT, CARTRIDGE CUVETTE					1	
23	6H3-44315-A0	GASKET, WATER PUMP JOINT, POMPE A EAU					1	
24	663-44366-00	DAMPER, WATER SEAL JOINT, TUBE D'EAU					1	
25	6H3-44352-00	IMPELLER TURBINE					1	
26	90280-03M03	KEY, WOODRUFF CLAVETTE, DEMI-LUNE					1	
27	6H3-44341-00-94	HOUSING, WATER PUMP CORPS, POMPE A EAU					1	
28	93101-23070	OIL SEAL JOINT SPY					2	
29	93210-46044	O-RING JOINT TORIQUE					1	
30	688-44316-A0	GASKET, WATER PUMP JOINT, POMPE A EAU					1	
31	6H3-44323-00	OUTER PLATE, CARTRIDGE PLAQUE EXTERIEURE					1	
32	6H3-44324-A0	GASKET, CARTRIDGE JOINT					1	
33	93604-10M03	PIN, DOWEL GOUJON					2	
34	90119-08M33	BOLT, WITH WASHER BOULON, AVEC RONDELLE					2	
35	90119-08M14	BOLT, WITH WASHER BOULON, AVEC RONDELLE					2	
36	64J-45501-30	DRIVE SHAFT COMP. ARBRE MOTEUR COMP.					1	
37	64J-45551-00	PINION PIGNON D'ATTAQUE					1	
38	90170-16M01	NUT ECROU					1	
39	64J-45560-00	GEAR PIGNON					1	
40	93317-322V0	BEARING ROULEMENT					1	
41	67F-45611-00	SHAFT, PROPELLER ARBRE, HELICE					1	
42	67F-45631-00	CLUTCH, DOG CRABOT					1	

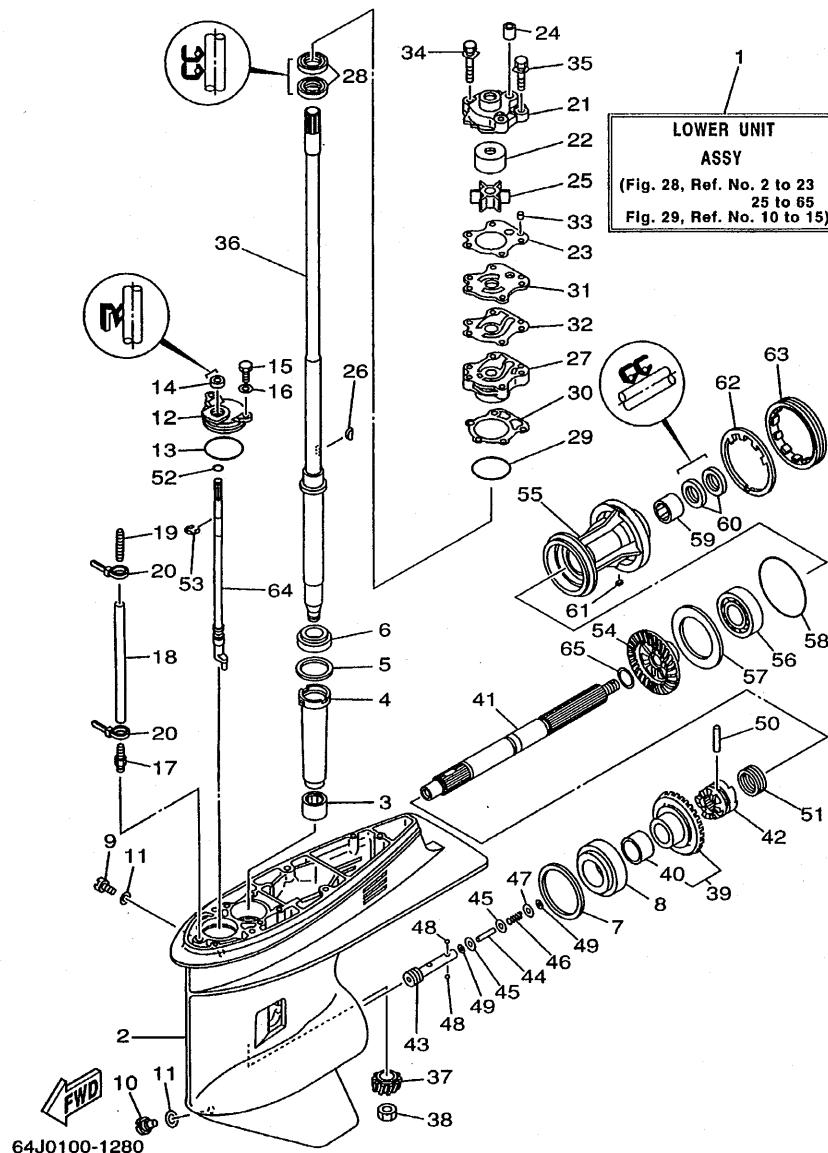
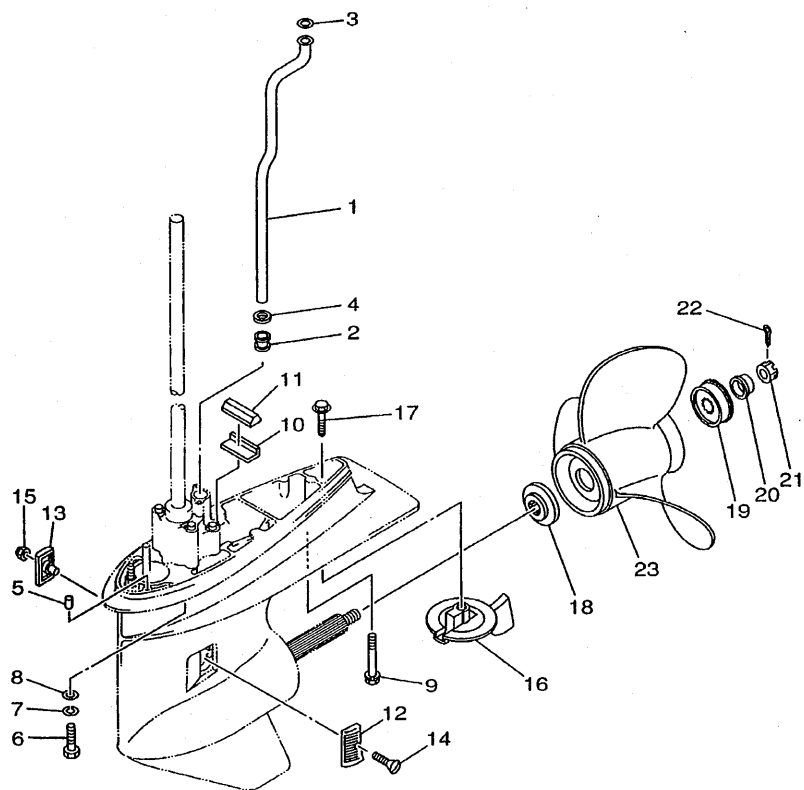

FIG. 28 LOWER CASING. DRIVE 3

BOITIER D'HELICE, TRANSMISSION 3

REF. NO.	PART NO. NO. PIECES	DESCRIPTION DESCRIPTION	40ED	40ET	50ED	50ET	64JO	REMARKS REMARQUES
43	67F-45634-00	SLIDE, SHIFT CONTRE-POUSOIR					1	
44	6H1-45668-00	SHAFT, FREE AXE					1	
45	6H1-45635-00	PLUNGER, SHIFT POUSOIR D'EMBRAYAGE					2	
46	90501-12M48	SPRING, COMPRESSION RESSORT, COMPRESSION					1	
47	90201-03313	WASHER, PLATE RONDELLE, PLATE					1	
48	93503-16003	BALL BILLE					2	
49	90183-02M03	NUT, SPRING ECROU, RESSORT					2	
50	90250-07M02	PIN, STRAIGHT GOUPILLE, DROITE					1	
51	688-45633-00	RING, CROSS PIN JONC, GOUPILLE CRABOT					1	
52	93210-07003	O-RING JOINT TORIQUE					1	
53	93430-08006	CIRCLIP CIRCLIP, TYPE S					1	
54	67F-45571-00	GEAR PIGNON					1	
55	67F-45331-00-94	HOUSING, BEARING FLASQUE, ROULEMENT					1	
56	93306-207U0	BEARING ROULEMENT					1	
57	67F-45576-00	WASHER, THRUST RONDELLE DE CALAGE					1	
58	93210-86M39	O-RING JOINT TORIQUE					1	
59	93317-325U0	BEARING ROULEMENT					1	
60	93101-25M03	OIL SEAL JOINT SPY					2	
61	90282-04010	KEY, STRAIGHT CLAVETTE, DROITE					1	
62	688-45383-02	WASHER, CLAW FREIN D'ECROU					1	
63	688-45384-02	NUT ECROU					1	
64	64J-44150-00	SHIFT CAM ASSY CAME D'INVERSION					1	
65	90201-25M05	WASHER, PLATE RONDELLE, PLATE					1	



64J0100-1290

FIG. 29 LOWER CASING. DRIVE 4

BOITIER D'HELICE, TRANSMISSION 4

REF. NO.	PART NO. NO. PIECES	DESCRIPTION DESCRIPTION	40ED	40ET	50ED	50ET	64J0	REMARKS REMARQUES
1	62Y-44361-00	TUBE, WATER TUBE D'EAU					1	
2	663-44367-00	DAMPER, WATER SEAL JOINT TUBE D'EAU					1	
3	90202-12060	WASHER, PLATE RONDELLE, PLATE					1	
4	90430-12072	GASKET JOINT					1	
5	93606-12019	PIN, DOWEL GOUJON					2	
6	97075-10040	BOLT BOULON					4	
7	92995-10100	WASHER RONDELLE					4	
8	92995-10600	WASHER RONDELLE					4	
9	90119-08M84	BOLT, WITH WASHER BOULON, AVEC RONDELLE					1	
10	663-45376-00-94	GUIDE, SEAL DAMPER BUTEE, JOINT CAOUTCHOUC					1	
11	688-45375-00	DAMPER, SEAL BOURRELET, CAOUTCHOUC					1	
12	6H1-45214-00	COVER, WATER INLET GRILLE, ENTREE D'EAU					1	
13	6H1-45215-00	COVER, WATER INLET GRILLE, ENTREE D'EAU					1	
14	90151-05M00	SCREW, COUNTERSUNK VIS, TETE NOYEE					1	
15	90185-05002	NUT, SELF-LOCKING ECROU, AUTO-BLOCANT					1	
16	67F-45371-00	TAB-TRIM ANODE DERIVE					1	
17	90105-10M67	BOLT, WASHER BASED BOULON, AVEC RONDELLE					1	
18	688-45987-01	SPACER ENTRETOISE					1	
19	67F-45997-00	SPACER ENTRETOISE					1	
20	90389-25M00	BUSH DOUILLE					1	
21	90171-16011	NUT, CASTLE ECROU, CRENELE					1	
22	91490-40025	PIN, COTTER GOUJON, FENDUE					1	
23	6E5-45941-00-EL	PROPELLER (3X13"X19"-K) HELICE (3X13"X19"-K)					1	UR
	6E5-45943-00-EL	PROPELLER (3X12-5/8"X21"-K) HELICE (3X12-5/8"X21"-K)					1	UR
	6E5-45945-01-EL	PROPELLER (3X13-1/4"X17"-K) HELICE (3X13-1/4"X17"-K)					1	UR
	6E5-45947-00-EL	PROPELLER (3X13-1/2"X15"-K) HELICE (3X13-1/2"X15"-K)					1	UR
	6E5-45949-00-EL	PROPELLER (3X13-5/8"X13"-K) HELICE (3X13-5/8"X13"-K)					1	UR

C1



FIG. 31 STEERING GUIDE **FIXATION DE DIRECTION**

FIG. 31 STEERING GUIDE **FIXATION DE DIRECTION**

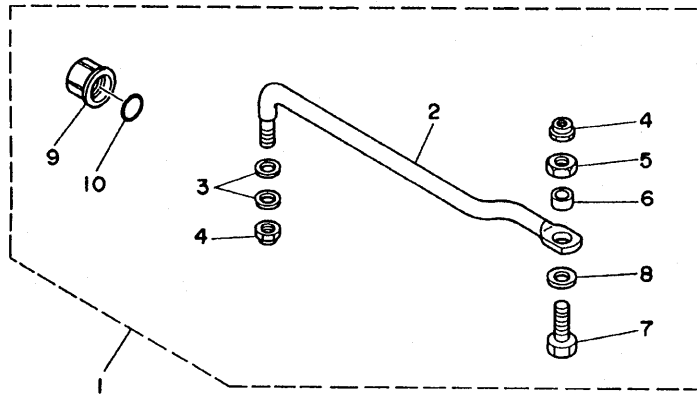
[illegible]

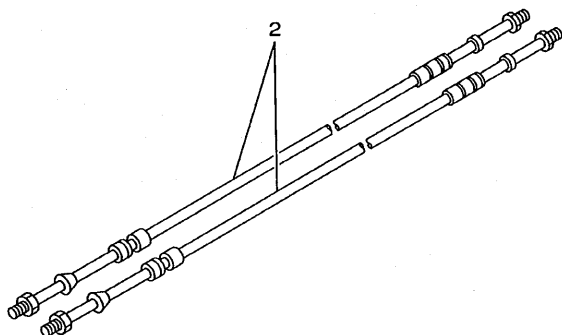
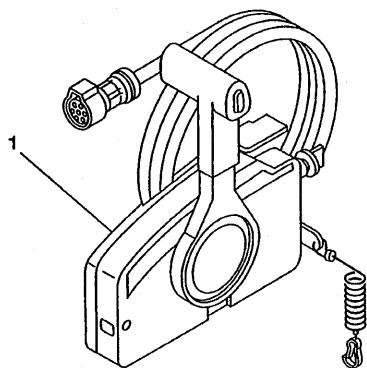

67M0100-8280

FIG. 32 REMOTE CONTROL BOX

BOITIER DE COMMANDE A DISTANCE

REF. NO.	PART NO. NO. PIECES	DESCRIPTION DESCRIPTION	40ED	40ET	50ED	50ET	64JO	REMARKS REMARQUES
1	703-48205-A3	REMOTE CONTROL ASSY BOITIER DE COMMANDE A DISTANCE		1		1	1	AP WITH PT/T SW.
	703-48201-A1	REMOTE CONTROL ASSY (10P) BOITIER DE COMMANDE A DISTANCE	1		1			AP
2	701-48310-90	CABLE, REMOTE CONTROL L=11F CABLE, COMMANDE A DISTANCE:11F	2	2	2	2	2	UR
	701-48320-00	CABLE, REMOTE CONTROL L=12F CABLE, COMMANDE A DISTANCE:12F	2	2	2	2	2	UR
	701-48320-20	CABLE, REMOTE CONTROL L=13F CABLE, COMMANDE A DISTANCE	2	2	2	2	2	UR
	701-48320-50	CABLE, REMOTE CONTROL L=15F CABLE, COMMANDE A DISTANCE:15F	2	2	2	2	2	UR

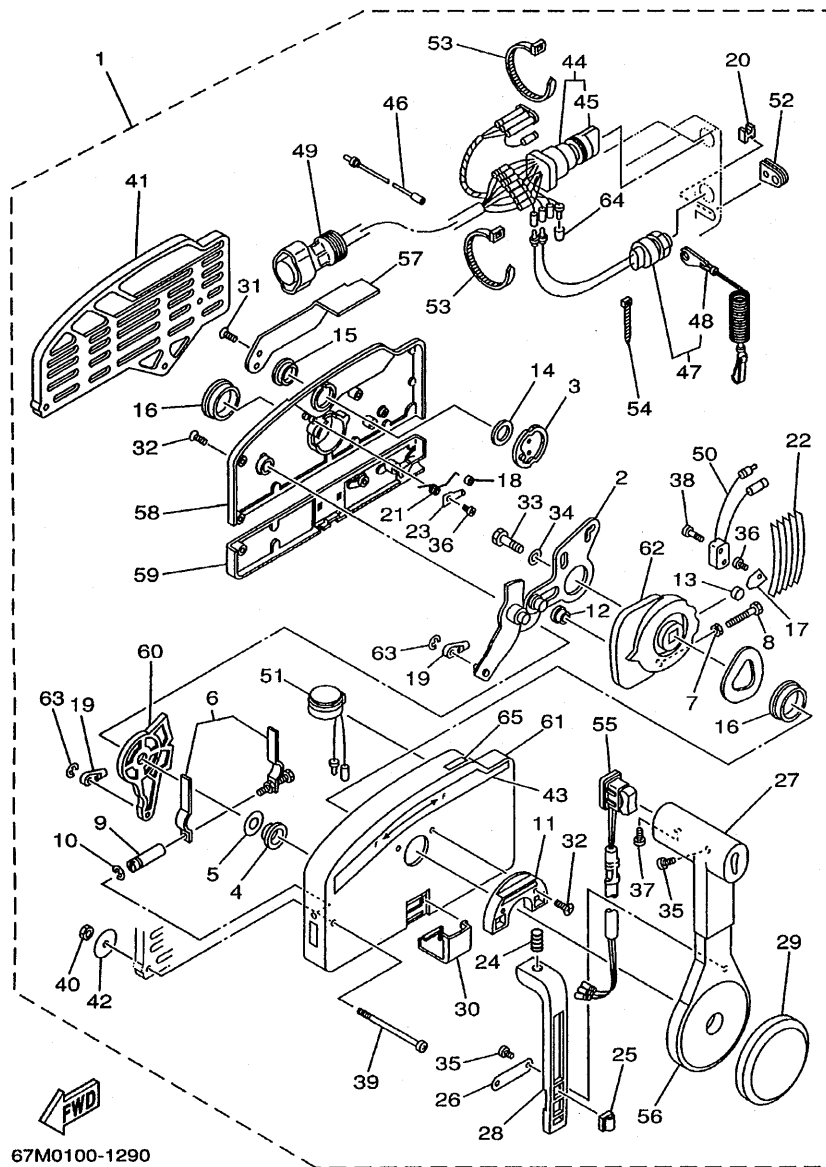

FIG. 33 REMOTE CONTROL ASSY BOITIER DE COMMANDE A DISTANCE

REF. NO.	PART NO. NO. PIECES	DESCRIPTION DESCRIPTION	40ED	40ET	50ED	50ET	64JO	REMARKS REMARQUES
1	703-48205-A3	REMOTE CONTROL ASSY BOITIER DE COMMANDE A DISTANCE		1		1	1	AP WITH PT/T SW.
	703-48201-A1	REMOTE CONTROL ASSY (10P) BOITIER DE COMMANDE A DISTANCE	1		1			AP
2	703-48261-01	.ARM, THROTTLE .BRAS, ACCELERATION	1	1	1	1	1	
3	703-48153-00	.SHAFT, FREE ACCEL. .AXE	1	1	1	1	1	
4	703-48235-00	.BUSHING .COUSSINET	1	1	1	1	1	
5	703-48268-00	.SPACER .ENTRETOISE	1	1	1	1	1	
6	703-48264-00	.THROTTLE, FRICTION .ACCELERATION	1	1	1	1	1	
7	95380-05600	.NUT .ECROU	1	1	1	1	1	
8	97380-05025	.BOLT .BOULON	1	1	1	1	1	
9	703-48265-00	.SHAFT, FRICTION .AXE, COPILOTE	1	1	1	1	1	
10	93430-06024	.CIRCLIP .CIRCLIP, TYPE S	3	3	3	3	3	
11	703-48245-00	.PLATE, LOCK .PLAQUE, VERROU	1	1	1	1	1	
12	703-48252-00	.ROLLER, CAM .POULIE	1	1	1	1	1	
13	701-48248-00	.ROLLER, FREE ACCEL. .POULIE	1	1	1	1	1	
14	703-48198-00	.WASHER, WAVE .RONDELLE, ELASTIQUE ONDULEE	1	1	1	1	1	
15	703-48243-00	.BUSHING .COUSSINET	1	1	1	1	1	
16	703-48236-00	.BUSHING 1 .POULIE	2	2	2	2	2	
17	703-48189-00	.RETAINER .FLASQUE	1	1	1	1	1	
18	703-48234-00	.ROLLER, DETENT .POULIE	1	1	1	1	1	
19	703-48345-01	.CABLE END, REMOTE CONTROL 2 .CHAPE CABLE	2	2	2	2	2	
20	703-48358-00	.ANCHOR, CABLE .COLLIER	1	1	1	1	1	
21	703-48244-00	.SPRING, FREE ACCEL. .RESSORT	1	1	1	1	1	
22	703-48238-00	.SPRING, DETENT .RESSORT	5	5	5	5	5	
23	703-48246-00	.SPACER .ENTRETOISE	1	1	1	1	1	
24	703-48227-00	.SPRING, NEUTRAL LOCK .RESSORT	1	1	1	1	1	
25	703-82594-00	.CLAMP .BRIDE		1		1	1	WITH PT/T SW.
26	703-48226-00	.PLATE, STOPPER .PLAQUETTE	1	1	1	1	1	

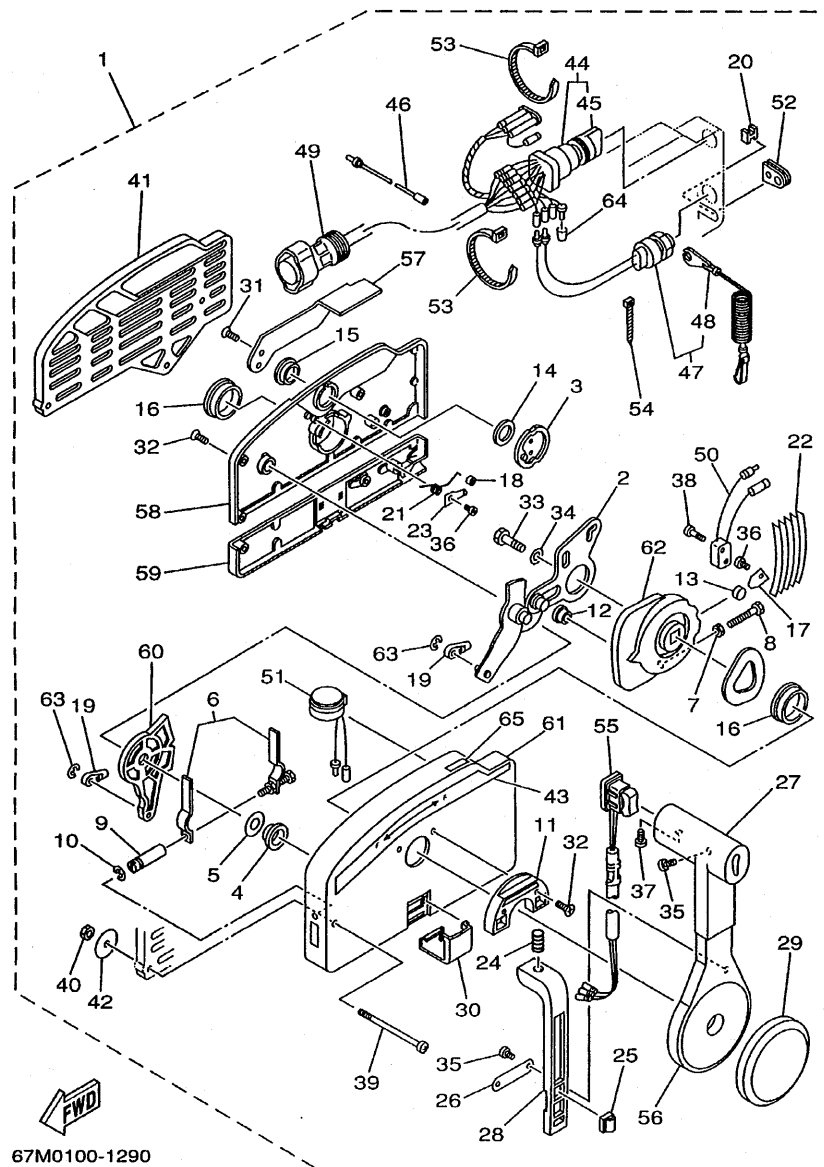

FIG. 33 REMOTE CONTROL ASSY

BOITIER DE COMMANDE A DISTANCE

REF. NO.	PART NO. NO. PIECES	DESCRIPTION DESCRIPTION	40ED	40ET	50ED	50ET	64J0	REMARKS REMARQUES
54	703-82592-00	.BAND .COLLIER	1	1	1	1	1	WITHOUT PT/T SW.
55	703-82563-02	.TRIM & TILT SWITCH ASSY .INCLINER ET PARER COMMUTATEUR		1		1	1	
	703-48224-00	.COVER, CONTROL LEVER .COUVERCLE	1		1			
56	703-48221-00	.LEVER, CONTROL .LEVIER, COMMANDE	1	1	1	1	1	
57	703-48152-00	.KNOB, FREE ACCEL. .BOUTON	1	1	1	1	1	
58	703-48212-00	.BACK PLATE 1 .PLAQUETTE 1	1	1	1	1	1	
59	703-48213-00	.BACK PLATE 2 .PLAQUETTE 2	1	1	1	1	1	
60	703-48271-00	.ARM, SHIFT .BRAS	1	1	1	1	1	
61	703-48211-01	.HOUSING,1 .CORPS	1	1	1	1	1	
62	703-48232-00	.GEAR .PIGNON	1	1	1	1	1	
63	93430-06024	.CIRCLIP .CIRCLIP, TYPE S	2	2	2	2	2	
64	703-82542-00	.CAP .COUVERCLE	1	1	1	1	1	
65	703-48218-00	.GRAPHIC .ADHESIF	1	1	1	1	1	

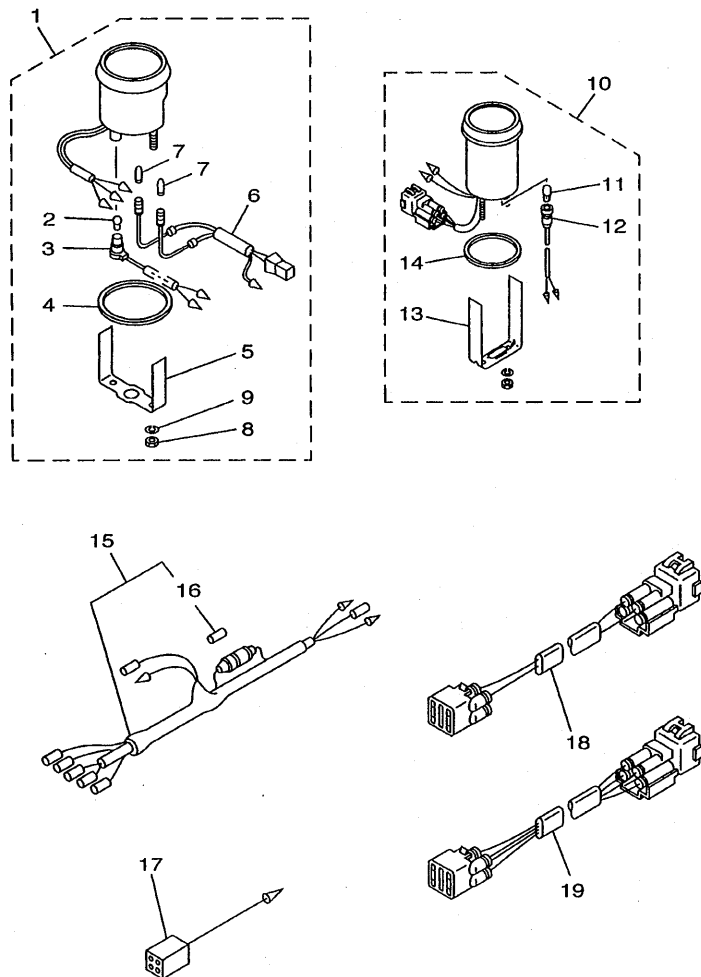
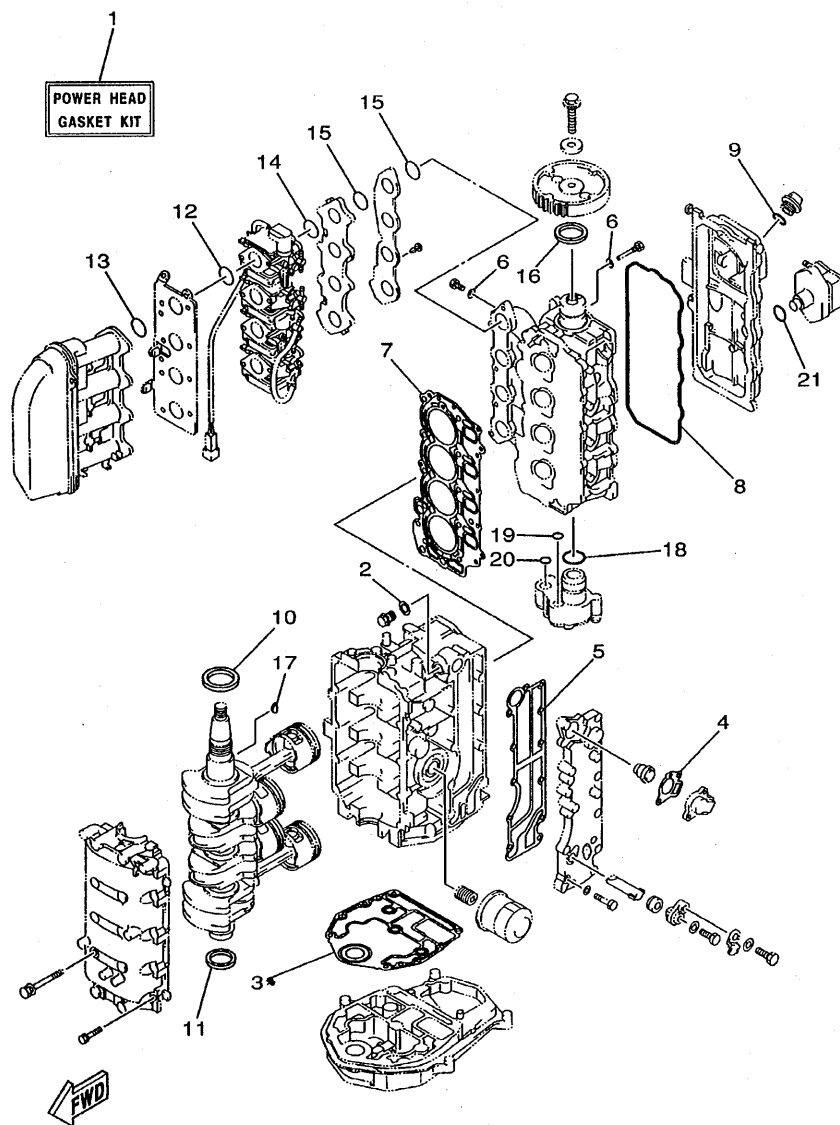

FIG. 34 METER

COMPTEUR

REF. NO.	PART NO. NO. PIECES	DESCRIPTION DESCRIPTION	40ED	40ET	50ED	50ET	64JO	REMARKS REMARQUES
1	6Y5-83540-20	TACHOMETER ASSY COMPTE-TOURS CPLT	1	1	1	1	1	AP
2	6Y5-83517-00	.BULB (12V-1.7W, T10) .AMPOULE (12V-1.7W, T10)	1	1	1	1	1	
3	6Y5-83536-10	.SOCKET, METER .DOUILLE, COMPTEUR	1	1	1	1	1	
4	6Y5-83523-00	.DAMPER .AMORTISSEUR	1	1	1	1	1	
5	6Y5-83514-00	.PLATE, FITTING .PLAQUE, FIXATION	1	1	1	1	1	
6	6Y5-83509-10	.SOCKET CORD ASSY .CORDON DE FIL CPLT	1	1	1	1	1	
7	6Y5-83518-00	.BULB (12V-1.7W, T6.5) .AMPOULE (12V-1.7W, T6.5)	2	2	2	2	2	
8	95380-05600	.NUT .ECROU	2	2	2	2	2	
9	92990-05100	.WASHER, SPRING .RONDELLE, GROWER	2	2	2	2	2	
10	6Y5-83670-12	TRIM METER ASSY. INCLINER-METRE		1		1	1	AP
11	6Y5-83518-00	.BULB (12V-1.7W, T6.5) .AMPOULE (12V-1.7W, T6.5)		1		1	1	
12	6Y5-83536-00	.SOCKET, METER .DOUILLE, COMPTEUR		1		1	1	
13	6Y5-83544-00	.PLATE, FITTING .PLAQUE, FIXATION		1		1	1	
14	688-83664-00	.DAMPER .AMORTISSEUR		1		1	1	
15	6Y5-83553-00	WIRE, LEAD FIL	1	1	1	1	1	AP
16	1E6-82151-00	.FUSE (10A) .FUSIBLE (10A)	1	1	1	1	1	
17	6Y5-82117-00	WIRE, LEAD (BLACK) FIL (NOIR)		1		1	1	AP
18	6R3-82521-70	WIRE, LEAD FIL	1	1	1	1	1	AP 7M
19	6R3-82553-70	EXTENSION, WIRE LEAD EXTENSION, FAISCEAU		1		1	1	AP 4P,7M

62Y0100-0350



62Y0100-1380

FIG. 35 REPAIR KIT 1

KITS DE REPARATION 1

REF. NO.	PART NO. NO. PIECES	DESCRIPTION DESCRIPTION	40ED	40ET	50ED	50ET	64JO	REMARKS REMARQUES
1	62Y-W0001-10	POWER HEAD GASKET KIT POCHETTE DE JINTS TETE MOTRICE	1	1	1	1	1	
2	90430-14115	.GASKET .JOINT	1	1	1	1	1	
3	67C-11351-00	.GASKET, CYLINDER .JOINT, D'EMBASE	1	1	1	1	1	
4	62Y-12414-00	.GASKET, COVER .JOINT, COUVERCLE	1	1	1	1	1	
5	62Y-41114-00	.GASKET, EXHAUST OUTER COVER .JOINT, COUVERCLE D'ECHAPPEMEN	1	1	1	1	1	
6	90430-06014	.GASKET .JOINT	5	5	5	5	5	
7	62Y-11181-00	.GASKET, CYLINDER HEAD 1 .JOINT, DE CULASSE 1	1	1	1	1	1	
8	62Y-11356-00	.SEAL, CYLINDER 2 .JOINT, SPY CYLINDRE	1	1	1	1	1	
9	93210-24M79	.O-RING .JOINT TORIQUE	1	1	1	1	1	
10	93102-43M42	.OIL SEAL .JOINT SPY	1	1	1	1	1	
11	93101-35002	.OIL SEAL .JOINT SPY	1	1	1	1	1	
12	93210-35M86	.O-RING .JOINT TORIQUE	4	4	4	4	4	
13	93210-38MH3	.O-RING .JOINT TORIQUE	4	4	4	4	4	
14	93210-30MH4	.O-RING .JOINT TORIQUE	4	4	4	4	4	
15	93210-35M86	.O-RING .JOINT TORIQUE	8	8	8	8	8	
16	93102-37M40	.OIL SEAL .JOINT SPY	1	1	1	1	1	
17	90280-04M06	.KEY, WOODRUFF .CLAVETTE, DEMI-LUNE	1	1	1	1	1	
18	93210-33MH2	.O-RING .JOINT TORIQUE	1	1	1	1	1	
19	93210-12MG9	.O-RING .JOINT TORIQUE	1	1	1	1	1	
20	93210-14515	.O-RING .JOINT TORIQUE	1	1	1	1	1	
21	93210-24M79	.O-RING .JOINT TORIQUE	1	1	1	1	1	



KITS DE REPARATION 2

D4

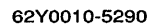
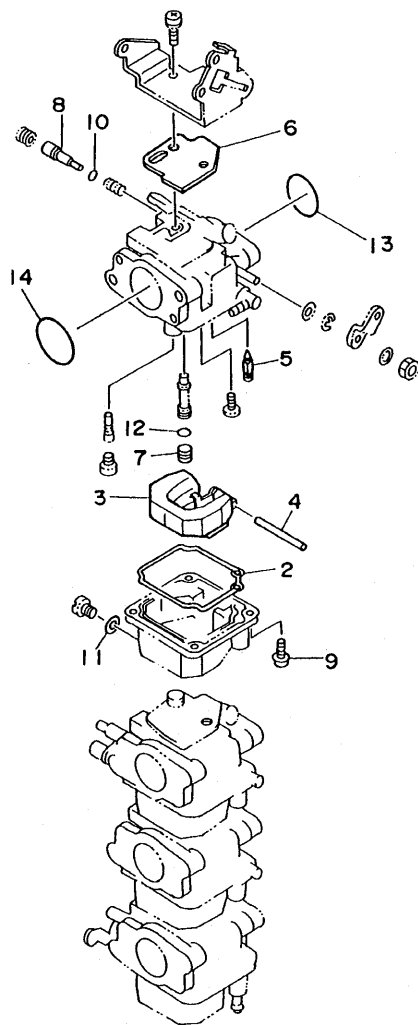

KITS DE PREPARATION 3

[illegible]

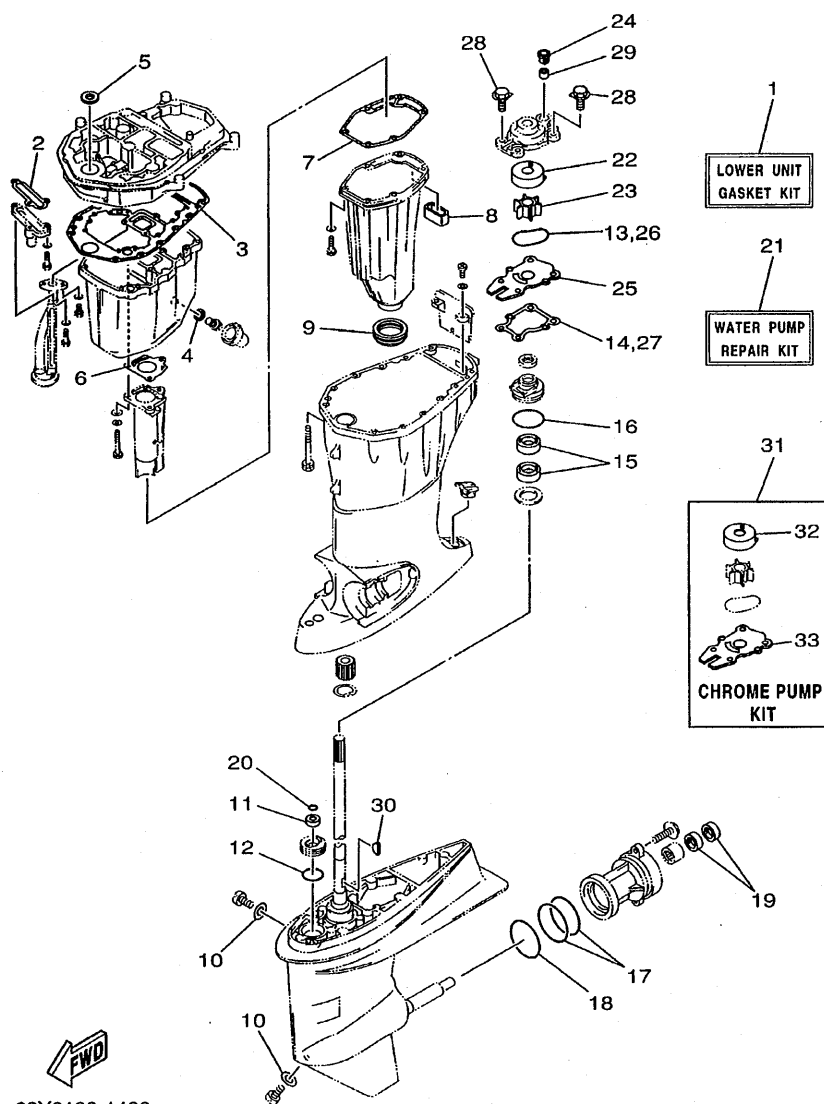
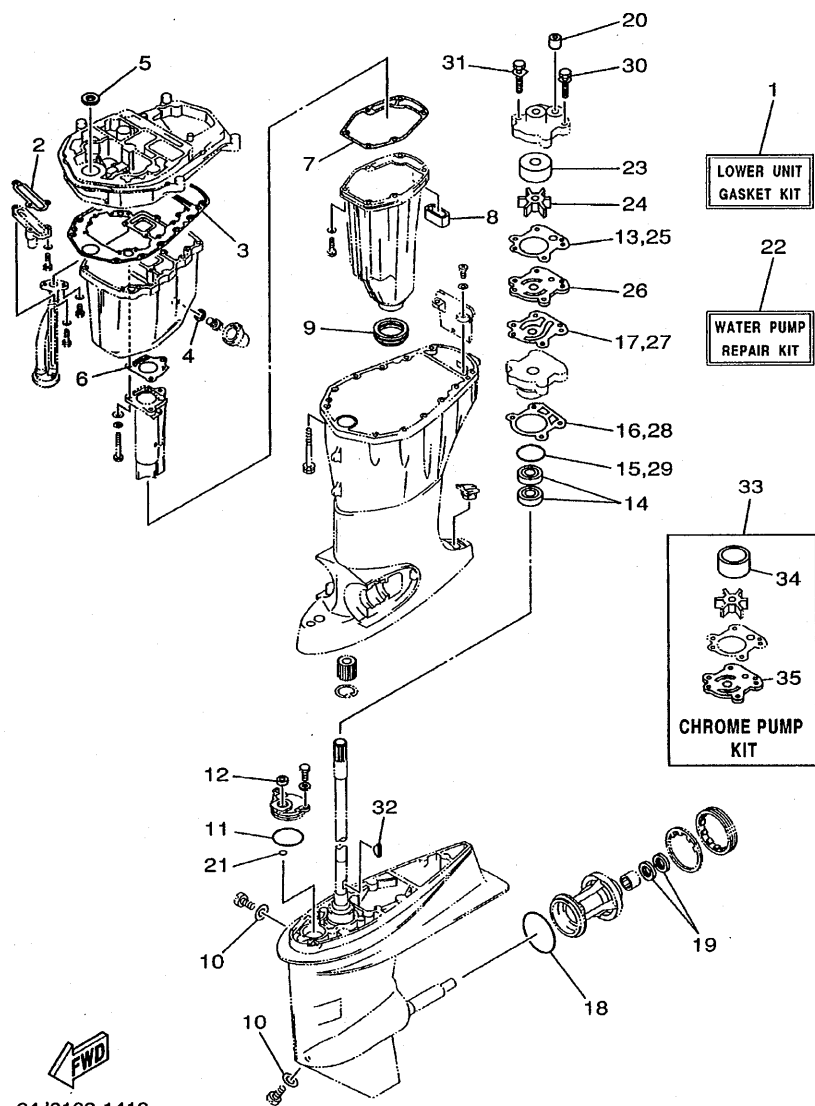

FIG. 38 REPAIR KIT 4

KITS DE PEPAIATION 4

REF. NO.	PART NO. NO. PIECES	DESCRIPTION DESCRIPTION	40ED	40ET	50ED	50ET	64JO	REMARKS REMARQUES
1	62Y-W0001-21	LOWER UNIT GASKET KIT POCHETTE DE JOINTS EMBASE	1	1	1	1		
2	62Y-13475-00	.GASKET .JOINT	1	1	1	1		
3	62Y-15312-10	.GASKET, OIL PAN .JOINT DE VENTILATEUR D'HUILE	1	1	1	1		
4	90430-14M09	.GASKET .JOINT	1	1	1	1		
5	93103-18011	.OIL SEAL .JOINT SPY	1	1	1	1		
6	67C-41133-00	.GASKET, EXHAUST MANIFOLD 1 .JOINT, PIPE D'ECHAPPEMENT	1	1	1	1		
7	62Y-41134-00	.GASKET, EXHAUST MANIFOLD .JOINT, PIPE D'ECHAPPEMENT	1	1	1	1		
8	62Y-45127-00	.SEAL .JOINT	1	1	1	1		
9	663-45123-00	.GASKET, MUFFLER .JOINT, POT DE DETENTE	1	1	1	1		
10	90430-08020	.GASKET .JOINT	2	2	2	2		
11	93106-09014	.OIL SEAL .JOINT SPY	1	1	1	1		
12	93210-33MG4	.O-RING .JOINT TORIQUE	1	1	1	1		
13	93210-59MG7	.O-RING .JOINT TORIQUE	1	1	1	1		
14	63D-44316-00	.GASKET, WATER PUMP .JOINT, POMPE A EAU	1	1	1	1		
15	93101-25M57	.OIL SEAL .JOINT SPY	2	2	2	2		
16	93210-48MG8	.O-RING .JOINT TORIQUE	1	1	1	1		
17	93210-74MG5	.O-RING .JOINT TORIQUE	2	2	2	2		
18	93210-69MG6	.O-RING .JOINT TORIQUE	1	1	1	1		
19	93101-22M00	.OIL SEAL .JOINT SPY	2	2	2	2		
20	93210-07003	.O-RING .JOINT TORIQUE	1	1	1	1		
21	63D-W0078-01	WATER PUMP REPAIR KIT KIT DE REPARATION DE LA POMPE	1	1	1	1		
22	63D-44322-00	.INSERT, CARTRIDGE .CUVETTE	1	1	1	1		
23	6H3-44352-00	.IMPELLER .TURBINE	1	1	1	1		
24	63D-44312-00	.COVER, WATER PUMP HOUSING .COUVERCLE	1	1	1	1		
25	63D-44323-00	.OUTER PLATE, CARTRIDGE .PLAQUE EXTERIEURE	1	1	1	1		
26	93210-59MG7	.O-RING .JOINT TORIQUE	1	1	1	1		
27	63D-44316-00	.GASKET, WATER PUMP .JOINT, POMPE A EAU	1	1	1	1		



64J0100-1410

FIG. 39 REPAIR KIT 5

KITS DE PEPARATION 5

REF. NO.	PART NO. NO. PIECES	DESCRIPTION DESCRIPTION	40ED	40ET	50ED	50ET	64J0	REMARKS REMARQUES
1	64J-W0001-21	LOWER UNIT GASKET KIT POCHETTE DE JOINTS EMBASE					1	
2	62Y-13475-00	.GASKET .JOINT					1	
3	62Y-15312-10	.GASKET, OIL PAN .JOINT DE VENTILATEUR D'HUILE					1	
4	90430-14M09	.GASKET .JOINT					1	
5	93103-18011	.OIL SEAL .JOINT SPY					1	
6	67C-41133-00	.GASKET, EXHAUST MANIFOLD 1 .JOINT, PIPE D'ECHAPPEMENT					1	
7	62Y-41134-00	.GASKET, EXHAUST MANIFOLD .JOINT, PIPE D'ECHAPPEMENT					1	
8	62Y-45127-00	.SEAL .JOINT					1	
9	663-45123-00	.GASKET, MUFFLER .JOINT, POT DE DETENTE					1	
10	90430-08020	.GASKET .JOINT					2	
11	93210-49046	.O-RING .JOINT TORIQUE					1	
12	93106-09014	.OIL SEAL .JOINT SPY					1	
13	6H3-44315-A0	.GASKET, WATER PUMP .JOINT, POMPE A EAU					1	
14	93101-23070	.OIL SEAL .JOINT SPY					2	
15	93210-46044	.O-RING .JOINT TORIQUE					1	
16	688-44316-A0	.GASKET, WATER PUMP .JOINT, POMPE A EAU					1	
17	6H3-44324-A0	.GASKET, CARTRIDGE .JOINT					1	
18	93210-86M39	.O-RING .JOINT TORIQUE					1	
19	93101-25M03	.OIL SEAL .JOINT SPY					2	
20	663-44366-00	.DAMPER, WATER SEAL .JOINT, TUBE D'EAU					1	
21	93210-07003	.O-RING .JOINT TORIQUE					1	
22	6H3-W0078-02	WATER PUMP REPAIR KIT KIT DE REPARATION DE LA POMPE					1	
23	663-44322-00	.INSERT, CARTRIDGE .CUVETTE					1	
24	6H3-44352-00	.IMPELLER .TURBINE					1	
25	6H3-44315-A0	.GASKET, WATER PUMP .JOINT, POMPE A EAU					1	
26	6H3-44323-00	.OUTER PLATE, CARTRIDGE .PLAQUE EXTERIEURE					1	
27	6H3-44324-A0	.GASKET, CARTRIDGE .JOINT					1	

**NUMERICAL INDEX
INDEX NUMERIQUE**

PART NO. NO. PIECES	REF. NO.	PART NO. NO. PIECES	REF. NO.	PART NO. NO. PIECES	REF. NO.	PART NO. NO. PIECES	REF. NO.	PART NO. NO. PIECES	REF. NO.	PART NO. NO. PIECES	REF. NO.
62Y-W0001-10	35 - 1	64J-11605-00	3 - 9	62Y-13586-30	6 - 3	62Y-14349-30	8 - 21	2T4-14397-00	36 - 10	62Y-14904-30	9 - 4
62Y-W0001-21	38 - 1	62Y-11631-10-96	3 - 8	6L2-14157-00	10 - 34	64J-14349-00	6 - 18	5H0-14397-00	10 - 25	66W-14904-A0	10 - 4
64J-W0001-21	39 - 1	62Y-11633-00	3 - 10		10 - 37	64J-14349-10	6 - 19		37 - 10	62Y-14967-00	8 - 37
62Y-W0070-00	1 - 12	62Y-11635-10	3 - 8		10 - 39	64J-14349-20	6 - 20	6F5-14397-00	10 - 31	62Y-15100-10-94	2 - 2
6H3-W0078-02	39 - 22	62Y-11636-10	3 - 8	62Y-14157-00	10 - 11	64J-14349-30	6 - 21		37 - 12	62Y-1531A-00	6 - 44
6H3-W0078-1A	39 - 33	62Y-11650-10	3 - 5	62Y-14157-30	9 - 14	64J-14349-40	6 - 29	652-14397-00	9 - 25	62Y-15311-01-5B	25 - 9
63D-W0078-0A	38 - 31	62Y-11654-00	3 - 6	62Y-14159-00	10 - 35	64J-14349-50	6 - 30		36 - 11	64J-15311-00-5B	25 - 9
63D-W0078-01	38 - 21	62Y-11656-30	3 - 7	62Y-14175-00	8 - 11	50M-14355-00	10 - 33	62Y-14398-00	10 - 28	62Y-15312-10	25 - 10
64J-W009A-00-4D	4 - 1	62Y-11656-40	3 - 7	62Y-14175-11	8 - 12	62Y-14355-00	10 - 16		37 - 11		38 - 3
64J-W009B-00-4D	2 - 1	62Y-11656-50	3 - 7	62Y-14212-00	9 - 26		37 - 7	62Y-14398-30	9 - 29		39 - 3
62Y-W0093-00	37 - 1	62Y-11656-60	3 - 7	646-14212-01	10 - 30	62Y-14355-30	9 - 19		36 - 12	62Y-15316-00	25 - 12
62Y-W0093-10	36 - 1	62Y-12111-00	5 - 1		10 - 41		36 - 8	62Y-14399-00	10 - 12	62Y-1532B-00	6 - 27
63D-W4434-00	26 - 30	64J-12111-00	5 - 1	62Y-14227-00	9 - 32	6A1-14356-00	10 - 23		37 - 6	62Y-15362-00	25 - 17
62Y-11111-20-94	4 - 2	51Y-12114-00	5 - 4	62Y-14255-00	8 - 23	6L2-14357-00	10 - 32	62Y-14399-30	9 - 15	6G8-15363-00	4 - 37
64J-11111-00-94	4 - 2	62Y-12116-00	5 - 3	62Y-14258-00	8 - 27	62Y-14360-00	8 - 33		36 - 7	62Y-15373-00	7 - 12
68T-11112-00	24 - 25	30X-12117-00	5 - 5	62Y-14267-00	10 - 36	654-14363-01	10 - 24	62Y-14413-00	4 - 34	62Y-15373-10	6 - 45
62Y-11119-00	4 - 30	30X-12118-00	5 - 6	62Y-14271-00	6 - 31	62Y-14368-01	4 - 33	62Y-14429-00	8 - 10	CK5-22434-00	22 - 52
62Y-11133-30	4 - 3	51Y-12119-00	5 - 7		7 - 28	62Y-14369-00	8 - 1	62Y-14429-10	8 - 25	1UF-22434-00	22 - 19
62Y-11168-00	4 - 24	62Y-1212A-00	8 - 28	62Y-14276-00	10 - 26	62Y-14369-30	6 - 1	62Y-14440-00	6 - 4	CS3-22471-00	22 - 11
62Y-11181-00	4 - 17	62Y-12121-00	5 - 2	62Y-14291-00	8 - 7	62Y-14379-00	10 - 42		7 - 5	6YK-24201-01	30 - 1
	35 - 7	64J-12121-00	5 - 2	62Y-14291-30	6 - 26	62Y-14380-00	8 - 9	62Y-14475-00	10 - 22	6YK-24260-01	30 - 5
62Y-11191-01-9M	4 - 22	62Y-12146-00	5 - 8	62Y-14321-00	9 - 13	62Y-14380-10	9 - 31	62Y-14475-10	8 - 30	6YL-24268-01	30 - 2
62Y-11325-00	2 - 26	62Y-12151-00	5 - 9		10 - 19	62Y-14380-20	9 - 31	62Y-14485-00	4 - 23	6G1-24304-02	12 - 1
	4 - 5	62Y-12158-00	5 - 11		10 - 40	62Y-14381-00	10 - 5	62Y-14487-01	8 - 22	6YL-24306-52	30 - 8
	24 - 26	64J-12159-00	5 - 10		36 - 6	62Y-14381-10	10 - 38	62Y-14555-00	8 - 34	62Y-24311-00	7 - 17
66M-11327-00	24 - 28	62Y-12171-00	11 - 2	62Y-14321-10	9 - 22	62Y-14381-30	9 - 5	62Y-14567-00	8 - 14	62Y-24311-30	9 - 28
66M-11327-00-94	2 - 28	62Y-12216-00	5 - 14	664-14321-01	10 - 45	62Y-14381-40	9 - 6	62Y-14567-30	9 - 30	62Y-24312-00	6 - 7
	4 - 7	62Y-12238-00	5 - 12	5H0-14323-00	10 - 17	62Y-14381-50	9 - 7	62Y-14567-40	9 - 30	62Y-24313-00	7 - 19
66M-11328-00	2 - 27	64J-12238-00	5 - 12		37 - 8	62Y-14381-60	9 - 8	62Y-14573-00	10 - 48	62Y-24313-30	6 - 8
	4 - 6	62Y-12279-00	5 - 13	62Y-14323-30	9 - 20	62Y-14383-00	10 - 27	62Y-14578-00	8 - 35	62Y-24313-40	6 - 9
	24 - 27	64J-12279-00	5 - 13		36 - 9	62Y-14383-30	9 - 24	62Y-14585-00	8 - 3	62Y-24313-50	6 - 10
67C-11351-00	2 - 9	6G8-12411-02	2 - 10	6A0-14325-00	12 - 27	6L2-14384-00	10 - 6	62Y-14585-10	8 - 4	62Y-24313-60	6 - 11
	35 - 3	6H3-12413-00-9M	2 - 11	650-14327-01	6 - 2		37 - 2	62Y-14585-20	8 - 5	62Y-24313-70	6 - 12
62Y-11356-00	4 - 27	62Y-12414-00	2 - 12	664-14327-01	10 - 46	62Y-14384-30	9 - 9	62Y-14585-30	8 - 13	62Y-24313-80	6 - 14
	35 - 8		35 - 4	30X-14334-00	10 - 18		36 - 2	62Y-14585-40	8 - 16	62Y-24313-90	9 - 33
62Y-11411-20	3 - 3	62Y-12481-10	2 - 22	62Y-14334-00	9 - 21	6L2-14385-00	9 - 10	62Y-14585-50	8 - 26	6YL-24329-00	30 - 7
62Y-11416-30	3 - 4	66M-12535-00	2 - 29	62Y-14341-00	10 - 13		10 - 7	64J-14585-00	6 - 15	61N-24329-00	17 - 29
62Y-11416-40	3 - 4		4 - 8	62Y-14341-30	9 - 16		36 - 3	62Y-14592-00	8 - 8	62Y-24374-01	12 - 31
62Y-11416-50	3 - 4		24 - 29	62Y-14342-21	10 - 15		37 - 3	62Y-14596-00	8 - 31	62Y-24378-00	6 - 24
62Y-11416-60	3 - 4	62Y-13131-01	12 - 23	64J-14342-20	9 - 18	6E5-14386-01	9 - 11	62Y-14597-00	10 - 47		7 - 26
62Y-11536-10	11 - 13	62Y-13300-00	11 - 17	62Y-14343-56	10 - 14		10 - 8	62Y-14711-00-5B	24 - 8	688-24378-00	2 - 16
62Y-11537-10	11 - 3	62Y-13411-00	25 - 5	62Y-14343-57	9 - 17		36 - 4	64J-14711-00-5B	24 - 8		7 - 20
6H4-11545-00	13 - 16	5GH-13440-00	2 - 19	62Y-14343-58	9 - 17		37 - 4	62Y-14901-A0	10 - 1	62Y-24410-02	12 - 18
62Y-11557-00	11 - 14	62Y-13448-00	6 - 41	62Y-14343-62	9 - 17	6L2-14392-00	10 - 9	62Y-14901-30	9 - 1	62Y-24411-02	12 - 21
62Y-11575-00	25 - 1	62Y-13475-00	25 - 2	62Y-14343-63	9 - 17		37 - 5	62Y-14902-A0	10 - 2	62Y-24413-00	12 - 19
62Y-11590-10	11 - 8		38 - 2	62Y-14349-00	8 - 20	62Y-14392-00	9 - 12	62Y-14902-30	9 - 2	62Y-24421-01	12 - 20
64J-11603-00	3 - 9		39 - 2	62Y-14349-10	8 - 18		36 - 5	62Y-14903-A0	10 - 3	62Y-24423-00	12 - 22
64J-11604-00	3 - 9	62Y-13586-00-94	7 - 1	62Y-14349-20	8 - 19	2T4-14397-00	9 - 23	62Y-14903-30	9 - 3	62Y-24444-00	12 - 25

NUMERICAL INDEX
INDEX NUMERIQUE

PART NO. NO. PIECES	REF. NO.	PART NO. NO. PIECES	REF. NO.	PART NO. NO. PIECES	REF. NO.	PART NO. NO. PIECES	REF. NO.	PART NO. NO. PIECES	REF. NO.	PART NO. NO. PIECES	REF. NO.
62Y-24452-00	12 - 29	64J-42610-01-4D	1 - 1	62Y-43170-10-4D	19 - 30	CS3-4387J-00	22 - 51	6H3-44323-00	39 - 26	65W-45251-00	20 - 7
62Y-24454-00	12 - 24	62Y-42613-00-4D	1 - 2	6H5-43181-03	19 - 16	CS3-43871-00	22 - 53	6H3-44323-40	39 - 35	663-45251-00	19 - 31
68V-24469-00	12 - 10	62Y-42615-10	1 - 15		20 - 16	62X-43871-00	22 - 7	63D-44323-00	26 - 26	67C-45251-00	27 - 15
62Y-24471-00	12 - 26	61N-42628-00	1 - 16	6H5-43185-03	19 - 17	6H1-43875-00	22 - 60		38 - 25	62Y-45300-30-4D	26 - 1
61N-24521-00	12 - 8	62Y-42651-00	1 - 8		20 - 17	61A-43875-00	22 - 15	63D-44323-40	38 - 33	64J-45300-30-4D	28 - 1
68V-24521-00	12 - 8	62Y-42652-00	1 - 4	63D-43311-13-4D	19 - 9	62X-43875-00	22 - 20	6H3-44324-A0	28 - 32	62Y-45301-00-4D	26 - 2
61N-24560-00	12 - 6	62Y-42677-00	1 - 10		20 - 9	67F-43875-00	22 - 12		39 - 17	67F-45301-00-4D	28 - 2
64J-24560-00	12 - 6	62Y-42677-20	1 - 10	682-43318-01	19 - 35	62X-4388A-00	22 - 10		39 - 27	62Y-45318-00	24 - 22
61N-24563-00	12 - 7	62Y-42678-00	1 - 11	69D-43631-00	19 - 34	CS3-4388F-00	22 - 30	6H3-44341-00-94	28 - 27	63D-45321-00	26 - 14
68V-24563-00	12 - 7	62Y-42678-20	1 - 11	63D-43691-00	19 - 33	CS3-43880-00	23 - 2	63D-44341-00	26 - 31	688-45321-00	28 - 12
62Y-24566-00	12 - 11	64J-42678-00	1 - 11	62X-4380F-00	23 - 9	62X-43881-00	23 - 13	6H3-44352-00	26 - 23	67F-45331-00-94	28 - 55
6YK-24610-00	30 - 3	62Y-42681-00	1 - 13	62X-4380H-00	23 - 14	6H1-43883-00	22 - 27		28 - 25	688-45341-00	26 - 9
6YL-24641-00	30 - 4	62Y-42682-00	1 - 14	CS3-4380K-00	22 - 2	62X-43888-00	23 - 1		38 - 23		28 - 10
6G8-26363-00	18 - 34	62Y-42711-04-4D	17 - 1	62Y-43800-00-4D	22 - 1	CS3-43891-00	23 - 6	62Y-44361-00	27 - 1	63D-45344-00	26 - 34
62Y-28100-00	12 - 36	62Y-42711-14-4D	17 - 1	62X-43804-01	23 - 4	CS3-43892-00	23 - 5		29 - 1	63D-45361-02-4D	26 - 43
62Y-41113-20-9M	2 - 21	62Y-42715-01	18 - 8	CS3-43805-00	23 - 3	62Y-43894-00	22 - 50	663-44366-00	27 - 18	67C-45371-00	27 - 12
62Y-41114-00	2 - 23	62Y-42716-00	17 - 7	62X-43807-00	23 - 8	62X-43899-00	22 - 16		28 - 24	67F-45371-00	29 - 16
	35 - 5	65W-42717-00	17 - 2	6T4-43808-00	22 - 31	62Y-44112-00	18 - 10		38 - 29	63D-45375-00	27 - 6
64J-41131-00-94	24 - 3	6E5-42724-00	17 - 8	62X-43810-01	22 - 3	62Y-44116-01	18 - 31		39 - 20	688-45375-00	29 - 11
67C-41131-00-5B	24 - 3	62Y-42725-00	17 - 17	CS3-43814-00	22 - 13	62Y-44117-01-4D	18 - 2	663-44367-00	27 - 2	663-45376-00-94	27 - 5
64J-41133-00	24 - 4	6H4-42726-00	17 - 32	CS3-43816-00	22 - 43	62Y-44118-00	18 - 9		29 - 2		29 - 10
67C-41133-00	24 - 4	688-42726-10	17 - 32	6H1-43816-00	22 - 56	62Y-44120-01	18 - 7	6H3-44391-01	17 - 3	6E5-45378-00	26 - 17
	38 - 6	6H3-42727-00	17 - 30	62Y-43818-00	19 - 41	62Y-44121-01	18 - 1	62Y-44514-10-4D	21 - 26	688-45383-02	28 - 62
	39 - 6	62Y-42727-00	17 - 18		20 - 36	688-44122-00	18 - 18	67C-44514-00-4D	21 - 26	688-45384-02	28 - 63
62Y-41134-00	24 - 11	62Y-42738-01-5B	17 - 16	CS3-4382A-00	22 - 41	62Y-44135-00	18 - 27	66T-44526-30	21 - 28	62Y-45501-30	26 - 36
	38 - 7	62Y-42741-00-4D	17 - 21	CS3-4382L-00	22 - 44	63D-44144-00	26 - 52	663-44551-02-4D	21 - 9	64J-45501-30	28 - 36
	39 - 7	62Y-42748-00	17 - 38	6H1-43829-00	22 - 63	64J-44150-00	28 - 64	663-44552-01-94	21 - 18	6H4-45536-00	26 - 4
62Y-41137-10-94	24 - 1	62Y-42815-00	17 - 10	CS3-43830-00	22 - 23	62Y-44151-00	26 - 51	62Y-44553-01-4D	21 - 23	688-45536-01	28 - 4
64J-41137-00-94	24 - 1	62Y-42828-00-4D	17 - 9	6H1-43831-10	22 - 21	6H3-44311-00	28 - 21	663-44575-00	21 - 16	64J-45551-00	28 - 37
6F5-41237-00	18 - 20	62Y-43111-00-4D	19 - 1	6H1-4384F-10	22 - 36	63D-44311-00	26 - 21	62Y-45111-21-4D	24 - 15	6H4-45560-01	26 - 39
662-41237-01	18 - 22		20 - 1	69A-4384F-00	22 - 26	63D-44312-00	27 - 19		38 - 9	64J-45560-00	28 - 39
62Y-41241-00	18 - 21	62Y-43112-00-4D	19 - 2	CS3-4384G-00	22 - 48		38 - 24	62Y-45127-00	24 - 12	663-45567-01-10	26 - 41
62Y-41241-10	18 - 21		20 - 2	6H1-4384G-11	22 - 14	6H3-44315-A0	28 - 23		38 - 8	663-45567-01-12	26 - 41
6F5-41262-00	10 - 43	6E5-43126-02	20 - 32		22 - 34		39 - 13		39 - 8	663-45567-01-15	26 - 41
6F5-41262-01	8 - 29	69D-43126-00	19 - 37	62X-4384H-00	22 - 18		39 - 25		39 - 8	663-45567-01-18	26 - 41
62Y-41262-00	8 - 17	63D-43131-01	19 - 11	69A-4384M-00	22 - 25	63D-44316-00	26 - 27		24 - 12	663-45567-01-30	26 - 41
	10 - 44		20 - 11	69A-43841-00	22 - 24		38 - 14		38 - 8	663-45567-01-40	26 - 41
62Y-41262-10	8 - 6	6G5-43144-00	19 - 25	6H1-43844-10	22 - 38		38 - 27		39 - 8	663-45567-01-50	26 - 41
62Y-41262-30	6 - 13		20 - 25	CS3-43845-00	22 - 61	688-44316-A0	28 - 30	64J-45128-00	24 - 24	688-45567-01-10	28 - 7
62Y-42154-00	18 - 24	6E5-43145-01	31 - 9	CS3-43853-00	22 - 32		39 - 16	62Y-45151-00	24 - 18	688-45567-01-12	28 - 7
62Y-42159-01	18 - 37	6G5-43145-00	19 - 15	CS3-43854-00	22 - 49		39 - 28	6H3-45155-00	24 - 21	688-45567-01-15	28 - 7
62Y-42171-00	18 - 25		20 - 15	CS3-43855-00	22 - 35	63D-44322-00	26 - 22	6H1-45214-00	29 - 12	688-45567-01-30	28 - 7
62Y-42335-A0	18 - 30	6G5-43148-00	19 - 21	6H1-43856-10	22 - 37		38 - 22	63D-45214-00	26 - 10	688-45567-01-40	28 - 7
62Y-42335-20	18 - 30		20 - 21	62X-4386K-00	23 - 10	63D-44322-40	38 - 32	6H1-45215-00	29 - 13	688-45567-01-50	28 - 7
63D-42510-11-4D	21 - 1	688-43160-01	19 - 26	62X-43861-00	22 - 4	663-44322-00	28 - 22	63D-45215-00	26 - 11	688-45567-01-18	28 - 7
624-42542-00	15 - 35		20 - 26	62X-43862-00	22 - 5		39 - 23	65W-45251-00	19 - 5	688-45567-01-20	28 - 7
62Y-42610-01-4D	1 - 1	688-43165-00	19 - 27	62X-43865-00	22 - 64	663-44322-40	39 - 34		19 - 7	688-45567-01-40	28 - 7
62Y-42610-21-4D	1 - 1		20 - 27	CS3-4387G-00	22 - 54	6H3-44323-00	28 - 31		20 - 5	688-45567-01-50	28 - 7

NUMERICAL INDEX
INDEX NUMERIQUE

PART NO. NO. PIECES	REF. NO.	PART NO. NO. PIECES	REF. NO.	PART NO. NO. PIECES	REF. NO.	PART NO. NO. PIECES	REF. NO.	PART NO. NO. PIECES	REF. NO.	PART NO. NO. PIECES	REF. NO.
62Y-45571-00	26 - 42	6H5-45952-00-EL	27 - 25	703-48245-00	33 - 11	6H2-81949-01	15 - 28	703-83383-A0	33 - 51	90116-10175	21 - 7
67F-45571-00	28 - 54	663-45952-02-EL	27 - 25	703-48246-00	33 - 23	61A-81949-00	15 - 29	6Y5-83509-10	34 - 6	90119-06M08	17 - 6
67F-45576-00	28 - 57	6E5-45954-00-EL	29 - 23	701-48248-00	33 - 13	6H1-81950-00	15 - 24	6Y5-83514-00	34 - 5	90119-08M01	2 - 4
63D-45577-00-10	26 - 46	6E5-45956-00-EL	29 - 23	703-48252-00	33 - 12	6G1-81952-00	15 - 6	6Y5-83517-00	34 - 2	90119-08M14	28 - 35
63D-45577-00-12	26 - 46	663-45956-01-EL	27 - 25	703-48261-01	33 - 2	62Y-81960-10	15 - 10	6Y5-83518-00	34 - 7		39 - 30
63D-45577-00-15	26 - 46	6H5-45958-00-EL	27 - 25	703-48264-00	33 - 6	64J-81960-10	15 - 10		34 - 11	90119-08M15	26 - 29
63D-45577-00-18	26 - 46	663-45958-01-EL	27 - 25	703-48265-00	33 - 9	62Y-82105-00	15 - 16	6Y5-83523-00	34 - 4		38 - 28
63D-45577-00-30	26 - 46	663-45970-60-98	27 - 25	703-48268-00	33 - 5	6E5-82117-01	15 - 17	6Y5-83536-00	34 - 12	90119-08M33	28 - 34
63D-45577-00-40	26 - 46	697-45970-00-98	27 - 25	703-48271-00	33 - 60	6Y5-82117-00	34 - 17	6Y5-83536-10	34 - 3		39 - 31
63D-45577-00-50	26 - 46	663-45972-60-98	27 - 25	703-48281-00	33 - 31	682-82119-01	15 - 30	6Y5-83540-20	34 - 1	90119-08M76	16 - 18
663-45587-01-10	26 - 5	663-45974-02-98	27 - 25	703-48282-00	33 - 32	703-82119-00	15 - 21	6Y5-83544-00	34 - 13	90119-08M77	16 - 19
663-45587-01-12	26 - 5	663-45974-60-98	27 - 25	703-48284-00	33 - 52		21 - 37	6Y5-83553-00	34 - 15	90119-08M79	24 - 16
663-45587-01-15	26 - 5	663-45976-00-98	27 - 25	701-48287-00	33 - 42	697-82127-01	21 - 25	6E5-83558-00	21 - 35	90119-08M82	24 - 17
663-45587-01-18	26 - 5	663-45978-00-98	27 - 25	703-48291-10	33 - 39	63D-82148-00	19 - 3	6E5-83558-10	26 - 19	90119-08M84	27 - 11
663-45587-01-30	26 - 5	663-45987-02	27 - 20	703-48293-10	33 - 41		20 - 3		28 - 19		29 - 9
663-45587-01-40	26 - 5	688-45987-01	29 - 18	701-48310-90	32 - 2	1E6-82151-00	34 - 16	62Y-83614-00	15 - 40	90119-09M00	4 - 19
663-45587-01-50	26 - 5	66T-45997-00	27 - 21	701-48320-00	32 - 2	663-82151-00	15 - 20	688-83664-00	34 - 14	90142-05M06	26 - 12
688-45587-01-10	28 - 5	67F-45997-00	29 - 19	701-48320-20	32 - 2	6G5-82152-00	15 - 18	6Y5-83670-12	34 - 10	90151-05M00	29 - 14
688-45587-01-12	28 - 5	64J-46132-00	24 - 34	701-48320-50	32 - 2	CS3-82181-00	23 - 7	63D-83672-01	21 - 36	90152-06M01	19 - 32
688-45587-01-15	28 - 5	62Y-46241-00	11 - 7	703-48345-01	33 - 19	6A0-82317-00	15 - 34	62Y-85510-01	13 - 2	90157-05M16	30 - 6
688-45587-01-18	28 - 5	703-48152-00	33 - 57	703-48358-00	33 - 20	663-82317-01	13 - 14	64J-85510-00	13 - 2	90159-06M08	14 - 19
688-45587-01-30	28 - 5	703-48153-00	33 - 3	63D-48511-00-4D	21 - 42	6G8-82370-30	14 - 8	62Y-85540-02	15 - 1	90170-09M03	31 - 5
688-45587-01-40	28 - 5	703-48189-00	33 - 17	62Y-48538-00	18 - 36	62Y-82504-00	14 - 12	64J-85540-00	15 - 1	90170-12138	26 - 38
688-45587-01-50	28 - 5	703-48198-00	33 - 14	63D-61350-00	31 - 1	64J-82504-00	14 - 12	64J-85540-10	15 - 1	90170-16M01	28 - 38
63D-45611-00	26 - 55	703-48201-A1	32 - 1	63D-61351-00	31 - 2	62Y-82509-00	6 - 28	62Y-85550-01	13 - 1	90170-20137	13 - 17
67F-45611-00	28 - 41		33 - 1	64J-77123-00	24 - 14	703-82510-11	33 - 44	64J-85550-00	13 - 1	90170-35M32	11 - 15
62Y-45631-00	26 - 57	703-48205-A3	32 - 1	62Y-81337-00	13 - 12	6R3-82521-70	34 - 18	62Y-85561-00-94	13 - 3	90171-16011	27 - 23
67F-45631-00	28 - 42		33 - 1	62Y-81337-10	13 - 12	703-82531-00	33 - 46	62Y-85570-00	14 - 1		29 - 21
67C-45633-00	26 - 62	703-48211-01	33 - 61	6K7-81338-01	13 - 13	703-82540-00	33 - 50	62Y-85580-00	13 - 5	90179-06M24	1 - 3
688-45633-00	28 - 51	703-48212-00	33 - 58	6E5-81800-12	16 - 1	703-82542-00	33 - 64	62Y-85599-00	14 - 18	90179-06066	21 - 22
663-45634-00	26 - 58	703-48213-00	33 - 59	6E5-81801-10	16 - 6	6R3-82553-70	34 - 19	6E9-86111-01	8 - 36	90183-02M03	28 - 49
67F-45634-00	28 - 43	703-48215-00	33 - 43	6E5-81807-11	16 - 11	682-82556-00	33 - 48	90101-06020	19 - 6	90185-05002	29 - 15
6H1-45635-00	28 - 45	703-48218-00	33 - 65	6E5-81809-10	16 - 3	62Y-82560-01	14 - 13		19 - 8	90185-08045	21 - 29
63D-45635-00	26 - 60	703-48219-00	33 - 30	6E5-81810-10	16 - 4	62Y-82560-10	14 - 14		20 - 6	90185-09M01	31 - 4
6H1-45668-00	28 - 44	703-48221-00	33 - 56	6E5-81813-10	16 - 8	63D-82563-10	15 - 38		20 - 8	90185-10051	21 - 8
663-45930-00-98	27 - 25	703-48222-00	33 - 27	6E5-81820-11	16 - 9	703-82563-02	33 - 55		20 - 31	90185-22M11	19 - 14
6E5-45941-00-EL	29 - 23	703-48223-00	33 - 28	62Y-81822-01-94	14 - 9	688-82575-01	33 - 47	90101-08M15	21 - 27		20 - 14
663-45941-01-EL	27 - 25	703-48224-00	33 - 55	6E5-81824-00	16 - 10	676-82577-00	33 - 45	90101-09M01	31 - 7	90201-03313	28 - 47
6E5-45943-00-EL	29 - 23	703-48225-00	33 - 29	6E5-81826-10	16 - 15	688-8258A-20	33 - 49	90101-12M65	19 - 46	90201-05M04	22 - 55
6H5-45943-00-EL	27 - 25	703-48226-00	33 - 26	6E5-81830-10	16 - 13	6E5-82587-00	15 - 39		20 - 41	90201-06015	24 - 7
6E5-45945-01-EL	29 - 23	703-48227-00	33 - 24	688-81831-00	16 - 14	6E9-82588-00	14 - 15	90105-08M61	26 - 44	90201-08M04	19 - 43
6H5-45945-00-EL	27 - 25	703-48232-00	33 - 62	6E5-81840-10	16 - 7	62Y-82590-00	15 - 19	90105-10M67	29 - 17		20 - 38
663-45945-02-EL	27 - 25	703-48234-00	33 - 18	6E5-81847-10	16 - 5	62Y-82590-10	15 - 19	90109-06M30	18 - 33	90201-083J8	23 - 16
6E5-45947-00-EL	29 - 23	703-48235-00	33 - 4	6E5-81850-11	16 - 2	64J-82590-00	15 - 19	90109-06M64	11 - 12	90201-10M06	11 - 5
663-45947-02-EL	27 - 25	703-48236-00	33 - 16	61H-81857-00	16 - 12	64J-82590-10	15 - 19	90109-06M65	4 - 15	90201-10M20	18 - 15
6E5-45949-00-EL	29 - 23	703-48238-00	33 - 22	6G1-81941-10	15 - 5	703-82592-00	33 - 54	90109-08M63	5 - 15		31 - 3
663-45949-01-EL	27 - 25	703-48243-00	33 - 15	6L2-81945-00	15 - 7	688-82594-00	15 - 22	90109-12261	21 - 15	90201-10M63	31 - 8
6E5-45952-00-EL	29 - 23	703-48244-00	33 - 21	62Y-81948-00	15 - 33	703-82594-00	33 - 25	90116-08M14	14 - 20	90201-12M16	15 - 36

NUMERICAL INDEX
INDEX NUMERIQUE

PART NO. NO. PIECES	REF. NO.	PART NO. NO. PIECES	REF. NO.	PART NO. NO. PIECES	REF. NO.	PART NO. NO. PIECES	REF. NO.	PART NO. NO. PIECES	REF. NO.	PART NO. NO. PIECES	REF. NO.
90201-12M16	21 - 12	90386-22M15	20 - 12	90445-10M85	7 - 16	90502-16M02	20 - 29	92995-06600	4 - 32	93102-37M40	11 - 1
90201-12426	19 - 48	90386-30M60	21 - 6	90445-16M00	7 - 22	90506-14M24	19 - 23		4 - 36		35 - 16
	20 - 43	90386-30M77	21 - 4	90446-17M91	21 - 41		20 - 23		6 - 36	93102-43M42	3 - 1
90201-13M19	21 - 14	90386-30M78	21 - 3	90464-07M41	14 - 3	90508-23M36	11 - 9		6 - 38		35 - 10
90201-21M18	13 - 18	90386-90M90	18 - 14	90464-09M43	17 - 36	91318-05008	22 - 46		6 - 47	93103-18011	24 - 2
90201-22M03	19 - 13	90387-06M15	6 - 34	90464-10M32	7 - 11	91318-05020	22 - 45		7 - 8		38 - 5
	20 - 13		7 - 31	90464-13080	33 - 53	91318-06040	22 - 58		7 - 33		39 - 5
90201-22429	26 - 56	90387-06M40	17 - 28	90464-15M11	15 - 31	91490-16010	17 - 12		7 - 35	93106-09014	26 - 15
90201-25M05	28 - 65	90387-06M45	18 - 28	90465-06M86	21 - 32		17 - 15		12 - 3		28 - 14
90201-27M00	26 - 35	90387-06M69	17 - 5	90465-06M90	14 - 2		18 - 26		12 - 34		38 - 11
90201-30M00	21 - 2	90387-06M70	6 - 6	90465-11M10	2 - 18	91490-20015	18 - 16		14 - 7		39 - 12
90202-07M07	18 - 19		7 - 6		6 - 22	91490-30025	27 - 24		14 - 17	93210-06001	22 - 33
90202-12060	27 - 3	90387-10M42	31 - 6		6 - 42	91490-40025	29 - 22		15 - 4		22 - 57
	29 - 3	90387-16003	19 - 38		7 - 10	91690-30012	19 - 28		15 - 9	93210-07003	26 - 53
90202-21100	21 - 13	90387-16004	19 - 39		7 - 21		20 - 28		15 - 13		28 - 52
90240-05M19	17 - 13	90387-18002	19 - 44		7 - 23	91690-30020	19 - 20		15 - 15		38 - 20
90249-05M30	17 - 11		20 - 39		7 - 25		20 - 20		15 - 26		39 - 21
90249-06M19	19 - 22	90387-18003	19 - 45		21 - 33	92A08-03110	22 - 39		17 - 20	93210-09165	22 - 62
	20 - 22		20 - 40		21 - 40	92903-06600	2 - 25		18 - 4	93210-12MG9	11 - 19
90249-07M29	11 - 10	90389-22M01	27 - 22		26 - 20		2 - 33		18 - 6		35 - 19
90250-06023	26 - 61	90389-25M00	29 - 20		28 - 20		4 - 12		24 - 6	93210-14515	11 - 20
90250-07M02	28 - 50	90401-20M00	2 - 20	90465-13M11	15 - 27		4 - 21		24 - 10		35 - 20
90266-06M02	1 - 9	90430-06014	4 - 14	90465-13M18	21 - 39		4 - 29		25 - 16	93210-16275	31 - 10
90280-03M03	28 - 26		4 - 16	90465-13M24	15 - 23		11 - 22		28 - 16	93210-18397	22 - 59
	39 - 32		35 - 6		15 - 32		24 - 33	92995-08100	21 - 20	93210-24M79	4 - 38
90280-03024	26 - 25	90430-08020	26 - 8	90465-13M36	6 - 23		25 - 4		21 - 31		12 - 32
	38 - 30		28 - 11		7 - 13		25 - 7		27 - 14		35 - 9
90280-04M06	11 - 16		38 - 10	90467-08M18	2 - 14	92907-04600	4 - 26		27 - 17		35 - 21
	35 - 17		39 - 10	90467-09M03	12 - 5	92990-05100	13 - 7	92995-08600	12 - 13	93210-29M94	21 - 5
90282-04010	28 - 61	90430-12072	27 - 4		12 - 16		34 - 9		14 - 11	93210-29375	22 - 6
90338-04M17	6 - 32		29 - 4	90467-10M04	7 - 14	92990-05600	13 - 8		16 - 17		22 - 22
	7 - 29	90430-14M09	25 - 14		12 - 17		24 - 20	92995-10100	27 - 9	93210-30MH4	6 - 16
90338-05M03	17 - 31		38 - 4		12 - 35	92990-06100	17 - 24		29 - 7		7 - 4
	17 - 37		39 - 4	90467-15M14	6 - 40		17 - 34	92995-10600	27 - 10		35 - 14
90340-08M04	26 - 7	90430-14115	2 - 8		6 - 43	92990-06600	13 - 10		29 - 8		36 - 13
	28 - 9		35 - 2		7 - 37		17 - 25	92995-12200	19 - 47		37 - 13
90340-14M06	2 - 7	90445-07MF1	21 - 34	90468-18008	18 - 17		17 - 35		20 - 42	93210-32738	12 - 9
	25 - 13	90445-07M31	26 - 18		18 - 35	92990-08100	14 - 22	93101-22M00	26 - 50	93210-33MG4	26 - 16
90344-51001	2 - 6		28 - 18	90480-09M12	17 - 4	92990-08600	33 - 34		38 - 19		38 - 12
90386-05002	17 - 14	90445-07M38	7 - 9	90480-11224	7 - 24	92995-04600	8 - 24	93101-23070	28 - 28	93210-33MH2	11 - 18
90386-10M16	19 - 18	90445-09068	2 - 15	90480-12072	13 - 15	92995-05600	1 - 6		39 - 14		35 - 18
	20 - 18	90445-09095	2 - 17	90480-13M24	17 - 27		2 - 31	93101-25M03	28 - 60	93210-35M86	6 - 17
90386-10009	18 - 32	90445-09105	2 - 13	90480-25161	14 - 4		4 - 10		39 - 19		6 - 33
90386-10025	19 - 19	90445-10M14	7 - 18	90501-12M48	28 - 46		8 - 15	93101-25M57	26 - 32		7 - 2
	20 - 19	90445-10M18	7 - 27	90501-12082	18 - 12		24 - 31		38 - 15		7 - 30
90386-18M35	20 - 34	90445-10M33	7 - 15	90501-14M08	21 - 21	92995-06100	14 - 6	93101-35002	3 - 2		35 - 12
90386-18M92	20 - 33	90445-10M48	12 - 15	90501-18001	26 - 59		15 - 3		35 - 11		35 - 15
90386-22M15	19 - 12	90445-10M49	12 - 4	90502-16M02	19 - 29		15 - 12	93102-08414	23 - 15		36 - 14

NUMERICAL INDEX
INDEX NUMERIQUE

PART NO. NO. PIECES	REF. NO.	PART NO. NO. PIECES	REF. NO.	PART NO. NO. PIECES	REF. NO.	PART NO. NO. PIECES	REF. NO.	PART NO. NO. PIECES	REF. NO.	PART NO. NO. PIECES	REF. NO.
93210-35M86	37 - 14	93503-16003	28 - 48	97075-06045	24 - 5	97607-04212	23 - 12				
93210-38MH3	6 - 25	93505-32038	22 - 29	97075-06050	24 - 5	97880-05012	13 - 6				
	7 - 3	93604-08062	26 - 28	97075-08025	21 - 19	97880-05016	24 - 19				
	35 - 13	93604-10M03	28 - 33	97075-08030	21 - 30	97880-05020	23 - 11				
93210-44383	22 - 8	93604-26256	22 - 42	97075-10040	27 - 8	97880-06025	13 - 9				
93210-46044	28 - 29	93605-14143	11 - 4		29 - 6		17 - 23				
	39 - 15	93606-12019	2 - 3	97080-08016	19 - 42		17 - 33				
	39 - 29		25 - 11		20 - 37	97885-06008	19 - 4				
93210-48MG8	26 - 33		27 - 7	97095-05012	2 - 30		20 - 4				
	38 - 16		29 - 5		4 - 9	97885-06016	21 - 24				
93210-48214	22 - 9	93608-12M05	25 - 8		24 - 30		21 - 38				
93210-49046	28 - 13	93608-16M16	6 - 39	97095-05016	1 - 5	97890-05006	8 - 2				
	39 - 11		7 - 36	97095-06010	4 - 13	97980-04108	8 - 32				
93210-52449	23 - 17	93700-06M03	19 - 10		19 - 24	97980-04110	10 - 10				
93210-59MG7	26 - 24		20 - 10		19 - 36	97980-04112	10 - 20				
	38 - 13	94701-00375	4 - 39		20 - 24		37 - 9				
	38 - 26	95023-06025	13 - 4	97095-06012	14 - 16	98507-04010	4 - 25				
93210-69MG6	26 - 48	95307-03600	22 - 40		15 - 14	98580-03015	33 - 38				
	38 - 18	95380-03600	12 - 28		15 - 41	98580-04006	33 - 36				
93210-74MG5	26 - 47	95380-05600	12 - 30	97095-06014	15 - 8	98580-04010	33 - 35				
	38 - 17		26 - 13	97095-06016	4 - 35	98580-05010	33 - 37				
93210-86M39	28 - 58		33 - 7		6 - 46	98980-04006	9 - 27				
	39 - 18		34 - 8		28 - 15		10 - 29				
93306-001U1	26 - 45	95380-05700	18 - 23	97095-06020	4 - 31	99001-03600	22 - 28				
93306-207U0	28 - 56	95380-06600	17 - 22		15 - 2	99530-08012	4 - 18				
93315-32224	26 - 3		33 - 40		15 - 25		13 - 11				
93315-325W4	28 - 3	95380-08600	12 - 14		17 - 19						
93317-22204	26 - 49		14 - 21		18 - 3						
93317-322V0	28 - 40	95380-12600	19 - 49		18 - 11						
93317-325U0	28 - 59		20 - 44	97095-06025	6 - 37						
93332-000UD	28 - 8	95380-12800	21 - 17		7 - 34						
93332-000U3	28 - 6	95780-05300	1 - 7		12 - 2						
93332-00001	26 - 6	95895-06016	17 - 26		15 - 11						
93332-00003	26 - 40	95895-06025	15 - 37		18 - 5						
93410-16006	19 - 40	95895-06030	18 - 29	97095-06030	6 - 35						
93410-18M02	20 - 35	95895-08020	11 - 11		7 - 32						
93410-28M06	21 - 10	95895-10040	11 - 6		12 - 33						
93420-36M01	24 - 23	97013-06016	25 - 6		14 - 5						
93430-04301	10 - 21	97013-06020	2 - 32	97095-06090	7 - 7						
93430-06024	33 - 10		4 - 11	97095-08014	12 - 12						
	33 - 63		4 - 28	97095-08016	16 - 16						
93430-08006	26 - 54		24 - 32	97095-08025	27 - 13						
	28 - 53	97013-06025	4 - 20	97095-08030	33 - 33						
93450-09M01	4 - 4		25 - 3	97095-08035	14 - 10						
93450-17129	3 - 11	97013-06035	2 - 24		27 - 16						
93501-04M02	18 - 13	97013-06040	11 - 21	97380-05025	33 - 8						
93501-08001	22 - 47	97075-06025	24 - 9	97513-06535	2 - 5						
93503-16003	22 - 17		25 - 15	97595-06590	6 - 5						