

**PARTS
CATALOGUE
CATALOGUE
DE PIÉCES DÉTACHÉES**

F9.9C'04 (66N3)

F13.5A'04 (69V4)

F15A'04 (66M3)

FOREWORD

This Parts Catalogue is related to the parts for the model(s) on the cover page. When you are ordering replacement parts, please refer to this Parts Catalogue and quote both part numbers and part names correctly.

1. Modifications or additions which have been made after the issue of the Parts Catalogue will be announced in the Parts News.
It is advisable that you make the necessary corrections to the Parts Catalogue according to the Parts News.

2. Abbreviations

The following abbreviations are used in this Parts Catalogue.

“UR” Use specified parts number.

“UN” Use as many as needed.

“AP” Alternate Parts

“LM” Locally Made (Parts need to be ordered locally)

“F#” Frame No. (Applicable machine No.)

“O/S” Over Size

3. The number of components for assembly

- Parts, which are to be supplied in an assembly, are listed with a dot (.) in front of the part name as shown below.
- The numeral appearing to the right of each component part indicates the quantity of parts for each assembly unit.

| PART NO. | DESCRIPTION | Q'TY | REMARKS |
|--------------|--------------------------|------|---------|
| 2F5-83310-60 | FRONT FLASHER LIGHT ASSY | 2 | |
| 115-83311-60 | .BULB (6V-18W) | 1 | |

4. Applicable colours of graphics are represented in the “REMARKS” as shown below.

| PART NO. | DESCRIPTION | Q'TY | REMARKS |
|-----------------|---------------------|------|---------|
| 2N4-24110-00-X5 | FUEL TANK COMP. | 2 | MXR |
| 3J1-24240-10 | .GRAPHIC, FUEL TANK | 1 | FOR MXR |

5. Note that the illustrations for reference in finding parts numbers are not to be used for assembling. When assembling, please use the applicable service manual.

6. The asterisk (*) before a reference number indicates modified items after the first edition.

7. Applicable Serial No.

Engine Serial No.

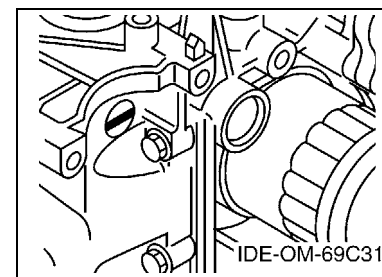
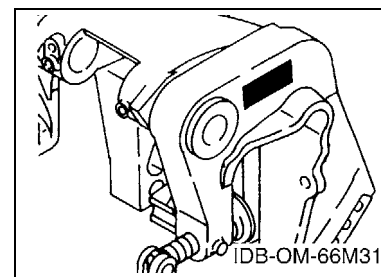

8. Applicable Engine Starting Serial No.

| Model | Serial No. | Model | Serial No. |
|-------|-------------|--------|-------------|
| F9.9C | 66N-1001220 | F13.5A | 69V-1000176 |
| F15A | 66M-1006655 | | |
| | | | |
| | | | |
| | | | |

9. Applicable Colour Code

| Abbreviation | Colour Name | Colour Code |
|--------------|-----------------------------|-------------|
| DBNM2 | DARK BLUISH GRAY METALLIC 2 | 004D |

10. Quantity Column Information

| Column No. | Name Of Q'ty Column | Applicable Model |
|------------|---------------------|-------------------------|
| 1 | MH | F9.9CMH,F13.5AMH,F15AMH |
| 2 | EH | F15AEH |
| 3 | E | F9.9CE,F15AE |
| | | |
| | | |

AVANT-PROPOS

Ce catalogue de pièces détachées concerne les pièces pour le(s) modèle(s) indiqué(s) sur la page de couverture. Lorsque vous commandez des pièces de rechange, veuillez vous référer à ce catalogue de pièces détachées et indiquer clairement les numéros et les noms des pièces détachées.

1. Les modifications ou ajouts ayant été effectués après la parution du catalogue de pièces détachées seront décrits dans les Bulletins d'information concernant les pièces détachées.
Il est recommandé que vous apportiez les corrections nécessaires au catalogue des pièces détachées en vous référant aux Bulletins d'information.

2. Abréviations

Dans ce catalogue, les abréviations suivantes sont utilisées:

“UR” Utiliser le numéro de pièces spécifié.

“UN” Utiliser autant que nécessaire.

“AP” Pièces de substitution

“LM” Fabrication locale (les pièces doivent être commandées localement.)

“F#” N° de cadre (applicable au N° de série)

“O/S” Surdimensionné

3. Nombre de pièces d'un assemblage

- Les pièces fournies comme composants d'un assemblage sont précédées d'un point (.) de la manière indiquée ci-dessous.
- Le chiffre apparaissant à la droite de chaque composant indique la quantité de pièces pour chaque unité d'assemblage.

| N° PIECES | DESCRIPTION | QTE | REMARQUES |
|--------------|-----------------------|-----|-----------|
| 2F5-83310-60 | ENS. CLIGNOTANT AVANT | 2 | |
| 115-83311-60 | .AMPOULE (6V-18W) | 1 | |

4. Les couleurs concernant les graphiques sont indiquées dans la colonne “REMARQUES”, comme indiqué ci-dessous.

| N° PIECES | DESCRIPTION | QTE | REMARQUES |
|-----------------|----------------------|-----|-----------|
| 2N4-24110-00-X5 | RESERVOIR A ESSENCE. | 2 | MXR |
| 3J1-24240-10 | .GRAPHIQUE | 1 | POUR MXR |

5. Veuillez noter que les illustrations sont indiquées à titre de référence pour trouver les numéros de pièces, non pour être utilisées lors de l'assemblage. Lors de l'assemblage, veuillez utiliser le manuel d'entretien adéquat.

6. L'astérisque (*) placé devant un numéro de référence indique des éléments qui ont été modifiés après la première édition.

7. N° de série applicable

N° de Série du moteur

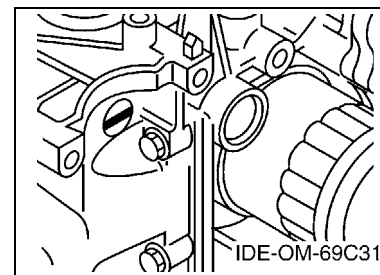
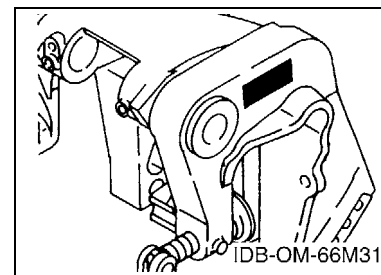

8. N° de série initial du moteur applicable

| Modèle | N° de série | Modèle | N° de série |
|--------|-------------|--------|-------------|
| F9.9C | 66N-1001220 | F13.5A | 69V-1000176 |
| F15A | 66M-1006655 | | |
| | | | |
| | | | |
| | | | |

9. Code couleur applicable

| Abréviation | Nom de la couleur | Code couleur |
|-------------|-----------------------------|--------------|
| DBNM2 | DARK BLUISH GRAY METALLIC 2 | 004D |

10. Informations relatives à la colonne Quantité

| N° de la colonne | Nom de la colonne Qté | Modèle applicable |
|------------------|-----------------------|-------------------------|
| 1 | MH | F9.9CMH,F13.5AMH,F15AMH |
| 2 | EH | F15AEH |
| 3 | E | F9.9CE,F15AE |
| | | |
| | | |

CONTENTS

SHEET1/2

| | |
|------------------------------|----|
| TOP COWLING | A4 |
| CYLINDER & CRANKCASE 1 | A5 |
| CRANKSHAFT & PISTON | A7 |
| CYLINDER & CRANKCASE 2 | B1 |
| VALVE | B2 |
| INTAKE | B3 |
| CARBURETOR | B5 |
| OIL PUMP | B7 |
| FUEL | C1 |
| STARTER | C3 |
| GENERATOR | C5 |
| ELECTRICAL 1 | C6 |
| ELECTRICAL 2 | D1 |
| STARTING MOTOR | D2 |
| BOTTOM COWLING | D3 |
| STEERING | D5 |
| CONTROL | D7 |
| REMO CON ATTACHMENT | E2 |
| BRACKET 1 | E3 |
| BRACKET 2 | E5 |
| UPPER CASING | E7 |
| OIL PAN | F1 |
| LOWER CASING & DRIVE 1 | F2 |
| LOWER CASING & DRIVE 2 | F5 |
| FUEL TANK 1 | F7 |

INDEX

| | |
|-----------------------|----|
| NUMERICAL INDEX | G1 |
|-----------------------|----|

SHEET2/2

| | |
|---------------------------|-----|
| FUEL TANK 2 | A4* |
| STEERING GUIDE | A5* |
| REMOTE CONTROL BOX | A6* |
| REMOTE CONTROL ASSY | A7* |
| REPAIR KIT 1 | B3* |
| REPAIR KIT 2 | B4* |
| REPAIR KIT 3 | B5* |

INDEX

| | |
|-----------------------|-----|
| NUMERICAL INDEX | G1* |
|-----------------------|-----|

TABLE DES MATIERES

Feuille1/2

| | |
|--------------------------------------|----|
| CAPOT SUPERIEUR | A4 |
| CYLINDRE & CARTER 1 | A5 |
| VILEBREQUIN & PISTON | A7 |
| CYLINDRE & CARTER 2 | B1 |
| SOUPAPE | B2 |
| ADMISSION | B3 |
| CARBURATEUR | B5 |
| POMPE A HUILE | B7 |
| CARBURANT | C1 |
| DEMARREUR | C3 |
| GENERATRICE | C5 |
| PARTIE ELECTRIQUE 1 | C6 |
| PARTIE ELECTRIQUE 2 | D1 |
| DEMARREUR ELECTRIQUE | D2 |
| CAPOT INFERIEUR | D3 |
| DIRECTION | D5 |
| COMMANDE | D7 |
| COMMANDE A DISTANCE | E2 |
| SUPPORT 1 | E3 |
| SUPPORT 2 | E5 |
| FOURREAU | E7 |
| VENTILATEUR D'HUILE | F1 |
| BOITIER D'HELICE TRANSMISSION1 | F2 |
| BOITIER D'HELICE TRANSMISSION2 | F5 |
| RESERVOIR A CARBURANT 1 | F7 |

INDEX

| | |
|-----------------------|----|
| INDEX NUMERIQUE | G1 |
|-----------------------|----|

Feuille2/2

| | |
|--------------------------------------|-----|
| RESERVOIR A CARBURANT 2 | A4* |
| FIXATION DE DIRECTION | A5* |
| BOITIER DE COMMANDE A DISTANCE | A6* |
| BOITIER DE COMMANDE A DISTANCE | A7* |
| KITS DE REPARATION 1 | B3* |
| KITS DE REPARATION 2 | B4* |
| KITS DE REPARATION 3 | B5* |

INDEX

| | |
|-----------------------|-----|
| INDEX NUMERIQUE | G1* |
|-----------------------|-----|

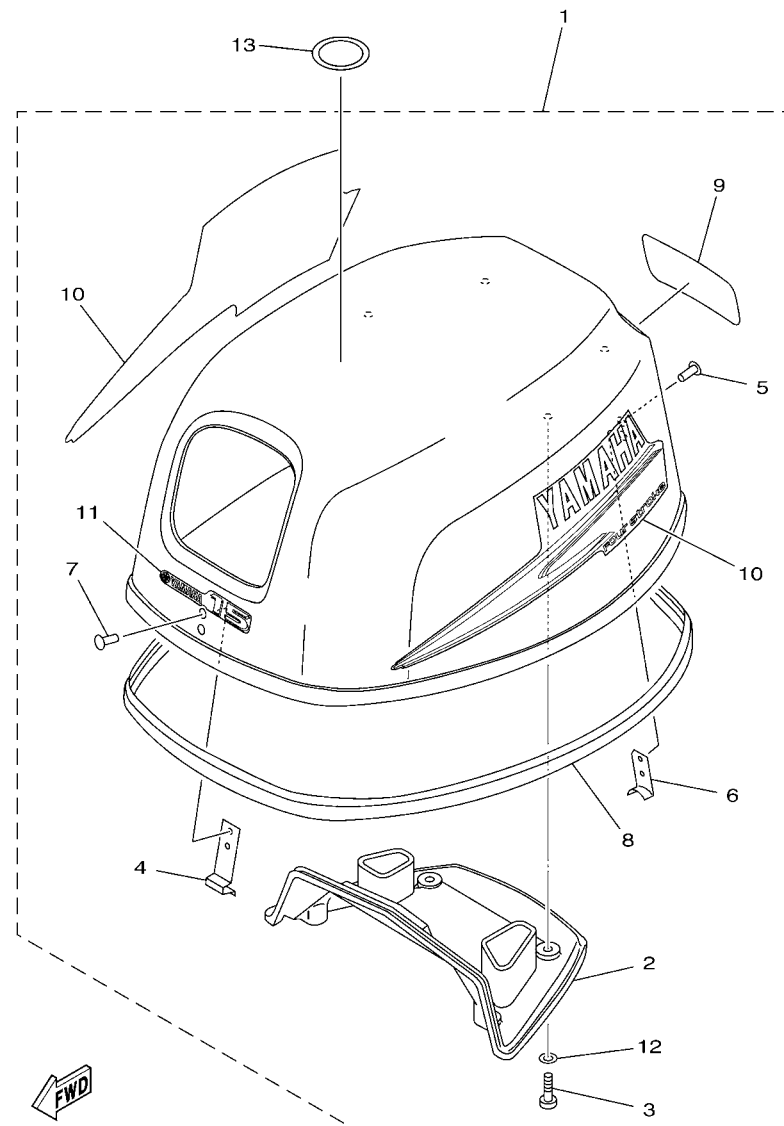

66M3300-C010

*1: NEW PARTS
STARTING SERIAL NO. : 66M-1009198 ~ , 69V- 1000203 ~
66N- 1001584 ~

FIG. 1 TOP COWLING

CAPOT SUPERIEUR

| REF. NO. | PART NO. N° PIECES | DESCRIPTION DESCRIPTION | MH | LT | W | | REMARKS REMARQUES |
|----------|--------------------|--|----|----|---|--|---------------------|
| 1 | 66M-42610-11-4D | TOP COWLING ASSY CAPOT (ENS.) | 1 | 1 | 1 | | F15A |
| | 66M-42610-20-4D | TOP COWLING ASSY CAPOT (ENS.) | 1 | 1 | 1 | | F15A |
| | 69V-42610-11-4D | TOP COWLING ASSY CAPOT (ENS.) | 1 | | | | F15A NEW PARTS *1 |
| | 69V-42610-12-4D | TOP COWLING ASSY CAPOT (ENS.) | 1 | | | | F15A NEW PARTS *1 |
| | 66N-42610-11-4D | TOP COWLING ASSY CAPOT (ENS.) | 1 | | 1 | | F13.5A |
| | 66N-42610-12-4D | TOP COWLING ASSY CAPOT (ENS.) | 1 | | 1 | | F13.5A |
| | 66N-42610-12-4D | TOP COWLING ASSY CAPOT (ENS.) | 1 | | 1 | | F13.5A NEW PARTS *1 |
| | 66N-42610-12-4D | TOP COWLING ASSY CAPOT (ENS.) | 1 | | 1 | | F13.5A NEW PARTS *1 |
| 2 | 66M-42613-00 | .MOLDING, AIR DUCT .MANCHON A AIR | 1 | 1 | 1 | | F9.9C |
| 3 | 97780-60520 | .SCREW, TAPPING .VIS, TETE BOMBEE | 4 | 4 | 4 | | F9.9C |
| 4 | 65W-42651-01 | .HOOK .CROCHET | 1 | 1 | 1 | | |
| 5 | 90266-06M02 | .RIVET .RIVET | 2 | 2 | 2 | | |
| 6 | 66M-42652-00 | .HOOK .CROCHET | 1 | 1 | 1 | | |
| 7 | 90266-06M02 | .RIVET .RIVET | 2 | 2 | 2 | | |
| 8 | 66M-42615-00 | .SEAL .JOINT | 1 | 1 | 1 | | |
| | 6D4-42615-00 | .SEAL .JOINT | 1 | 1 | 1 | | NEW PARTS *1 |
| 9 | 66M-42678-20 | .GRAPHIC, REAR .ADHESIF, ARRIERE | 1 | 1 | 1 | | NEW PARTS *1 |
| | 69V-42678-20 | .GRAPHIC, REAR .ADHESIF, ARRIERE | 1 | | | | F15A |
| | 66N-42678-20 | .GRAPHIC, REAR .ADHESIF, ARRIERE | 1 | | 1 | | F15A |
| 10 | 66M-W0070-20 | .GRAPHIC SET .JEU DIEMBLEMES | 1 | 1 | 1 | | F13.5A |
| 11 | 66M-42677-00 | .GRAPHIC, FRONT .ADHESIF, AVANT | 1 | 1 | 1 | | F13.5A |
| | 69V-42677-00 | .GRAPHIC, FRONT .ADHESIF, AVANT | 1 | | | | F13.5A |
| | 66N-42677-00 | .GRAPHIC, FRONT .ADHESIF, AVANT | 1 | | 1 | | F9.9C |
| 12 | 90202-05M38 | .WASHER, PLATE .RONDELLE, PLATE | 4 | 4 | 4 | | F9.9C |
| 13 | 67F-13434-02 | LABEL, CAUTION ETIQUETTE, ATTENTION | 1 | 1 | 1 | | |

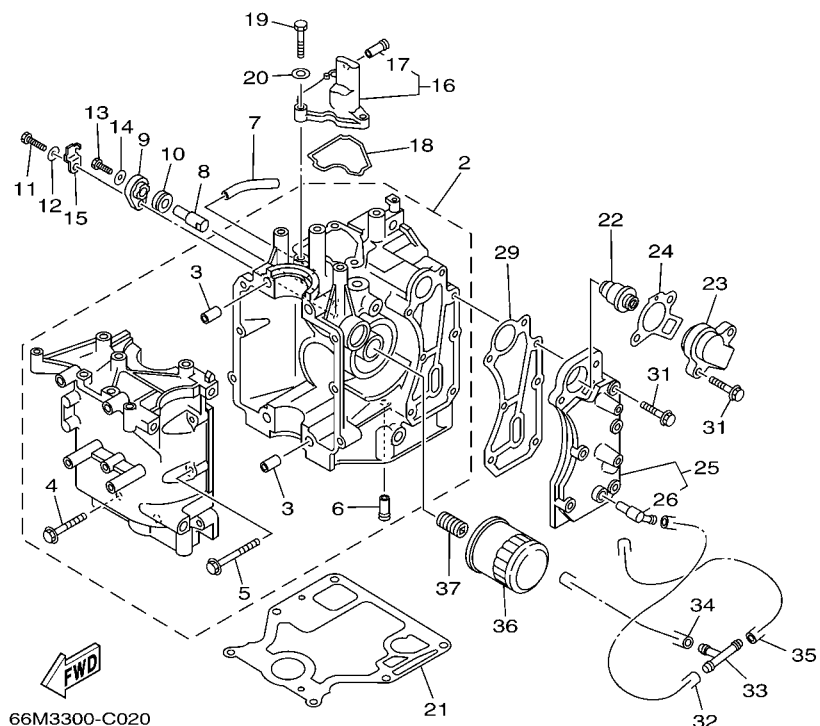
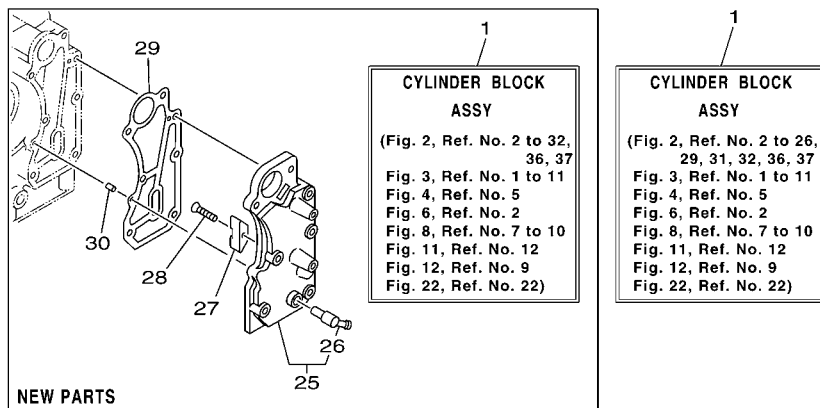

*1: NEW PARTS
STARTING SERIAL NO. : 66M-1009198 ~ , 69V- 1000203 ~
66N- 1001584 ~

FIG. 2 CYLINDER & CRANKCASE 1 CYLINDRE & CARTER 1

| REF. NO. | PART NO. N° PIECES | DESCRIPTION DESCRIPTION | MH | LT | W | | REMARKS REMARQUES |
|----------|--------------------|---|----|----|---|--|------------------------------------|
| 1 | 66M-W009B-11-1S | CYLINDER BLOCK ASSY CYLINDRE GROUPE (ENS.) | 1 | 1 | 1 | | FLUSHING KIT FLUSHING KIT |
| | 66M-W009B-12-1S | CYLINDER BLOCK ASSY CYLINDRE GROUPE (ENS.) | 1 | 1 | 1 | | FLUSHING KIT *1 FLUSHING KIT *1 |
| 2 | 66M-15100-01-1S | CRANKCASE ASSY CARTER DE MOTEUR COMPLET | 1 | 1 | 1 | | |
| | 66M-15100-02-1S | CRANKCASE ASSY CARTER DE MOTEUR COMPLET | 1 | 1 | 1 | | NEW PARTS *1 NEW PARTS *1 |
| 3 | 99510-10114 | .PIN, DOWEL .GOUJON, D'ASSEMBLAGE | 2 | 2 | 2 | | |
| 4 | 90119-08M66 | .BOLT, WITH WASHER .BOULON, AVEC RONDELLE | 4 | 4 | 4 | | |
| 5 | 90119-06M14 | .BOLT, WITH WASHER .BOULON, AVEC RONDELLE | 6 | 6 | 6 | | |
| 6 | 6E5-24377-00 | .PIPE, JOINT 3 .DURITE RACCORDEMENT 3 | 1 | 1 | 1 | | |
| 7 | 90445-10M46 | HOSE (L65) DURITE (L65) | 1 | 1 | 1 | | |
| 8 | 66M-11325-00 | ANODE ANODE | 1 | 1 | 1 | | |
| 9 | 66M-11327-00-94 | COVER, ANODE COUVERCLE | 1 | 1 | 1 | | |
| 10 | 66M-11328-00 | GROMMET, ANODE PASSE-FIL | 1 | 1 | 1 | | |
| 11 | 97095-06020 | BOLT BOULON | 1 | 1 | 1 | | |
| 12 | 92995-06600 | WASHER RONDELLE | 1 | 1 | 1 | | |
| 13 | 97095-05012 | BOLT BOULON | 1 | 1 | 1 | | |
| 14 | 92995-05600 | WASHER RONDELLE | 1 | 1 | 1 | | |
| 15 | 66M-12535-00 | PLATE PLAQUE | 1 | 1 | 1 | | |
| 16 | 66M-11168-00-1S | COVER, BREATHER COUVERCLE, RENIFLARD | 1 | 1 | 1 | | |
| 17 | 6E5-24377-00 | .PIPE, JOINT 3 .DURITE RACCORDEMENT 3 | 1 | 1 | 1 | | |
| 18 | 66M-11357-00 | SEAL, CYLINDER 3 JOINT, SPY CYLINDRE | 1 | 1 | 1 | | |
| 19 | 97095-06020 | BOLT BOULON | 3 | 3 | 3 | | |
| 20 | 92995-06600 | WASHER RONDELLE | 3 | 3 | 3 | | |
| 21 | 66M-11351-00 | GASKET, CYLINDER JOINT, D'EMBASE | 1 | 1 | 1 | | |
| | 66M-11351-10 | GASKET, CYLINDER JOINT, D'EMBASE | 1 | 1 | 1 | | NEW PARTS *1 NEW PARTS *1 |
| 22 | 66M-12411-00 | THERMOSTAT THERMOSTAT | 1 | 1 | 1 | | |
| 23 | 6H3-12413-00-1S | COVER, THERMOSTAT COUVERCLE, THERMOSTAT | 1 | 1 | 1 | | |
| 24 | 62Y-12414-00 | GASKET, COVER JOINT, COUVERCLE | 1 | 1 | 1 | | |

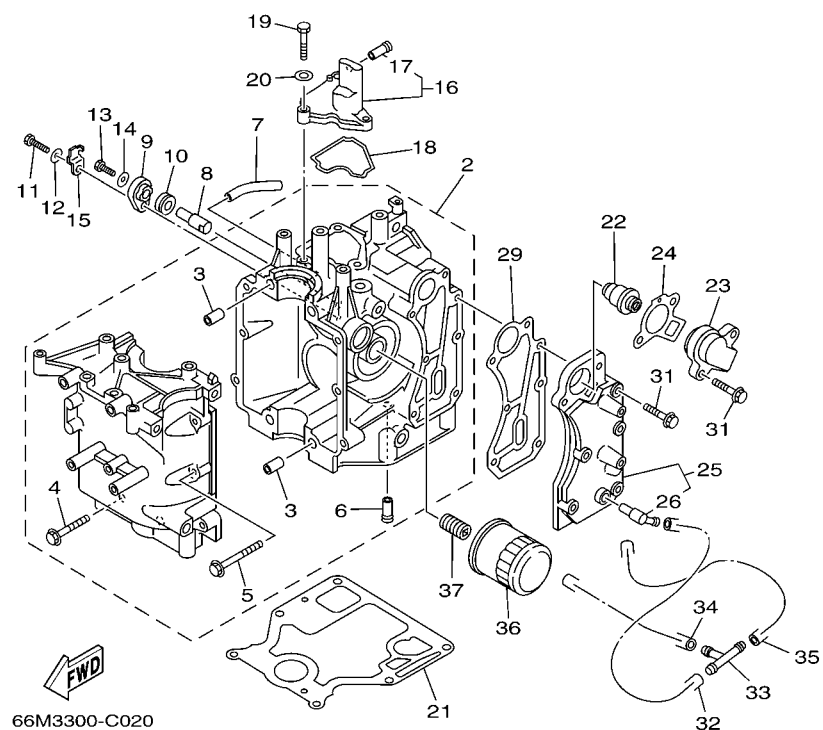
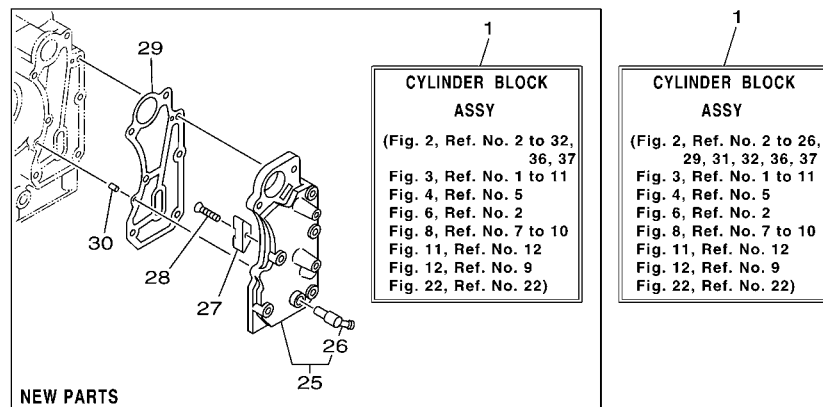

*1: NEW PARTS
STARTING SERIAL NO. : 66M-1009198 ~ , 69V- 1000203 ~
66N-1001584 ~

FIG. 2 CYLINDER & CRANKCASE 1 CYLINDRE & CARTER 1

| REF. NO. | PART NO. N° PIECES | DESCRIPTION DESCRIPTION | M | H | U | | REMARKS REMARQUES |
|----------|--------------------|---|---|---|---|--|------------------------------------|
| 25 | 66M-41113-10-1S | OUTER COVER, EXHAUST COUVERCLE, ECHAPPEMENT | 1 | 1 | 1 | | FLUSHING KIT FLUSHING KIT |
| | 66M-41113-30-1S | OUTER COVER, EXHAUST COUVERCLE, ECHAPPEMENT | 1 | 1 | 1 | | FLUSHING KIT *1 FLUSHING KIT *1 |
| 26 | 676-11372-00 | .NIPPLE, HOSE .RACCORD, TUYAU | 1 | 1 | 1 | | |
| 27 | 6E5-11325-00 | ANODE ANODE | 1 | 1 | 1 | | NEW PARTS *1 NEW PARTS *1 |
| 28 | 98780-04015 | SCREW, FLAT HEAD VIS A TETE FRAISEE | 1 | 1 | 1 | | NEW PARTS *1 NEW PARTS *1 |
| 29 | 66M-41114-00 | GASKET, EXHAUST OUTER COVER JOINT, COUVERCLE D'ECHAPPEMENT | 1 | 1 | 1 | | |
| | 66M-41114-01 | GASKET, EXHAUST OUTER COVER JOINT, COUVERCLE D'ECHAPPEMENT | 1 | 1 | 1 | | NEW PARTS *1 NEW PARTS *1 |
| 30 | 93604-12M07 | PIN, DOWEL CLAVETTE | 2 | 2 | 2 | | NEW PARTS *1 NEW PARTS *1 |
| 31 | 90119-06MA4 | BOLT, WITH WASHER BOULON, AVEC RONDELLE | 7 | 7 | 7 | | |
| 32 | 90445-09061 | HOSE (L65) DURITE (L65) | 1 | 1 | 1 | | |
| 33 | 688-24378-00 | PIPE, JOINT 4 DURITE RACCORDEMENT 4 | 1 | 1 | 1 | | |
| 34 | 90445-09086 | HOSE (L170) DURITE (L170) | 1 | 1 | 1 | | |
| 35 | 90445-09105 | HOSE (L300) DURITE (L300) | 1 | 1 | 1 | | |
| 36 | 5GH-13440-00 | ELEMENT ASSY, OIL CLEANER ELEMENT, FILTRE A HUILE | 1 | 1 | 1 | | |
| 37 | 90401-20M00 | BOLT, UNION BOULON, RACCORD | 1 | 1 | 1 | | |

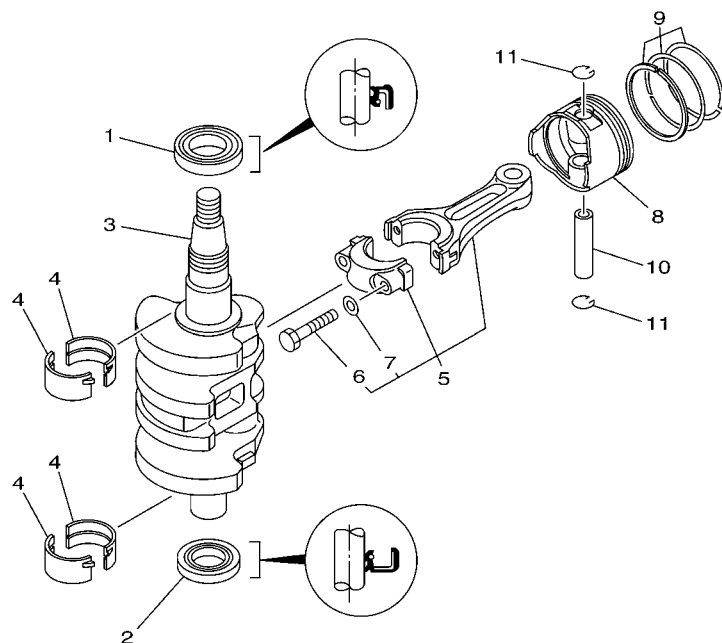

1: NEW PARTS
STARTING SERIAL NO. : 66M-1009198 ~ , 69V- 1000203 ~
66N- 1001584 ~

FIG. 3 CRANKSHAFT & PISTON

VILEBREQUIN & PISTON

| REF. NO. | PART NO. N° PIECES | DESCRIPTION DESCRIPTION | MH | LT | W | | REMARKS REMARQUES |
|----------|--------------------|--|----|----|---|--|------------------------------------|
| 1 | 93102-35M51 | OIL SEAL JOINT SPY | 1 | 1 | 1 | | |
| 2 | 93102-25M52 | OIL SEAL JOINT SPY | 1 | 1 | 1 | | |
| 3 | 66M-11411-00 | CRANKSHAFT VILEBREQUIN COMPLET | 1 | 1 | 1 | | |
| 4 | 66M-11416-00 | PLANE BEARING, CRANKSHAFT 1 COUSSINET DE VILEBREQUIN 1 | 4 | 4 | 4 | | UR BROWN UR BROWN |
| | 66M-11416-10 | PLANE BEARING, CRANKSHAFT 1 COUSSINET DE VILEBREQUIN 1 | 4 | 4 | 4 | | UR BLACK UR BLACK |
| | 66M-11416-20 | PLANE BEARING, CRANKSHAFT 1 COUSSINET DE VILEBREQUIN 1 | 4 | 4 | 4 | | UR BLUE UR BLUE |
| 5 | 66M-11650-00 | CONNECTING ROD ASSY BIELLE COMPLETE | 2 | 2 | 2 | | |
| 6 | 66M-11654-00 | .BOLT, CONNECTING ROD .BOULON, BIELLE | 2 | 2 | 2 | | |
| 7 | 90201-07M01 | .WASHER, PLATE .RONDELLE, PLATE | 2 | 2 | 2 | | |
| 8 | 66M-11631-00-96 | PISTON (STD) PISTON (STD) | 2 | 2 | 2 | | |
| | 66M-11635-00 | PISTON (0.25MM O/S) PISTON (0.25MM O/S) | 2 | 2 | 2 | | AP AP |
| | 66M-11636-00 | PISTON (0.50MM O/S) PISTON (0.50MM O/S) | 2 | 2 | 2 | | AP AP |
| 9 | 66M-11603-00 | PISTON RING SET (STD) JEU DE SEGMENTS (STD) | 2 | 2 | 2 | | |
| | 66N-11603-00 | PISTON RING SET (STD) JEU DE SEGMENTS (STD) | 2 | 2 | 2 | | NEW PARTS *1 NEW PARTS *1 |
| | 66M-11604-00 | PISTON RING SET (0.25MM O/S) JEU DE SEGMENTS (0.25MM O/S) | 2 | 2 | 2 | | AP AP |
| | 66N-11604-00 | PISTON RING SET (0.25MM O/S) JEU DE SEGMENTS (0.25MM O/S) | 2 | 2 | 2 | | AP NEW PARTS *1 AP NEW PARTS *1 |
| | 66M-11605-00 | PISTON RING SET (0.50MM O/S) JEU DE SEGMENTS (0.50MM O/S) | 2 | 2 | 2 | | AP AP |
| | 66N-11605-00 | PISTON RING SET (0.50MM O/S) JEU DE SEGMENTS (0.50MM O/S) | 2 | 2 | 2 | | AP NEW PARTS *1 AP NEW PARTS *1 |
| 10 | 634-11633-00 | PIN, PISTON AXE, PISTON | 2 | 2 | 2 | | |
| 11 | 93450-15023 | CIRCLIP CIRCLIP, TYPE S | 4 | 4 | 4 | | |

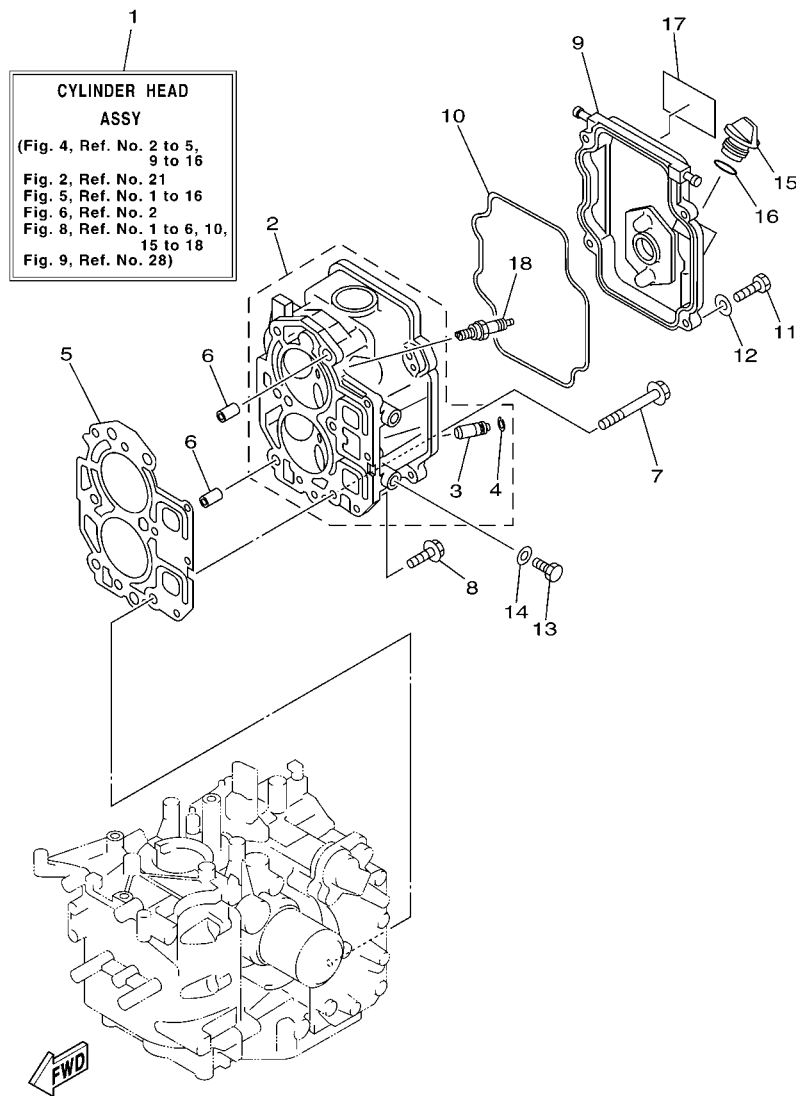

66M3300-C041

*1: NEW PARTS
STARTING SERIAL NO. : 66M-1009198 ~ , 69V- 1000203 ~
66N-1001584 ~
*ECM:FOR EMISSION CONTROL MODEL.
*ECM:POUR MODELE CONTROLE D' EMISSIONS.

FIG. 4 CYLINDER & CRANKCASE 2 CYLINDRE & CARTER 2

| REF. NO. | PART NO. N° PIECES | DESCRIPTION DESCRIPTION | MH | LT | W | | REMARKS REMARQUES |
|----------|--------------------|--|----|----|---|--|--|
| 1 | 66M-W009A-02-1S | CYLINDER HEAD ASSY CULASSE (ENS.) | 1 | 1 | 1 | | FOR STD FOR STD |
| | 66M-W009A-12-1S | CYLINDER HEAD ASSY CULASSE (ENS.) | 1 | 1 | 1 | | *ECM-F15A ONLY *ECM-F15A ONLY |
| 2 | 66M-11111-01-1S | HEAD, CYLINDER 1 CULASSE | 1 | 1 | 1 | | FOR STD FOR STD |
| | 66M-11111-11-1S | HEAD, CYLINDER 1 CULASSE | 1 | 1 | 1 | | *ECM-F15A ONLY *ECM-F15A ONLY |
| 3 | 66M-11133-10 | .GUIDE, VALVE 1 .GUIDE, SOUPAPE 1 | 4 | 4 | 4 | | |
| 4 | 93450-09M01 | .CIRCLIP .CIRCLIP, TYPE S | 4 | 4 | 4 | | |
| 5 | 66M-11181-00 | GASKET, CYLINDER HEAD 1 JOINT, DE CULASSE 1 | 1 | 1 | 1 | | NEW PARTS *1 NEW PARTS *1 |
| | 66M-11181-10 | GASKET, CYLINDER HEAD 1 JOINT, DE CULASSE 1 | 1 | 1 | 1 | | |
| 6 | 99510-10114 | PIN, DOWEL GOUJON, D'ASSEMBLAGE | 2 | 2 | 2 | | |
| 7 | 90105-08M78 | BOLT, FLANGE BOULON | 6 | 6 | 6 | | |
| 8 | 90119-06MA3 | BOLT, WITH WASHER BOULON, AVEC RONDELLE | 3 | 3 | 3 | | |
| 9 | 66M-11191-00-1S | COVER, CYLINDER HEAD 1 COUVERCLE, CULASSE 1 | 1 | 1 | 1 | | |
| 10 | 66M-11356-00 | SEAL, CYLINDER 2 JOINT, SPY CYLINDRE | 1 | 1 | 1 | | |
| 11 | 97095-06020 | BOLT BOULON | 4 | 4 | 4 | | |
| 12 | 92995-06600 | WASHER RONDELLE | 4 | 4 | 4 | | |
| 13 | 97095-08014 | BOLT BOULON | 2 | 2 | 2 | | *ECM-F15A ONLY *ECM-F15A ONLY *ECM-F15A ONLY *ECM-F15A ONLY |
| 14 | 90430-08143 | GASKET JOINT | 2 | 2 | 2 | | |
| 15 | 6G8-15363-00 | PLUG, OIL PLOT, HUILE | 1 | 1 | 1 | | |
| 16 | 93210-24M79 | O-RING JOINT TORIQUE | 1 | 1 | 1 | | |
| 17 | 66M-12138-60 | MARK, CAUTION MAKER | 1 | 1 | 1 | | |
| 18 | 94701-00375 | PLUG, SPARK (NGK DPR6EA-9) BOUGIE D'ALLUMAGE(NGK DPR6EA-9) | 2 | 2 | 2 | | |



SOUPAPE

B2

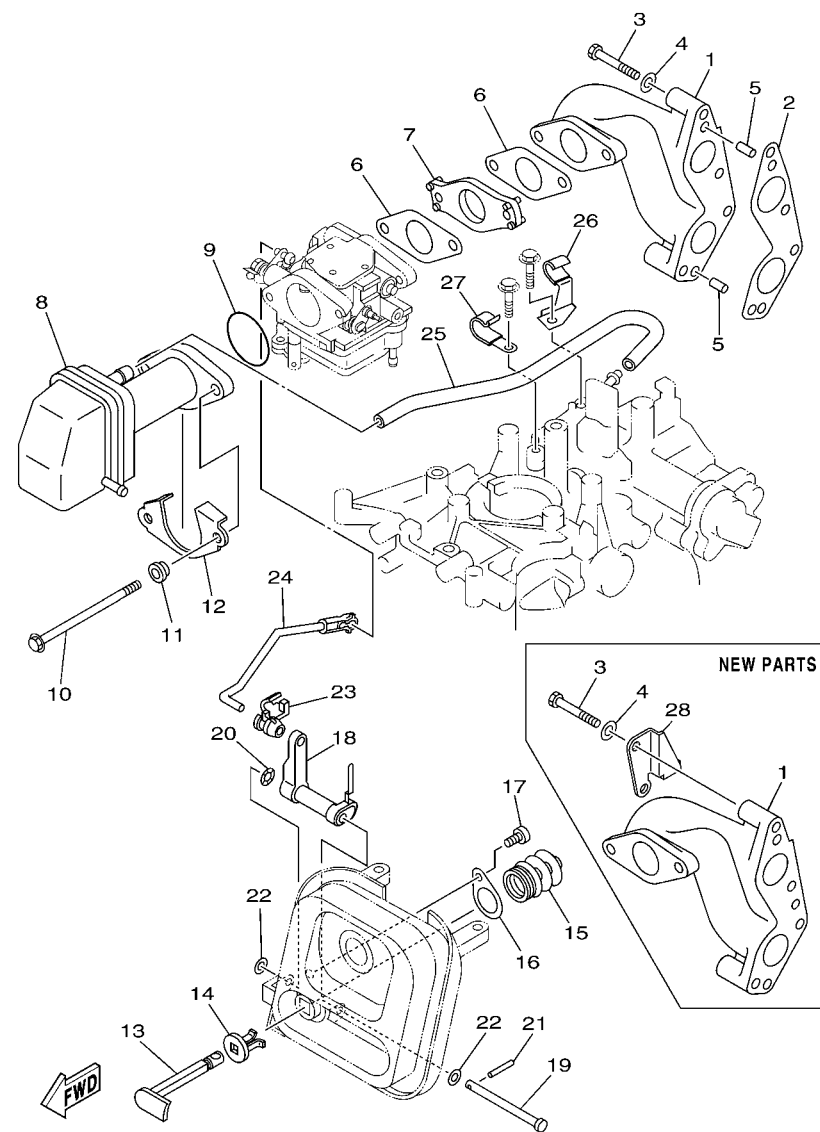

66M3300-C060

*1: NEW PARTS

STARTING SERIAL NO. : 66M-1009198 ~ , 69V- 1000203 ~
66N- 1001584 ~

FIG. 6 INTAKE

ADMISSION

| REF. NO. | PART NO. N° PIECES | DESCRIPTION DESCRIPTION | MH | LT | W | | REMARKS REMARQUES |
|----------|--------------------|--|----|----|---|--|--|
| 1 | 66M-13641-00-94 | MANIFOLD 1 TUBULURE 1 | 1 | 1 | 1 | | NEW PARTS *1 NEW PARTS *1 |
| | 66M-13641-10-94 | MANIFOLD 1 TUBULURE 1 | 1 | 1 | 1 | | |
| 2 | 66M-13645-00 | GASKET, MANIFOLD 1 JOINT, TUBULURE 1 | 1 | 1 | 1 | | |
| 3 | 97095-06040 | BOLT BOULON | 4 | 4 | 4 | | |
| 4 | 92995-06600 | WASHER RONDELLE | 4 | 4 | 4 | | |
| 5 | 93606-12019 | PIN, DOWEL GOUPILLE | 2 | 2 | 2 | | |
| 6 | 66M-13646-00 | GASKET, MANIFOLD 2 JOINT, TUBULURE 2 | 2 | 2 | 2 | | |
| 7 | 66M-14271-00 | INSULATOR ISOLATEUR | 1 | 1 | 1 | | F9.9C,F15A F9.9C,F15A F13.5A F13.5A |
| | 69V-14271-00 | INSULATOR ISOLATEUR | 1 | | | | |
| 8 | 66M-14440-00 | SILENCER ASSY, INTAKE SIENCIEUX D'ADMISSION | 1 | 1 | 1 | | |
| 9 | 93210-35M86 | O-RING JOINT TORIQUE | 1 | 1 | 1 | | |
| 10 | 90119-06M76 | BOLT, WITH WASHER BOULON, AVEC RONDELLE | 2 | 2 | 2 | | |
| 11 | 90387-06M79 | COLLAR COLLERETTE | 2 | 2 | 2 | | |
| 12 | 66M-14477-00 | PLATE PLAQUE | 1 | 1 | 1 | | |
| 13 | 66M-41271-00 | KNOB, CHOKE BOUTON DE STARTER | 1 | 1 | 1 | | |
| 14 | 689-41273-00 | GROMMET PASSE-FIL | 1 | 1 | 1 | | |
| 15 | 66M-41292-00 | BUSH 2 BAGUE 2 | 1 | 1 | 1 | | |
| 16 | 66M-41298-00 | WASHER 2 RONDELLE 2 | 1 | 1 | 1 | | |
| 17 | 97780-50510 | SCREW, TAPPING VIS, TETE BOMBEE | 1 | 1 | 1 | | |
| 18 | 66M-41252-00 | LEVER, CHOKE 1 LEVIER 1 | 1 | 1 | 1 | | |
| 19 | 90240-05M20 | PIN, CLEVIS BOULON, A GOUPILLE | 1 | 1 | 1 | | |
| 20 | 90206-05005 | WASHER, WAVE RONDELLE, ONDULEE | 1 | 1 | 1 | | |
| 21 | 91690-20016 | PIN, SPRING AGRAFFE | 1 | 1 | 1 | | |
| 22 | 90202-05088 | WASHER, PLATE RONDELLE, PLATE | 2 | 2 | 2 | | |
| 23 | 6R5-41237-00 | JOINT, LINK RACCORD | 1 | 1 | 1 | | |
| 24 | 66M-41256-00 | ROD, CHOKE 1 TRINGLE 1, STARTER | 1 | 1 | 1 | | |
| 25 | 66M-15373-00 | PIPE, BREATHER DURITE DE RENIFLARD | 1 | 1 | 1 | | |

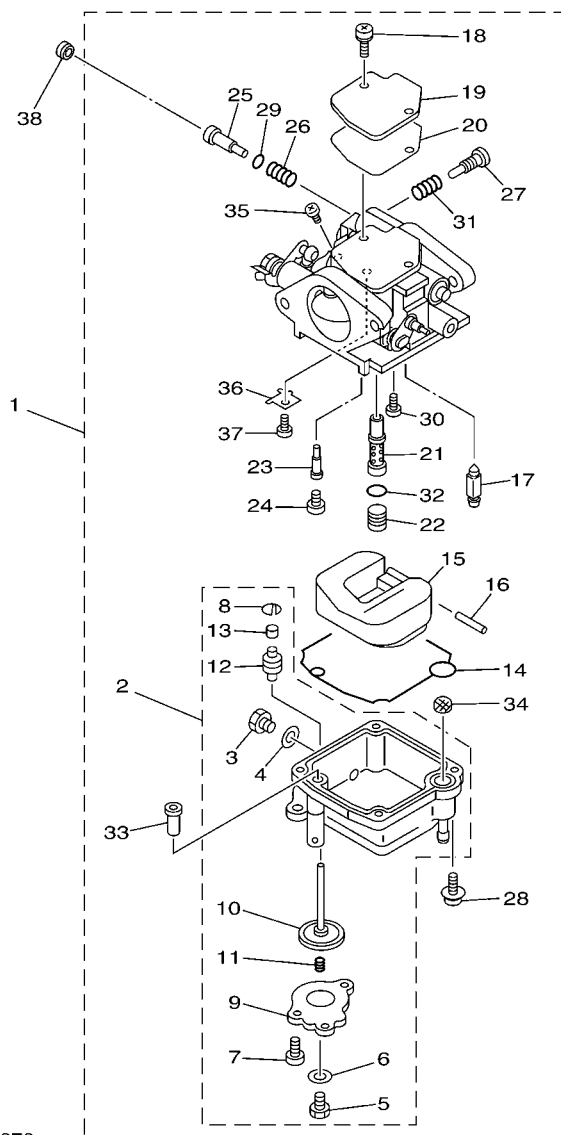

66M3300-C070

*ECM:FOR EMISSION CONTROL MODEL.
*ECM:POUR MODELE CONTROLE D' EMISSIONS.

FIG. 7 CARBURETOR

CARBURATEUR

| REF. NO. | PART NO. N° PIECES | DESCRIPTION DESCRIPTION | MH | EH | W | REMARKS REMARQUES |
|----------|--------------------|---|----|----|---|------------------------------------|
| 1 | 66M-14301-00 | CARBURETOR ASSY 1 CARBURATEUR COMPLET 1 | 1 | 1 | 1 | F13.5A,F15A-STD F13.5A,F15A-STD |
| | 66M-14301-20 | CARBURETOR ASSY 1 CARBURATEUR COMPLET 1 | 1 | 1 | 1 | *ECM-F15A ONLY *ECM-F15A ONLY |
| | 66N-14301-00 | CARBURETOR ASSY 1 CARBURATEUR COMPLET 1 | 1 | | 1 | F9.9C F9.9C |
| 2 | 66M-14381-02 | .BODY, FLOAT CHAMBER .CORPS, CUVE DE FLOTTEUR | 1 | 1 | 1 | F13.5A,F15A F13.5A,F15A |
| | 66N-14381-00 | .BODY, FLOAT CHAMBER .CORPS, CUVE DE FLOTTEUR | 1 | | 1 | F9.9C F9.9C |
| 3 | 62Y-14383-00 | ..SCREW, DRAIN ..BOUCHON, PURGE | 1 | 1 | 1 | |
| 4 | 66M-14398-00 | ..GASKET ..JOINT | 1 | 1 | 1 | |
| 5 | 677-14383-01 | ..SCREW, DRAIN ..BOUCHON, PURGE | 1 | 1 | 1 | F13.5A,F15A F13.5A,F15A |
| 6 | 6L2-14398-00 | ..GASKET ..JOINT | 1 | 1 | 1 | F13.5A,F15A F13.5A,F15A |
| 7 | 66M-14325-00 | ..SCREW, PAN HEAD ..VIS TETE CONIQUE | 3 | 3 | 3 | F13.5A,F15A F13.5A,F15A |
| 8 | 66M-14377-00 | ..STOPPER ..BUTEE | 1 | 1 | 1 | F13.5A,F15A F13.5A,F15A |
| 9 | 66M-14958-00 | ..COVER, DIAPHRAGM ..COUVERCLE, DIAPHRAGME | 1 | 1 | 1 | F13.5A,F15A F13.5A,F15A |
| 10 | 66M-14368-01 | ..DIAPHRAGM ASSY 1 ..DIAPHRAGME 1 | 1 | 1 | 1 | F13.5A,F15A F13.5A,F15A |
| 11 | 6G8-14275-02 | ..SPRING ..RESSORT | 1 | 1 | 1 | F13.5A,F15A F13.5A,F15A |
| 12 | 66M-14239-00 | ..SEAL ..JOINT | 1 | 1 | 1 | F13.5A,F15A F13.5A,F15A |
| 13 | 66M-14225-00 | ..CAP ..COUVERCLE | 1 | 1 | 1 | F13.5A,F15A F13.5A,F15A |
| 14 | 66M-14384-00 | .GASKET, FLOAT CHAMBER JOINT, CUVE DE FLOTTEUR | 1 | 1 | 1 | |
| 15 | 6L2-14385-00 | .FLOAT .FLOTTEUR | 1 | 1 | 1 | |
| 16 | 6E5-14386-01 | .PIN, FLOAT .AXE, FLOTTEUR | 1 | 1 | 1 | |
| 17 | 6L2-14392-00 | .VALVE, NEEDLE .POINTEAU | 1 | 1 | 1 | |
| 18 | 97980-04110 | .SCREW, WITH WASHER .VIS, AVEC RONDELLE | 2 | 2 | 2 | |
| 19 | 6L2-14157-00 | .COVER, MIXING .COUVERCLE DE CHAMBRE | 1 | 1 | 1 | |
| 20 | 62Y-14399-00 | .GASKET ..JOINT | 1 | 1 | 1 | |
| 21 | 66M-14341-00 | .NOZZLE, MAIN .PUITS D'AIGUILLE | 1 | 1 | 1 | F13.5A,F15A-STD F13.5A,F15A-STD |
| | 66M-14341-10 | .NOZZLE, MAIN .PUITS D'AIGUILLE | 1 | 1 | 1 | *ECM-F15A ONLY *ECM-F15A ONLY |
| | 66N-14341-00 | .NOZZLE, MAIN .PUITS D'AIGUILLE | 1 | | 1 | F9.9C F9.9C |
| 22 | 66M-14343-52 | .JET, MAIN (#104) .GICLEUR, PRINCIPAL (#104) | 1 | 1 | 1 | F13.5A,F15A-STD F13.5A,F15A-STD |

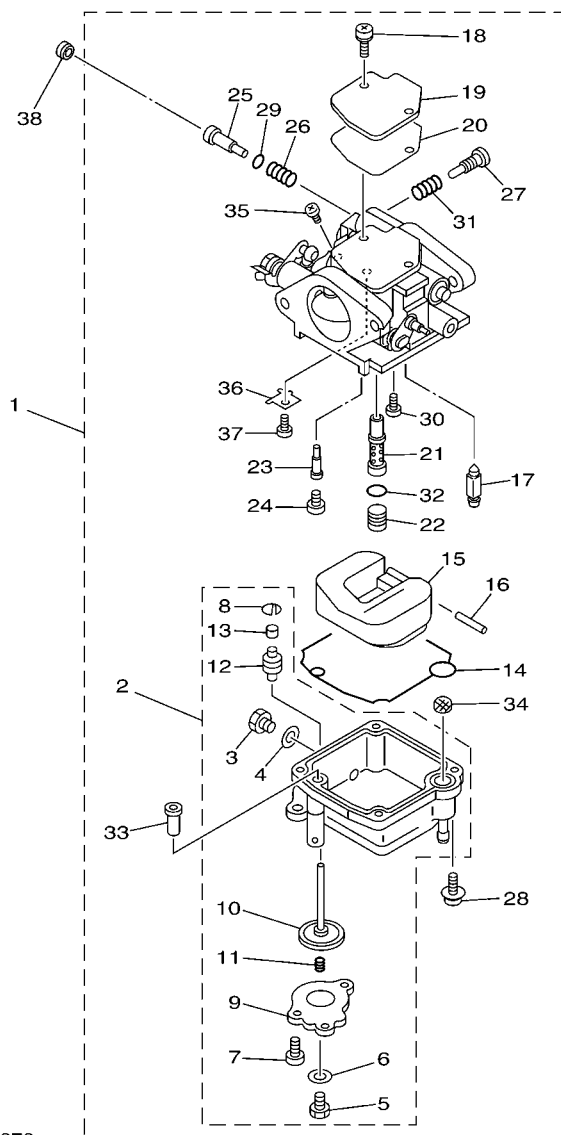

66M3300-C070

*ECM:FOR EMISSION CONTROL MODEL.
*ECM:POUR MODELE CONTROLE D' EMISSIONS.

FIG. 7 CARBURETOR

CARBURATEUR

| REF. NO. | PART NO. N° PIECES | DESCRIPTION DESCRIPTION | MH | LT | W | | REMARKS REMARQUES |
|----------|--------------------|---|----|----|---|--|----------------------------------|
| 22 | 66M-14343-51 | .JET, MAIN (#102) .GICLÉUR, PRINCIPAL (#102) | 1 | 1 | 1 | | *ECM-F15A ONLY *ECM-F15A ONLY |
| | 66N-14343-34 | .JET, MAIN (# 68) .GICLÉUR, PRINCIPAL (# 68) | 1 | 1 | 1 | | F9.9C F9.9C |
| 23 | 66M-14342-23 | .JET, PILOT (#45) .GICLÉUR, RALENTI (#45) | 1 | 1 | 1 | | |
| 24 | 66M-14355-00 | .PLUG .PLOT | 1 | 1 | 1 | | F13.5A,F15A F13.5A,F15A |
| | 62Y-14355-00 | .PLUG .PLOT | 1 | 1 | 1 | | F9.9C F9.9C |
| 25 | 5H0-14323-00 | .SCREW, AIR ADJUSTING .VIS DE DOSEUR D'AIR | 1 | 1 | 1 | | STD STD |
| | 62Y-14323-10 | .SCREW, AIR ADJUSTING .VIS DE DOSEUR D'AIR | 1 | 1 | 1 | | *ECM-F15A ONLY *ECM-F15A ONLY |
| 26 | 30X-14334-00 | .SPRING, AIR ADJUSTING .RESSORT, VIS DE DOSEUR D'AIR | 1 | 1 | 1 | | |
| 27 | 62Y-14321-00 | .SCREW, THROTTLE .VIS, ACCELERATEUR | 1 | 1 | 1 | | |
| 28 | 97980-04112 | .SCREW, WITH WASHER .VIS, AVEC RONDELLE | 4 | 4 | 4 | | |
| 29 | 62Y-14397-00 | .O-RING .JOINT TORIQUE | 1 | 1 | 1 | | |
| 30 | 98980-04006 | .SCREW, BIND .VIS, DE PRESSION | 1 | 1 | 1 | | |
| 31 | 646-14212-01 | .SPRING, PILOT ADJUSTING .RESSORT, VIS DE RALENTI | 1 | 1 | 1 | | |
| 32 | 6F5-14397-00 | .O-RING .JOINT TORIQUE | 1 | 1 | 1 | | |
| 33 | 66M-14272-00 | .CHECK VALVE ASSY .CLAPET (ENS.) | 1 | 1 | 1 | | F13.5A,F15A F13.5A,F15A |
| 34 | 66M-14827-00 | .FILTER .FILTRE | 1 | 1 | 1 | | |
| 35 | 97890-04005 | .SCREW, PAN HEAD .VIS, CRUCIFORME | 1 | 1 | 1 | | |
| 36 | 66M-14157-00 | .PLATE .PLAQUE | 1 | 1 | 1 | | |
| 37 | 98580-03005 | .SCREW, PAN HEAD .VIS | 1 | 1 | 1 | | |
| 38 | 6G8-14457-00 | SEAL JOINT | 1 | 1 | 1 | | *ECM-F15A ONLY *ECM-F15A ONLY |



69A1300-2080

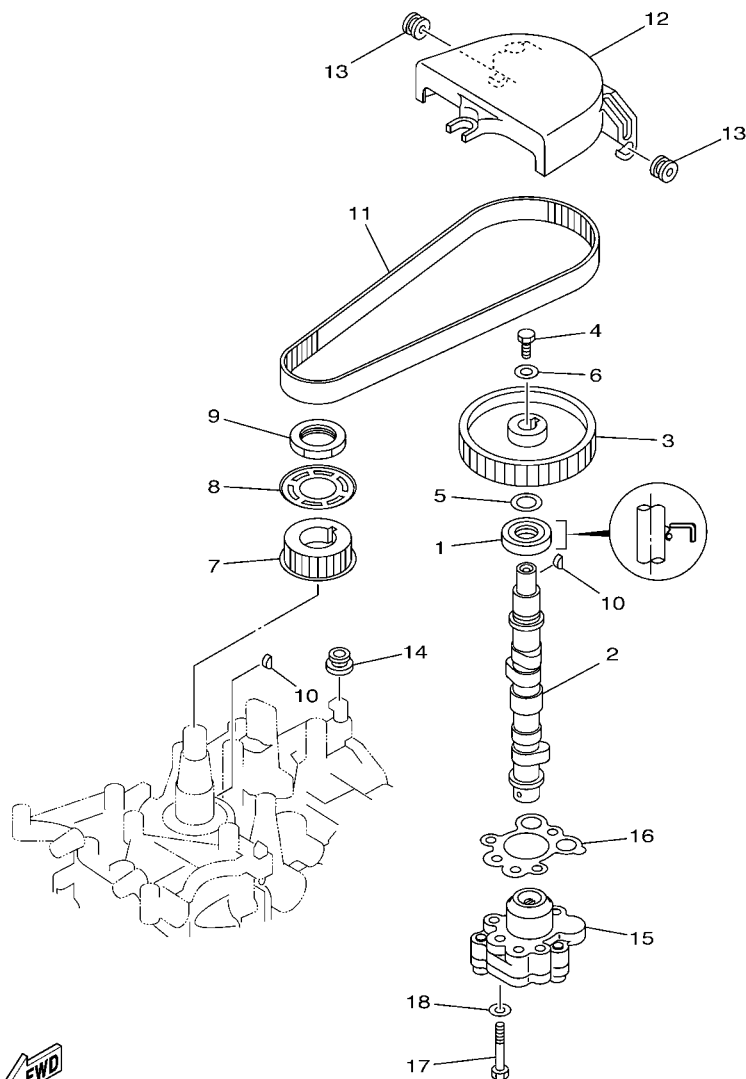
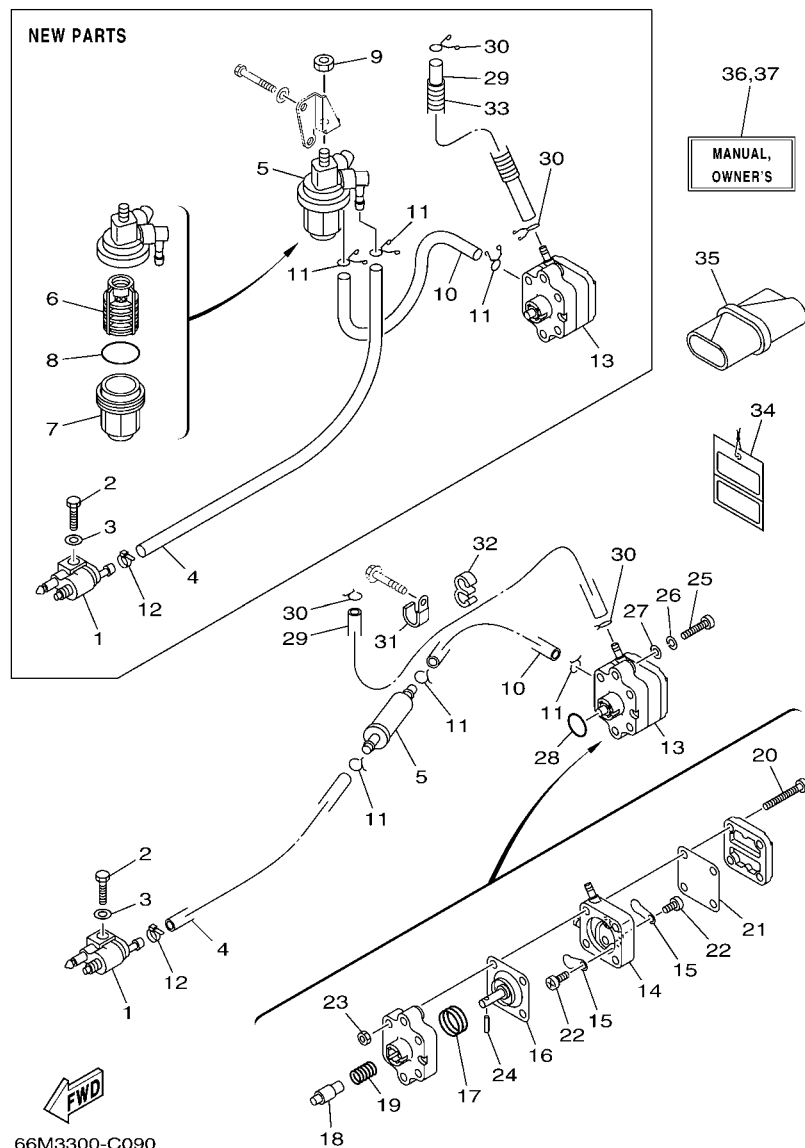

FIG. 8 OIL PUMP

POMPE A HUILE

| REF. NO. | PART NO. N° PIECES | DESCRIPTION DESCRIPTION | MH | EH | U | | REMARKS REMARQUES |
|----------|--------------------|---|----|----|---|--|-------------------|
| 1 | 93102-18M21 | OIL SEAL JOINT SPY | 1 | 1 | 1 | | |
| 2 | 66M-12170-00 | CAMSHAFT ASSY 1 ENS ARBRE A CAMES 1 | 1 | | | | |
| | 66M-12171-10 | CAMSHAFT 1 ARBRE A CAMES 1 | | 1 | 1 | | |
| 3 | 66M-11537-00-94 | GEAR, DRIVEN PIGNON SECONDAIRE | 1 | 1 | 1 | | |
| 4 | 97013-06016 | BOLT BOULON | 1 | 1 | 1 | | |
| 5 | 90201-13201 | WASHER, PLATE RONDELLE, PLATE | 1 | 1 | 1 | | |
| 6 | 90201-06M94 | WASHER, PLATE RONDELLE, PLATE | 1 | 1 | 1 | | |
| 7 | 66M-11536-10 | GEAR, DRIVE ENGRENAGE, MENANT | 1 | 1 | 1 | | |
| 8 | 66M-11557-00 | WASHER 1 RONDELLE 1 | 1 | 1 | 1 | | |
| 9 | 90170-28M37 | NUT ECROU | 1 | 1 | 1 | | |
| 10 | 90280-03M01 | KEY, WOODRUFF CLAVETTE, DEMI-LUNE | 2 | 2 | 2 | | |
| 11 | 66M-46241-00 | V-BELT COURROIE TRAPEZOIDALE | 1 | 1 | 1 | | |
| 12 | 66M-46297-00 | COVER, DUST COUVERCLE, POUSSIERE | 1 | 1 | 1 | | |
| 13 | 90480-10M16 | GROMMET PASSE-FIL | 2 | 2 | 2 | | |
| 14 | 90480-12072 | GROMMET PASSE-FIL | 1 | 1 | 1 | | |
| 15 | 66M-13300-10 | OIL PUMP ASSY POMPE A HUILE COMPLETE | 1 | 1 | 1 | | |
| 16 | 66M-13329-10 | GASKET, PUMP COVER JOINT, COUVERCLE DE POMPE | 1 | 1 | 1 | | |
| 17 | 97095-06035 | BOLT BOULON | 3 | 3 | 3 | | |
| 18 | 92995-06600 | WASHER RONDELLE | 3 | 3 | 3 | | |
| | | | | | | | |
| | | | | | | | |
| | | | | | | | |
| | | | | | | | |



66M3300-C090

*1: NEW PARTS
STARTING SERIAL NO. : 66M-1009198 ~ , 69V- 1000203 ~
66N- 1001584 ~

FIG. 9 FUEL

CARBURANT

| REF. NO. | PART NO. N° PIECES | DESCRIPTION DESCRIPTION | MH | EH | W | REMARKS REMARQUES |
|----------|--------------------|---|----|----|---|--------------------------------------|
| 1 | 6G1-24304-02 | FUEL PIPE JOINT COMP. 1 DURITE RACCORDEMT. A ESSENCE | 1 | 1 | 1 | |
| 2 | 97095-06020 | BOLT BOULON | 1 | 1 | 1 | |
| 3 | 92995-06600 | WASHER RONDELLE | 1 | 1 | 1 | |
| 4 | 90445-10M40 | HOSE (L330) DURITE (L330) | 1 | 1 | 1 | |
| | 90445-10M19 | HOSE (L500) DURITE (L500) | 1 | 1 | 1 | NEW PARTS *1 NEW PARTS *1 |
| 5 | 65W-24251-00 | STRAINER 1 FILTRE 1 | 1 | 1 | 1 | |
| | 61N-24560-00 | FILTER ASSY ENS FILTRE | 1 | 1 | 1 | NEW PARTS *1 NEW PARTS *1 |
| 6 | 61N-24563-00 | .ELEMENT, FILTER .ELEMENT, FILTRE | 1 | 1 | 1 | FOR 61N-24560-00 FOR 61N-24560-00 |
| 7 | 61N-24521-00 | .CUP, FILTER .CUVETTE, FILTRE | 1 | 1 | 1 | FOR 61N-24560-00 FOR 61N-24560-00 |
| 8 | 93210-32738 | .O-RING .JOINT TORIQUE | 1 | 1 | 1 | FOR 61N-24560-00 FOR 61N-24560-00 |
| 9 | 95380-08600 | NUT ECROU | 1 | 1 | 1 | NEW PARTS *1 NEW PARTS *1 |
| 10 | 90445-10M20 | HOSE (L150) DURITE (L150) | 1 | 1 | 1 | |
| | 90445-10M15 | HOSE (L140) DURITE (L140) | 1 | 1 | 1 | NEW PARTS *1 NEW PARTS *1 |
| 11 | 90467-09M03 | CLIP JONC | 3 | 3 | 3 | |
| | 90467-09M17 | CLIP JONC | 3 | 3 | 3 | NEW PARTS *1 NEW PARTS *1 |
| 12 | 90465-11M10 | CLAMP BRIDE | 1 | 1 | 1 | |
| 13 | 66M-24410-10 | FUEL PUMP ASSY POMPE A ESSENCE | 1 | 1 | 1 | |
| 14 | 66M-24413-01 | .BODY 2 .CORPS 2 | 1 | 1 | 1 | |
| 15 | 6A0-24421-01 | .VALVE, CHECK .SOUPAPE, RETENUE | 2 | 2 | 2 | |
| 16 | 66M-24411-10 | .DIAPHRAGM .DIAPHRAGME | 1 | 1 | 1 | |
| 17 | 66M-24423-00 | .SPRING, DIAPHRAGM .RESSORT, DIAPHRAGME | 1 | 1 | 1 | |
| 18 | 66M-13131-10 | .PLUNGER .PLONGEUR | 1 | 1 | 1 | |
| 19 | 66M-24454-00 | .SPRING .RESSORT | 1 | 1 | 1 | |
| 20 | 66M-24444-00 | .SCREW .VIS | 4 | 4 | 4 | |
| 21 | 66M-24471-00 | .DIAPHRAGM .DIAPHRAGME | 1 | 1 | 1 | |
| 22 | 6E7-14325-00 | .SCREW, PAN HEAD .VIS TETE CONIQUE | 2 | 2 | 2 | |
| 23 | 95380-05600 | .NUT .ECROU | 4 | 4 | 4 | |

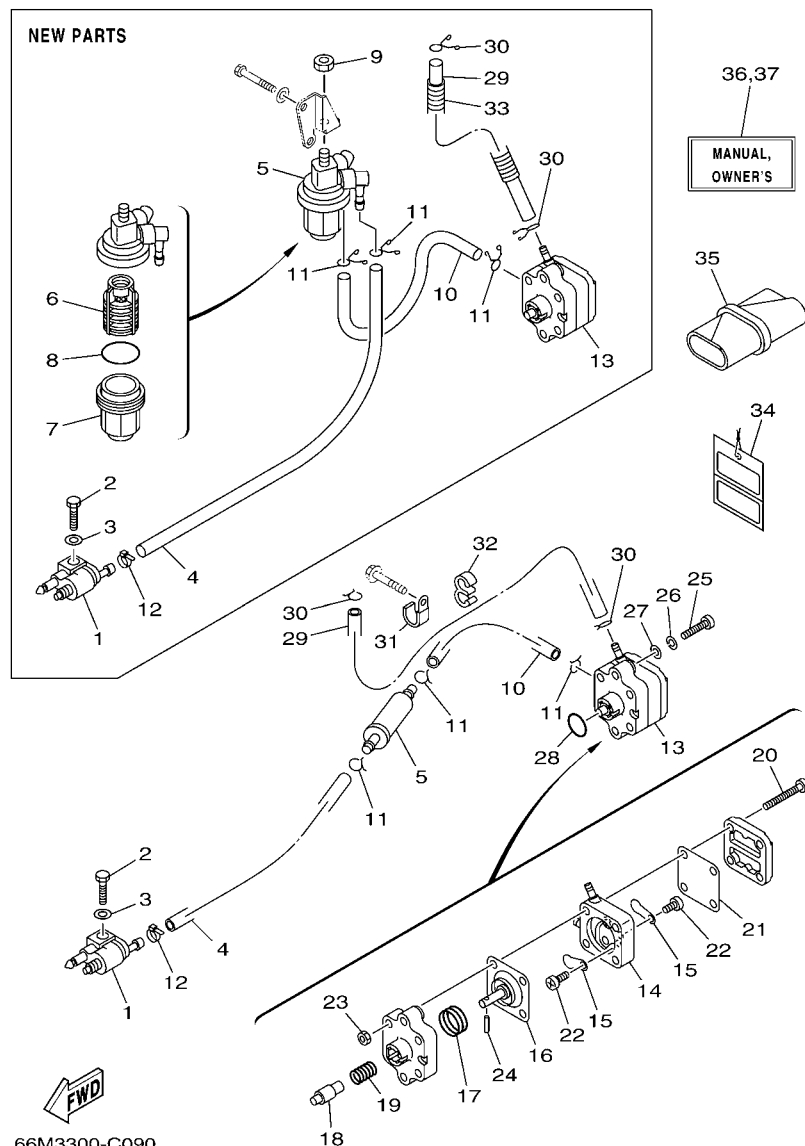

66M3300-C090

*1: NEW PARTS
STARTING SERIAL NO. : 66M-1009198 ~ , 69V- 1000203 ~
66N- 1001584 ~

FIG. 9 FUEL

CARBURANT

| REF. NO. | PART NO. N° PIECES | DESCRIPTION DESCRIPTION | MH | EH | W | | REMARKS REMARQUES |
|----------|--------------------|--|----|----|---|--|------------------------------|
| 24 | 66M-24374-00 | .PIN .GOUILLE | 1 | 1 | 1 | | |
| 25 | 97880-06030 | SCREW, PAN HEAD VIS, TETE TRONCONIQUE | 2 | 2 | 2 | | |
| 26 | 92990-06100 | WASHER, SPRING RONDELLE, GROWER | 2 | 2 | 2 | | |
| 27 | 92990-06600 | WASHER, PLATE RONDELLE, PLATE | 2 | 2 | 2 | | |
| 28 | 93210-20M65 | O-RING JOINT TORIQUE | 1 | 1 | 1 | | |
| 29 | 90445-10M93 | HOSE (L370) DURITE (L370) | 1 | 1 | 1 | | |
| 30 | 90467-09M03 | CLIP JONC | 2 | 2 | 2 | | |
| | 90467-09M17 | CLIP JONC | 2 | 2 | 2 | | NEW PARTS *1 NEW PARTS *1 |
| 31 | 90465-06M86 | CLAMP BRIDE | 1 | 1 | 1 | | OLD PARTS OLD PARTS |
| 32 | 90464-09M31 | CLAMP BRIDE | 1 | 1 | 1 | | OLD PARTS OLD PARTS |
| 33 | 90446-14M51 | HOSE DURITE | 1 | 1 | 1 | | NEW PARTS *1 NEW PARTS *1 |
| 34 | 61H-2819R-31 | TAG, WARNING ETIQUETTE, AVERTISSEMENT | 1 | 1 | 1 | | |
| 35 | 62Y-28100-00 | TOOL KIT TROUSSE A OUTILS | 1 | 1 | 1 | | |
| 36 | 66M-28199-78-A0 | MANUAL,OWNER'S MANUEL D'UTILISATION | 1 | 1 | 1 | | UR (E,F,S) UR (E,F,S) |
| | 66M-28199-78-B0 | MANUAL,OWNER'S MANUEL D'UTILISATION | 1 | 1 | 1 | | UR (D,NL,I) UR (D,NL,I) |
| 37 | 66M-28199-89-A0 | MANUAL,OWNER'S MANUEL D'UTILISATION | 1 | 1 | 1 | | UR (DK,P,GR) UR (DK,P,GR) |
| | 66M-28199-89-B0 | MANUAL,OWNER'S MANUEL D'UTILISATION | 1 | 1 | 1 | | UR (N,S,SS) UR (N,S,SS) |
| | | | | | | | |
| | | | | | | | |
| | | | | | | | |
| | | | | | | | |

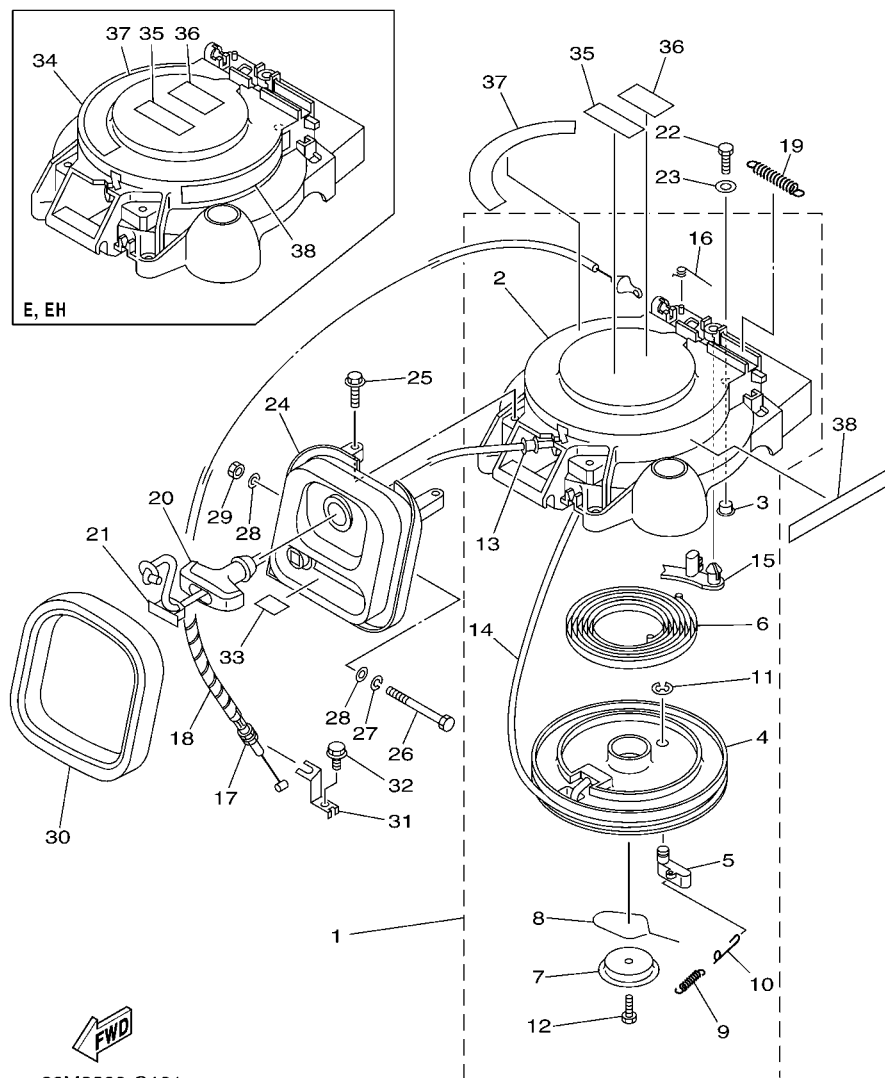

66M3300-C101

- *1: NEW PARTS
STARTING SERIAL NO. : 66M-1009198 ~ , 69V- 1000203 ~
66N- 1001584 ~
- *2: CUT FROM 50M ROLLS,PART NO.90890-44373,CUTTING LENGTH 1.8M
- *2: A PRELEVER SUR BOBINE 50M ,REFERENCE 90890-44373,
LONGUEUR DE COUPE 1.8M

FIG. 10 STARTER

DEMARREUR

| REF. NO. | PART NO. N° PIECES | DESCRIPTION DESCRIPTION | MH | EH | U | | REMARKS REMARQUES |
|----------|--------------------|---|----|----|---|--|------------------------------|
| 1 | 66M-15710-01 | STARTER ASSY DEMARREUR COMPLET | 1 | | | | NEW PARTS *1 NEW PARTS *1 |
| | 66M-15710-02 | STARTER ASSY DEMARREUR COMPLET | 1 | | | | |
| 2 | 66M-15711-01 | .CASE, STARTER .CARTER DE DEMARREUR | 1 | | | | |
| 3 | 90387-06M05 | .COLLAR .COLLERETTE | 3 | | | | |
| 4 | 63V-15714-00 | .DRUM, SHEAVE .TAMBOUR, POULIE | 1 | | | | |
| 5 | 63V-15741-00 | .PAWL, DRIVE .CLIQUET, ENTRAINEMENT | 1 | | | | |
| 6 | 63V-15713-00 | .SPRING, STARTER .RESSORT DE DEMARREUR | 1 | | | | |
| 7 | 63V-15716-00 | .PLATE, DRIVE .PLAQUE, ENTRAINEMENT | 1 | | | | |
| 8 | 63V-15705-01 | .SPRING, DRIVE PAWL .RESSORT DE CLIQUET | 1 | | | | |
| 9 | 63V-15767-01 | .SPRING .RESSORT | 1 | | | | |
| 10 | 63V-15784-01 | .SPRING, RETURN .RESSORT, RAPPEL | 1 | | | | |
| 11 | 63V-15744-00 | .CIRCLIP .CIRCLIP | 1 | | | | |
| 12 | 63V-15768-00 | .BOLT .BOULON | 1 | | | | |
| 13 | 63V-15764-00 | .COLLAR 1 .COLLERETTE 1 | 1 | | | | |
| 14 | * | .WIRE, STARTER (L:1800MM) .CABLE DE DEMARREUR (L:1800MM) | 1 | | | | *2 *2 |
| 15 | 66T-15794-00 | .STOPPER .BUTEE | 1 | | | | |
| 16 | 66T-15734-00 | .SPRING, RETURN .RESSORT, RAPPEL | 1 | | | | |
| 17 | 66M-15770-00 | CABLE COMP, STARTER STOP CABLE, BUTEE DE DEMAR | 1 | | | | |
| 18 | 90446-06M90 | HOSE (L120) DURITE (L120) | 1 | | | | |
| 19 | 66T-15731-00 | SPRING, RETURN RESSORT, RAPPEL | 1 | | | | |
| 20 | 6G1-15755-00 | HANDLE, STARTER POIGNEE, DE DEMARREUR | 1 | | | | |
| 21 | 6G1-15779-00 | COVER COUVERCLE | 1 | | | | |
| 22 | 97095-06020 | BOLT BOULON | 3 | 3 | 3 | | |
| 23 | 92995-06600 | WASHER RONDELLE | 3 | 3 | 3 | | |
| 24 | 66M-15758-00 | GUIDE, ROPE GUIDE DE CABLE | 1 | | | | |
| | 66M-15758-10 | GUIDE, ROPE GUIDE DE CABLE | | 1 | 1 | | |
| 25 | 90119-06M59 | BOLT, WITH WASHER BOULON, AVEC RONDELLE | 2 | 2 | 2 | | |

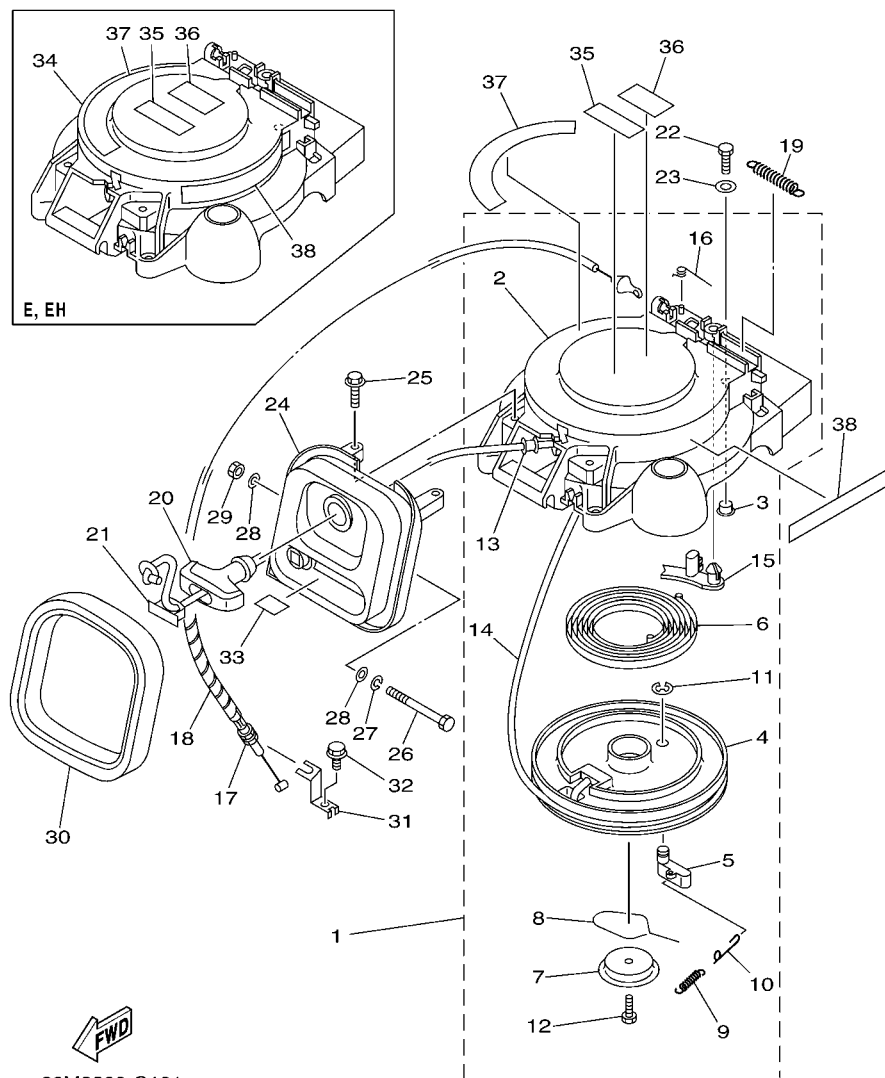

66M3300-C101

*1: NEW PARTS

STARTING SERIAL NO. : 66M-1009198 ~ , 69V- 1000203 ~
66N-1001584 ~

*2: CUT FROM 50M ROLLS,PART NO.90890-44373,CUTTING LENGTH 1.8M

*2: A PRELEVER SUR BOBINE 50M ,REFERENCE 90890-44373,
LONGUEUR DE COUPE 1.8M

FIG. 10 STARTER

DEMARREUR

[illegible]

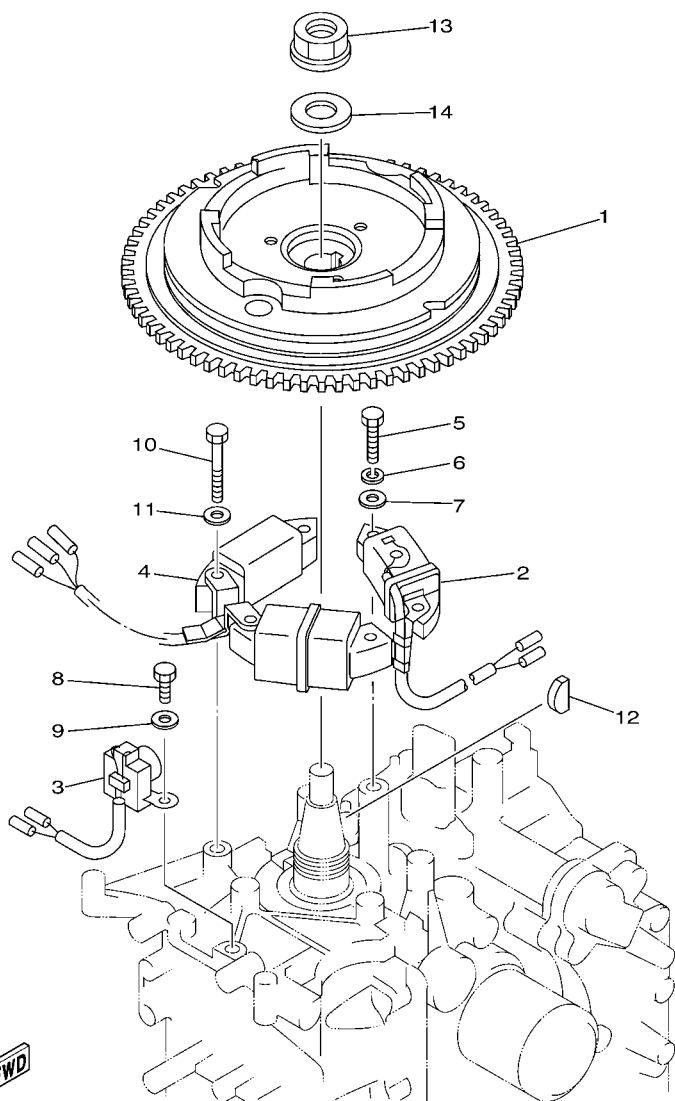

69B0010-0110

FIG. 11 GENERATOR

GENERATRICE

| REF. NO. | PART NO. N° PIECES | DESCRIPTION DESCRIPTION | MH | EH | W | | REMARKS REMARQUES |
|----------|--------------------|--|----|----|---|--|-------------------|
| 1 | 66M-85550-10 | ROTOR ASSY (WITH RING GEAR) ROTOR CPLT | | 1 | 1 | | |
| | 66M-85550-00 | ROTOR ASSY (WITHOUT RING GEAR) ROTOR CPLT | 1 | | | | |
| 2 | 66M-85520-00 | COIL, CHARGE BOBINE, CHARGE | 1 | 1 | 1 | | |
| 3 | 66M-85580-00 | COIL, PULSER BOBINE, PULSEUR | 1 | 1 | 1 | | |
| 4 | 66M-85533-00 | COIL, LIGHTING BOBINE, ECLAIRAGE | 1 | 1 | | | 6A |
| | 66M-85533-10 | COIL, LIGHTING BOBINE, ECLAIRAGE | | | 1 | | 6A 10A 10A |
| 5 | 97095-06025 | BOLT BOULON | 2 | 2 | 2 | | |
| 6 | 92995-06100 | WASHER, SPRING RONDELLE, GROWER | 2 | 2 | 2 | | |
| 7 | 92995-06600 | WASHER RONDELLE | 2 | 2 | 2 | | |
| 8 | 97095-06016 | BOLT BOULON | 2 | 2 | 2 | | |
| 9 | 92995-06600 | WASHER RONDELLE | 2 | 2 | 2 | | |
| 10 | 97095-06030 | BOLT BOULON | 4 | 4 | | | |
| | 97095-06040 | BOLT BOULON | | | 4 | | |
| 11 | 92995-06600 | WASHER RONDELLE | 4 | 4 | 4 | | |
| 12 | 90280-05013 | KEY, WOODRUFF CLAVETTE, DEMI-LUNE | 1 | 1 | 1 | | |
| 13 | 90179-16M05 | NUT ECROU | 1 | 1 | 1 | | |
| 14 | 90201-16M44 | WASHER, PLATE RONDELLE, PLATE | 1 | 1 | 1 | | |
| | | | | | | | |
| | | | | | | | |
| | | | | | | | |
| | | | | | | | |

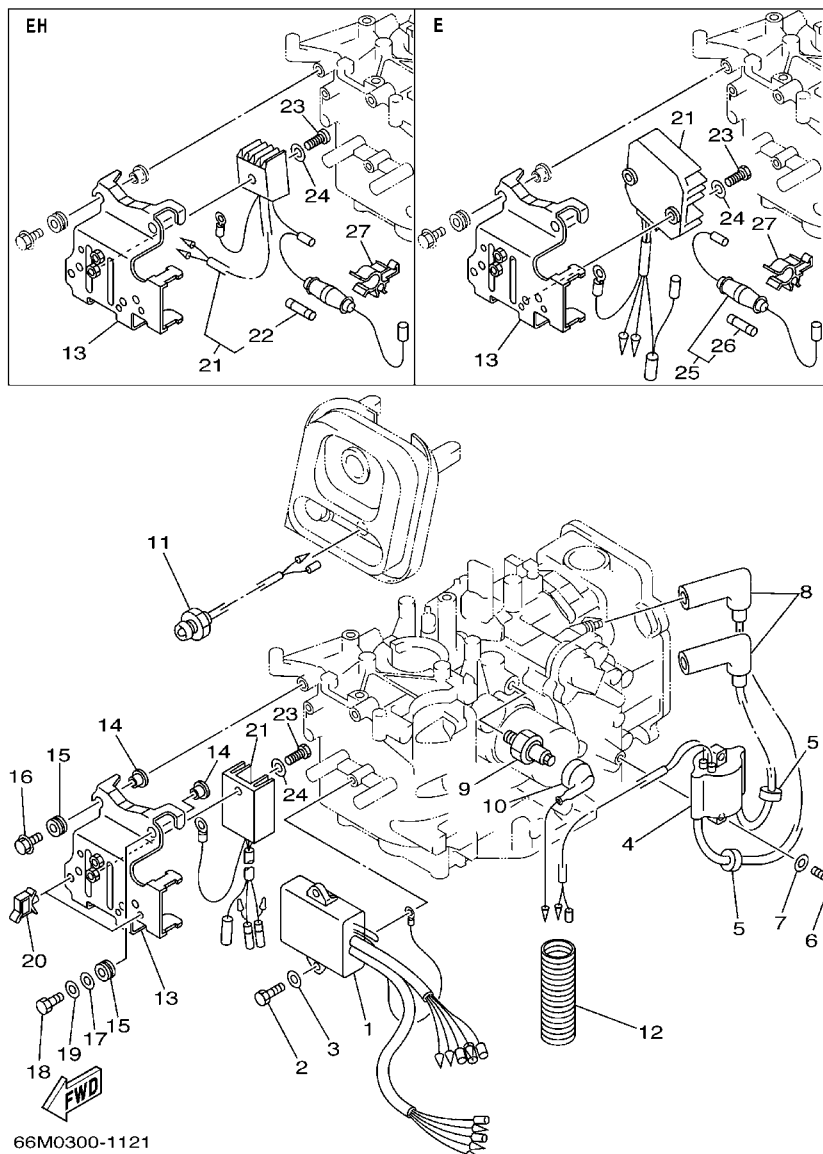

FIG. 12 ELECTRICAL 1

PARTIE ELECTRIQUE 1

| REF. NO. | PART NO. N° PIECES | DESCRIPTION DESCRIPTION | Mt | Et | W | | REMARKS REMARQUES |
|----------|--------------------|--|----|----|---|--|--------------------------------------|
| 1 | 66M-85540-10 | C.D.I. UNIT ASSY BLOC C.D.I. | 1 | 1 | 1 | | F15A F15A |
| | 66M-85540-01 | C.D.I. UNIT ASSY BLOC C.D.I. | 1 | | 1 | | F9.9C,F13.5A F9.9C,F13.5A |
| 2 | 97095-06020 | BOLT BOULON | 2 | 2 | 2 | | |
| 3 | 92995-06600 | WASHER RONDELLE | 2 | 2 | 2 | | |
| 4 | 66M-85570-00 | IGNITION COIL ASSY BOBINE D'ALLUMAGE (ENS.) | 1 | 1 | 1 | | |
| 5 | 90480-25161 | GROMMET PASSE-FIL | 2 | 2 | 2 | | |
| 6 | 97095-06020 | BOLT BOULON | 2 | 2 | 2 | | |
| 7 | 92995-06600 | WASHER RONDELLE | 2 | 2 | 2 | | |
| 8 | 6G8-82370-30 | PLUG CAP ASSY ANTIPARASITE | 2 | 2 | 2 | | |
| 9 | 62Y-82504-10 | OIL PRESSURE SWITCH ASSY CONTACTEUR DE PRESSION D'HUILE | 1 | 1 | 1 | | |
| 10 | 66M-82127-10 | WIRE, LEAD 2 FIL 2 | 1 | 1 | 1 | | |
| 11 | 65W-85410-01 | EMERGENCY SIGNAL LIGHT ASSY FEU DE DETRESSE | 1 | 1 | 1 | | |
| 12 | 6H1-83557-00 | TUBE TUBE | 1 | 1 | 1 | | |
| 13 | 66M-85542-00 | BRACKET SUPPORT | 1 | | 1 | | |
| | 66M-85542-10 | BRACKET SUPPORT | | | 1 | | |
| 14 | 90387-06M05 | COLLAR COLLERETTE | 4 | 4 | 4 | | |
| 15 | 90480-13M24 | GROMMET PASSE-FIL | 4 | 4 | 4 | | |
| 16 | 95895-06020 | BOLT, FLANGE BOULON | 3 | 3 | 3 | | |
| 17 | 90201-06M05 | WASHER, PLATE RONDELLE, PLATE | 1 | 1 | 1 | | |
| 18 | 97095-06025 | BOLT BOULON | 1 | 1 | 1 | | |
| 19 | 92995-06600 | WASHER RONDELLE | 1 | 1 | 1 | | |
| 20 | 90464-09M13 | CLAMP BRIDE | 2 | 2 | 2 | | |
| 21 | 6J8-81960-00 | RECTIFIER & REGULATOR ASSY REDRESSEUR REGULATEUR CPLT | 1 | | | | |
| | 6G1-81970-61 | RECTIFIER ASSY REDRESSEUR COMPLET | | 1 | | | |
| | 6G8-81960-A1 | RECTIFIER & REGULATOR ASSY REDRESSEUR REGULATEUR CPLT | | | 1 | | |
| 22 | 6G1-82151-00 | .FUSE (10A) .FUSIBLE (10A) | 1 | 1 | | | FOR 6G1-81970-61 FOR 6G1-81970-61 |
| 23 | 97095-06016 | BOLT BOULON | 1 | | | | |

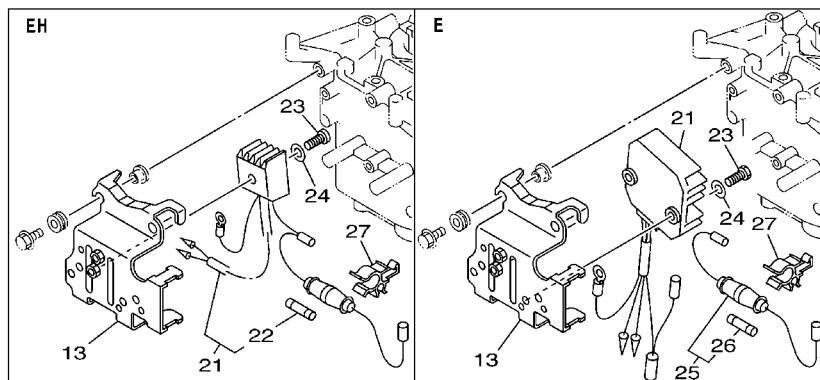

FIG. 12 ELECTRICAL 1

[illegible]

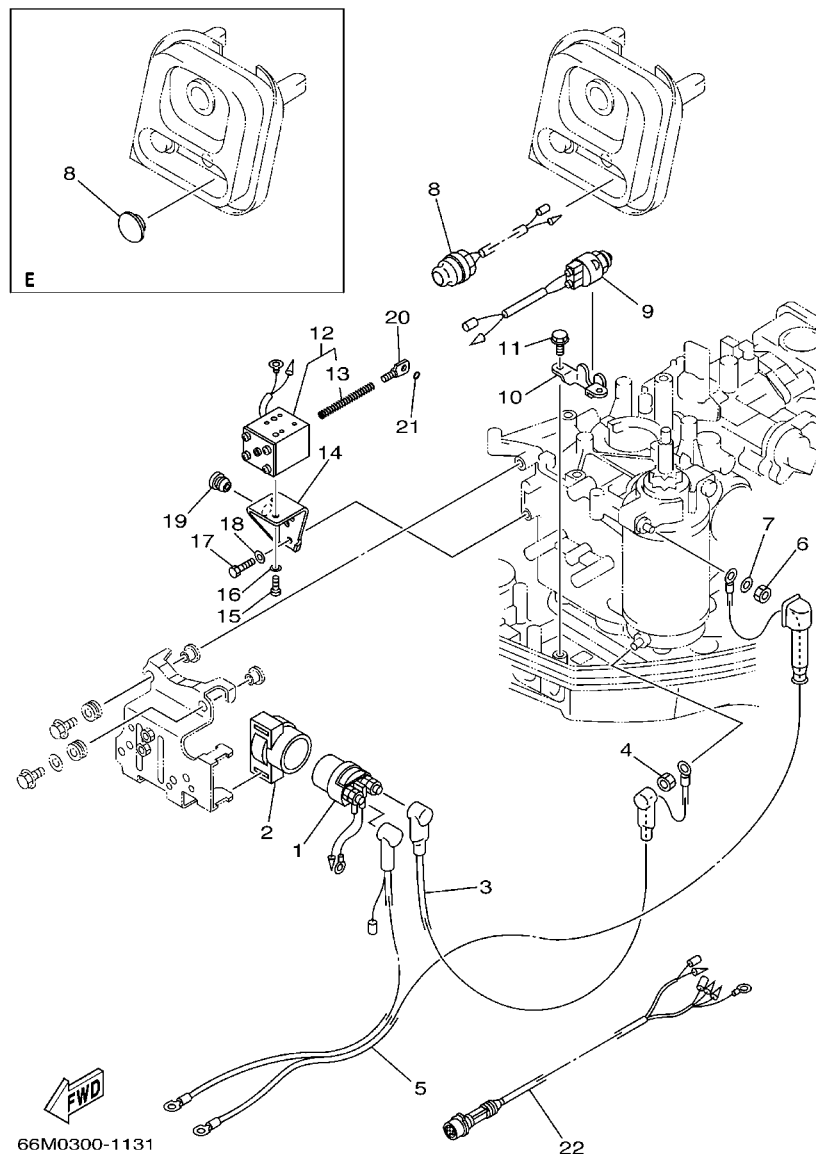

FIG. 13 ELECTRICAL 2

PARTIE ELECTRIQUE 2

| REF. NO. | PART NO. N° PIECES | DESCRIPTION DESCRIPTION | MH | EH | W | | REMARKS REMARQUES |
|----------|--------------------|---|----|----|---|--|-------------------|
| 1 | 6G1-81941-10 | STARTER RELAY ASSY LANCEUR RELAIS (ENS.) | | 1 | 1 | | |
| 2 | 6G1-81952-00 | HOLDER, RELAY SUPPORT, RELAIS | | 1 | 1 | | |
| 3 | 66M-82117-00 | WIRE, LEAD FIL | | 1 | 1 | | |
| 4 | 65W-8182B-00 | NUT, SPECIAL ECROU, SPECIAL | | 1 | 1 | | |
| 5 | 66M-82105-00 | WIRE HARNESS FAISCEAU DE FILS | | 1 | 1 | | |
| 6 | 95380-08700 | NUT ECROU | | 1 | 1 | | |
| 7 | 92990-08600 | WASHER, PLATE RONDELLE, PLATE | | 1 | 1 | | |
| 8 | 65W-81870-00 | STARTING SWITCH ASSY CONTACT A CLEF | | 1 | | | |
| | 6G1-42725-00 | GROMMET PASSE-FIL | | | 1 | | |
| 9 | 6H3-82540-00 | NEUTRAL SWITCH ASSY CONTACTEUR DE POINT-MORT | | 1 | | | |
| 10 | 6J8-82554-00 | STAY, NEUTRAL SWITCH SUPPORT, CONT DE POINT-MORT | | 1 | | | |
| 11 | 90109-06M86 | BOLT BOULON | | 2 | | | |
| 12 | 66M-86111-00 | COIL, SOLENOID BOBINE | | | 1 | | |
| 13 | 66M-86116-00 | WIRE, PULL CABLE, TENSION | | | 1 | | |
| 14 | 66M-86112-00 | STAY, SOLENOID SUPPORT, SOLENOIDE | | | 1 | | |
| 15 | 97880-05008 | SCREW, PAN HEAD VIS, TETE TRONCONIQUE | | | 2 | | |
| 16 | 92990-05600 | WASHER, PLATE RONDELLE, PLATE | | | 2 | | |
| 17 | 97095-06016 | BOLT BOULON | | | 2 | | |
| 18 | 92995-06600 | WASHER RONDELLE | | | 2 | | |
| 19 | 90480-10M13 | GROMMET PASSE-FIL | | | 1 | | |
| 20 | 66M-86117-00 | HOOK, WIRE PULL CROCHET, TENSION DE CABLE | | | 1 | | |
| 21 | 93210-03261 | O-RING JOINT TORIQUE | | | 1 | | |
| 22 | 66M-82590-00 | WIRE HARNESS ASSY FAISCEAU DE FILS COMPLET | | | 1 | | |

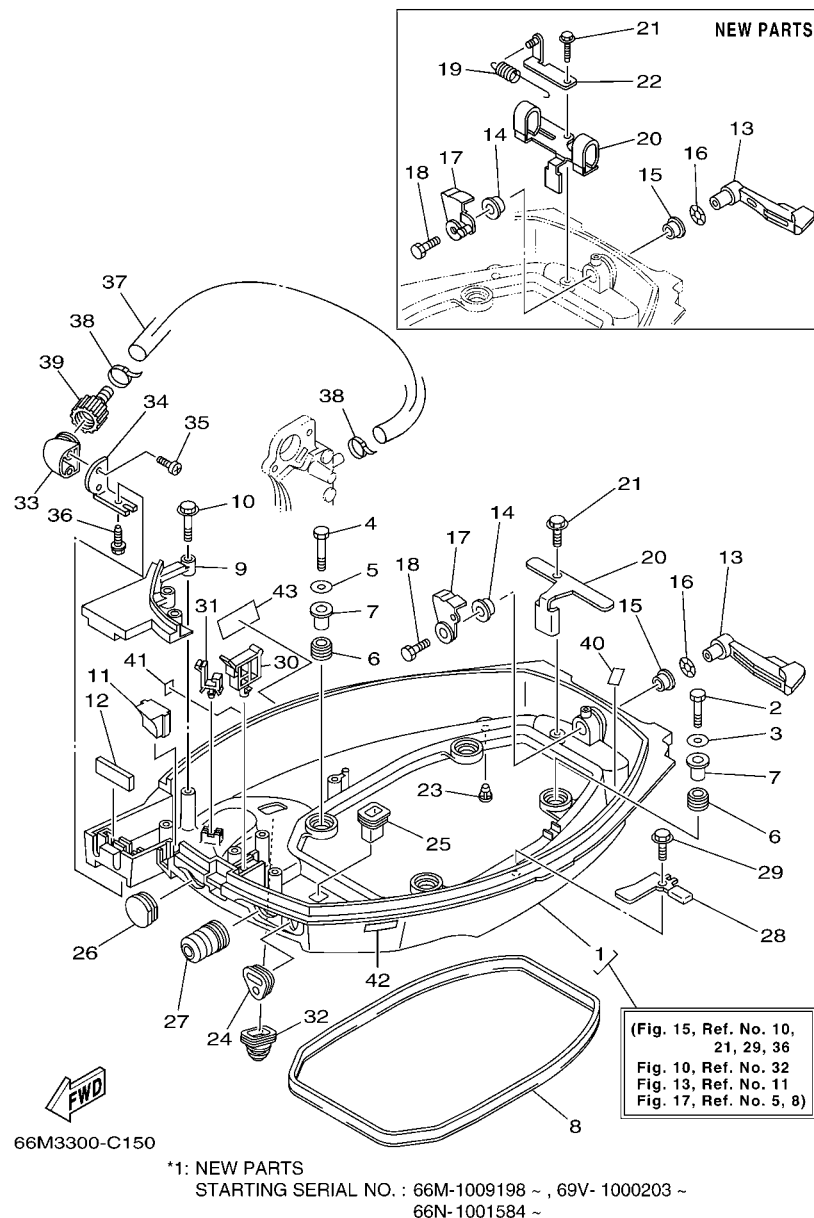
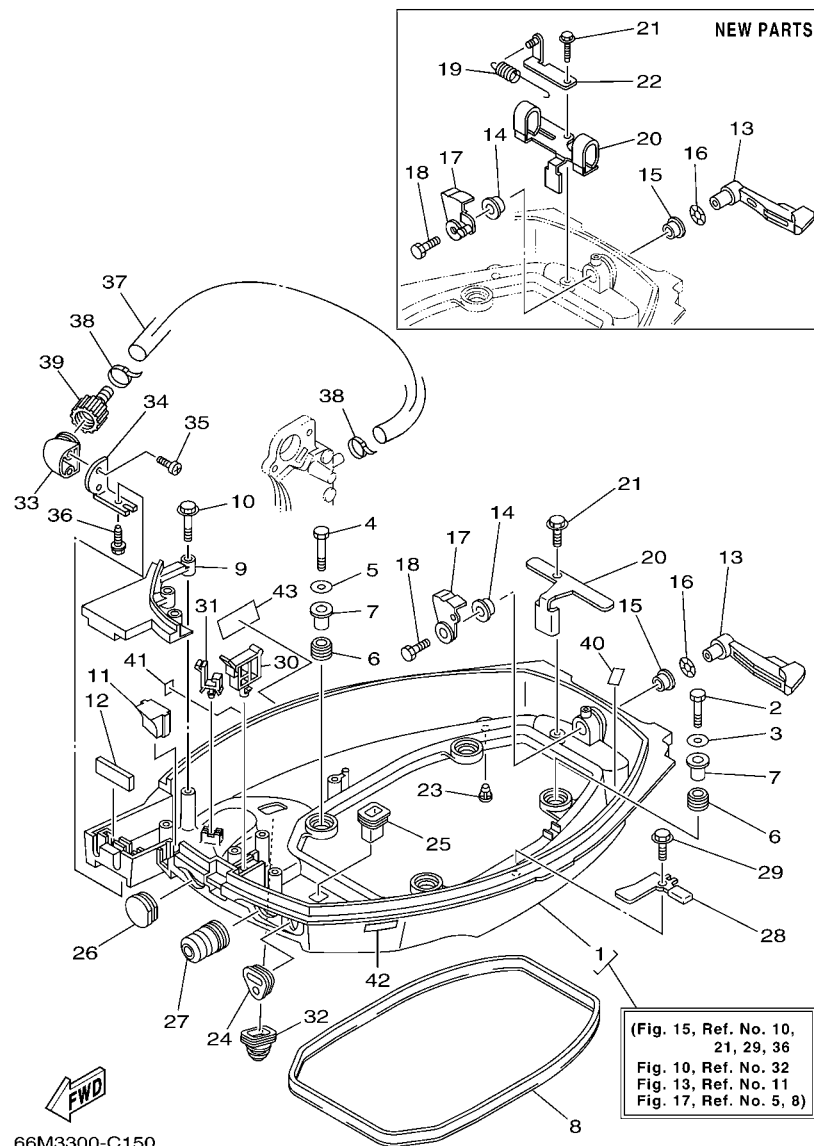

FIG. 15 BOTTOM COWLING

CAPOT INFERIEUR

| REF. NO. | PART NO. N° PIECES | DESCRIPTION DESCRIPTION | MT | LT | W | | REMARKS REMARQUES |
|----------|--------------------|--------------------------------------|----|----|---|--|--|
| 1 | 66M-42710-04-4D | BOTTOM COWLING ASSY ENS. EMBASE | 1 | 1 | 1 | | WITH TAPPING BOLT WITH TAPPING BOLT WITH TAPPING BOLT *1 WITH TAPPING BOLT *1 |
| | 66M-42710-05-4D | BOTTOM COWLING ASSY ENS. EMBASE | 1 | 1 | 1 | | |
| 2 | 97095-06035 | BOLT BOULON | 2 | 2 | 2 | | |
| 3 | 92995-06600 | WASHER RONDELLE | 2 | 2 | 2 | | |
| 4 | 97095-06025 | BOLT BOULON | 2 | 2 | 2 | | |
| 5 | 92995-06600 | WASHER RONDELLE | 2 | 2 | 2 | | |
| 6 | 90480-15M31 | GROMMET PASSE-FIL | 4 | 4 | 4 | | |
| 7 | 90387-06034 | COLLAR COLLERETTE | 4 | 4 | 4 | | |
| 8 | 66M-42716-00 | RUBBER, SEAL 1 JOINT EN CAOUTCHOUC 1 | 1 | 1 | 1 | | |
| 9 | 66M-42738-00-4D | PLATE, FITTING ETRIER | 1 | 1 | 1 | | |
| 10 | 90109-06M82 | BOLT BOULON | 3 | 3 | 3 | | |
| 11 | 66M-42725-00 | GROMMET PASSE-FIL | 1 | | | | |
| | 66M-42725-10 | GROMMET PASSE-FIL | | 1 | | | |
| | 66M-42725-20 | GROMMET PASSE-FIL | | | 1 | | |
| 12 | 65W-42727-00 | GROMMET PASSE-FIL | 1 | 1 | | | |
| | 62Y-42727-00 | GROMMET PASSE-FIL | | | 1 | | |
| 13 | 66M-42815-00-4D | LEVER, CLAMP LEVIER, PRESSE | 1 | 1 | 1 | | NEW PARTS *1 NEW PARTS *1 |
| | 6D4-42815-00-4D | LEVER, CLAMP LEVIER, PRESSE | 1 | 1 | 1 | | |
| 14 | 90386-12M37 | BUSH DOUILLE | 1 | 1 | 1 | | |
| 15 | 90386-12MA2 | BUSH DOUILLE | 1 | 1 | 1 | | |
| 16 | 90206-12052 | WASHER, WAVE RONDELLE, ONDULEE | 1 | 1 | 1 | | |
| 17 | 6L2-42816-00 | LEVER, CLAMP LEVIER, PRESSE | 1 | 1 | 1 | | NEW PARTS *1 NEW PARTS *1 |
| | 6D4-42816-00 | LEVER, CLAMP LEVIER, PRESSE | 1 | 1 | 1 | | |
| 18 | 97095-06012 | BOLT BOULON | 1 | 1 | 1 | | |
| 19 | 90506-18010 | SPRING, TENSION RESSORT, TENSION | 1 | 1 | 1 | | NEW PARTS *1 NEW PARTS *1 |
| 20 | 66M-42766-00 | BRACKET 2 SUPPORT 2 | 1 | 1 | 1 | | |
| | 6D4-42766-00 | BRACKET 2 SUPPORT 2 | 1 | 1 | 1 | | NEW PARTS *1 NEW PARTS *1 |



*1: NEW PARTS
STARTING SERIAL NO. : 66M-1009198 ~ , 69V- 1000203 ~
66N- 1001584 ~

FIG. 15 BOTTOM COWLING

CAPOT INFERIEUR

| REF. NO. | PART NO. N° PIECES | DESCRIPTION DESCRIPTION | MH | LT | W | | REMARKS REMARQUES |
|----------|--------------------|--|----|----|---|--|--|
| 21 | 90109-06M86 | BOLT BOULON | 1 | 1 | 1 | | NEW PARTS *1 NEW PARTS *1 NEW PARTS *1 NEW PARTS *1 |
| | 90109-06M81 | BOLT BOULON | 1 | 1 | 1 | | |
| 22 | 6D4-43144-00 | HOOK, SPRING CROCHET | 1 | 1 | 1 | | |
| 23 | 6H3-44391-01 | NIPPLE, HOSE RACCORD D'ESSENCE | 1 | 1 | 1 | | |
| 24 | 66M-26326-00 | GROMMET RONDELLE CAOUTCHOUC | 1 | 1 | | | |
| | 65W-26326-10 | GROMMET RONDELLE CAOUTCHOUC | | | 1 | | |
| 25 | 682-42727-00 | GROMMET PASSE-FIL | 1 | 1 | 1 | | |
| 26 | 682-42724-00 | GROMMET PASSE-FIL | 1 | 1 | 1 | | |
| 27 | 65W-42726-00 | GROMMET PASSE-FIL | 1 | 1 | | | |
| | 65W-42726-10 | GROMMET PASSE-FIL | | | 1 | | |
| 28 | 66M-42743-00 | BRACKET SUPPORT | 2 | 2 | 2 | | |
| 29 | 90109-06M86 | BOLT BOULON | 2 | 2 | 2 | | |
| 30 | 90465-25M57 | CLAMP BRIDE | 1 | 1 | 1 | | |
| 31 | 90464-09M13 | CLAMP BRIDE | 1 | 1 | 1 | | |
| 32 | 688-42726-10 | GROMMET PASSE-FIL | 1 | 1 | 1 | | |
| 33 | 68T-12572-00 | ADAPTER ADAPTATEUR | 1 | 1 | 1 | | FLUSHING KIT FLUSHING KIT FLUSHING KIT |
| 34 | 69W-12535-00 | PLATE PLAQUE | 1 | 1 | 1 | | FLUSHING KIT FLUSHING KIT |
| 35 | 90167-06002 | SCREW, TAPPING VIS, TETE FRAISEE | 2 | 2 | 2 | | FLUSHING KIT FLUSHING KIT |
| 36 | 90109-06M86 | BOLT BOULON | 1 | 1 | 1 | | FLUSHING KIT FLUSHING KIT |
| 37 | 66M-12481-00 | PIPE 1 DURITE 1 | 1 | 1 | 1 | | FLUSHING KIT FLUSHING KIT |
| 38 | 90465-11M10 | CLAMP BRIDE | 2 | 2 | 2 | | FLUSHING KIT FLUSHING KIT |
| 39 | 6R3-12580-00 | JOINT ASSY ARTICULER (ENS.) | 1 | 1 | 1 | | FLUSHING KIT FLUSHING KIT |
| 40 | 62Y-82377-00 | LABEL ETIQUETTE | 1 | 1 | 1 | | |
| 41 | 6A1-28176-00 | LABEL, CAUTION ETIQUETTE, RECOMMANDATION | 1 | 1 | 1 | | |
| 42 | 6E3-8257H-00 | PLATE, MARK PLAQUE, ADHESIF | 1 | 1 | 1 | | |
| 43 | 6G8-13444-51 | MARK MAKER | 1 | 1 | 1 | | |

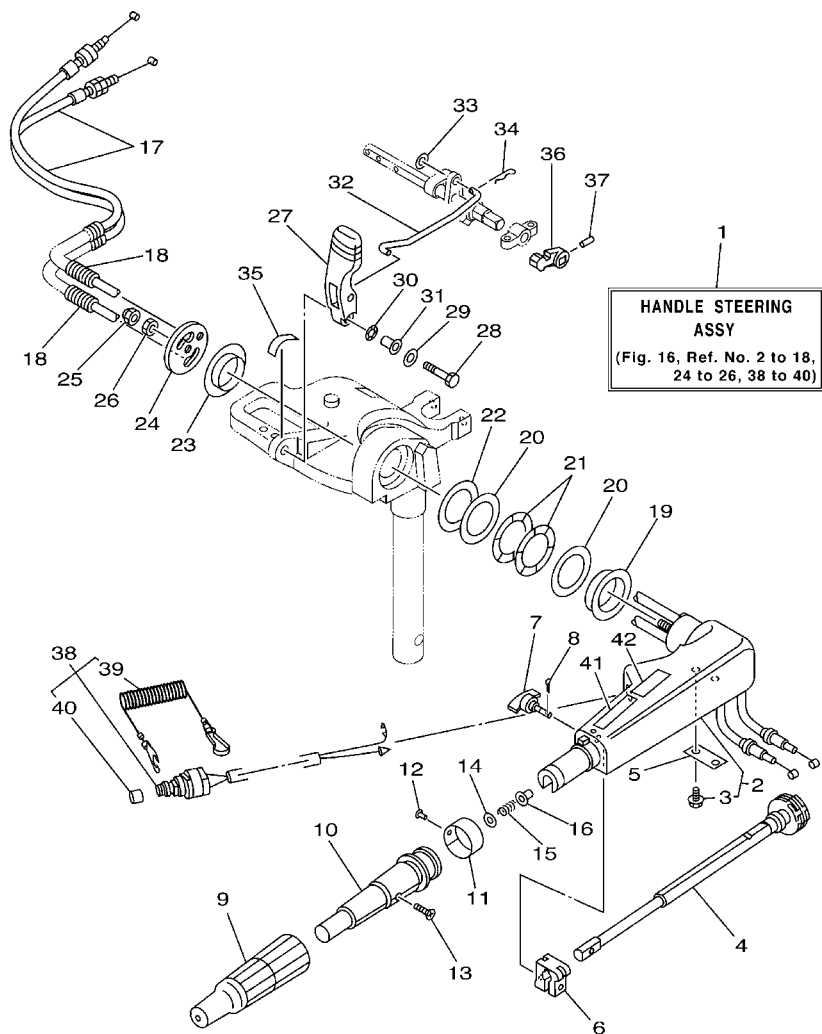

66M1300-2160

FIG. 16 STEERING

DIRECTION

| REF. NO. | PART NO. N° PIECES | DESCRIPTION DESCRIPTION | MH | LT | W | | REMARKS REMARQUES |
|----------|--------------------|---|----|----|---|--|-------------------|
| 1 | 66M-W0084-00-4D | HANDLE STEERING ASSY BARRE FRANCHE (ENS.) | 1 | 1 | | | |
| 2 | 65W-42101-01-4D | HANDLE, STEERING POIGNEE | 1 | 1 | | | |
| 3 | 90109-06M86 | .BOLT .BOULON | 2 | 2 | | | |
| 4 | 65W-42138-00 | LEVER, THROTTLE LEVIER, ACCELERATEUR | 1 | 1 | | | |
| 5 | 65W-42159-00 | STAY SUPPORT | 1 | 1 | | | |
| 6 | 6G1-42126-00 | FRICTION, STEERING HANDLE GRIP CUVETTE, POIGNEE DE DIRECTION | 1 | 1 | | | |
| 7 | 65W-42125-00 | BOLT, FRICTION ADJUSTING BOULON | 1 | 1 | | | |
| 8 | 91490-16010 | PIN, COTTER GOUPILLE | 1 | 1 | | | |
| 9 | 66M-42177-00 | RUBBER, HANDLE CAOUTCHOUC, POIGNEE | 1 | 1 | | | |
| 10 | 66M-42119-00 | GRIP, STEERING HANDLE POIGNEE, BARRE FRANCHE | 1 | 1 | | | |
| 11 | 689-42137-20 | INDICATOR, THROTTLE INDICATEUR, ACCELERATION | 1 | 1 | | | |
| 12 | 90269-02M09 | RIVET RIVET | 1 | 1 | | | |
| 13 | 90149-05M13 | SCREW VIS | 1 | 1 | | | |
| 14 | 92903-10600 | WASHER, PLATE RONDELLE, PLATE | 1 | 1 | | | |
| 15 | 90501-23215 | SPRING, COMPRESSION RESSORT, COMPRESSION | 1 | 1 | | | |
| 16 | 90386-08032 | BUSH DOUILLE | 1 | 1 | | | |
| 17 | 66M-26311-00 | CABLE, THROTTLE 1 CABLE 1, ACCELERATEUR | 2 | 2 | | | |
| 18 | 90446-10M87 | HOSE (L75) DURITE (L75) | 2 | 2 | | | |
| 19 | 90386-40MA0 | BUSH DOUILLE | 1 | 1 | | | |
| 20 | 90201-43M00 | WASHER, PLATE RONDELLE, PLATE | 2 | 2 | | | |
| 21 | 90206-43M22 | WASHER, WAVE RONDELLE, ONDULEE | 2 | 2 | | | |
| 22 | 90202-43M57 | WASHER, PLATE RONDELLE, PLATE | 1 | 1 | | | |
| 23 | 90386-40M99 | BUSH DOUILLE | 1 | 1 | | | |
| 24 | 66M-42131-01 | COVER, HANDLE STEERING COUVERCLE | 1 | 1 | | | |
| 25 | 95780-10300 | NUT, FLANGE ECROU | 1 | 1 | | | |
| 26 | 95380-10700 | NUT ECROU | 1 | 1 | | | |
| 27 | 66M-44111-01 | HANDLE, GEAR SHIFT POIGNEE, LEVIER D'EMBRAYAGE | 1 | 1 | | | |

D5



D6

DIRECTION

[illegible]

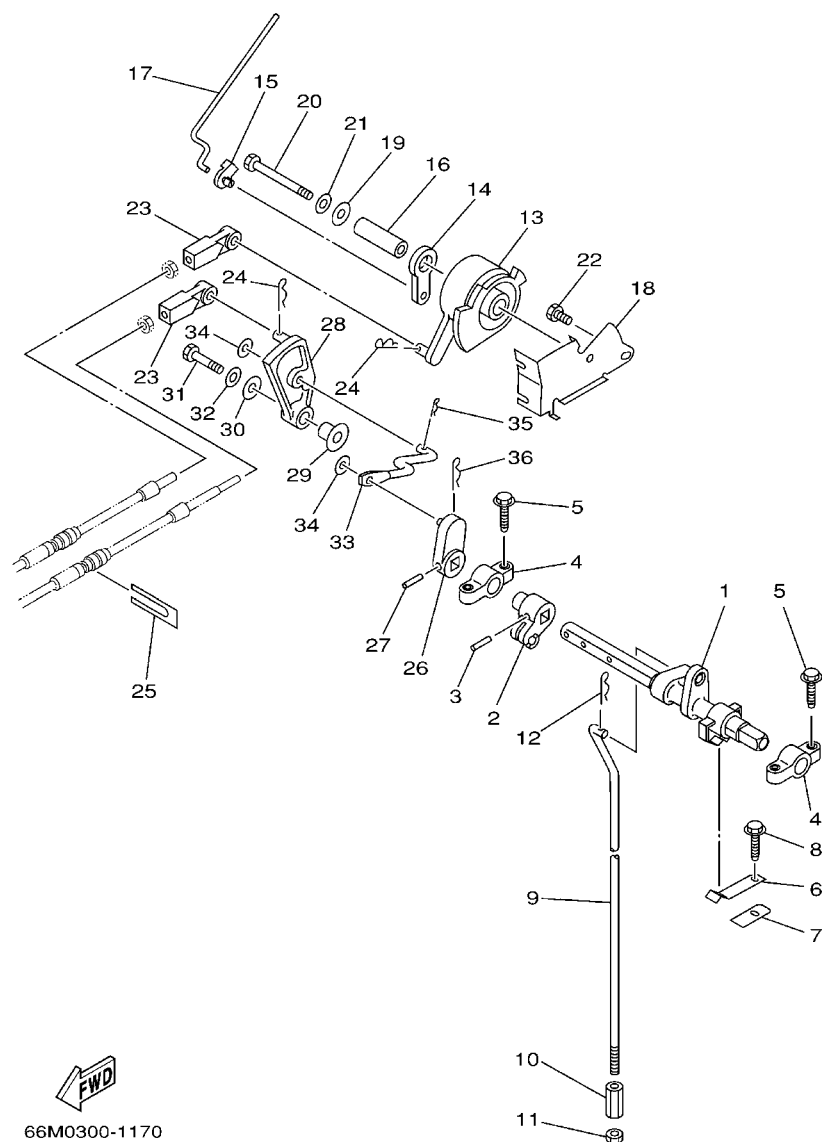

FIG. 17 CONTROL

COMMANDE

| REF. NO. | PART NO. N° PIECES | DESCRIPTION DESCRIPTION | MH | EH | W | | REMARKS REMARQUES |
|----------|--------------------|---|----|----|---|--|-------------------|
| 1 | 65W-44121-00 | LEVER, SHIFT ROD LEVIER, TIGE D'INVERSION | 1 | 1 | 1 | | |
| 2 | 66M-44122-00 | BUSHING, SHIFT ROD LEVER DOUILLE, LEVIER D'EMBRAYAGE | 1 | 1 | 1 | | |
| 3 | 90254-03M05 | PIN, SPRING RIVET, TETE TRONCONIQUE | 1 | 1 | 1 | | |
| 4 | 6F5-41662-00 | BRACKET SUPPORT | 2 | 2 | 2 | | |
| 5 | 90109-06M81 | BOLT BOULON | 4 | 4 | 4 | | |
| 6 | 65W-44116-00 | SPRING RESSORT | 1 | 1 | 1 | | |
| 7 | 66R-44114-00 | STOPPER PLAQUETTE | 1 | 1 | 1 | | |
| 8 | 90109-06M86 | BOLT BOULON | 1 | 1 | 1 | | |
| 9 | 66M-44143-00 | ROD, SHIFT TIGE D'EMBRAYAGE | 1 | 1 | 1 | | S |
| | 66M-44143-10 | ROD, SHIFT TIGE D'EMBRAYAGE | 1 | 1 | 1 | | S S L L |
| 10 | 90170-06015 | NUT ECROU | 1 | 1 | 1 | | |
| 11 | 95380-06700 | NUT ECROU | 1 | 1 | 1 | | |
| 12 | 90468-18008 | CLIP JONC | 1 | 1 | 1 | | |
| 13 | 65W-41638-00 | PULLEY POULIE | 1 | 1 | 1 | | |
| 14 | 65W-41283-00 | LEVER, FREE ACCEL. LEVIER | 1 | 1 | 1 | | |
| 15 | 661-41262-02 | JOINT, CHOKE LEVER RACCORD, LEVIER DE STARTER | 1 | 1 | 1 | | |
| 16 | 90387-06064 | COLLAR COLLERETTE | 1 | 1 | 1 | | |
| 17 | 66M-41211-00 | LINK, ACCEL. BIELLETTE, ACCELERATION | 1 | 1 | 1 | | |
| 18 | 65W-14497-01 | STAY, THROTTLE WIRE SUPPORT DE BOISSEAU | 1 | 1 | 1 | | |
| 19 | 90201-06M31 | WASHER, PLATE RONDELLE, PLATE | 1 | 1 | 1 | | |
| 20 | 97095-06055 | BOLT BOULON | 1 | 1 | 1 | | |
| 21 | 92995-06600 | WASHER RONDELLE | 1 | 1 | 1 | | |
| 22 | 97095-06010 | BOLT BOULON | 1 | 1 | 1 | | |
| 23 | 663-48344-00 | CABLE END, REMOTE CONTROL CHAPE CABLE | | | 2 | | |
| 24 | 90468-18008 | CLIP JONC | | | 2 | | |
| 25 | 6H3-48538-00 | CLAMP, CABLE 1 COLLIER | | | 1 | | |
| 26 | 65W-44142-00 | JOINT AXE | | | 1 | | |

D7

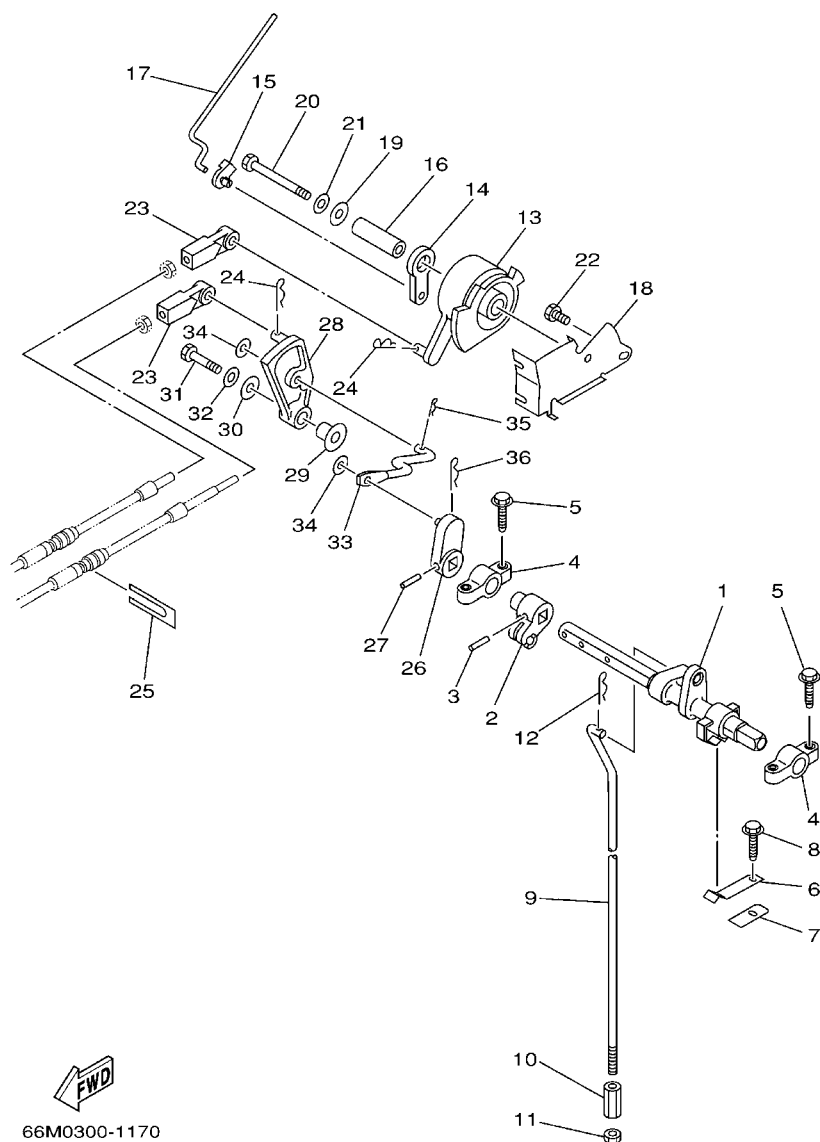
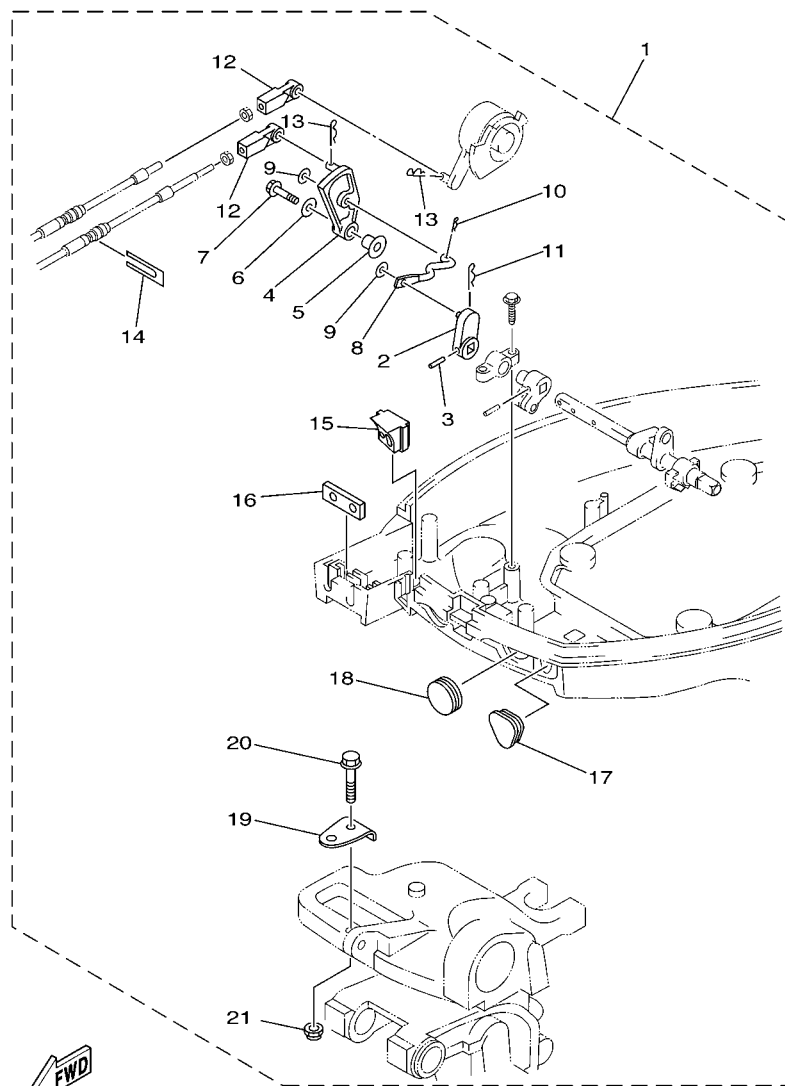

FIG. 17 CONTROL

COMMANDE

[illegible]



66M0010-9190

FIG. 18 REMO CON ATTACHMENT

COMMANDE A DISTANCE

| REF. NO. | PART NO. N° PIECES | DESCRIPTION DESCRIPTION | MT | LT | W | | REMARKS REMARQUES |
|----------|--------------------|---|----|----|---|--|-------------------|
| 1 | 66M-48501-00 | REMOTE CONT. ATTACHMENT ASSY. COMMANDE A DISTANCE (KIT) | 1 | 1 | | | AP AP |
| 2 | 65W-44142-00 | .JOINT .AXE | 1 | 1 | | | |
| 3 | 90254-03M05 | .PIN, SPRING .RIVET, TETE TRONCONIQUE | 1 | 1 | | | |
| 4 | 65W-44125-00 | .LEVER, SHIFT ROD .LEVIER, TIGE D'INVERSION | 1 | 1 | | | |
| 5 | 90387-06M29 | .COLLAR .COLLERETTE | 1 | 1 | | | |
| 6 | 90201-06M31 | .WASHER, PLATE .RONDELLE, PLATE | 1 | 1 | | | |
| 7 | 97595-06525 | .BOLT, WITH WASHER .VIS HEXAGONAL AVC RONDELLE | 1 | 1 | | | |
| 8 | 66M-44192-00 | .JOINT, ROD 1 .RACCORD 1, BIELLETTE | 1 | 1 | | | |
| 9 | 90201-05M06 | .WASHER, PLATE .RONDELLE, PLATE | 2 | 2 | | | |
| 10 | 90468-10005 | .CLIP .JONC | 1 | 1 | | | |
| 11 | 90468-18008 | .CLIP .JONC | 1 | 1 | | | |
| 12 | 663-48344-00 | .CABLE END, REMOTE CONTROL .CHAPE CABLE | 2 | 2 | | | |
| 13 | 90468-18008 | .CLIP .JONC | 2 | 2 | | | |
| 14 | 6H3-48538-00 | .CLAMP, CABLE 1 .COLLIER | 1 | 1 | | | |
| 15 | 66M-42725-20 | .GROMMET .PASSE-FIL | 1 | 1 | | | |
| 16 | 62Y-42727-00 | .GROMMET .PASSE-FIL | 1 | 1 | | | |
| 17 | 65W-26326-10 | .GROMMET .RONDELLE CAOUTCHOUC | 1 | 1 | | | |
| 18 | 65W-42726-10 | .GROMMET .PASSE-FIL | 1 | 1 | | | |
| 19 | 63V-48511-01 | .HOOK, STEERING .ATTACHE, DIRECTION | 1 | 1 | | | |
| 20 | 97575-08535 | .BOLT, WITH WASHER .VIS HEXAGONAL AVC RONDELLE | 1 | 1 | | | |
| 21 | 90185-08057 | .NUT, SELF-LOCKING .ECROU, AUTO-BLOCANT | 1 | 1 | | | |

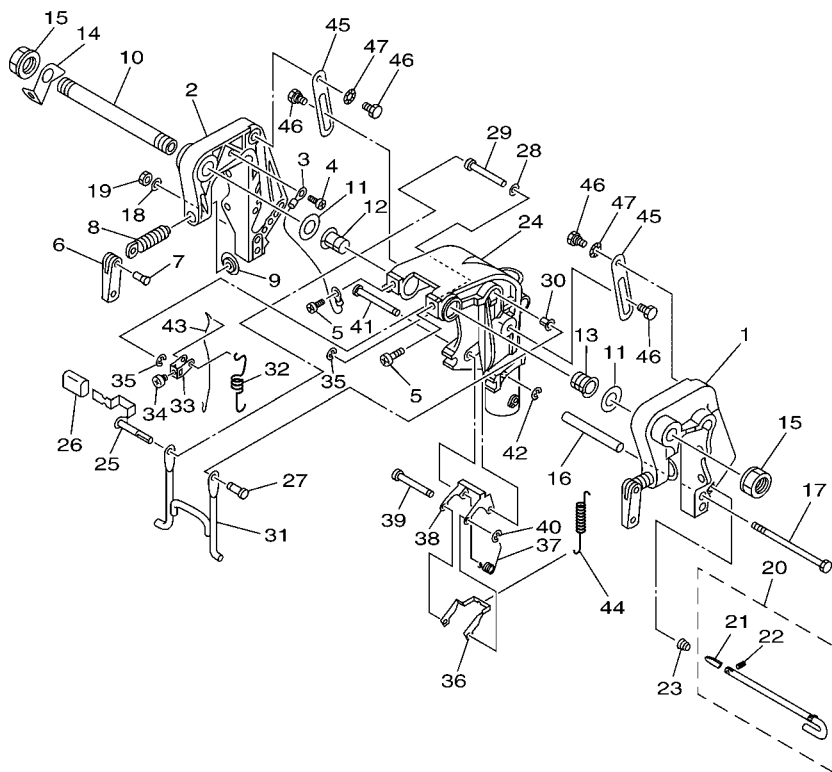

66M3300-C190

FIG. 19 BRACKET 1

SUPPORT 1

| REF. NO. | PART NO. N° PIECES | DESCRIPTION DESCRIPTION | MH | LT | W | | REMARKS REMARQUES |
|----------|--------------------|--|----|----|---|--|-------------------------------|
| 1 | 63V-43111-06-4D | BRACKET, CLAMP PRESSE | 1 | 1 | 1 | | |
| 2 | 63V-43112-07-4D | BRACKET, CLAMP PRESSE | 1 | 1 | 1 | | |
| 3 | 66M-82148-00 | WIRE, LEAD 4 FIL 4 | 1 | 1 | 1 | | |
| 4 | 97885-06008 | SCREW, PAN HEAD VIS, A ENCOCHE | 1 | 1 | 1 | | |
| 5 | 97885-08010 | SCREW, PAN HEAD VIS, A ENCOCHE | 2 | 2 | 2 | | |
| 6 | 6E0-43118-01 | HANDLE, TRANSOM CLAMP POIGNEE DE VIS DE PRESSE | 2 | 2 | 2 | | |
| 7 | 90243-04M01 | PIN GOUPILLE | 2 | 2 | 2 | | |
| 8 | 6E7-43116-00 | SCREW, TRANSOM CLAMP VIS DE PRESSE | 2 | 2 | 2 | | |
| 9 | 648-43114-01 | PAD, TRANSOM CLAMP RONDELLE D'APPUI | 2 | 2 | 2 | | |
| 10 | 63W-43131-10 | BOLT, CLAMP BRACKET BOULON, PRESSE | 1 | 1 | 1 | | FOR RIDE GUIDE FOR RIDE GUIDE |
| 11 | 90202-22M54 | WASHER, PLATE RONDELLE, PLATE | 2 | 2 | 2 | | |
| 12 | 90386-22M94 | BUSH DOUILLE | 1 | 1 | 1 | | |
| 13 | 90386-22M94 | BUSH DOUILLE | 1 | 1 | 1 | | |
| 14 | 66R-43113-00 | PLATE, CLAMP BRACKET PLAQUETTE, PRESSE | 1 | 1 | 1 | | |
| 15 | 90185-22043 | NUT, SELF-LOCKING ECROU, AUTO-BLOCANT | 2 | 2 | 2 | | |
| 16 | 90387-06M13 | COLLAR COLLERETTE | 1 | 1 | 1 | | |
| 17 | 90101-06M29 | BOLT BOULON | 1 | 1 | 1 | | |
| 18 | 92995-06600 | WASHER RONDELLE | 1 | 1 | 1 | | |
| 19 | 95380-06700 | NUT ECROU | 1 | 1 | 1 | | |
| 20 | 66M-43160-01 | TILT ROD ASSY BROCHE D'INCLINAISON (ENS.) | 1 | 1 | 1 | | |
| 21 | 689-43165-00 | PLATE, TILT LOCK TAQUET, BROCHE INCLINAISON | 1 | 1 | 1 | | |
| 22 | 91690-30008 | PIN, SPRING AGRAFFE | 1 | 1 | 1 | | |
| 23 | 90502-10M07 | SPRING, CONICAL RESSORT, CONIQUE | 1 | 1 | 1 | | |
| 24 | 63V-43311-03-4D | BRACKET, SWIVEL 1 SUPPORT, PIVOT 1 | 1 | 1 | 1 | | S |
| | 66M-43311-10-4D | BRACKET, SWIVEL 1 SUPPORT, PIVOT 1 | 1 | 1 | 1 | | S |
| 25 | 66M-43630-01 | TILT LEVER ASSY LEVIER D'INCLINAISON | 1 | 1 | 1 | | L |
| 26 | 682-43318-01 | COVER CAPUCHON | 1 | 1 | 1 | | |

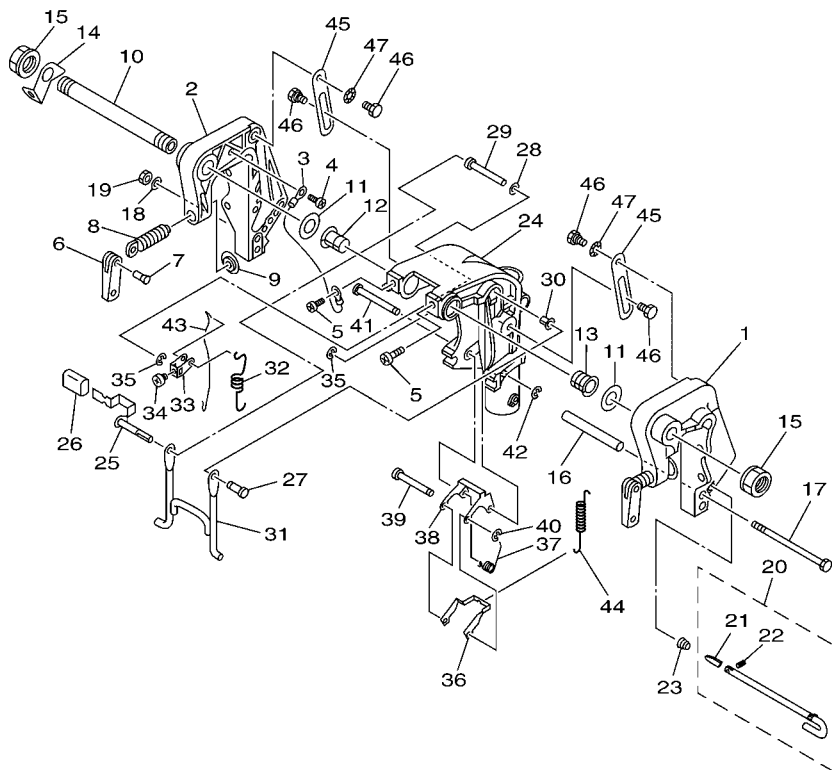

FWD
66M3300-C190

FIG. 19 BRACKET 1

SUPPORT 1

| REF. NO. | PART NO. N° PIECES | DESCRIPTION DESCRIPTION | MH | EH | W | | REMARKS REMARQUES |
|----------|--------------------|--|----|----|---|--|-------------------|
| 27 | 63V-43191-00 | SHAFT, STOPPER AXE, BUTEE | 1 | 1 | 1 | | |
| 28 | 90202-07M60 | WASHER, PLATE RONDELLE, PLATE | 1 | 1 | 1 | | |
| 29 | 90387-07M07 | COLLAR COLLERETTE | 1 | 1 | 1 | | |
| 30 | 90386-07M95 | BUSH DOUILLE | 1 | 1 | 1 | | |
| 31 | 66M-43350-01 | RECEIVER ASSY RECEIVER ASSY | 1 | 1 | 1 | | |
| 32 | 90507-20M00 | SPRING, TENSION RESSORT, TENSION | 1 | 1 | 1 | | |
| 33 | 63V-43641-01 | LEVER, TILT LEVIER, INCLINAISON | 1 | 1 | 1 | | |
| 34 | 90157-05014 | SCREW, PAN HEAD VIS, TETE TRONCONIQUE | 1 | 1 | 1 | | |
| 35 | 99080-05600 | CIRCLIP CIRCLIP | 2 | 2 | 2 | | |
| 36 | 63V-43614-10 | PLATE, TILT LOCK ETRIER, VERROUILLAGE MARCHE AR | 1 | 1 | 1 | | |
| 37 | 90508-18M41 | SPRING, TORSION RESSORT, TORSION | 1 | 1 | 1 | | |
| 38 | 66R-43615-00 | PLATE, TILT LOCK ETRIER, VERROUILLAGE MARCHE AR | 1 | 1 | 1 | | |
| 39 | 66R-43611-00 | SHAFT, TILT LOCK AXE, VERROUILLAGE MARCHE AR | 1 | 1 | 1 | | |
| 40 | 93430-04M03 | CIRCLIP CLIPS | 1 | 1 | 1 | | |
| 41 | 63V-43659-00 | SHAFT, REVERSE LOCK AXE, VERROUILLAGE MARCHE AR | 1 | 1 | 1 | | |
| 42 | 99080-05600 | CIRCLIP CIRCLIP | 1 | 1 | 1 | | |
| 43 | 66R-43617-00 | ROD, TILT LOCK TIGE | 1 | 1 | 1 | | |
| 44 | 63V-43656-00 | SPRING, REVERSE LOCK 1 RESSORT | 1 | 1 | 1 | | |
| 45 | 63V-43181-00 | LEVER, TILT STOP LEVIER, VERROUILLAGE RELEVAGE | 2 | 2 | 2 | | |
| 46 | 90109-06M84 | BOLT BOULON | 4 | 4 | 4 | | |
| 47 | 90206-10M24 | WASHER, WAVE RONDELLE, ONDULEE | 2 | 2 | 2 | | |

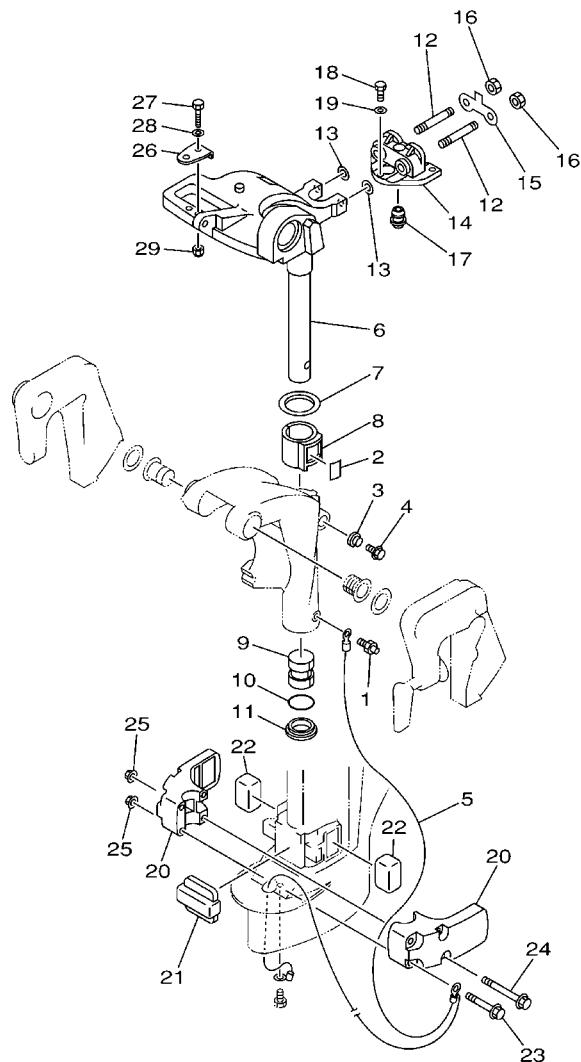

66M0300-1200

FIG. 20 BRACKET 2

SUPPORT 2

| REF. NO. | PART NO. N° PIECES | DESCRIPTION DESCRIPTION | MH | EH | W | | REMARKS REMARQUES |
|----------|--------------------|--|----|----|---|--|-------------------|
| 1 | 93700-06M03 | NIPPLE, GREASE PION | 1 | 1 | 1 | | |
| 2 | 63V-42528-00 | PLATE, FRICTION PLAQUE, FRICTION | 1 | 1 | 1 | | |
| 3 | 689-43373-01 | SEAL, DAMPER JOINT | 1 | 1 | 1 | | |
| 4 | 90105-06M07 | BOLT, FLANGE BOULON | 1 | 1 | 1 | | |
| 5 | 66M-82127-00 | WIRE, LEAD 2 FIL 2 | 1 | 1 | 1 | | |
| 6 | 66M-42511-01-4D | BRACKET, STEERING CADRE, DIRECTION | 1 | 1 | 1 | | S S L L |
| | 66M-42511-11-4D | BRACKET, STEERING CADRE, DIRECTION | 1 | 1 | 1 | | |
| 7 | 90209-40008 | WASHER RONDELLE | 1 | 1 | 1 | | |
| 8 | 65F-42537-00 | BUSHING, PIVOT SHAFT COUSSINET | 1 | 1 | 1 | | |
| 9 | 90386-30048 | BUSH DOUILLE | 1 | 1 | 1 | | |
| 10 | 93210-29M94 | O-RING JOINT TORIQUE | 1 | 1 | 1 | | |
| 11 | 90386-30M60 | BUSH DOUILLE | 1 | 1 | 1 | | |
| 12 | 90116-08M54 | BOLT, STUD GOUJON | 2 | 2 | 2 | | |
| 13 | 90201-08M06 | WASHER, PLATE RONDELLE, PLATE | 2 | 2 | 2 | | |
| 14 | 66M-44514-00-4D | MOUNT DAMPER, UPPER SIDE SILENT-BLOC, SUPERIEUR LATERAL | 1 | 1 | 1 | | |
| 15 | 66M-44526-00 | PLATE PLAQUE | 1 | 1 | 1 | | |
| 16 | 95380-08600 | NUT ECROU | 2 | 2 | 2 | | |
| 17 | 66M-44366-00 | DAMPER, WATER SEAL JOINT, TUBE D'EAU | 1 | 1 | 1 | | |
| 18 | 97075-06025 | BOLT BOULON | 3 | 3 | 3 | | |
| 19 | 92995-06600 | WASHER RONDELLE | 3 | 3 | 3 | | |
| 20 | 66M-44551-00-4D | HOUSING, LOWER MOUNT RUBBER BOITIER, SILENT-BLOC INFERIEUR | 2 | 2 | 2 | | |
| 21 | 66M-44557-00 | MOUNT DAMPER, LOWER FRONT SILENT-BLOC, INFERIEUR AVANT | 1 | 1 | 1 | | |
| 22 | 682-44555-30 | MOUNT DAMPER, LOWER SIDE SILENT-BLOC, INFERIEUR LATERAL | 2 | 2 | 2 | | |
| 23 | 90119-08M45 | BOLT, WITH WASHER BOULON, AVEC RONDELLE | 2 | 2 | 2 | | |
| 24 | 90119-08M46 | BOLT, WITH WASHER BOULON, AVEC RONDELLE | 2 | 2 | 2 | | |
| 25 | 90179-08M34 | NUT ECROU | 4 | 4 | 4 | | |
| 26 | 63V-48511-01 | HOOK, STEERING ATTACHE, DIRECTION | | | 1 | | |

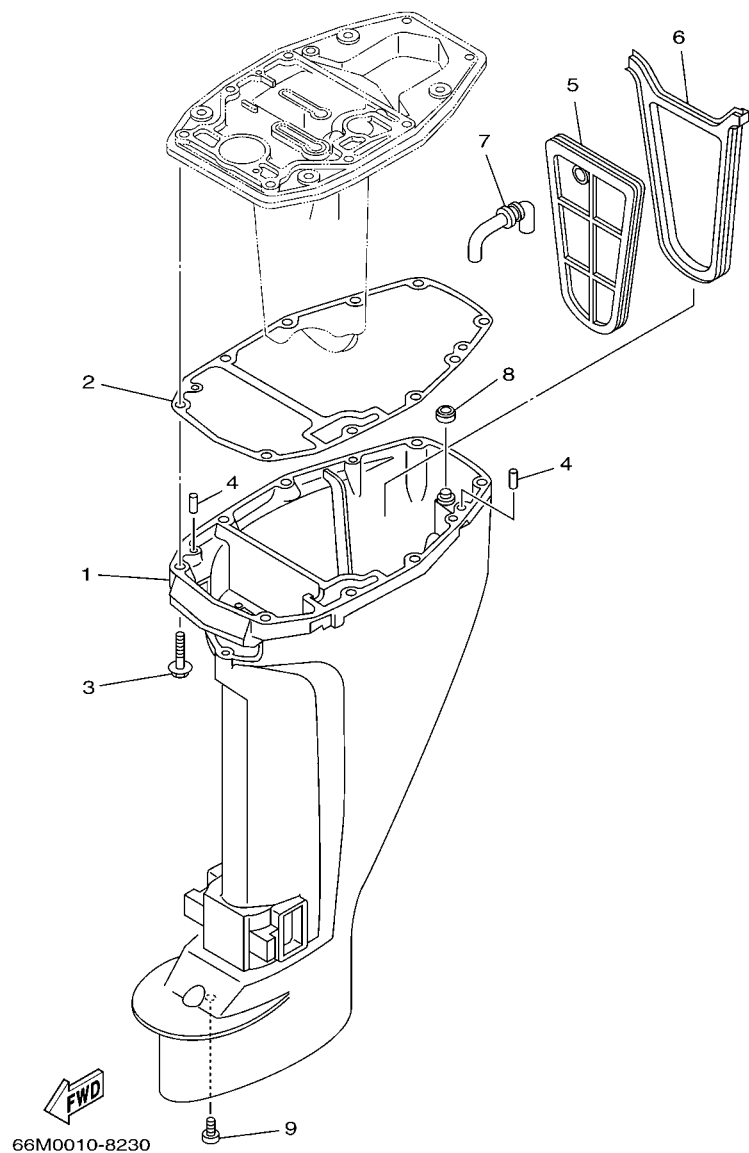
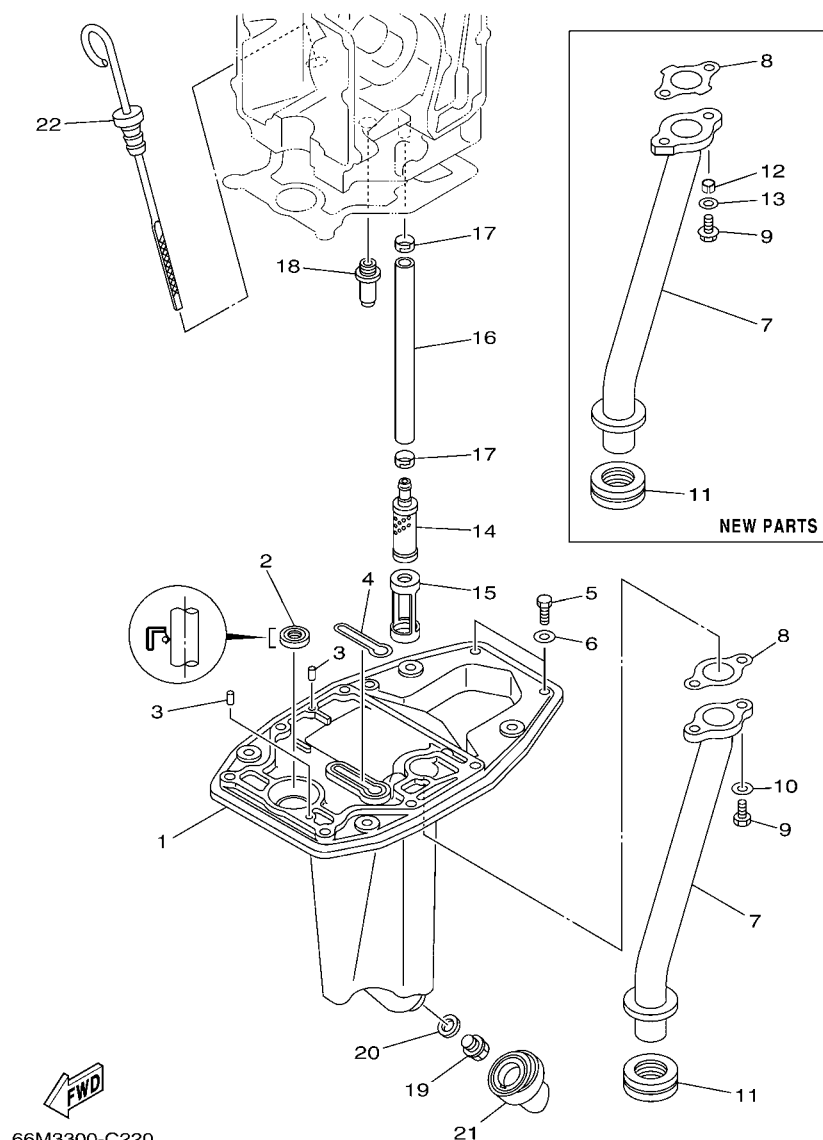

FIG. 21 UPPER CASING

[illegible]



66M3300-C220

*1: NEW PARTS

STARTING SERIAL NO. : 66M-1009198 ~ , 69V- 1000203 ~
66N- 1001584 ~

FIG. 22 OIL PAN

VENTILATEUR D'HUILE

| REF. NO. | PART NO. N° PIECES | DESCRIPTION DESCRIPTION | MH | LT | W | | REMARKS REMARQUES |
|----------|--------------------|--|----|----|---|--|------------------------------|
| 1 | 66M-41137-00-5B | GUIDE, EXHAUST COLLECTEUR D'ECHAPPEMENT | 1 | 1 | 1 | | |
| 2 | 93101-12M63 | OIL SEAL JOINT SPY | 1 | 1 | 1 | | |
| 3 | 93606-12019 | PIN, DOWEL GOUPILLE | 2 | 2 | 2 | | |
| 4 | 66M-11355-00 | SEAL, CYLINDER 1 JOINT, SPY CYLINDRE | 1 | 1 | 1 | | |
| 5 | 97095-06020 | BOLT BOULON | 2 | 2 | 2 | | |
| 6 | 92995-06600 | WASHER RONDELLE | 2 | 2 | 2 | | |
| 7 | 66M-41131-01-94 | MANIFOLD, EXT. 1 PIPE D'ECHAPPEMENT | 1 | 1 | 1 | | |
| | 6D4-41131-00-94 | MANIFOLD, EXT. 1 PIPE D'ECHAPPEMENT | 1 | 1 | 1 | | NEW PARTS *1 NEW PARTS *1 |
| 8 | 66M-41133-00 | GASKET, EXHAUST MANIFOLD 1 JOINT, PIPE D'ECHAPPEMENT | 1 | 1 | 1 | | |
| | 66M-41133-01 | GASKET, EXHAUST MANIFOLD 1 JOINT, PIPE D'ECHAPPEMENT | 1 | 1 | 1 | | NEW PARTS *1 NEW PARTS *1 |
| 9 | 97095-06016 | BOLT BOULON | 2 | 2 | 2 | | |
| | 90119-06090 | BOLT, WITH WASHER BOULON, AVEC RONDELLE | 2 | 2 | 2 | | NEW PARTS *1 NEW PARTS *1 |
| 10 | 92995-06600 | WASHER RONDELLE | 2 | 2 | 2 | | OLD PARTS OLD PARTS |
| 11 | 66M-41138-00 | SEAL, EXT. 1 JOINT DE GROUPE 1 | 1 | 1 | 1 | | |
| | 6D4-41138-00 | SEAL, EXT. 1 JOINT DE GROUPE 1 | 1 | 1 | 1 | | NEW PARTS *1 NEW PARTS *1 |
| 12 | 90387-05008 | COLLAR COLLERETTE | 2 | 2 | 2 | | NEW PARTS *1 NEW PARTS *1 |
| 13 | 90201-06015 | WASHER, PLATE RONDELLE, PLATE | 2 | 2 | 2 | | NEW PARTS *1 NEW PARTS *1 |
| 14 | 66M-13421-00 | STRAINER 2 FILTRE 2 | 1 | 1 | 1 | | |
| 15 | 66M-13417-00 | COVER, STRAINER COUVERCLE, FILTRE | 1 | 1 | 1 | | |
| 16 | 66M-13416-00 | PIPE, OIL 1 DURITE A HUILE | 1 | 1 | 1 | | |
| 17 | 66M-24351-00 | BAND 1 COLLIER 1 | 2 | 2 | 2 | | |
| 18 | 6G8-11575-00 | RELIEF VALVE ASSY SOUPE DE RENTREE D'AIR | 1 | 1 | 1 | | |
| 19 | 90340-14M06 | PLUG, STRAIGHT SCREW PLOT, FILETE DROIT | 1 | 1 | 1 | | |
| 20 | 90430-14M09 | GASKET JOINT | 1 | 1 | 1 | | |
| 21 | 66M-15316-00 | DAMPER, ENGINE MOUNT 1 AMORTISSEUR DE SUPPORT | 1 | 1 | 1 | | |
| 22 | 66M-15362-00 | PLUG, OIL LEVEL PLOT, NIVEAU D'HUILE | 1 | 1 | 1 | | |

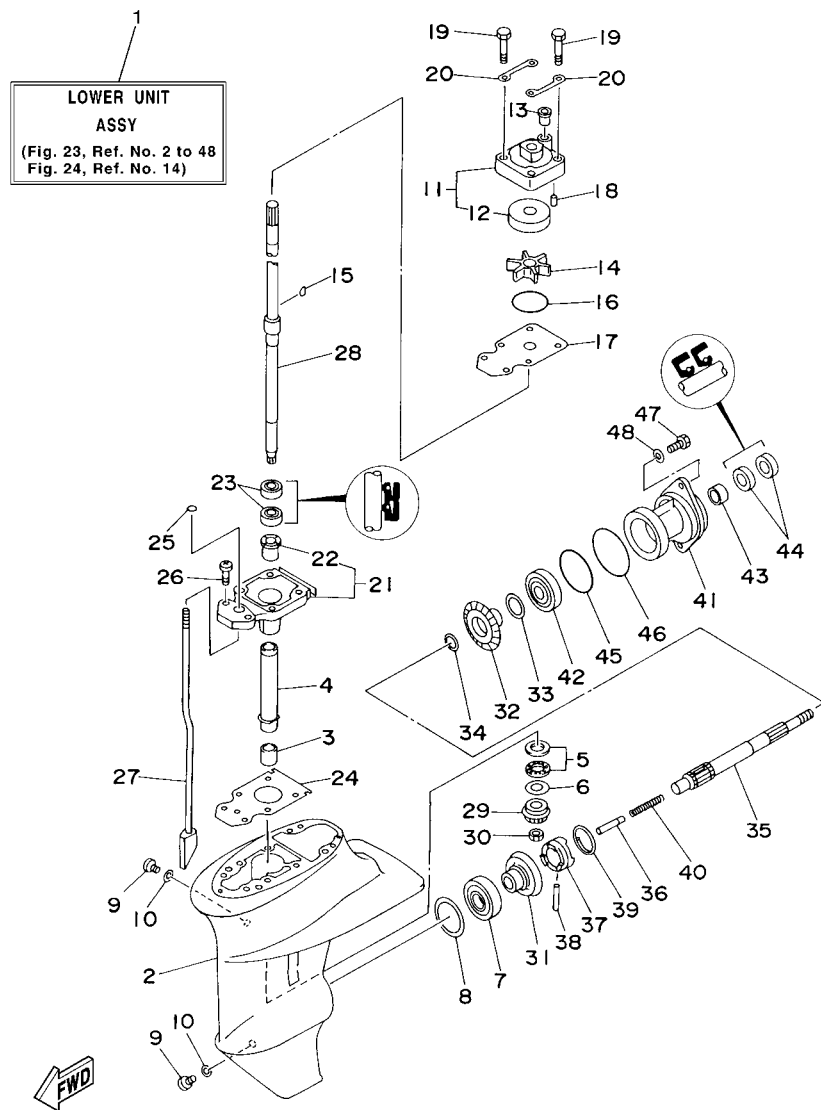

66M3300-C230

*1: NEW PARTS
STARTING SERIAL NO. : 66M-1009198 ~ , 69V- 1000203 ~
66N- 1001584 ~

FIG. 23 LOWER CASING & DRIVE 1

BOITIER D'HELICE TRANSMISSION1

| REF. NO. | PART NO. N° PIECES | DESCRIPTION DESCRIPTION | MH | LT | W | REMARKS REMARQUES |
|----------|--------------------|---|----|----|---|-------------------|
| 1 | 66M-45300-01-4D | LOWER UNIT ASSY UNITE INFERIEURE (ENS.) | 1 | 1 | 1 | S |
| | 66M-45300-11-4D | LOWER UNIT ASSY UNITE INFERIEURE (ENS.) | 1 | 1 | 1 | L |
| 2 | 66M-45311-00-4D | CASING, LOWER BOITIER D'HELICE | 1 | 1 | 1 | S |
| | 63V-45311-01-4D | CASING, LOWER BOITIER D'HELICE | 1 | 1 | 1 | S |
| 3 | 93315-314V8 | BEARING ROULEMENT | 1 | 1 | 1 | L |
| 4 | 63V-45536-00 | SLEEVE, DRIVE SHAFT MANCHON, ARBRE MOTEUR | 1 | 1 | 1 | |
| 5 | 93341-41414 | BEARING CERVEAUX DE DIRECTION | 1 | 1 | 1 | |
| 6 | 6E8-45587-10-13 | SHIM (T:1.13MM) CALE (T:1.13MM) | 1 | 1 | 1 | UR |
| | 6E8-45587-10-20 | SHIM (T:1.20MM) CALE (T:1.20MM) | 1 | 1 | 1 | UR |
| 7 | 93332-00005 | BEARING ROULEMENT | 1 | 1 | 1 | UR |
| 8 | 664-45567-01-10 | SHIM (T:0.10MM) CALE (T:0.10MM) | 1 | 1 | 1 | UR |
| | 664-45567-01-12 | SHIM (T:0.12MM) CALE (T:0.12MM) | 1 | 1 | 1 | UR |
| | 664-45567-01-15 | SHIM (T:0.15MM) CALE (T:0.15MM) | 1 | 1 | 1 | UR |
| | 664-45567-01-18 | SHIM (T:0.18MM) CALE (T:0.18MM) | 1 | 1 | 1 | UR |
| | 664-45567-01-30 | SHIM (T:0.30MM) CALE (T:0.30MM) | 1 | 1 | 1 | UR |
| | 664-45567-01-40 | SHIM (T:0.40MM) CALE (T:0.40MM) | 1 | 1 | 1 | UR |
| | 664-45567-01-50 | SHIM (T:0.50MM) CALE (T:0.50MM) | 1 | 1 | 1 | UR |
| 9 | 90340-08002 | PLUG, STRAIGHT SCREW PLOT, FILETE DROIT | 2 | 2 | 2 | |
| 10 | 90430-08020 | GASKET JOINT | 2 | 2 | 2 | |
| 11 | 63V-44301-00 | WATER PUMP HOUSING COMP. CARTER, POMPE A EAU (ENS) | 1 | 1 | 1 | |
| 12 | 63V-44322-00 | INSERT, CARTRIDGE .CUVETTE | 1 | 1 | 1 | |
| 13 | 647-44366-00 | DAMPER, WATER SEAL JOINT, TUBE D'EAU | 1 | 1 | 1 | |
| 14 | 63V-44352-01 | IMPELLER TURBINE | 1 | 1 | 1 | |
| 15 | 664-44338-00 | KEY, WOODRUFF CLAVETTE, VOLANT | 1 | 1 | 1 | |
| 16 | 93210-44398 | O-RING JOINT TORIQUE | 1 | 1 | 1 | |
| 17 | 63V-44323-00 | OUTER PLATE, CARTRIDGE PLAQUE EXTERIEURE | 1 | 1 | 1 | |
| 18 | 93604-12M07 | PIN, DOWEL CLAVETTE | 2 | 2 | 2 | |

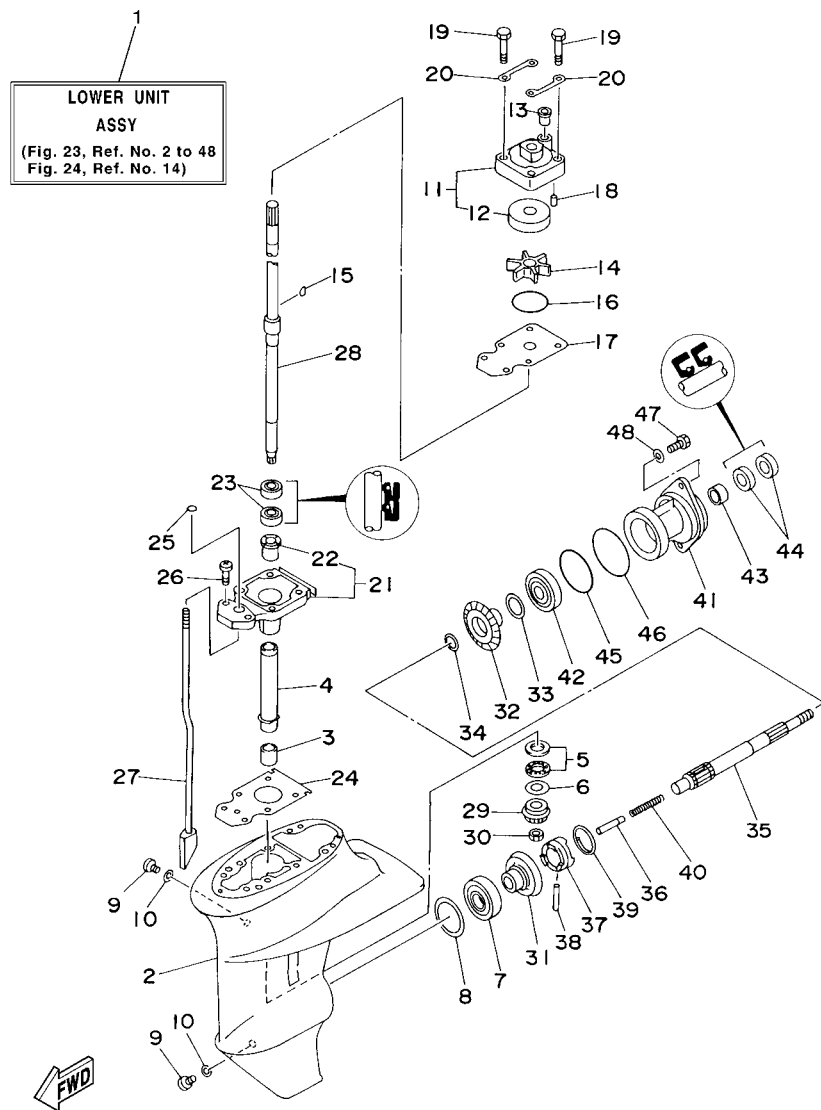

66M3300-C230

*1: NEW PARTS
STARTING SERIAL NO. : 66M-1009198 ~ , 69V- 1000203 ~
66N- 1001584 ~

FIG. 23 LOWER CASING & DRIVE 1

BOITIER D'HELICE TRANSMISSION1

| REF. NO. | PART NO. N° PIECES | DESCRIPTION DESCRIPTION | MH | LT | W | | REMARKS REMARQUES |
|----------|--------------------|---|----|----|---|--|------------------------------|
| 19 | 97080-08045 | BOLT BOULON | 4 | 4 | 4 | | |
| 20 | 63V-44328-00 | PLATE PLAQUETTE | 2 | 2 | 2 | | |
| 21 | 63V-45331-00-5B | HOUSING, BEARING FLASQUE, ROULEMENT | 1 | 1 | 1 | | |
| 22 | 626-45316-09 | BUSHING, DRIVE SHAFT DOUILLE, ARBRE MOTEUR | 1 | 1 | 1 | | |
| 23 | 93101-20048 | OIL SEAL JOINT SPY | 2 | 2 | 2 | | |
| ----- | | | 2 | 2 | 2 | | NEW PARTS *1 NEW PARTS *1 |
| 24 | 63V-45315-A0 | PACKING, LOWER CASING JOINT, BOITIER D'HELICE | 1 | 1 | 1 | | |
| 25 | 93210-06ME6 | O-RING JOINT TORIQUE | 1 | 1 | 1 | | |
| 26 | 97080-08025 | BOLT BOULON | 2 | 2 | 2 | | |
| 27 | 63V-44150-00 | SHIFT CAM ASSY CAME D'INVERSION | 1 | 1 | 1 | | S S |
| ----- | | | 1 | 1 | 1 | | L L |
| 28 | 63V-45510-01 | DRIVE SHAFT ASSY ARBRE MOTEUR (ENS.) | 1 | 1 | 1 | | S S |
| | 63V-45510-11 | DRIVE SHAFT ASSY ARBRE MOTEUR (ENS.) | 1 | 1 | 1 | | L L |
| 29 | 63V-45551-00 | PINION PIGNON D'ATTAQUE | 1 | 1 | 1 | | |
| 30 | 90179-08M06 | NUT ECROU | 1 | 1 | 1 | | |
| ----- | | | 1 | 1 | 1 | | |
| 31 | 6E7-45560-01 | GEAR PIGNON | 1 | 1 | 1 | | |
| 32 | 6E7-45571-00 | GEAR PIGNON | 1 | 1 | 1 | | |
| 33 | 626-45577-00-01 | SHIM (T:0.10MM) CALE (T:0.10MM) | 1 | 1 | 1 | | UR |
| | 626-45577-00-03 | SHIM (T:0.30MM) CALE (T:0.30MM) | 1 | 1 | 1 | | UR |
| | 626-45577-00-05 | SHIM (T:0.50MM) CALE (T:0.50MM) | 1 | 1 | 1 | | UR |
| ----- | | | 1 | 1 | 1 | | |
| 34 | 90201-17682 | WASHER, PLATE RONDELLE, PLATE | 1 | 1 | 1 | | |
| 35 | 683-45611-00 | SHAFT, PROPELLER ARBRE, HELICE | 1 | 1 | 1 | | |
| 36 | 650-45635-00 | PLUNGER, SHIFT POUSSOIR D'EMBRAYAGE | 1 | 1 | 1 | | |
| 37 | 682-45631-00 | CLUTCH, DOG CRABOT | 1 | 1 | 1 | | |
| 38 | 90250-05010 | PIN, STRAIGHT GOUPILLE, DROITE | 1 | 1 | 1 | | |
| ----- | | | 1 | 1 | 1 | | |
| 39 | 648-45633-00 | RING, CROSS PIN JONC, GOUPILLE CRABOT | 1 | 1 | 1 | | |
| 40 | 90501-14M06 | SPRING, COMPRESSION RESSORT, COMPRESSION | 1 | 1 | 1 | | |

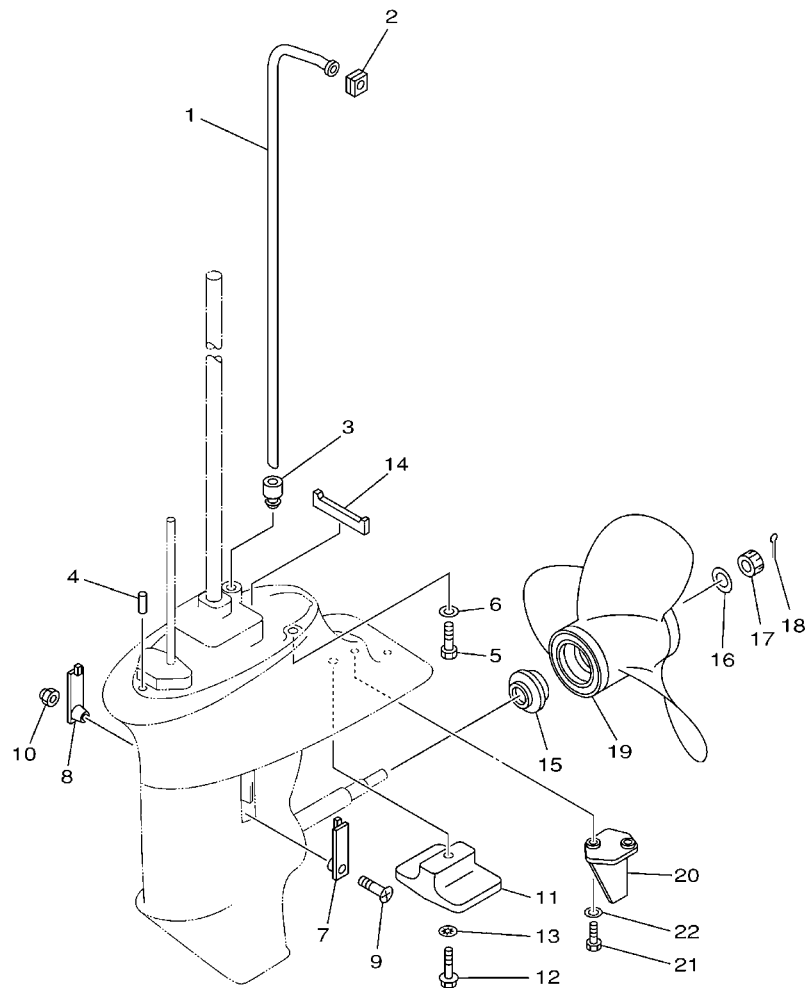

FIG. 24 LOWER CASING & DRIVE 2 BOITIER D'HELICE TRANSMISSION2

| REF. NO. | PART NO. N° PIECES | DESCRIPTION DESCRIPTION | MH | EH | EW | | | REMARKS REMARQUES |
|----------|--------------------|---|----|----|----|--|--|-------------------|
| 1 | 66M-44361-00 | TUBE, WATER TUBE D'EAU | 1 | 1 | 1 | | | S S |
| | 66M-44361-10 | TUBE, WATER TUBE D'EAU | 1 | 1 | 1 | | | L L |
| 2 | 63V-44365-10 | DAMPER, WATER SEAL JOINT, TUBE D'EAU | 1 | 1 | 1 | | | |
| 3 | 63V-44368-00 | RUBBER, WATER SEAL 4 CAOUTCHOUC EAU JUNTA 4 | 1 | 1 | 1 | | | |
| 4 | 93604-12M07 | PIN, DOWEL CLAVETTE | 2 | 2 | 2 | | | |
| 5 | 97075-08030 | BOLT BOULON | 4 | 4 | 4 | | | |
| 6 | 92995-08600 | WASHER RONDELLE | 4 | 4 | 4 | | | |
| 7 | 6G1-45214-00 | COVER, WATER INLET GRILLE, ENTREE D'EAU | 1 | 1 | 1 | | | |
| 8 | 63V-45215-00 | COVER, WATER INLET GRILLE, ENTREE D'EAU | 1 | 1 | 1 | | | |
| 9 | 90152-05M04 | SCREW, COUNTERSUNK VIS, TETE NOYEE | 1 | 1 | 1 | | | |
| 10 | 90185-05002 | NUT, SELF-LOCKING ECROU, AUTO-BLOCANT | 1 | 1 | 1 | | | |
| 11 | 61N-45251-01 | ANODE ANODE | 1 | 1 | 1 | | | |
| 12 | 95895-06030 | BOLT, FLANGE BOULON | 1 | 1 | 1 | | | |
| 13 | 92990-06300 | WASHER, INTERNAL TOOTH RONDELLE, DENTURE INTERNE | 1 | 1 | 1 | | | |
| 14 | 63V-45375-00 | DAMPER, SEAL BOURRELET, CAOUTCHOUC | 1 | 1 | 1 | | | |
| 15 | 6E7-45987-01 | SPACER ENTRETOISE | 1 | 1 | 1 | | | |
| 16 | 90201-10M01 | WASHER, PLATE RONDELLE, PLATE | 1 | 1 | 1 | | | |
| 17 | 90171-10M01 | NUT, CASTLE ECROU, CRENELE | 1 | 1 | 1 | | | |
| 18 | 91490-30020 | PIN, COTTER GOUPILLE | 1 | 1 | 1 | | | |
| 19 | 63V-45943-00-EL | PROPELLER (3X9-1/4"X11"-J) HELICE (3X9-1/4"X11"-J) | 1 | 1 | 1 | | | UR UR |
| | 63V-45945-00-EL | PROPELLER (3X9-1/4"X9"-J) HELICE (3X9-1/4"X9"-J) | 1 | 1 | 1 | | | UR UR |
| | 63V-45947-00-EL | PROPELLER (3X9-1/4"X8"-J) HELICE (3X9-1/4"X8"-J) | 1 | 1 | 1 | | | UR UR |
| | 63V-45952-00-EL | PROPELLER (3X9-1/4"X10"-J) HELICE (3X9-1/4"X10"-J) | 1 | 1 | 1 | | | UR UR |
| | 683-45941-00-EL | PROPELLER (3X9-1/4"X12"-J) HELICE (3X9-1/4"X12"-J) | 1 | 1 | 1 | | | UR UR |
| | 683-45943-00-EL | PROPELLER (3X9-1/4"X10-1/2"-J) HELICE (3X9-1/4"X10-1/2"-J) | 1 | 1 | 1 | | | UR UR |
| | 683-45945-00-EL | PROPELLER (3X9-1/4"X9"-J) HELICE (3X9-1/4"X9"-J) | 1 | 1 | 1 | | | UR UR |
| | 683-45952-00-EL | PROPELLER (3X9-1/4"X9-3/4"-J) HELICE (3X9-1/4"X9-3/4"-J) | 1 | 1 | 1 | | | UR UR |

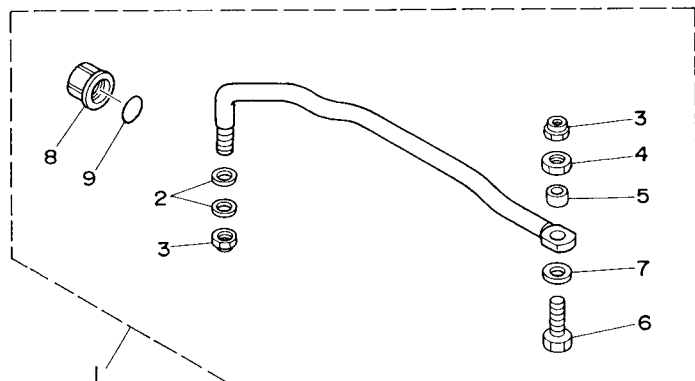
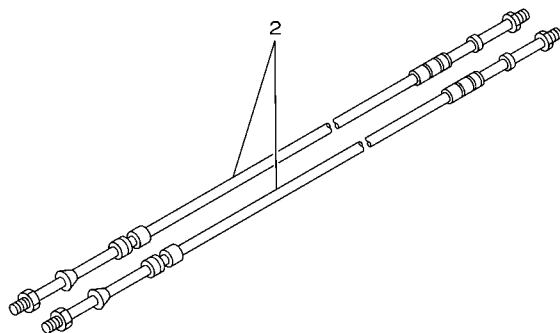
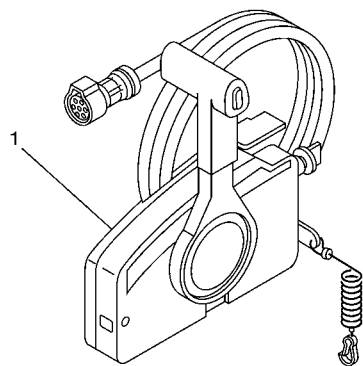

FIG. 27 STEERING GUIDE

FIXATION DE DIRECTION

[illegible]



67M0100-8280

FIG. 28 REMOTE CONTROL BOX

BOITIER DE COMMANDE A DISTANCE

| REF. NO. | PART NO. N° PIECES | DESCRIPTION DESCRIPTION | MH | EH | U | | REMARKS REMARQUES |
|----------|--------------------|---|----|----|---|--|-------------------|
| 1 | 703-48203-15 | REMOTE CONTROL ASSY (7P) BOITIER DE COMMANDE A DISTANCE | | | 1 | | AP AP |
| 2 | 701-48310-80 | CABLE, REMOTE CONTROL L=10F CABLE, COMMANDE A DISTANCE:10F | | | 2 | | UR UR |
| | 701-48310-90 | CABLE, REMOTE CONTROL L=11F CABLE, COMMANDE A DISTANCE:11F | | | 2 | | UR UR |
| | 701-48320-00 | CABLE, REMOTE CONTROL L=12F CABLE, COMMANDE A DISTANCE:12F | | | 2 | | UR UR |
| ----- | | | | | | | |
| ----- | | | | | | | |
| ----- | | | | | | | |
| ----- | | | | | | | |
| ----- | | | | | | | |
| ----- | | | | | | | |
| ----- | | | | | | | |
| ----- | | | | | | | |
| ----- | | | | | | | |

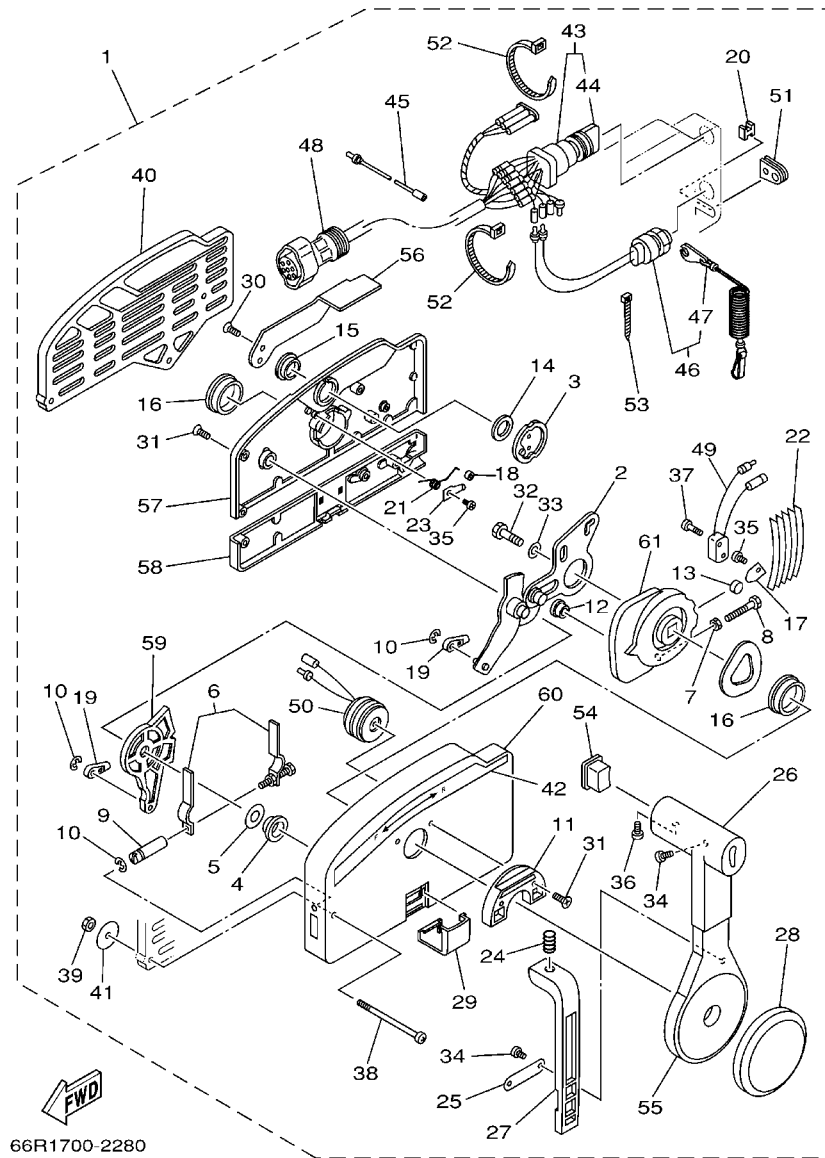

FIG. 29 REMOTE CONTROL ASSY

BOITIER DE COMMANDE A DISTANCE

| REF. NO. | PART NO. N° PIECES | DESCRIPTION DESCRIPTION | MH | EH | W | | REMARKS REMARQUES |
|----------|--------------------|--|----|----|---|--|-------------------|
| 1 | 703-48203-15 | REMOTE CONTROL ASSY (7P) BOITIER DE COMMANDE A DISTANCE | | | 1 | | AP AP |
| 2 | 703-48261-01 | .ARM, THROTTLE .BRAS, ACCELERATION | | | 1 | | |
| 3 | 703-48153-00 | .SHAFT, FREE ACCEL. .AXE | | | 1 | | |
| 4 | 703-48235-00 | .BUSHING .COUSSINET | | | 1 | | |
| 5 | 703-48268-00 | .SPACER .ENTRETOISE | | | 1 | | |
| 6 | 703-48264-00 | .FRICTION, THROTTLE .FRICTION, ACCELERATION | | | 1 | | |
| 7 | 95380-05600 | .NUT .ECROU | | | 1 | | |
| 8 | 97380-05025 | .BOLT .BOULON, HEXAGONAL | | | 1 | | |
| 9 | 703-48265-00 | .SHAFT, FRICTION .AXE, COPILOTE | | | 1 | | |
| 10 | 93430-06024 | .CIRCLIP .CLIPS | | | 3 | | |
| 11 | 703-48245-00 | .PLATE, LOCK .PLAQUE, VERROU | | | 1 | | |
| 12 | 703-48252-00 | .ROLLER, CAM .POULIE | | | 1 | | |
| 13 | 701-48248-00 | .ROLLER, FREE ACCEL. .POULIE | | | 1 | | |
| 14 | 703-48198-00 | .WASHER, WAVE .RONDELLE, ELASTIQUE ONDULEE | | | 1 | | |
| 15 | 703-48243-00 | .BUSHING .COUSSINET | | | 1 | | |
| 16 | 703-48236-00 | .BUSHING 1 .POULIE | | | 2 | | |
| 17 | 703-48189-00 | .RETAINER .FLASQUE | | | 1 | | |
| 18 | 703-48234-00 | .ROLLER, DETENT .POULIE | | | 1 | | |
| 19 | 703-48345-01 | .CABLE END, REMOTE CONTROL 2 .CHAPE CABLE | | | 2 | | |
| 20 | 703-48358-00 | .ANCHOR, CABLE .COLLIER | | | 1 | | |
| 21 | 703-48244-00 | .SPRING, FREE ACCEL. .RESSORT | | | 1 | | |
| 22 | 703-48238-00 | .SPRING, DETENT .RESSORT | | | 5 | | |
| 23 | 703-48246-00 | .SPACER .ENTRETOISE | | | 1 | | |
| 24 | 703-48227-00 | .SPRING, NEUTRAL LOCK .RESSORT | | | 1 | | |
| 25 | 703-48226-00 | .PLATE, STOPPER .PLAQUETTE | | | 1 | | |
| 26 | 703-48222-00 | .GRIP, CONTROL LEVER .POIGNEE, COMMANDE LEVIER | | | 1 | | SINGLE SINGLE |
| 27 | 703-48223-00 | .LOCK, NEUTRAL .VERROU, NEUTRAL | | | 1 | | |

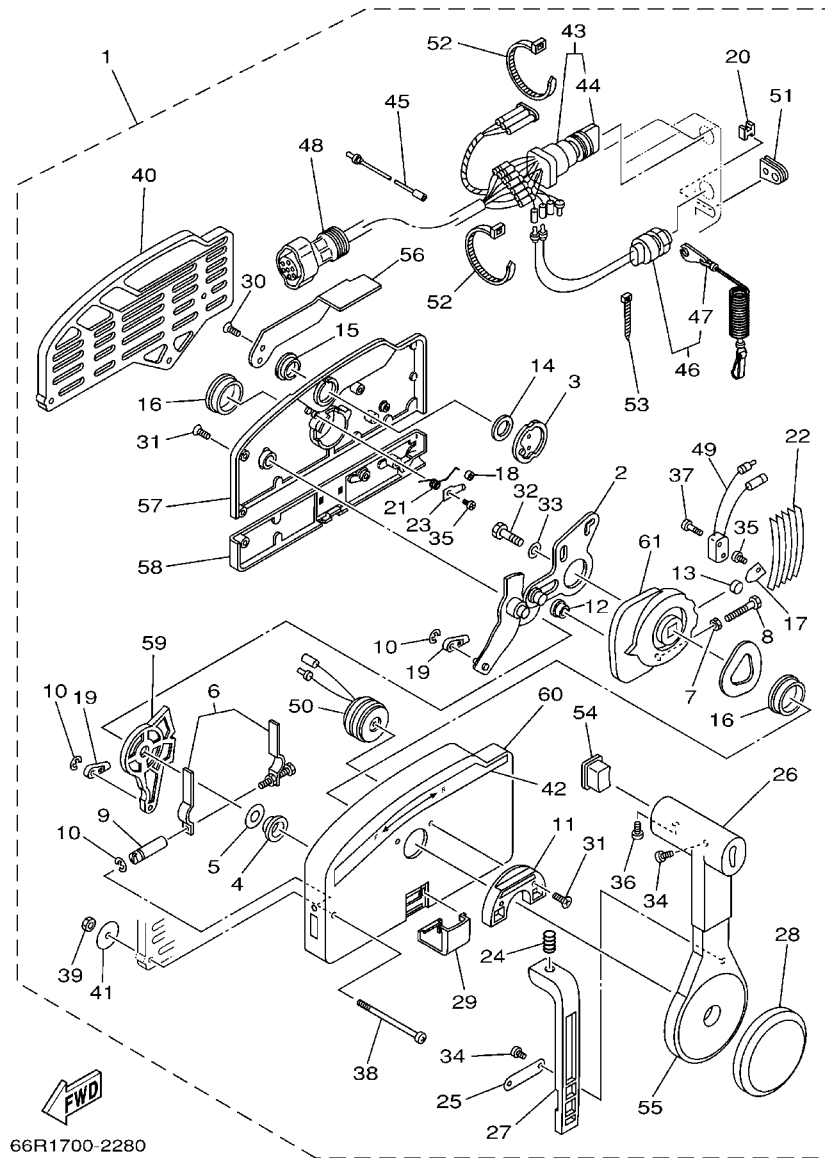
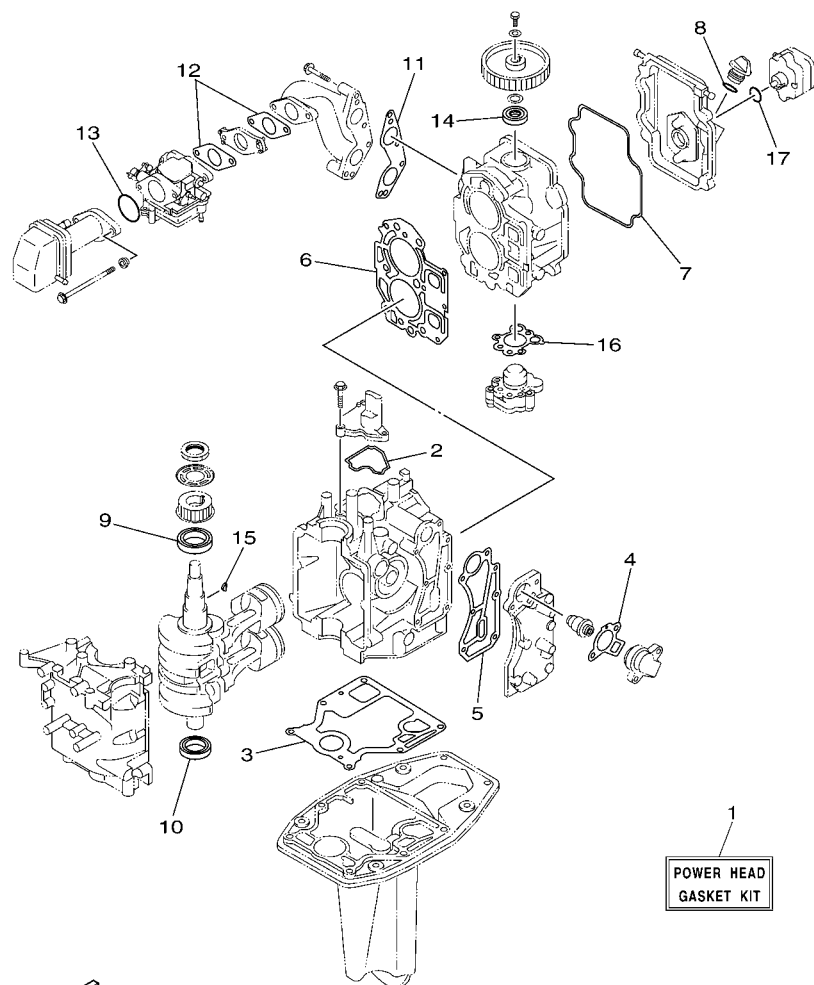

FIG. 29 REMOTE CONTROL ASSY

BOITIER DE COMMANDE A DISTANCE

| REF. NO. | PART NO. N° PIECES | DESCRIPTION DESCRIPTION | MH | EH | W | | REMARKS REMARQUES |
|----------|--------------------|--|----|----|---|--|--------------------------------------|
| 28 | 703-48225-00 | .COVER .COUVERCLE | | | 1 | | |
| 29 | 703-48219-00 | .COVER, LEAD .COUVERCLE | | | 1 | | |
| 30 | 703-48281-00 | .SCREW .VIS | | | 2 | | |
| 31 | 703-48282-00 | .SCREW .VIS | | | 7 | | |
| 32 | 97380-08030 | .BOLT .BOULON, HEXAGONAL | | | 1 | | |
| 33 | 92990-08600 | .WASHER, PLATE .RONDELLE, PLATE | | | 1 | | |
| 34 | 98580-04010 | .SCREW, PAN HEAD .VIS | | | 3 | | |
| 35 | 98580-04006 | .SCREW, PAN HEAD .VIS | | | 2 | | |
| 36 | 98580-05010 | .SCREW, PAN HEAD .VIS | | | 1 | | |
| 37 | 98580-03015 | .SCREW, PAN HEAD .VIS | | | 2 | | |
| 38 | 703-48291-10 | .SCREW (M6) .VIS (M6) | | | 3 | | |
| 39 | 95380-06600 | .NUT, HEXAGON .ECROU | | | 3 | | |
| 40 | 703-48293-10 | .SPACER, REMOTE CONTROL .ENTRETOISE | | | 1 | | SINGLE SINGLE |
| 41 | 701-48287-00 | .WASHER .RONDELLE | | | 3 | | |
| 42 | 703-48215-00 | .GRAPHIC .ADHESIF | | | 1 | | |
| 43 | 703-82510-33 | .MAIN SWITCH ASSY .CONTACTEUR A CLEF COMPLET | | | 1 | | |
| 44 | 703-82577-00 | ..CAP, KEY ..CABOCHON | | | 1 | | |
| 45 | 703-82531-00 | .WIRE, LEAD .FIL | | | 1 | | |
| 46 | 688-82575-01 | .ENGINE STOP SWITCH ASSY .COUPE CIRCUIT CPLT | | | 1 | | |
| 47 | 682-82556-00 | ..STOPPER ..PLAQUETTE | | | 1 | | |
| 48 | 688-82586-21 | .EXTENSION, WIRE HARNESS .EXTENSION, FAISCEAU DE FILS | | | 1 | | L:5M (7P) L:5M (7P) |
| 49 | 703-82540-00 | .NEUTRAL SWITCH ASSY .CONTACTEUR DE POINT-MORT | | | 1 | | |
| 50 | 703-83383-02 | .BUZZER .RONFLEUR | | | 1 | | |
| 51 | 703-48284-00 | .GROMMET .PASSE-FIL | | | 1 | | |
| 52 | 703-82591-00 | .BAND .COLLIER | | | 1 | | |
| 53 | 703-82592-00 | .BAND .COLLIER | | | 1 | | |
| 54 | 703-48224-00 | .COVER, CONTROL LEVER .COUVERCLE | | | 1 | | WITHOUT PT/T SW. WITHOUT PT/T SW. |



66M3300-C300

*1: NEW PARTS

STARTING SERIAL NO. : 66M-1009198 ~ , 69V- 1000203 ~
66N-1001584 ~

FIG. 30 REPAIR KIT 1

KITS DE REPARATION 1

| REF. NO. | PART NO. N° PIECES | DESCRIPTION DESCRIPTION | MH | LT | W | | REMARKS REMARQUES |
|----------|--------------------|--|----|----|---|--|------------------------------|
| 1 | 66M-W0001-01 | POWER HEAD GASKET KIT POCHETTE DE JINTS TETE MOTRICE | 1 | 1 | 1 | | |
| | 66M-W0001-02 | POWER HEAD GASKET KIT POCHETTE DE JINTS TETE MOTRICE | 1 | 1 | 1 | | NEW PARTS *1 NEW PARTS *1 |
| 2 | 66M-11357-00 | .SEAL, CYLINDER 3 .JOINT, SPY CYLINDRE | 1 | 1 | 1 | | |
| 3 | 66M-11351-00 | .GASKET, CYLINDER .JOINT, D'EMBASE | 1 | 1 | 1 | | |
| | 66M-11351-10 | .GASKET, CYLINDER .JOINT, D'EMBASE | 1 | 1 | 1 | | NEW PARTS *1 NEW PARTS *1 |
| 4 | 62Y-12414-00 | .GASKET, COVER .JOINT, COUVERCLE | 1 | 1 | 1 | | |
| 5 | 66M-41114-00 | .GASKET, EXHAUST OUTER COVER .JOINT, COUVERCLE D'ECHAPPEMEN | 1 | 1 | 1 | | |
| | 66M-41114-01 | .GASKET, EXHAUST OUTER COVER .JOINT, COUVERCLE D'ECHAPPEMEN | 1 | 1 | 1 | | NEW PARTS *1 NEW PARTS *1 |
| 6 | 66M-11181-00 | .GASKET, CYLINDER HEAD 1 .JOINT, DE CULASSE 1 | 1 | 1 | 1 | | |
| | 66M-11181-10 | .GASKET, CYLINDER HEAD 1 .JOINT, DE CULASSE 1 | 1 | 1 | 1 | | NEW PARTS *1 NEW PARTS *1 |
| 7 | 66M-11356-00 | .SEAL, CYLINDER 2 .JOINT, SPY CYLINDRE | 1 | 1 | 1 | | |
| 8 | 93210-24M79 | .O-RING .JOINT TORIQUE | 1 | 1 | 1 | | |
| 9 | 93102-35M51 | .OIL SEAL .JOINT SPY | 1 | 1 | 1 | | |
| 10 | 93102-25M52 | .OIL SEAL .JOINT SPY | 1 | 1 | 1 | | |
| 11 | 66M-13645-00 | .GASKET, MANIFOLD 1 .JOINT, TUBULURE 1 | 1 | 1 | 1 | | |
| 12 | 66M-13646-00 | .GASKET, MANIFOLD 2 .JOINT, TUBULURE 2 | 2 | 2 | 2 | | |
| 13 | 93210-35M86 | .O-RING .JOINT TORIQUE | 1 | 1 | 1 | | |
| 14 | 93102-18M21 | .OIL SEAL .JOINT SPY | 1 | 1 | 1 | | |
| 15 | 90280-03M01 | .KEY, WOODRUFF .CLAVETTE, DEMI-LUNE | 1 | 1 | 1 | | |
| 16 | 66M-13329-10 | .GASKET, PUMP COVER .JOINT, COUVERCLE DE POMPE | 1 | 1 | 1 | | |
| 17 | 93210-20M65 | .O-RING .JOINT TORIQUE | 1 | 1 | 1 | | |

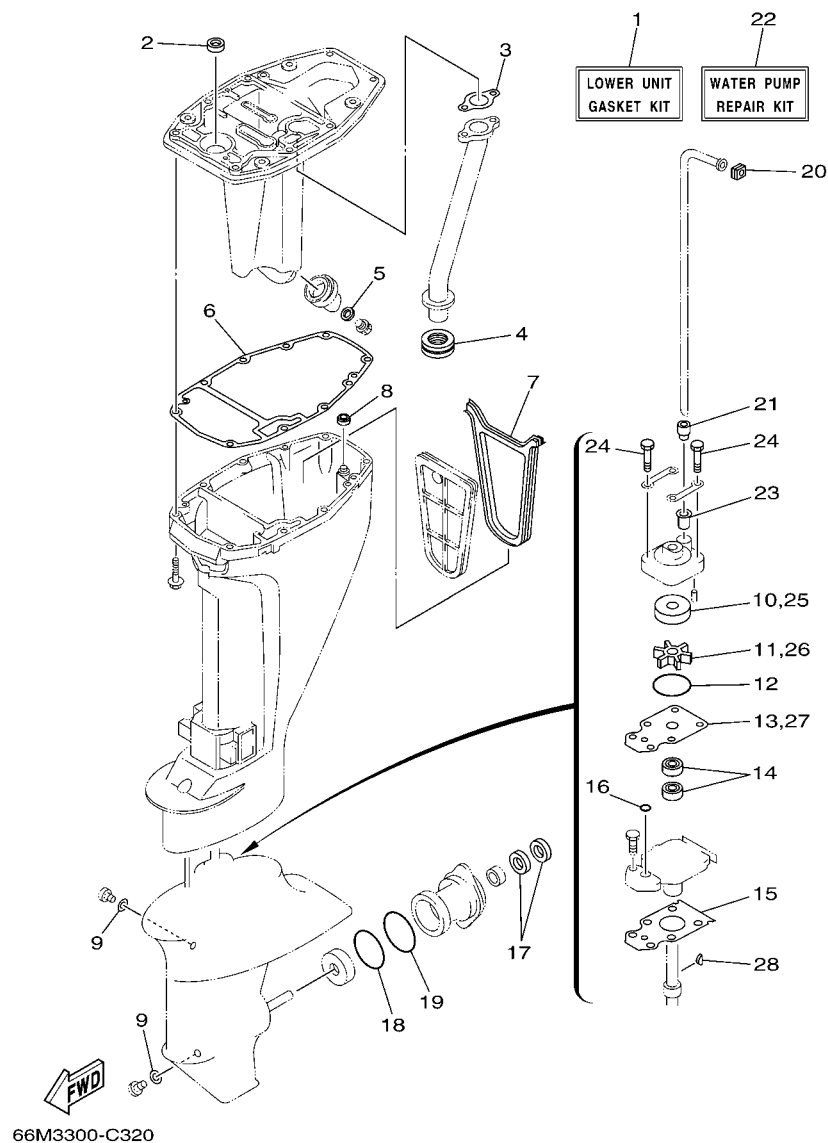

66M3300-C320

*1: NEW PARTS

STARTING SERIAL NO. : 66M-1009198 ~ , 69V- 1000203 ~
66N-1001584 ~

FIG. 32 REPAIR KIT 3

KITS DE REPARATION 3

| REF. NO. | PART NO. N° PIECES | DESCRIPTION DESCRIPTION | MH | LT | W | | REMARKS REMARQUES |
|----------|--------------------|---|----|----|---|--|------------------------------|
| 1 | 66M-W0001-20 | LOWER UNIT GASKET KIT POCHETTE DE JOINTS EMBASE | 1 | 1 | 1 | | |
| | 66M-W0001-21 | LOWER UNIT GASKET KIT POCHETTE DE JOINTS EMBASE | 1 | 1 | 1 | | NEW PARTS *1 NEW PARTS *1 |
| 2 | 93101-12M63 | .OIL SEAL .JOINT SPY | 1 | 1 | 1 | | |
| 3 | 66M-41133-00 | .GASKET, EXHAUST MANIFOLD 1 .JOINT, PIPE D'ECHAPPEMENT | 1 | 1 | 1 | | |
| | 66M-41133-01 | .GASKET, EXHAUST MANIFOLD 1 .JOINT, PIPE D'ECHAPPEMENT | 1 | 1 | 1 | | NEW PARTS *1 NEW PARTS *1 |
| 4 | 66M-41138-00 | .SEAL, EXT. 1 .JOINT DE GROUPE 1 | 1 | 1 | 1 | | |
| | 6D4-41138-00 | .SEAL, EXT. 1 .JOINT DE GROUPE 1 | 1 | 1 | 1 | | NEW PARTS *1 NEW PARTS *1 |
| 5 | 90430-14M09 | .GASKET .JOINT | 1 | 1 | 1 | | |
| 6 | 66M-45113-00 | .GASKET, UPPER CASING .JOINT, TUBE D'ARBRE | 1 | 1 | 1 | | |
| 7 | 66M-45115-00 | .GASKET, UPPER CASING .JOINT, TUBE D'ARBRE | 1 | 1 | 1 | | |
| 8 | 66M-45128-00 | .SEAL 2 .JOINT 2 | 1 | 1 | 1 | | |
| 9 | 90430-08020 | .GASKET .JOINT | 2 | 2 | 2 | | |
| 10 | 63V-44322-00 | .INSERT, CARTRIDGE .CUVETTE | 1 | 1 | 1 | | |
| 11 | 63V-44352-01 | .IMPELLER .TURBINE | 1 | 1 | 1 | | |
| 12 | 93210-44398 | .O-RING .JOINT TORIQUE | 1 | 1 | 1 | | |
| 13 | 63V-44323-00 | .OUTER PLATE, CARTRIDGE .PLAQUE EXTERIEURE | 1 | 1 | 1 | | |
| 14 | 93101-20048 | .OIL SEAL .JOINT SPY | 1 | 1 | 1 | | |
| | 93101-20001 | .OIL SEAL .JOINT SPY | 2 | 2 | 2 | | NEW PARTS *1 NEW PARTS *1 |
| 15 | 63V-45315-A0 | .PACKING, LOWER CASING .JOINT, BOITIER D'HELICE | 1 | 1 | 1 | | |
| 16 | 93210-06ME6 | .O-RING .JOINT TORIQUE | 1 | 1 | 1 | | |
| 17 | 93101-17054 | .OIL SEAL .JOINT SPY | 2 | 2 | 2 | | |
| 18 | 93210-57M09 | .O-RING .JOINT TORIQUE | 1 | 1 | 1 | | |
| 19 | 93210-56M80 | .O-RING .JOINT TORIQUE | 1 | 1 | 1 | | |
| 20 | 63V-44365-10 | .DAMPER, WATER SEAL .JOINT, TUBE D'EAU | 1 | 1 | 1 | | |
| 21 | 63V-44368-00 | .RUBBER, WATER SEAL 4 .CAOUTCHOUC EAU JUNTA 4 | 1 | 1 | 1 | | |
| 22 | 63V-W0078-00 | WATER PUMP REPAIR KIT KIT DE REPARATION DE LA POMPE | 1 | 1 | 1 | | |
| 23 | 647-44366-00 | .DAMPER, WATER SEAL .JOINT, TUBE D'EAU | 1 | 1 | 1 | | |

NUMERICAL INDEX
INDEX NUMERIQUE

| PART NO. N° PIECES | REF. NO. | PART NO. N° PIECES | REF. NO. | PART NO. N° PIECES | REF. NO. | PART NO. N° PIECES | REF. NO. | PART NO. N° PIECES | REF. NO. | PART NO. N° PIECES | REF. NO. |
|-----------------------|-------------|-----------------------|-------------|-----------------------|-------------|-----------------------|-------------|-----------------------|-------------|-----------------------|-------------|
| 66M-11111-01-1S | 4 - 2 | 51Y-12119-00 | 5 - 7 | 5H0-14323-00 | 7 - 25 | 66M-15100-01-1S | 2 - 2 | 66M-24413-01 | 9 - 14 | 689-41273-00 | 6 - 14 |
| 66M-11111-11-1S | 4 - 2 | 66M-12121-00 | 5 - 2 | | 31 - 10 | 66M-15100-02-1S | 2 - 2 | 6A0-24421-01 | 9 - 15 | 65W-41283-00 | 17 - 14 |
| 66M-11133-10 | 4 - 3 | 66M-12138-60 | 4 - 17 | 62Y-14323-10 | 7 - 25 | 66M-15316-00 | 22 - 21 | 66M-24423-00 | 9 - 17 | 66M-41292-00 | 6 - 15 |
| 66M-11168-00-1S | 2 - 16 | 66M-12146-00 | 5 - 8 | 66M-14325-00 | 7 - 7 | 66M-15362-00 | 22 - 22 | 66M-24444-00 | 9 - 20 | 66M-41298-00 | 6 - 16 |
| 66M-11181-00 | 4 - 5 | 66M-12151-10 | 5 - 14 | 6E7-14325-00 | 9 - 22 | 6G8-15363-00 | 4 - 15 | 66M-24454-00 | 9 - 19 | 65W-41638-00 | 17 - 13 |
| | 30 - 6 | 62Y-12158-00 | 5 - 16 | 30X-14334-00 | 7 - 26 | 66M-15373-00 | 6 - 25 | 66M-24471-00 | 9 - 21 | 6F5-41662-00 | 17 - 4 |
| 66M-11181-10 | 4 - 5 | 62Y-12159-00 | 5 - 15 | 66M-14341-00 | 7 - 21 | 63V-15705-01 | 10 - 8 | 61N-24521-00 | 9 - 7 | 65W-42101-01-4D | 16 - 2 |
| | 30 - 6 | 66M-12170-00 | 8 - 2 | 66N-14341-00 | 7 - 21 | 66M-15710-01 | 10 - 1 | 61N-24560-00 | 9 - 5 | 66M-42119-00 | 16 - 10 |
| 66M-11191-00-1S | 4 - 9 | 66M-12171-10 | 8 - 2 | 66M-14341-10 | 7 - 21 | 66M-15710-02 | 10 - 1 | 61N-24563-00 | 9 - 6 | 65W-42125-00 | 16 - 7 |
| 66M-11325-00 | 2 - 8 | 66M-12411-00 | 2 - 22 | 66M-14342-23 | 7 - 23 | 66M-15711-01 | 10 - 2 | 6D4-24566-00 | 6 - 28 | 6G1-42126-00 | 16 - 6 |
| 6E5-11325-00 | 2 - 27 | 6H3-12413-00-1S | 2 - 23 | 66N-14343-34 | 7 - 22 | 66M-15711-10 | 10 - 34 | 6YL-24610-01 | 25 - 2 | 66M-42131-01 | 16 - 24 |
| 66M-11327-00-94 | 2 - 9 | 62Y-12414-00 | 2 - 24 | 66M-14343-51 | 7 - 22 | 63V-15713-00 | 10 - 6 | 6YK-24610-10 | 26 - 3 | 689-42137-20 | 16 - 11 |
| 66M-11328-00 | 2 - 10 | | 30 - 4 | 66M-14343-52 | 7 - 22 | 63V-15714-00 | 10 - 4 | 6YL-24641-00 | 25 - 3 | 65W-42138-00 | 16 - 4 |
| 66M-11351-00 | 2 - 21 | 66M-12481-00 | 15 - 37 | 62Y-14355-00 | 7 - 24 | 63V-15716-00 | 10 - 7 | | 26 - 4 | 65W-42159-00 | 16 - 5 |
| | 30 - 3 | 66M-12535-00 | 2 - 15 | 66M-14355-00 | 7 - 24 | 66T-15731-00 | 10 - 19 | 66M-26311-00 | 16 - 17 | 66M-42177-00 | 16 - 9 |
| 66M-11351-10 | 2 - 21 | 69W-12535-00 | 15 - 34 | 66M-14368-01 | 7 - 10 | 66T-15734-00 | 10 - 16 | 66M-26326-00 | 15 - 24 | 66M-42511-01-4D | 20 - 6 |
| | 30 - 3 | 68T-12572-00 | 15 - 33 | 66M-14377-00 | 7 - 8 | 63V-15741-00 | 10 - 5 | 65W-26326-10 | 15 - 24 | 66M-42511-11-4D | 20 - 6 |
| 66M-11355-00 | 22 - 4 | 6R3-12580-00 | 15 - 39 | | 31 - 4 | 63V-15744-00 | 10 - 11 | | 18 - 17 | 63V-42528-00 | 20 - 2 |
| 66M-11356-00 | 4 - 10 | 66M-13131-10 | 9 - 18 | 66N-14381-00 | 7 - 2 | 6G1-15755-00 | 10 - 20 | 62Y-28100-00 | 9 - 35 | 65F-42537-00 | 20 - 8 |
| | 30 - 7 | 66M-13300-10 | 8 - 15 | 66M-14381-02 | 7 - 2 | 66M-15758-00 | 10 - 24 | 6A1-28176-00 | 15 - 41 | 66M-42610-11-4D | 1 - 1 |
| 66M-11357-00 | 2 - 18 | 66M-13329-10 | 8 - 16 | 62Y-14383-00 | 7 - 3 | 66M-15758-10 | 10 - 24 | 66M-28199-78-A0 | 9 - 36 | 66M-42610-11-4D | 1 - 1 |
| | 30 - 2 | | 30 - 16 | 677-14383-01 | 7 - 5 | 66M-15762-00 | 10 - 30 | 66M-28199-78-B0 | 9 - 36 | 69V-42610-11-4D | 1 - 1 |
| 676-11372-00 | 2 - 26 | 66M-13416-00 | 22 - 16 | 66M-14384-00 | 7 - 14 | 63V-15764-00 | 10 - 13 | 66M-28199-89-A0 | 9 - 37 | 66N-42610-12-4D | 1 - 1 |
| 66M-11411-00 | 3 - 3 | 66M-13417-00 | 22 - 15 | | 31 - 5 | 63V-15767-01 | 10 - 9 | 66M-28199-89-B0 | 9 - 37 | 69V-42610-12-4D | 1 - 1 |
| 66M-11416-00 | 3 - 4 | 66M-13421-00 | 22 - 14 | 6L2-14385-00 | 7 - 15 | 63V-15768-00 | 10 - 12 | 61H-2819R-31 | 9 - 34 | 66M-42610-20-4D | 1 - 1 |
| 66M-11416-10 | 3 - 4 | 67F-13434-02 | 1 - 13 | | 31 - 6 | 66M-15770-00 | 10 - 17 | 66M-41113-10-1S | 2 - 25 | 66M-42613-00 | 1 - 2 |
| 66M-11416-20 | 3 - 4 | 6G8-13437-64 | 10 - 38 | 6E5-14386-01 | 7 - 16 | 66M-15774-00 | 10 - 31 | 66M-41113-30-1S | 2 - 25 | 66M-42615-00 | 1 - 8 |
| 66M-11536-10 | 8 - 7 | 5GH-13440-00 | 2 - 36 | | 31 - 7 | 6G1-15779-00 | 10 - 21 | 66M-41114-00 | 2 - 29 | 6D4-42615-00 | 1 - 8 |
| 66M-11537-00-94 | 8 - 3 | 6G8-13444-51 | 15 - 43 | 6L2-14392-00 | 7 - 17 | 63V-15784-01 | 10 - 10 | | 30 - 5 | 65W-42651-01 | 1 - 4 |
| 66M-11557-00 | 8 - 8 | 66M-13641-00-94 | 6 - 1 | | 31 - 8 | 66T-15794-00 | 10 - 15 | 66M-41114-01 | 2 - 29 | 66M-42652-00 | 1 - 6 |
| 6G8-11575-00 | 22 - 18 | 66M-13641-10-94 | 6 - 1 | 62Y-14397-00 | 7 - 29 | 6YL-24201-02 | 25 - 1 | | 30 - 5 | 66M-42677-00 | 1 - 11 |
| 66M-11603-00 | 3 - 9 | 66M-13645-00 | 6 - 2 | | 31 - 12 | 6YK-24201-10 | 26 - 1 | 6D4-41131-00-94 | 22 - 7 | 66N-42677-00 | 1 - 11 |
| 66N-11603-00 | 3 - 9 | | 30 - 11 | 6F5-14397-00 | 7 - 32 | 65W-24251-00 | 9 - 5 | 66M-41131-01-94 | 22 - 7 | 69V-42677-00 | 1 - 11 |
| 66M-11604-00 | 3 - 9 | 66M-13646-00 | 6 - 6 | | 31 - 13 | 6YK-24260-01 | 26 - 5 | 66M-41133-00 | 22 - 8 | 66M-42678-20 | 1 - 9 |
| 66N-11604-00 | 3 - 9 | | 30 - 12 | 66M-14398-00 | 7 - 4 | 6YL-24260-01 | 25 - 4 | | 32 - 3 | 66N-42678-20 | 1 - 9 |
| 66M-11605-00 | 3 - 9 | 66M-14157-00 | 7 - 36 | | 31 - 2 | 6YL-24268-01 | 25 - 7 | 66M-41133-01 | 22 - 8 | 69V-42678-20 | 1 - 9 |
| 66N-11605-00 | 3 - 9 | 6L2-14157-00 | 7 - 19 | 6L2-14398-00 | 7 - 6 | | 26 - 2 | | 32 - 3 | 66M-42710-04-4D | 15 - 1 |
| 66M-11631-00-96 | 3 - 8 | 646-14212-01 | 7 - 31 | | 31 - 3 | 6G1-24304-02 | 9 - 1 | 66M-41137-00-5B | 22 - 1 | 66M-42710-05-4D | 15 - 1 |
| 634-11633-00 | 3 - 10 | 66M-14225-00 | 7 - 13 | 62Y-14399-00 | 7 - 20 | 6YL-24306-53 | 25 - 8 | 66M-41138-00 | 22 - 11 | 66M-42716-00 | 15 - 8 |
| 66M-11635-00 | 3 - 8 | 66M-14239-00 | 7 - 12 | | 31 - 9 | | 26 - 8 | | 32 - 4 | 682-42724-00 | 15 - 26 |
| 66M-11636-00 | 3 - 8 | 66M-14271-00 | 6 - 7 | 66M-14427-60 | 10 - 37 | 6YL-24329-00 | 25 - 6 | 6D4-41138-00 | 22 - 11 | 66M-42725-00 | 15 - 11 |
| 66M-11650-00 | 3 - 5 | 69V-14271-00 | 6 - 7 | 66M-14440-00 | 6 - 8 | | 26 - 7 | | 32 - 4 | 6G1-42725-00 | 13 - 8 |
| 66M-11654-00 | 3 - 6 | 66M-14272-00 | 7 - 33 | 6G8-14457-00 | 7 - 38 | 66M-24351-00 | 22 - 17 | 66M-41211-00 | 17 - 17 | 66M-42725-10 | 15 - 11 |
| 66M-12111-00 | 5 - 1 | 6G8-14275-02 | 7 - 11 | 66M-14477-00 | 6 - 12 | 66M-24374-00 | 9 - 24 | 6R5-41237-00 | 6 - 23 | 66M-42725-20 | 15 - 11 |
| 66M-12113-00 | 5 - 4 | 66M-14301-00 | 7 - 1 | 65W-14497-01 | 17 - 18 | 6E5-24377-00 | 2 - 6 | 66M-41252-00 | 6 - 18 | | 18 - 15 |
| 66M-12116-00 | 5 - 3 | 66M-14301-00 | 7 - 1 | 66M-14827-00 | 7 - 34 | 688-24378-00 | 2 - 33 | 66M-41256-00 | 6 - 24 | 65W-42726-00 | 15 - 27 |
| 30X-12117-00 | 5 - 5 | 66M-14301-20 | 7 - 1 | | 31 - 14 | 66M-24410-10 | 9 - 13 | 661-41262-02 | 17 - 15 | 65W-42726-10 | 15 - 27 |
| 30X-12118-00 | 5 - 6 | 62Y-14321-00 | 7 - 27 | 66M-14958-00 | 7 - 9 | 66M-24411-10 | 9 - 16 | 66M-41271-00 | 6 - 13 | | 18 - 18 |

NUMERICAL INDEX
INDEX NUMERIQUE

| PART NO. N° PIECES | REF. NO. | PART NO. N° PIECES | REF. NO. | PART NO. N° PIECES | REF. NO. | PART NO. N° PIECES | REF. NO. | PART NO. N° PIECES | REF. NO. | PART NO. N° PIECES | REF. NO. |
|-----------------------|-------------|-----------------------|-------------|-----------------------|-------------|-----------------------|-------------|-----------------------|-------------|-----------------------|-------------|
| 688-42726-10 | 15 - 32 | 65W-44142-00 | 18 - 2 | 66M-45300-11-4D | 23 - 1 | 703-48203-15 | 29 - 1 | 6E5-61355-00 | 27 - 6 | 6A1-83625-41 | 10 - 35 |
| 62Y-42727-00 | 15 - 12 | 66M-44143-00 | 17 - 9 | 66M-45311-00-4D | 23 - 2 | 703-48211-01 | 29 - 60 | 66M-81800-01 | 14 - 1 | 6A1-83625-51 | 10 - 36 |
| | 18 - 16 | 66M-44143-10 | 17 - 9 | 63V-45311-01-4D | 23 - 2 | 703-48212-00 | 29 - 57 | 65W-81801-00 | 14 - 8 | 6E0-83627-41 | 16 - 41 |
| 65W-42727-00 | 15 - 12 | 63V-44150-00 | 23 - 27 | 63V-45315-A0 | 23 - 24 | 703-48213-00 | 29 - 58 | 65W-81807-00 | 14 - 5 | 6E0-83627-51 | 16 - 42 |
| 682-42727-00 | 15 - 25 | 66M-44150-10 | 23 - 27 | | 32 - 15 | 703-48215-00 | 29 - 42 | 66M-81820-00 | 14 - 7 | 66M-84342-00 | 10 - 33 |
| 66M-42738-00-4D | 15 - 9 | 65W-44173-00 | 16 - 36 | 626-45316-09 | 23 - 22 | 703-48219-00 | 29 - 29 | 65W-81826-00 | 14 - 2 | 65W-85410-01 | 12 - 11 |
| 66M-42743-00 | 15 - 28 | 6E0-44191-11 | 16 - 35 | 63V-45331-00-5B | 23 - 21 | 703-48221-00 | 29 - 55 | 65W-8182B-00 | 13 - 4 | 66M-85520-00 | 11 - 2 |
| 66M-42766-00 | 15 - 20 | 66M-44192-00 | 17 - 33 | 683-45361-02-4D | 23 - 41 | 703-48222-00 | 29 - 26 | 65W-8182S-00 | 14 - 10 | 66M-85533-00 | 11 - 4 |
| 6D4-42766-00 | 15 - 20 | | 18 - 8 | 66M-45371-00 | 24 - 20 | 703-48223-00 | 29 - 27 | 66M-81830-00 | 14 - 4 | 66M-85533-10 | 11 - 4 |
| 66M-42815-00-4D | 15 - 13 | 63V-44301-00 | 23 - 11 | 63V-45375-00 | 24 - 14 | 703-48224-00 | 29 - 54 | 65W-81840-00 | 14 - 9 | 66M-85540-01 | 12 - 1 |
| 6D4-42815-00-4D | 15 - 13 | 63V-44322-00 | 23 - 12 | 63V-45510-01 | 23 - 28 | 703-48225-00 | 29 - 28 | 65W-81850-01 | 14 - 6 | 66M-85540-10 | 12 - 1 |
| 6D4-42816-00 | 15 - 17 | | 32 - 10 | 63V-45510-11 | 23 - 28 | 703-48226-00 | 29 - 25 | 65W-81857-01 | 14 - 3 | 66M-85542-00 | 12 - 13 |
| 6L2-42816-00 | 15 - 17 | 63V-44323-00 | 23 - 17 | 63V-45536-00 | 23 - 4 | 703-48227-00 | 29 - 24 | 65W-81870-00 | 13 - 8 | 66M-85542-10 | 12 - 13 |
| 63V-43111-06-4D | 19 - 1 | | 32 - 13 | 63V-45551-00 | 23 - 29 | 703-48232-00 | 29 - 61 | 6G1-81941-10 | 13 - 1 | 66M-85550-00 | 11 - 1 |
| 63V-43112-07-4D | 19 - 2 | 63V-44328-00 | 23 - 20 | 6E7-45560-01 | 23 - 31 | 703-48234-00 | 29 - 18 | 6G1-81952-00 | 13 - 2 | 66M-85550-10 | 11 - 1 |
| 66R-43113-00 | 19 - 14 | 664-44338-00 | 23 - 15 | 664-45567-01-10 | 23 - 8 | 703-48235-00 | 29 - 4 | 6J8-81960-00 | 12 - 21 | 66M-85570-00 | 12 - 4 |
| 648-43114-01 | 19 - 9 | | 32 - 28 | 664-45567-01-12 | 23 - 8 | 703-48236-00 | 29 - 16 | 6G8-81960-A1 | 12 - 21 | 66M-85580-00 | 11 - 3 |
| 6E7-43116-00 | 19 - 8 | 63V-44352-01 | 23 - 14 | 664-45567-01-15 | 23 - 8 | 703-48238-00 | 29 - 22 | 6G1-81970-61 | 12 - 21 | 66M-86111-00 | 13 - 12 |
| 6E0-43118-01 | 19 - 6 | | 32 - 11 | 664-45567-01-18 | 23 - 8 | 703-48243-00 | 29 - 15 | 66M-82105-00 | 13 - 5 | 66M-86112-00 | 13 - 14 |
| 63W-43131-10 | 19 - 10 | 66M-44361-00 | 24 - 1 | 664-45567-01-30 | 23 - 8 | 703-48244-00 | 29 - 21 | 66M-82117-00 | 13 - 3 | 66M-86116-00 | 13 - 13 |
| 6D4-43144-00 | 15 - 22 | 66M-44361-10 | 24 - 1 | 664-45567-01-40 | 23 - 8 | 703-48245-00 | 29 - 11 | 66M-82127-00 | 20 - 5 | 66M-86117-00 | 13 - 20 |
| 6E5-43145-01 | 27 - 8 | 63V-44365-10 | 24 - 2 | 664-45567-01-50 | 23 - 8 | 703-48246-00 | 29 - 23 | 66M-82127-10 | 12 - 10 | 66M-W0001-01 | 30 - 1 |
| 66M-43160-01 | 19 - 20 | | 32 - 20 | 6E7-45571-00 | 23 - 32 | 701-48248-00 | 29 - 13 | 66M-82148-00 | 19 - 3 | 66M-W0001-02 | 30 - 1 |
| 689-43165-00 | 19 - 21 | 647-44366-00 | 23 - 13 | 626-45577-00-01 | 23 - 33 | 703-48252-00 | 29 - 12 | 6G8-82150-00 | 12 - 25 | 66M-W0001-20 | 32 - 1 |
| 63V-43181-00 | 19 - 45 | | 32 - 23 | 626-45577-00-03 | 23 - 33 | 703-48261-01 | 29 - 2 | 663-82151-00 | 12 - 26 | 66M-W0001-21 | 32 - 1 |
| 63V-43191-00 | 19 - 27 | 66M-44366-00 | 20 - 17 | 626-45577-00-05 | 23 - 33 | 703-48264-00 | 29 - 6 | 6G1-82151-00 | 12 - 22 | 66M-W0070-20 | 1 - 10 |
| 63V-43311-03-4D | 19 - 24 | 63V-44368-00 | 24 - 3 | 6E8-45587-10-13 | 23 - 6 | 703-48265-00 | 29 - 9 | 6G5-82152-00 | 12 - 27 | 63V-W0078-00 | 32 - 22 |
| 66M-43311-10-4D | 19 - 24 | | 32 - 21 | 6E8-45587-10-20 | 23 - 6 | 703-48268-00 | 29 - 5 | 6G8-82370-30 | 12 - 8 | 66M-W0084-00-4D | 16 - 1 |
| 682-43318-01 | 19 - 26 | 6H3-44391-01 | 15 - 23 | 683-45611-00 | 23 - 35 | 703-48271-00 | 29 - 59 | 62Y-82377-00 | 15 - 40 | 66M-W0093-01 | 31 - 1 |
| 66M-43350-01 | 19 - 31 | 66M-44514-00-4D | 20 - 14 | 682-45631-00 | 23 - 37 | 703-48281-00 | 29 - 30 | 62Y-82504-10 | 12 - 9 | 66M-W009A-02-1S | 4 - 1 |
| 689-43373-01 | 20 - 3 | 66M-44526-00 | 20 - 15 | 648-45633-00 | 23 - 39 | 703-48282-00 | 29 - 31 | 703-82510-33 | 29 - 43 | 66M-W009A-12-1S | 4 - 1 |
| 66R-43611-00 | 19 - 39 | 66M-44551-00-4D | 20 - 20 | 650-45635-00 | 23 - 36 | 703-48284-00 | 29 - 51 | 703-82531-00 | 29 - 45 | 66M-W009B-11-1S | 2 - 1 |
| 63V-43614-10 | 19 - 36 | 682-44555-30 | 20 - 22 | 683-45941-00-EL | 24 - 19 | 701-48287-00 | 29 - 41 | 6H3-82540-00 | 13 - 9 | 66M-W009B-12-1S | 2 - 1 |
| 66R-43615-00 | 19 - 38 | 66M-44557-00 | 20 - 21 | 63V-45943-00-EL | 24 - 19 | 703-48291-10 | 29 - 38 | 703-82540-00 | 29 - 49 | 90101-06M29 | 19 - 17 |
| 66R-43617-00 | 19 - 43 | 66M-45111-00-4D | 21 - 1 | 683-45943-00-EL | 24 - 19 | 703-48293-10 | 29 - 40 | 6J8-82554-00 | 13 - 10 | 90105-06M07 | 20 - 4 |
| 66M-43630-01 | 19 - 25 | 66M-45111-10-4D | 21 - 1 | 63V-45945-00-EL | 24 - 19 | 701-48310-80 | 28 - 2 | 682-82556-00 | 16 - 39 | 90105-08M78 | 4 - 7 |
| 63V-43641-01 | 19 - 33 | 66M-45113-00 | 21 - 2 | 683-45945-00-EL | 24 - 19 | 701-48310-90 | 28 - 2 | | 29 - 47 | 90109-06M81 | 15 - 21 |
| 63V-43656-00 | 19 - 44 | | 32 - 6 | 63V-45947-00-EL | 24 - 19 | 701-48320-00 | 28 - 2 | 65W-82575-01 | 16 - 38 | | 17 - 5 |
| 63V-43659-00 | 19 - 41 | 66M-45115-00 | 21 - 6 | 63V-45952-00-EL | 24 - 19 | 663-48344-00 | 17 - 23 | 688-82575-01 | 29 - 46 | 90109-06M82 | 15 - 10 |
| 66M-44111-01 | 16 - 27 | | 32 - 7 | 683-45952-00-EL | 24 - 19 | | 18 - 12 | 703-82577-00 | 29 - 44 | 90109-06M84 | 19 - 46 |
| 66R-44114-00 | 17 - 7 | 66M-45126-00 | 21 - 5 | 6E7-45987-01 | 24 - 15 | 703-48345-01 | 29 - 19 | 6E3-8257H-00 | 15 - 42 | 90109-06M86 | 10 - 32 |
| 65W-44116-00 | 17 - 6 | 66M-45128-00 | 21 - 8 | 66M-46241-00 | 8 - 11 | 703-48358-00 | 29 - 20 | 689-8257Y-00 | 16 - 40 | | 13 - 11 |
| 65W-44121-00 | 17 - 1 | | 32 - 8 | 66M-46297-00 | 8 - 12 | 66M-48501-00 | 18 - 1 | 688-82586-21 | 29 - 48 | | 15 - 21 |
| 66M-44122-00 | 17 - 2 | 66M-45136-00 | 21 - 7 | 703-48152-00 | 29 - 56 | 63V-48511-01 | 18 - 19 | 66M-82590-00 | 13 - 22 | | 16 - 3 |
| 66M-44124-00 | 16 - 32 | 6G1-45214-00 | 24 - 7 | 703-48153-00 | 29 - 3 | | 20 - 26 | 703-82591-00 | 29 - 52 | | 17 - 8 |
| 65W-44125-00 | 17 - 28 | 63V-45215-00 | 24 - 8 | 703-48189-00 | 29 - 17 | 6H3-48538-00 | 17 - 25 | 703-82592-00 | 29 - 53 | 90109-08M78 | 14 - 12 |
| | 18 - 4 | 61N-45251-01 | 24 - 11 | 703-48198-00 | 29 - 14 | | 18 - 14 | 703-83383-02 | 29 - 50 | 90109-08M85 | 14 - 13 |
| 65W-44142-00 | 17 - 26 | 66M-45300-01-4D | 23 - 1 | 703-48203-15 | 28 - 1 | 63V-61350-00 | 27 - 1 | 6H1-83557-00 | 12 - 12 | 90116-08M54 | 20 - 12 |

NUMERICAL INDEX
INDEX NUMERIQUE

| PART NO. N° PIECES | REF. NO. | PART NO. N° PIECES | REF. NO. | PART NO. N° PIECES | REF. NO. | PART NO. N° PIECES | REF. NO. | PART NO. N° PIECES | REF. NO. | PART NO. N° PIECES | REF. NO. |
|-----------------------|-------------|-----------------------|-------------|-----------------------|-------------|-----------------------|-------------|-----------------------|-------------|-----------------------|-------------|
| 90119-06090 | 22 - 9 | 90202-07M60 | 19 - 28 | 90430-08020 | 32 - 9 | 91690-20016 | 6 - 21 | 93210-06ME6 | 23 - 25 | 97075-06025 | 20 - 18 |
| 90119-06M14 | 2 - 5 | 90202-22M54 | 19 - 11 | 90430-08143 | 4 - 14 | 91690-30008 | 19 - 22 | | 32 - 16 | 97075-08030 | 24 - 5 |
| 90119-06M59 | 10 - 25 | 90202-43M57 | 16 - 22 | 90430-14M09 | 22 - 20 | 92903-10600 | 16 - 14 | 93210-16275 | 27 - 9 | 97075-08035 | 20 - 27 |
| 90119-06M76 | 6 - 10 | 90206-05005 | 6 - 20 | | 32 - 5 | 92990-05600 | 12 - 24 | 93210-20M65 | 9 - 28 | 97080-08025 | 23 - 26 |
| 90119-06MA3 | 4 - 8 | 90206-10M04 | 16 - 30 | 90445-09061 | 2 - 32 | | 13 - 16 | | 30 - 17 | 97080-08045 | 23 - 19 |
| 90119-06MA4 | 2 - 31 | 90206-10M24 | 19 - 47 | 90445-09086 | 2 - 34 | 92990-06100 | 9 - 26 | 93210-24M79 | 4 - 16 | | 32 - 24 |
| 90119-08M39 | 14 - 11 | 90206-12052 | 15 - 16 | 90445-09105 | 2 - 35 | 92990-06200 | 16 - 33 | | 30 - 8 | 97095-05012 | 2 - 13 |
| 90119-08M45 | 20 - 23 | 90206-43M22 | 16 - 21 | 90445-10M15 | 9 - 10 | 92990-06300 | 24 - 13 | 93210-29M94 | 20 - 10 | 97095-06010 | 17 - 22 |
| 90119-08M46 | 20 - 24 | 90209-40008 | 20 - 7 | 90445-10M19 | 9 - 4 | 92990-06600 | 9 - 27 | 93210-32738 | 9 - 8 | 97095-06012 | 15 - 18 |
| 90119-08M66 | 2 - 4 | 90240-05M20 | 6 - 19 | 90445-10M20 | 9 - 10 | 92990-08600 | 13 - 7 | 93210-35M86 | 6 - 9 | 97095-06016 | 11 - 8 |
| 90149-05M13 | 16 - 13 | 90243-04M01 | 19 - 7 | 90445-10M40 | 9 - 4 | | 29 - 33 | | 30 - 13 | | 12 - 23 |
| 90152-05M04 | 24 - 9 | 90250-05010 | 23 - 38 | 90445-10M46 | 2 - 7 | 92995-05600 | 2 - 14 | 93210-44398 | 23 - 16 | | 13 - 17 |
| 90157-05014 | 19 - 34 | 90254-03M05 | 16 - 37 | 90445-10M93 | 9 - 29 | 92995-06100 | 10 - 27 | | 32 - 12 | | 22 - 9 |
| 90157-05M16 | 25 - 5 | | 17 - 3 | 90446-06M90 | 10 - 18 | | 11 - 6 | 93210-56M80 | 23 - 46 | | 24 - 21 |
| | 26 - 6 | | 18 - 3 | 90446-10M87 | 16 - 18 | 92995-06600 | 2 - 12 | | 32 - 19 | 97095-06020 | 2 - 11 |
| 90157-06M06 | 21 - 9 | 90266-06M02 | 1 - 5 | 90446-14M51 | 9 - 33 | | 4 - 12 | 93210-57M09 | 23 - 45 | | 4 - 11 |
| 90167-06002 | 15 - 35 | 90269-02M09 | 16 - 12 | 90464-09M13 | 12 - 20 | | 6 - 4 | | 32 - 18 | | 9 - 2 |
| 90170-06015 | 17 - 10 | 90280-03M01 | 8 - 10 | | 15 - 31 | | 8 - 18 | 93306-00501 | 23 - 42 | | 10 - 22 |
| 90170-09M03 | 27 - 4 | | 30 - 15 | 90464-09M31 | 9 - 32 | | 9 - 3 | 93315-314V8 | 23 - 3 | | 12 - 2 |
| 90170-28M37 | 8 - 9 | 90280-05013 | 11 - 12 | 90465-06M86 | 9 - 31 | | 10 - 23 | 93315-317U2 | 23 - 43 | | 22 - 5 |
| 90171-10M01 | 24 - 17 | 90340-08002 | 23 - 9 | 90465-08M82 | 6 - 26 | | 11 - 7 | 93332-00005 | 23 - 7 | | 23 - 47 |
| 90179-08M06 | 23 - 30 | 90340-14M06 | 22 - 19 | 90465-08M83 | 6 - 27 | | 12 - 3 | 93341-41414 | 23 - 5 | 97095-06025 | 11 - 5 |
| 90179-08M34 | 20 - 25 | 90386-07M95 | 19 - 30 | 90465-11M10 | 9 - 12 | | 13 - 18 | 93430-04M03 | 19 - 40 | | 12 - 18 |
| 90179-16M05 | 11 - 13 | 90386-08032 | 16 - 16 | | 15 - 38 | | 15 - 3 | 93430-06024 | 29 - 10 | | 15 - 4 |
| 90185-05002 | 24 - 10 | 90386-12M37 | 15 - 14 | 90465-25M57 | 15 - 30 | | 16 - 29 | 93450-09M01 | 4 - 4 | | 17 - 31 |
| 90185-08057 | 18 - 21 | 90386-12MA2 | 15 - 15 | 90467-09M03 | 9 - 11 | | 17 - 21 | 93450-15023 | 3 - 11 | 97095-06030 | 11 - 10 |
| | 20 - 29 | 90386-22M94 | 19 - 12 | 90467-09M17 | 9 - 11 | | 19 - 18 | 93604-12M07 | 2 - 30 | | 16 - 28 |
| 90185-09M01 | 27 - 3 | 90386-30048 | 20 - 9 | 90468-10005 | 17 - 35 | | 20 - 19 | | 23 - 18 | 97095-06035 | 8 - 17 |
| 90185-22043 | 19 - 15 | 90386-30M60 | 20 - 11 | | 18 - 10 | | 22 - 6 | | 24 - 4 | | 15 - 2 |
| 90201-05M06 | 17 - 34 | 90386-40M99 | 16 - 23 | 90468-18008 | 16 - 34 | | 23 - 48 | 93606-12019 | 6 - 5 | 97095-06040 | 6 - 3 |
| | 18 - 9 | 90386-40MA0 | 16 - 19 | | 17 - 12 | | 24 - 22 | | 21 - 4 | | 11 - 10 |
| 90201-06015 | 22 - 13 | 90387-05008 | 22 - 12 | | 18 - 11 | 92995-08600 | 20 - 28 | | 22 - 3 | 97095-06055 | 17 - 20 |
| 90201-06M05 | 10 - 28 | 90387-06034 | 15 - 7 | 90480-10M13 | 13 - 19 | | 24 - 6 | 93700-06M03 | 20 - 1 | 97095-06090 | 10 - 26 |
| | 12 - 17 | 90387-06064 | 17 - 16 | 90480-10M16 | 8 - 13 | 93101-12M63 | 22 - 2 | 94701-00375 | 4 - 18 | 97095-08014 | 4 - 13 |
| 90201-06M31 | 17 - 19 | 90387-06M05 | 10 - 3 | 90480-12072 | 8 - 14 | | 32 - 2 | 95380-05600 | 9 - 23 | 97380-05025 | 29 - 8 |
| | 18 - 6 | | 12 - 14 | 90480-13M24 | 12 - 15 | 93101-17054 | 23 - 44 | | 29 - 7 | 97380-08030 | 29 - 32 |
| 90201-06M94 | 8 - 6 | 90387-06M13 | 19 - 16 | 90480-15M31 | 15 - 6 | | 32 - 17 | 95380-06600 | 29 - 39 | 97575-08535 | 18 - 20 |
| 90201-07M01 | 3 - 7 | 90387-06M29 | 17 - 29 | 90480-25161 | 12 - 5 | 93101-20001 | 23 - 23 | 95380-06700 | 10 - 29 | 97575-08545 | 21 - 3 |
| 90201-08M06 | 20 - 13 | | 18 - 5 | 90501-12M40 | 5 - 12 | | 32 - 14 | | 17 - 11 | 97595-06525 | 18 - 7 |
| 90201-10M01 | 24 - 16 | 90387-06M78 | 16 - 31 | 90501-12M41 | 5 - 13 | 93101-20048 | 23 - 23 | | 19 - 19 | 97780-50510 | 6 - 17 |
| 90201-10M20 | 27 - 2 | 90387-06M79 | 6 - 11 | 90501-14M06 | 23 - 40 | | 32 - 14 | 95380-08600 | 9 - 9 | 97780-60520 | 1 - 3 |
| 90201-10M63 | 27 - 7 | 90387-07M07 | 19 - 29 | 90501-23215 | 16 - 15 | 93102-18M21 | 8 - 1 | | 20 - 16 | 97880-05008 | 13 - 15 |
| 90201-13201 | 8 - 5 | 90387-10M42 | 27 - 5 | 90502-10M07 | 19 - 23 | | 30 - 14 | 95380-08700 | 13 - 6 | 97880-05025 | 12 - 23 |
| 90201-16M44 | 11 - 14 | 90387-13001 | 5 - 10 | 90506-18010 | 15 - 19 | 93102-25M52 | 3 - 2 | 95380-10700 | 16 - 26 | 97880-06030 | 9 - 25 |
| 90201-17682 | 23 - 34 | 90387-13002 | 5 - 11 | 90507-20M00 | 19 - 32 | | 30 - 10 | 95780-10300 | 16 - 25 | 97885-06008 | 19 - 4 |
| 90201-43M00 | 16 - 20 | 90387-13M56 | 5 - 9 | 90508-18M41 | 19 - 37 | 93102-35M51 | 3 - 1 | 95895-06020 | 12 - 16 | 97885-08010 | 19 - 5 |
| 90202-05088 | 6 - 22 | 90401-20M00 | 2 - 37 | 91490-16010 | 16 - 8 | | 30 - 9 | 95895-06030 | 24 - 12 | 97890-04005 | 7 - 35 |
| 90202-05M38 | 1 - 12 | 90430-08020 | 23 - 10 | 91490-30020 | 24 - 18 | 93210-03261 | 13 - 21 | 97013-06016 | 8 - 4 | 97980-04110 | 7 - 18 |

NUMERICAL INDEX
INDEX NUMERIQUE

| PART NO. N° PIECES | REF. NO. | PART NO. N° PIECES | REF. NO. | PART NO. N° PIECES | REF. NO. | PART NO. N° PIECES | REF. NO. | PART NO. N° PIECES | REF. NO. |
|-----------------------|-------------|-----------------------|-------------|-----------------------|-------------|-----------------------|-------------|-----------------------|-------------|
| 97980-04112 | 7 - 28 | | | | | | | | |
| | 31 - 11 | | | | | | | | |
| 98580-03005 | 7 - 37 | | | | | | | | |
| 98580-03015 | 29 - 37 | | | | | | | | |
| 98580-04006 | 29 - 35 | | | | | | | | |
| 98580-04010 | 29 - 34 | | | | | | | | |
| 98580-05010 | 29 - 36 | | | | | | | | |
| 98780-04015 | 2 - 28 | | | | | | | | |
| 98980-04006 | 7 - 30 | | | | | | | | |
| 99080-05600 | 19 - 35 | | | | | | | | |
| 99510-10114 | 2 - 3 | | | | | | | | |
| | 4 - 6 | | | | | | | | |

F9.9C
F13.5A/F15A
PARTS CATALOGUE
©2003 by Yamaha Motor Co., Ltd.
1st edition, November 2003
All rights reserved.
Any reprinting or unauthorized use
without the written permission of
Yamaha Motor Co., Ltd.
is expressly prohibited.
Printed in Japan.

F9.9C
F13.5A/F15A
CATALOGUE DE PIECES DETACHEES
©2003 par Yamaha Motor Co., Ltd.
1^{re} édition, novembre 2003
Tous droits réservés
Toute réimpression ou utilisation
non autorisée sans la permission écrite
de la Yamaha Motor Co., Ltd.
est formellement interdite.
Imprimé au Japon