

F8B(6J7) F9.9B(6G9)

CONTENTS

| | | |
|---------|--|----|
| Fig. 1 | CRANKCASE & CYLINDER | A3 |
| Fig. 2 | CRANK & PISTON | A4 |
| Fig. 3 | VALVE | A5 |
| Fig. 4 | OIL PUMP & BELT | A6 |
| Fig. 5 | CARBURETOR | A7 |
| Fig. 6 | INTAKE | B1 |
| Fig. 7 | STARTER | B2 |
| Fig. 8 | FUEL 1 | B3 |
| Fig. 9 | FUEL 2 | B4 |
| Fig. 10 | TOP COWLING | B5 |
| Fig. 11 | BOTTOM COWLING | B6 |
| Fig. 12 | BRACKET 1 | B7 |
| Fig. 13 | BRACKET 2 | C1 |
| Fig. 14 | STEERING | C2 |
| Fig. 15 | CONTROL | C3 |
| Fig. 16 | OIL PAN | C4 |
| Fig. 17 | UPPER CASING | C5 |
| Fig. 18 | LOWER & DRIVE 1 | C6 |
| Fig. 19 | LOWER & DRIVE 2 | C7 |
| Fig. 20 | C.D.I. MAGNETO | D1 |
| Fig. 21 | ELECTRICAL | D2 |
| Fig. 22 | C.D.I. MAGNETO (F8BEM/F8BE/F9.9BEM/F9.9BE MODEL) | D3 |
| Fig. 23 | STARTING MOTOR (F8BEM/F8BE/F9.9BEM/F9.9BE MODEL) | D4 |
| Fig. 24 | ELECTRIC PARTS (F8BEM/F9.9BEM MODEL) | D5 |
| Fig. 25 | ELECTRIC PARTS (F8BE/F9.9BE MODEL) | D6 |
| Fig. 26 | REMOTE CONTROL | D7 |
| Fig. 27 | REMOTE CONTROL ASS'Y | E1 |
| Fig. 28 | OPTIONAL PARTS | E2 |
| Fig. 29 | REPAIR KIT 1 | E3 |
| Fig. 30 | REPAIR KIT 2 | E4 |
| | NUMRICAL INDEX | |

FOREWORD

This Parts Catalogue is related to the parts in use for the Yamaha outboard motor F8B '87 (6J7), F9.9B '87 (6G9). When you are ordering replacement parts for the F8B '87 (6J7), F9.9B '87 (6G9), refer to this Parts Catalogue and quote both part numbers and part names correctly.

1. Modifications or additions which have been made after issue of the Parts Catalogue will be announced in the Yamaha Parts News.

It is advisable that according to the Yamaha Parts News you make necessary corrections to the Parts Catalogue on hand to keep it up-to-date.

2. Abbreviations

The following abbreviations are used in this Parts Catalogue.

- U.R. Use size (thickness) and/or number as required.
- U.N. Use as many as you need.
- A.P. Alternate Parts
- S.T.D. Standard
- O.S. Over Size

3. Parts, which are to be supplied in the form of assemblies, are listed with an indention of one letter's space, and a dot (.) is put against the name of each part.

EXAMPLE

CARBURETOR ASS'Y

. JET, pilot

. NOZZLE, main

4. Indication of No. of constituent parts for assembly.

The numeral appearing to the right of each constituent part under the description indicates the quantity of such parts for each individual assembly unit.

EXAMPLE

| Part No. | Description | Q'ty | Remarks |
|-----------------|----------------------|------|---------|
| 6E0-85500-70 | C.D.I. MAGNETO ASS'Y | 1 | |
| 6E0-85550-70 | . ROTOR ASS'Y | 1 | |
| 6E0-15723-00-94 | . . PULLEY, starter | 1 | |

5. Initial Serial No. and Color Code

| Engine Serial No. | |
|-------------------|--|
| F8BM | S:000156 and following L:300321 and following |
| F8BE | S:100131 and following L:400236 and following |
| F8BEM | S:200106 and following L:500151 and following |
| F9.9BM | S:003506 and following L:300998 and following |
| F9.9BE | S:100357 and following L:400573 and following |
| F9.9BEM | S:200126 and following L:500142 and following |

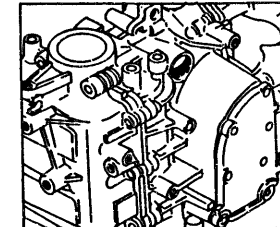
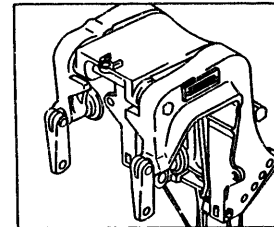

| Color Code | Color Name | Abbreviate |
|------------|----------------------|------------|
| EJ | METALLIC MARINE BLUE | MMB |

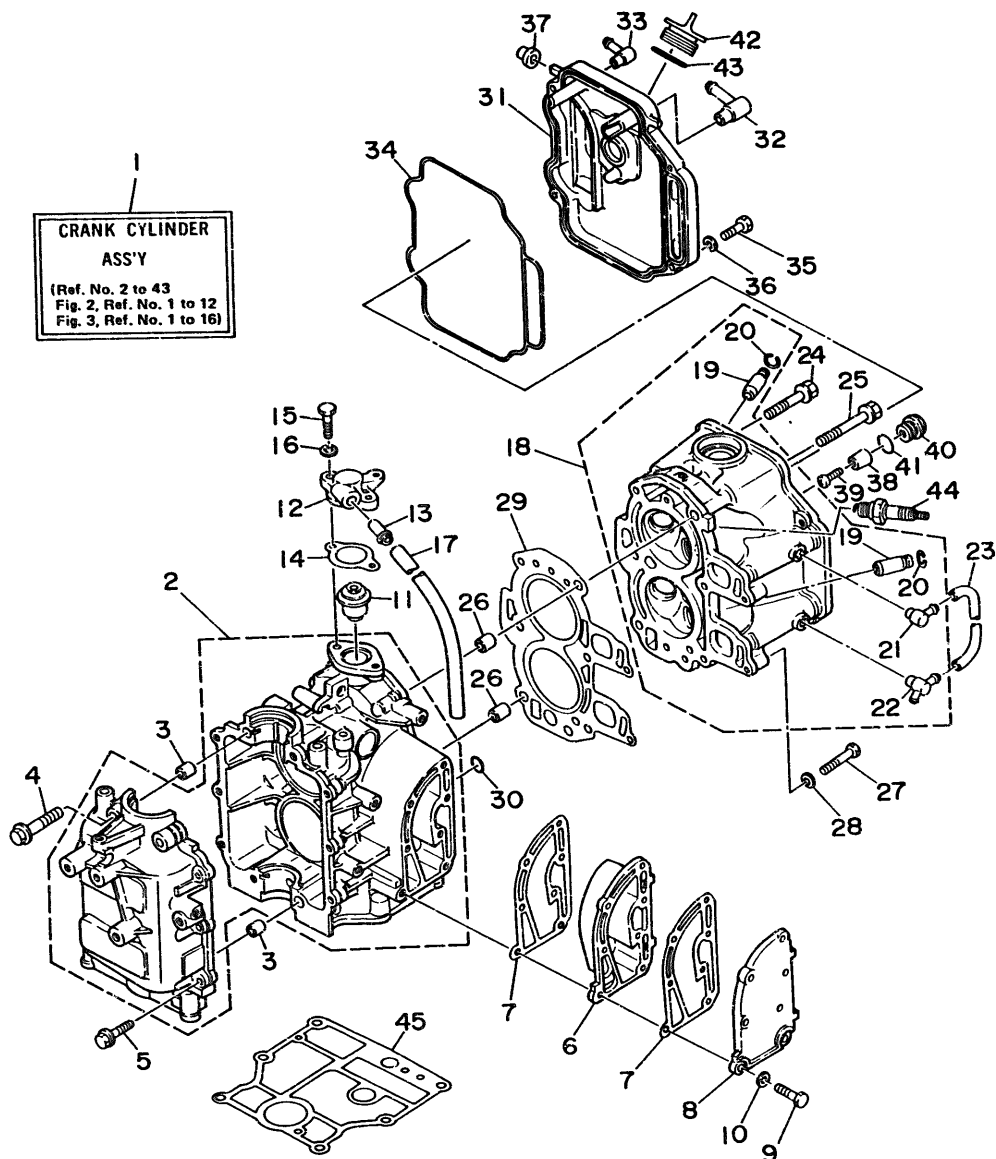
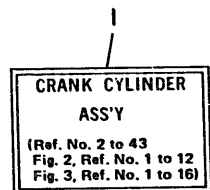

Fig. 1 CRANKCASE & CYLINDER

| Ref.No. | Parts No. | Description | Q'ty | Ref.No. | Parts No. | Description | Q'ty |
|---------|-----------------|-----------------------------|------|-------------|--------------------------------------|---------------------------------------|--------|
| 1 | 668-W0090-03-EJ | CRANK CYLINDER ASS'Y | 1 | 25 | 90105-08M36 | BOLT | 3 |
| 2 | 668-15100-02-94 | CRANKCASE ASS'Y | 1 | 26 | 99510-10114 | PIN, dowel A | 2 |
| 3 | 99510-10114 | PIN, dowel A | 2 | 27 | 97313-06035 | BOLT | 2 |
| 4 | 90119-08M18 | BOLT | 4 | 28 | 92903-06600 | WASHER | 2 |
| 5 | 90119-06M12 | BOLT | 6 | | | | |
| 6 | 668-41111-00-9M | INNER COVER, exhaust | 1 | 29 | 668-11181-00 | GASKET, cylinder head | 1 |
| 7 | 668-41112-00 | GASKET, exhaust inner cover | 2 | 30 | 93210-11M59 | O-RING | 1 |
| 8 | 668-41113-00-9M | OUTER COVER, exhaust | 1 | 31 | 668-11191-01-94 | COVER, cylinder head | 1 |
| 9 | 97313-06025 | BOLT | 7 | 32 | 668-15373-00 | PIPE, breather | 1 |
| 10 | 92990-06600 | WASHER | 7 | 33 | 676-11372-00 | NIPPLE, hose 2 | 1 |
| | | | | 34 | 668-11356-00 | SEAL | 1 |
| 11 | 668-12411-00 | THERMOSTAT | 1 | | | | |
| 12 | 668-12413-00-94 | COVER, thermostat | 1 | 35 | 97313-06020 | BOLT | 4 |
| 13 | 6E5-24377-00 | PIPE, joint | 1 | 36 | 92903-06600 | WASHER | 4 |
| 14 | 668-12414-00 | GASKET, cover | 1 | 37 | 668-81336-00 | GROMMET | 2 |
| 15 | 97313-06020 | BOLT | 2 | 38 | 668-11325-00 | ANODE | 1 |
| | | | | 39 | 98580-05025 | SCREW | 1 |
| 16 | 92903-06600 | WASHER | 2 | | | | |
| 17 | 90445-11M66 | HOSE | 1 | 40 | 668-11197-00 | PLUG, blind | 1 |
| 18 | 668-11111-01-94 | HEAD, cylinder | 1 | 41 | 93210-13M63 | O-RING | 1 |
| 19 | 668-11133-10 | . GUIDE, valve intake | 4 | 42 | 668-15363-00 | PLUG, oil | 1 |
| 20 | 93450-09M01 | . CIRCLIP | 4 | 43 | 93210-24M79 | O-RING | 1 |
| | | | | 44 | 94701-00282 | PLUG, spark (CR6HS) NGK (F9.9B Model) | 2 U.R. |
| 21 | 676-11372-00 | . NIPPLE, hose | 1 | | | | |
| 22 | 668-11372-01 | . NIPPLE, hose | 1 | 94701-00300 | PLUG, spark (CR 5HS) NGK (F8B Model) | 2 U.R. | |
| 23 | 668-12481-00 | PIPE | 1 | | | | |
| 24 | 90105-08M37 | BOLT | 3 | 45 | 668-11351-00 | GASKET, cylinder | 1 |



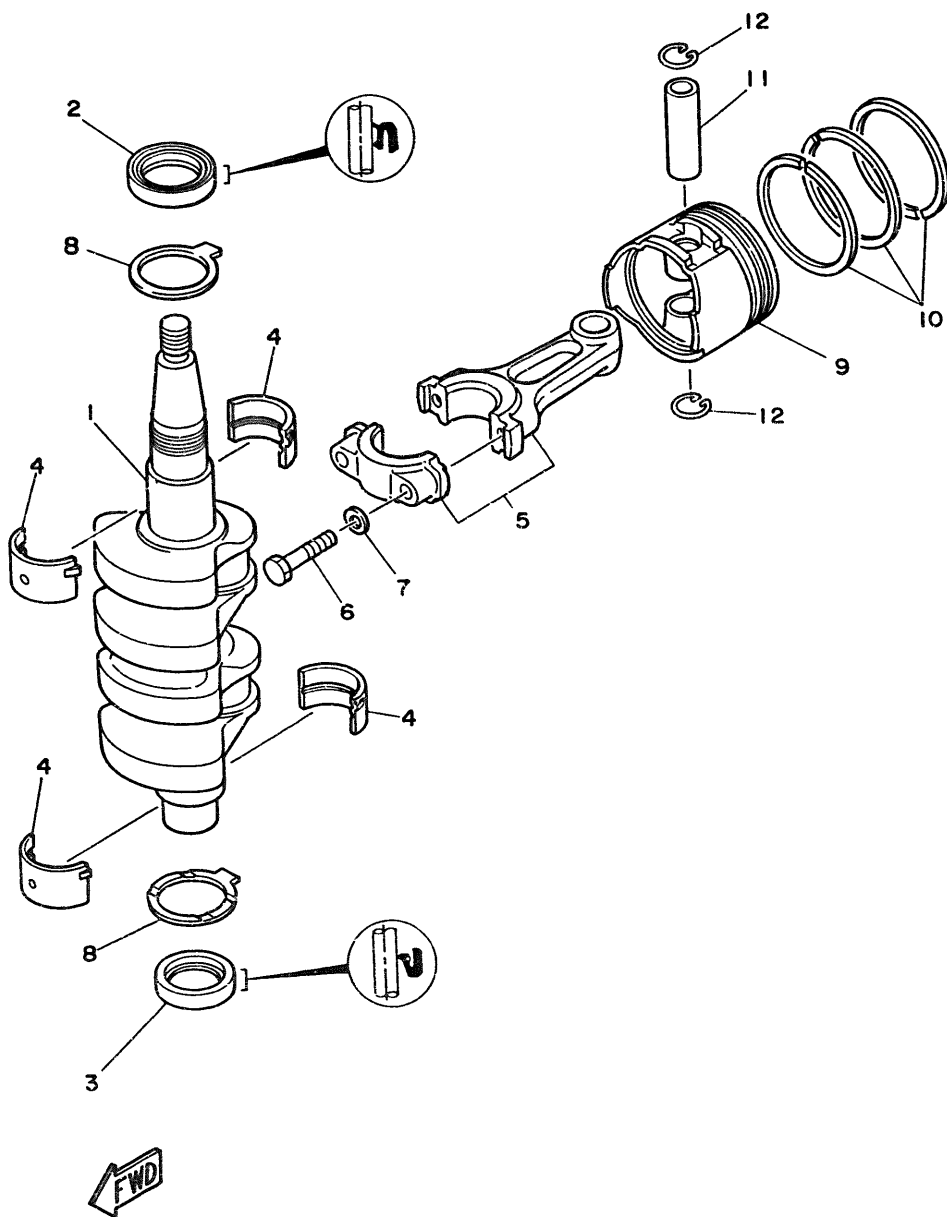

Fig. 2 CRANK & PISTON

| Ref.No. | Parts No. | Description | Q'ty | Ref.No. | Parts No. | Description | Q'ty |
|---------|--------------|------------------------|--------|---------|-----------------|----------------------------|--------|
| 1 | 6G8-11411-02 | CRANK SHAFT | 1 | 8 | 6G8-11426-00 | BEARING, thrust | 2 |
| 2 | 93102-30M22 | OIL SEAL | 1 | 9 | 6G8-11631-00-97 | PISTON (S.T.D.) | 2 |
| 3 | 93101-25M24 | OIL SEAL | 1 | | 6G8-11635-00 | PISTON (1st O.S.) | 2 A.P. |
| 4 | 6G8-11416-00 | BEARING, plain (Brown) | 4 U.R. | | 6G8-11636-00 | PISTON (2nd O.S.) | 2 A.P. |
| | 6G8-11416-10 | BEARING, plain (Black) | 4 U.R. | 10 | 6G8-11610-00 | PISTON RING SET (S.T.D.) | 2 |
| | 6G8-11416-20 | BEARING, plain (Blue) | 4 U.R. | | 6G8-11610-10 | PISTON RING SET (1st O.S.) | 2 A.P. |
| 5 | 6G8-11650-01 | ROD, connecting | 2 | | 6G8-11610-20 | PISTON RING SET (2nd O.S.) | 2 A.P. |
| 6 | 6G8-11654-00 | BOLT, connecting rod | 4 | 11 | 6G8-11633-00 | PIN, piston | 2 |
| 7 | 90201-06M00 | WASHER, plate | 4 | 12 | 93450-15023 | CIRCLIP | 4 |

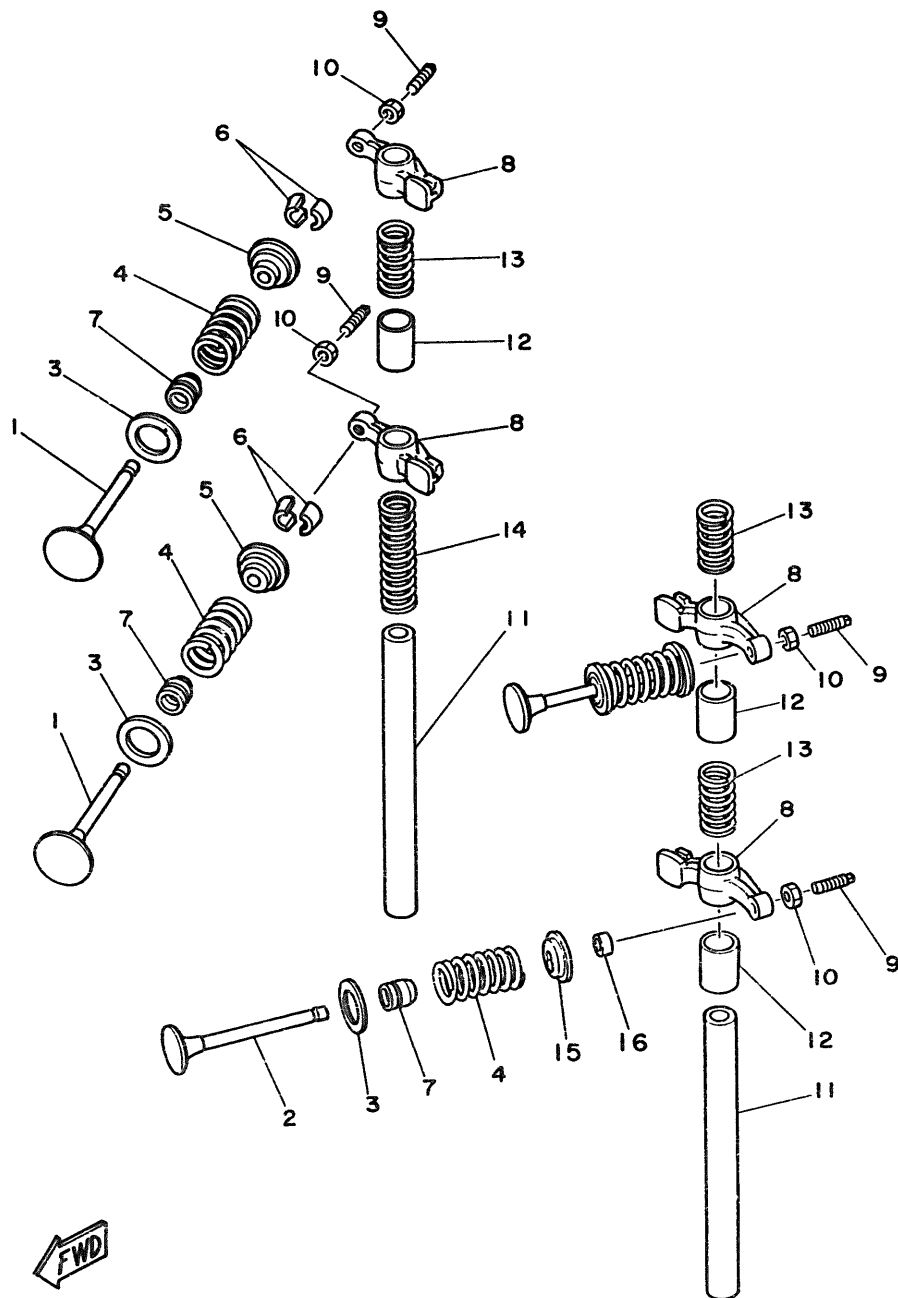
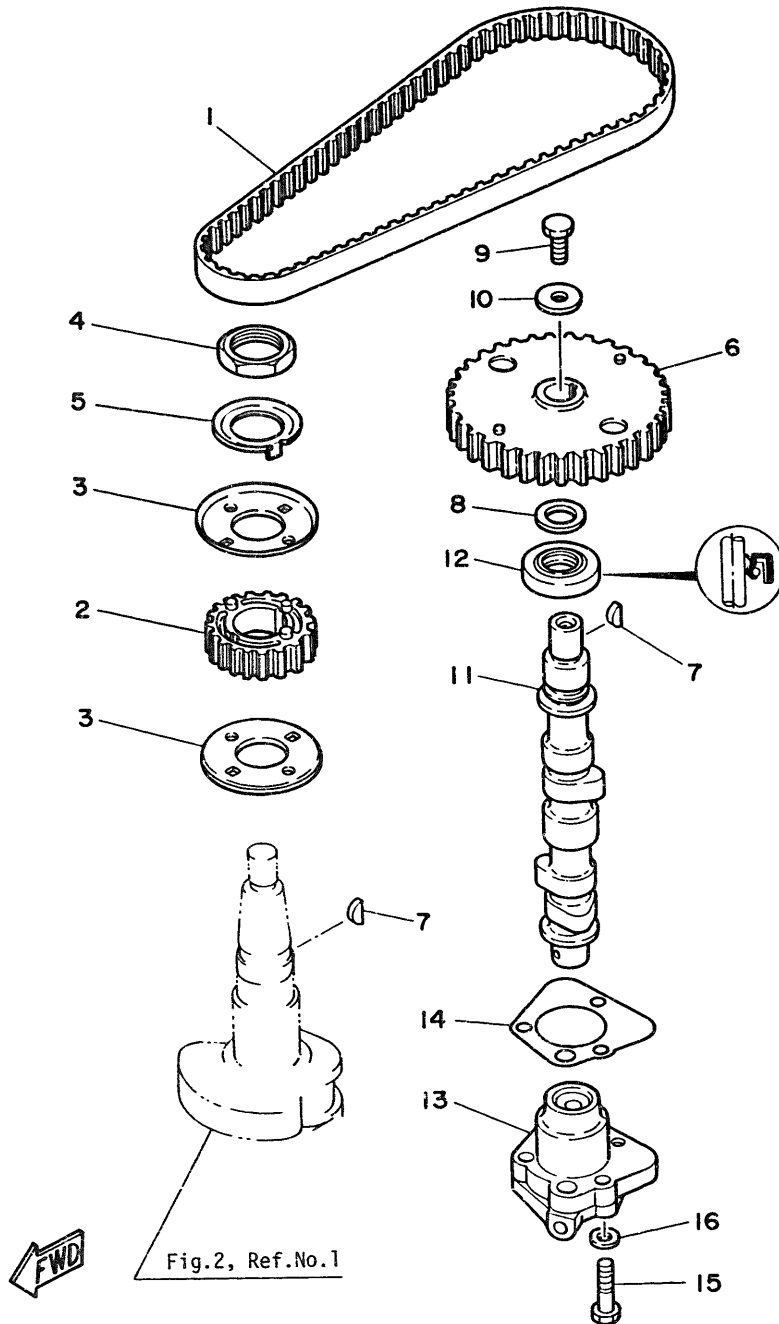

Fig. 3 VALVE

| Ref.No. | Parts No. | Description | Q'ty | Ref.No. | Parts No. | Description | Q'ty |
|---------|--------------|-----------------------------|------|---------|--------------|------------------------|------|
| 1 | 6G8-12111-00 | VALVE, intake | 2 | 9 | 6G8-12159-00 | SCREW, valve adjusting | 4 |
| 2 | 6G8-12121-01 | VALVE, exhaust | 2 | 10 | 6G8-12158-00 | NUT, lock | 4 |
| 3 | 6G8-12116-00 | SEAT, valve spring | 4 | 11 | 6G8-12146-00 | SHAFT, rocker | 2 |
| 4 | 6G8-12113-00 | SPRING, compression | 4 | 12 | 90387-13M56 | COLLAR | 3 |
| 5 | 6G8-12117-00 | RETAINER, valve spring | 2 | 13 | 90501-12M40 | SPRING, compression | 3 |
| 6 | 30X-12118-00 | LOCK VALVE, spring retainer | 4 | 14 | 90501-12M41 | SPRING, compression | 1 |
| 7 | 30X-12119-00 | SEAL, valve stem oil | 4 | 15 | 6G8-12117-10 | RETAINER, valve spring | 2 |
| 8 | 6G8-12151-00 | ARM, valve rocker | 4 | 16 | 6G8-12153-00 | LIFTER, valve | 2 |

Fig. 4 OIL PUMP & BELT

| Ref.No. | Parts No. | Description | Q'ty | Ref.No. | Parts No. | Description | Q'ty |
|---------|-----------------|---------------|------|---------|--------------|----------------|------|
| 1 | 6G8-46241-00 | BELT | 1 | 9 | 97313-06016 | BOLT | 1 |
| 2 | 6G8-11536-00-94 | GEAR, drive | 1 | 10 | 90201-06M94 | WASHER | 1 |
| 3 | 6G8-11557-00 | WASHER 1 | 2 | 11 | 6G8-12171-00 | SHAFT, cam | 1 |
| 4 | 90170-24M09 | NUT | 1 | 12 | 93102-18M21 | OIL SEAL | 1 |
| 5 | 6G8-11587-00 | WASHER, lock | 1 | 13 | 6G8-13300-01 | OIL PUMP ASS'Y | 1 |
| 6 | 6G8-11537-00-94 | GEAR, driven | 1 | 14 | 6G8-13329-00 | GASKET, pump | 1 |
| 7 | 90280-03M01 | KEY, woodruff | 2 | 15 | 97313-06025 | BOLT | 3 |
| 8 | 90201-13201 | WASHER | 1 | 16 | 92903-06600 | WASHER | 3 |



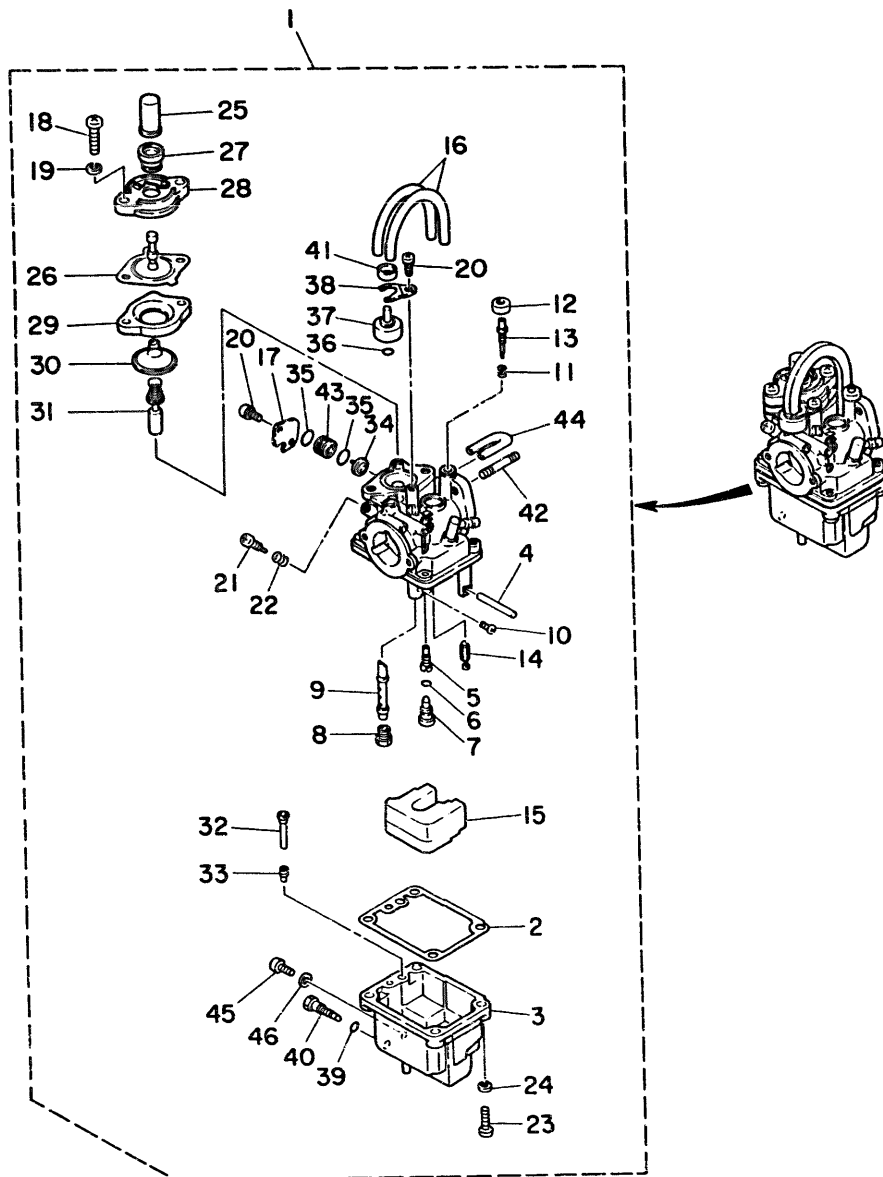

Fig. 5 CARBURETOR

| Ref.No. | Parts No. | Description | Q'ty | Ref.No. | Parts No. | Description | Q'ty |
|---------|--------------|----------------------------------|--------|---------|--------------|-------------------------|------|
| 1 | 6G9-14301-00 | CARBURETOR ASS'Y (F9.9B Model) | 1 U.R. | 22 | 646-14212-01 | . SPRING, air adjusting | 1 |
| | 6J7-14301-00 | CARBURETOR ASS'Y (F8B Model) | 1 U.R. | 23 | 97803-04016 | . SCREW | 4 |
| 2 | 6G8-14384-00 | . GASKET, float chamber | 1 | 24 | 92903-04100 | . WASHER | 4 |
| 3 | 6G8-14381-00 | . BODY, float chamber | 1 | 25 | 6G8-14355-00 | . CAP | 1 |
| 4 | 647-14386-00 | . PIN, float | 1 | 26 | 6G8-14368-00 | . DIAPHRAGM | 1 |
| 5 | 6G8-14342-21 | . JET, pilot (#42) (F9.9B Model) | 1 U.R. | 27 | 6G8-14373-00 | . COVER, plunger cap | 1 |
| | 6G8-14342-20 | . JET, pilot (#40) (F8B Model) | 1 U.R. | 28 | 6G8-14374-00 | . CAP, plunger | 1 |
| 6 | 654-14198-00 | . GASKET | 1 | 29 | 14T-14367-00 | . STOPPER | 1 |
| 7 | 6G8-14345-00 | . PLUG | 1 | 30 | 33A-14369-00 | . DIAPHRAGM | 1 |
| 8 | 648-14343-47 | . JET, main (#94) (F9.9B Model) | 1 U.R. | 31 | 6G8-14371-00 | . PLUNGER, starter | 1 |
| | 648-14343-46 | . JET, main (#92) (F8B Model) | 1 U.R. | 32 | 6G8-14318-27 | . PIPE, starter | 1 |
| 9 | 6G8-14341-00 | . NOZZLE, main (F9.9B Model) | 1 U.R. | 33 | 6A4-14344-31 | . JET, starter | 1 |
| | 6J6-14341-00 | . NOZZLE, main (F8B Model) | 1 U.R. | 34 | 6G8-14272-00 | . VALVE, check | 1 |
| 10 | 654-14216-00 | . SCREW | 1 | 35 | 1J2-14397-00 | . O-RING | 2 |
| 11 | 647-14334-00 | . SPRING | 1 | 36 | 5H0-14397-00 | . O-RING | 1 |
| 12 | 6G8-14997-00 | . SEAL | 1 | 37 | 6G8-14313-00 | . VALVE, air | 1 |
| 13 | 6G8-14323-00 | . SCREW, air adjusting | 1 | 38 | 6G8-14377-00 | . STOPPER | 1 |
| 14 | 6G8-14392-00 | . VALVE, needle | 1 | 39 | 5Y1-14397-00 | . O-RING | 1 |
| 15 | 6G8-14385-00 | . FLOAT ASS'Y | 1 | 40 | 6G8-14383-00 | . SCREW, drain | 1 |
| 16 | 6G8-14197-00 | . PIPE | 2 | 41 | 44J-14349-00 | . PIPE | 1 |
| 17 | 6G8-14346-00 | . PLATE | 1 | 42 | 90116-06M26 | . BOLT, stud | 2 |
| 18 | 97803-06020 | . SCREW | 2 | 43 | 6G8-14271-00 | . INSULATOR | 1 |
| 19 | 92903-06100 | . WASHER | 2 | 44 | 14T-14396-00 | . PIPE | 1 |
| 20 | 97803-04007 | . SCREW | 3 | 45 | 650-14222-01 | . SCREW, drain | 1 |
| 21 | 648-14321-00 | . SCREW, throttle | 1 | 46 | 650-14227-01 | . GASKET | 1 |

Fig.11, Ref.No.1

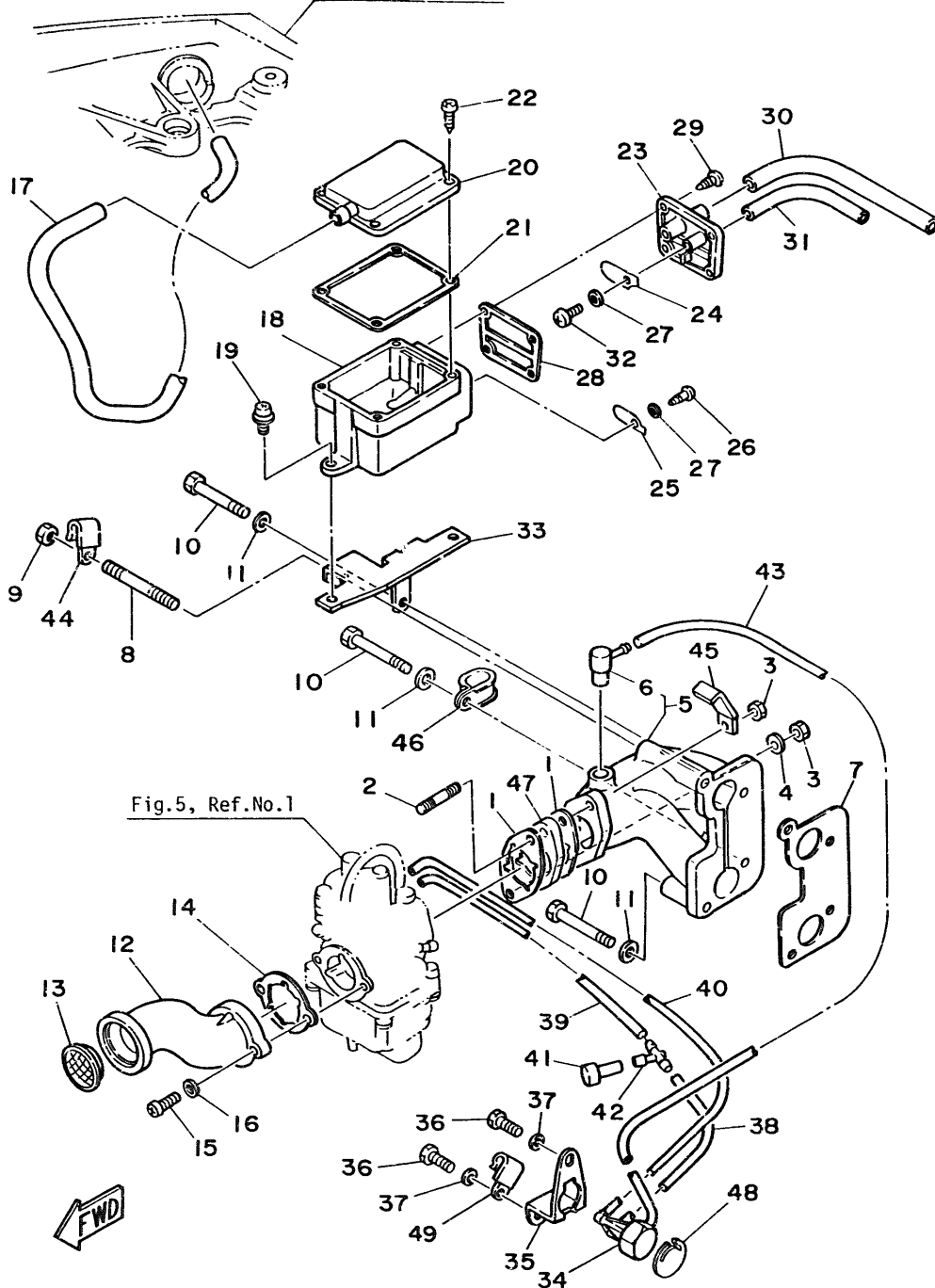

Fig.5, Ref.No.1

Fig. 6 INTAKE

| Ref.No. | Parts No. | Description | Q'ty | Ref.No. | Parts No. | Description | Q'ty |
|---------|-----------------|---------------------------|------|---------|--------------|------------------------------|------|
| 1 | 6G8-13646-00 | GASKET, intake manifold 2 | 2 | 26 | 97780-40512 | SCREW, tapping | 1 |
| 2 | 90116-06M26 | BOLT, stud | 2 | 27 | 92990-04200 | WASHER | 2 |
| 3 | 95303-06700 | NUT | 2 | 28 | 6G8-15374-00 | GASKET, breather | 1 |
| 4 | 92903-06600 | WASHER | 1 | 29 | 97780-40512 | SCREW, tapping | 4 |
| 5 | 6G8-13641-00-94 | MANIFOLD, intake | 1 | 30 | 90445-11M52 | HOSE | 1 |
| 6 | 6G8-11370-00 | CHECK VALVE ASS'Y | 1 | 31 | 90445-09065 | HOSE | 1 |
| 7 | 6G8-13645-00 | GASKET, intake manifold 1 | 1 | 32 | 98502-04010 | SCREW, panhead | 1 |
| 8 | 90116-06M15 | BOLT, stud | 1 | 33 | 6G8-15376-00 | HOLDER | 1 |
| 9 | 95380-06700 | NUT | 1 | 34 | 6G8-14399-00 | VALVE, bimetal vacuum switch | 1 |
| 10 | 97313-06045 | BOLT | 3 | 35 | 6G8-11395-00 | HOLDER | 1 |
| 11 | 92903-06600 | WASHER | 3 | 36 | 97313-06012 | BOLT | 2 |
| 12 | 6G8-14479-01-94 | FUNNEL | 1 | 37 | 92903-06600 | WASHER | 2 |
| 13 | 6G8-14478-00 | LOUVER | 1 | 38 | 90445-08MF5 | HOSE | 1 |
| 14 | 6G8-14198-00 | GASKET | 1 | 39 | 90445-08MF4 | HOSE | 1 |
| 15 | 98503-05016 | SCREW, panhead | 2 | 40 | 90445-08MF7 | HOSE | 1 |
| 16 | 92903-05600 | WASHER | 2 | 41 | 6G8-14309-00 | JET COMP. | 1 |
| 17 | 6G8-15393-00 | HOSE | 1 | 42 | 6E0-24378-00 | PIPE, joint | 1 |
| 18 | 6G8-15358-00 | SEPARATOR OIL 1 | 1 | 43 | 90445-08MF6 | HOSE | 1 |
| 19 | 90159-06M05 | SCREW, with washer | 2 | 44 | 90465-08M07 | CLAMP | 1 |
| 20 | 6G8-15368-00-94 | SEPARATOR OIL 2 | 1 | 45 | 90465-08M23 | CLAMP | 1 |
| 21 | 6G8-15369-00 | GASKET | 1 | 46 | 90461-06M00 | CLAMP | 1 |
| 22 | 97780-40512 | SCREW, tapping | 4 | 47 | 6G8-13647-00 | MANIFOLD, intake 3 | 1 |
| 23 | 6G8-15371-00-94 | BREATHING | 1 | 48 | 6G8-11326-00 | SEAT | 1 |
| 24 | 6G8-15346-00 | BREATHING 1 | 1 | 49 | 90465-08M07 | CLAMP | 1 |
| 25 | 6G8-15347-00 | BREATHING 2 | 1 | | | | |

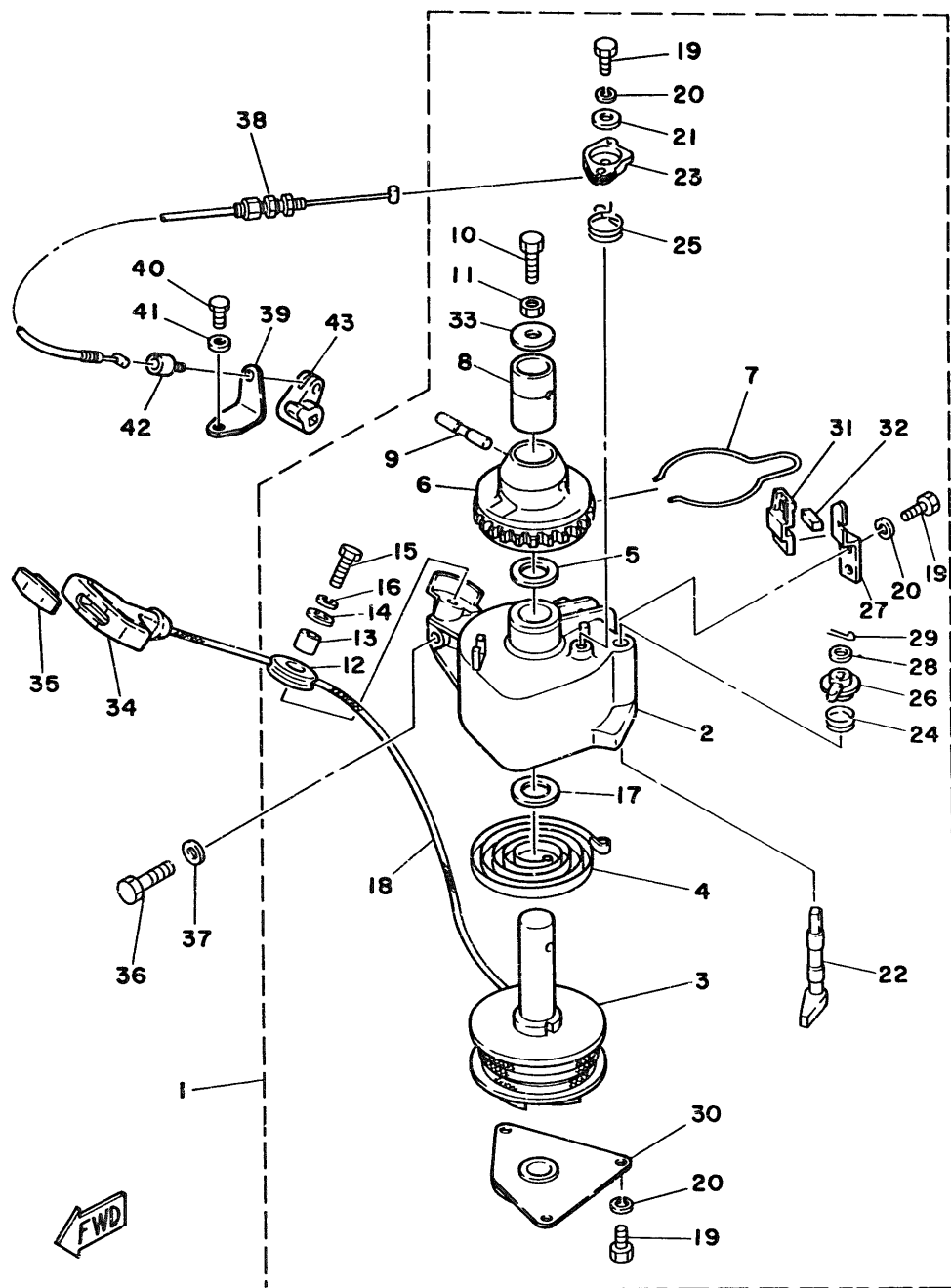

Fig. 7 STARTER

| Ref.No. | Parts No. | Description | Q'ty | Ref.No. | Parts No. | Description | Q'ty |
|---------|--------------|-----------------------|------|---------|--------------|--------------------------|------|
| 1 | 6G8-15710-10 | STARTER ASS'Y | 1 | 23 | 6G8-15746-00 | . ARM | 1 |
| 2 | 6G8-15711-00 | . CASE, starter | 1 | 24 | 6G8-15767-00 | . SPRING | 1 |
| 3 | 6G8-15714-00 | . DRUM, sheave | 1 | 25 | 6G8-15734-00 | . SPRING, return 1 | 1 |
| 4 | 6G8-15713-00 | . SPRING, starter | 1 | 26 | 6G8-15747-00 | . LINK | 1 |
| 5 | 6G8-15719-00 | . WASHER, thrust 1 | 1 | 27 | 6G8-15716-00 | . DRIVE, plate | 1 |
| 6 | 6G8-15723-00 | . PULLEY, starter | 1 | 28 | 92902-06200 | . WASHER | 1 |
| 7 | 6G8-15715-00 | . SPRING, drive plate | 1 | 29 | 91490-12012 | . PIN, cotter | 1 |
| 8 | 6G8-15754-00 | . BUSHING 2 | 1 | 30 | 6G8-15712-00 | . COVER, starter case | 1 |
| 9 | 6G8-15727-00 | . PIN 1 | 1 | 31 | 6G8-15779-00 | . COVER | 1 |
| 10 | 6G8-15768-00 | . BOLT | 1 | 32 | 6G8-15789-00 | . DAMPER | 1 |
| 11 | 95333-08700 | . NUT | 1 | 33 | 6G8-15742-00 | . WASHER | 1 |
| 12 | 6F5-15752-00 | . ROLLER, wire | 1 | 34 | 6G1-15755-00 | HANDLE, starter | 1 |
| 13 | 6G3-15753-00 | . BUSHING 1 | 1 | 35 | 689-15779-01 | COVER | 1 |
| 14 | 6G3-15791-00 | . WASHER, lock | 1 | 36 | 97313-08030 | BOLT | 3 |
| 15 | 97305-06025 | . BOLT | 1 | 37 | 92903-08600 | WASHER | 3 |
| 16 | 92903-06100 | . WASHER | 1 | 38 | 6G8-15770-00 | WIRE COMP., starter stop | 1 |
| 17 | 6G8-15739-00 | . WASHER, thrust 2 | 1 | 39 | 6G8-15771-00 | STAY 1 | 1 |
| 18 | * | . WIRE (L=1850) | 1 | 40 | 97313-06012 | BOLT | 1 |
| 19 | 37322-05012 | . BOLT | 6 | 41 | 92903-06600 | WASHER | 1 |
| 20 | 92902-05100 | . WASHER | 6 | 42 | 6G8-15772-00 | STAY 2 | 1 |
| 21 | 6G8-15726-00 | . WASHER, flat 1 | 1 | 43 | 6G8-44125-00 | LEVER, shift rod | 1 |
| 22 | 6G8-15794-00 | . STOPPER | 1 | | | | |

*Cut from 50m rolls, parts No. 90890-44373, cutting length 1.85m.

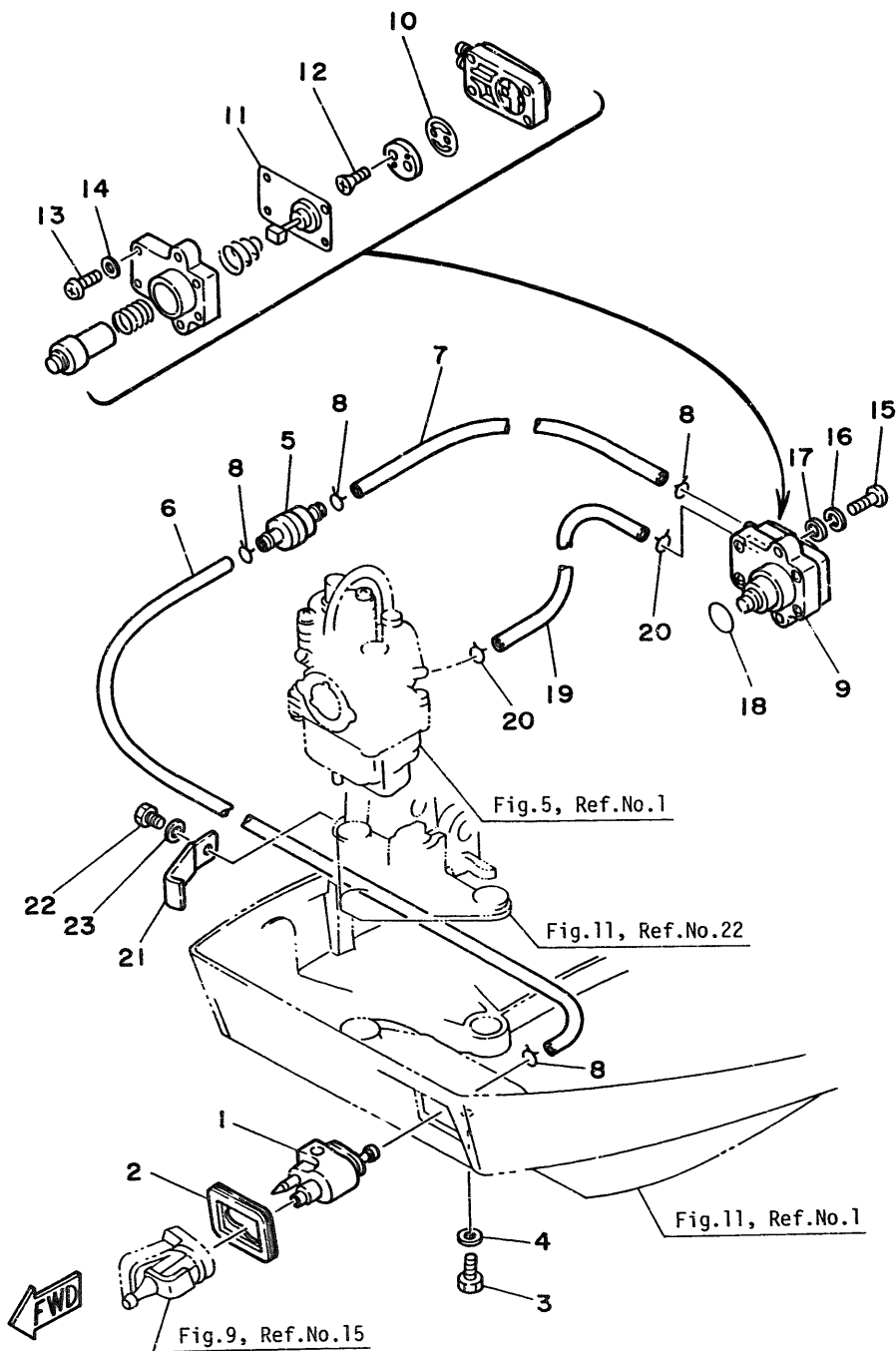

Fig. 8 FUEL 1

| Ref.No. | Parts No. | Description | Q'ty | Ref.No. | Parts No. | Description | Q'ty |
|---------|--------------|-------------------------|------|---------|-------------|------------------|------|
| 1 | 6G1-24304-01 | FUEL PIPE JOINT COMP. 1 | 1 | 13 | 98503-04014 | . SCREW, panhead | 4 |
| 2 | 5G8-24329-00 | SEAL | 1 | 14 | 92903-04600 | . WASHER | 4 |
| 3 | 97395-06020 | BOLT | 1 | 15 | 92503-06025 | SCREW | 2 |
| 4 | 92990-06600 | WASHER | 1 | 16 | 92903-06100 | WASHER | 2 |
| 5 | 646-24251-01 | STRAINER | 1 | 17 | 92903-06600 | WASHER | 2 |
| 6 | 6G8-24311-00 | PIPE, fuel 1 | 1 | 18 | 93210-20M65 | O-RING | 1 |
| 7 | 90445-09065 | HOSE | 1 | 19 | 90445-09M75 | HOSE | 1 |
| 8 | 90467-08004 | CLIP | 4 | 20 | 90467-08004 | CLIP | 2 |
| 9 | 6G8-24410-00 | FUEL PUMP ASS'Y | 1 | 21 | 90465-08M26 | CLAMP | 1 |
| 10 | 6G8-24421-00 | . VALVE, check | 1 | 22 | 97313-06010 | BOLT | 1 |
| 11 | 6G8-24411-00 | . DIAPHRAGM | 1 | 23 | 92903-06600 | WASHER | 1 |
| 12 | 98701-03008 | . SCREW | 2 | | | | |

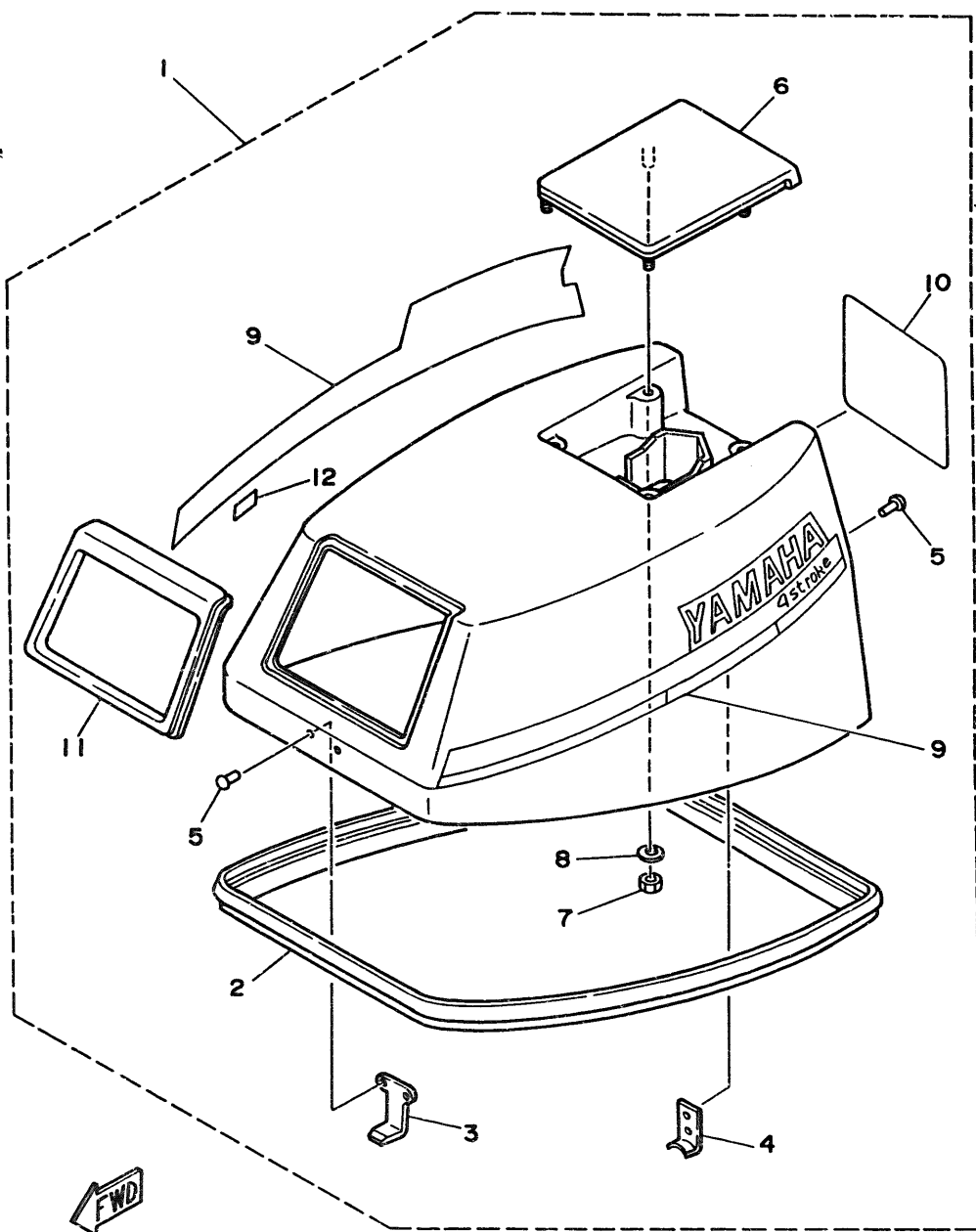

Fig.8, Ref.No.1

*Also available in 30m rolls. (Parts No. 90890-56878)

Fig. 10 TOP COWLING

| Ref.No. | Parts No. | Description | Q'ty | Ref.No. | Parts No. | Description | Q'ty |
|---------|-----------------|---------------------------------|--------|---------|--------------|-------------------------------|--------|
| 1 | 6G9-42610-22-EJ | TOP COWLING ASS'Y (F9.9B Model) | 1 U.R. | 7 | 95303-06700 | . NUT | 4 |
| | 6J7-42610-22-EJ | TOP COWLING ASS'Y (F8B Model) | 1 U.R. | 8 | 92903-06200 | . WASHER | 4 |
| 2 | 6G8-42615-00 | . SEAL | 1 | 9 | 6G9-W0070-21 | . GRAPHIC SIDE SET | 1 |
| 3 | 6G8-42651-00 | . HOOK 1 | 1 | 10 | 6G9-42678-20 | . GRAPHIC, rear (F9.9B Model) | 1 U.R. |
| 4 | 6G8-42652-00 | . HOOK 2 | 1 | | 6J7-42678-20 | . GRAPHIC, rear (F8B Model) | 1 U.R. |
| 5 | 90266-04004 | . RIVET | 4 | | | | |
| 6 | 6G8-42613-00-EJ | . MOLDING, air duct | 1 | 11 | 6G8-42628-01 | . SEAL | 1 |
| | | | | 12 | 6E0-44191-11 | . INDICATOR, shift | 1 |



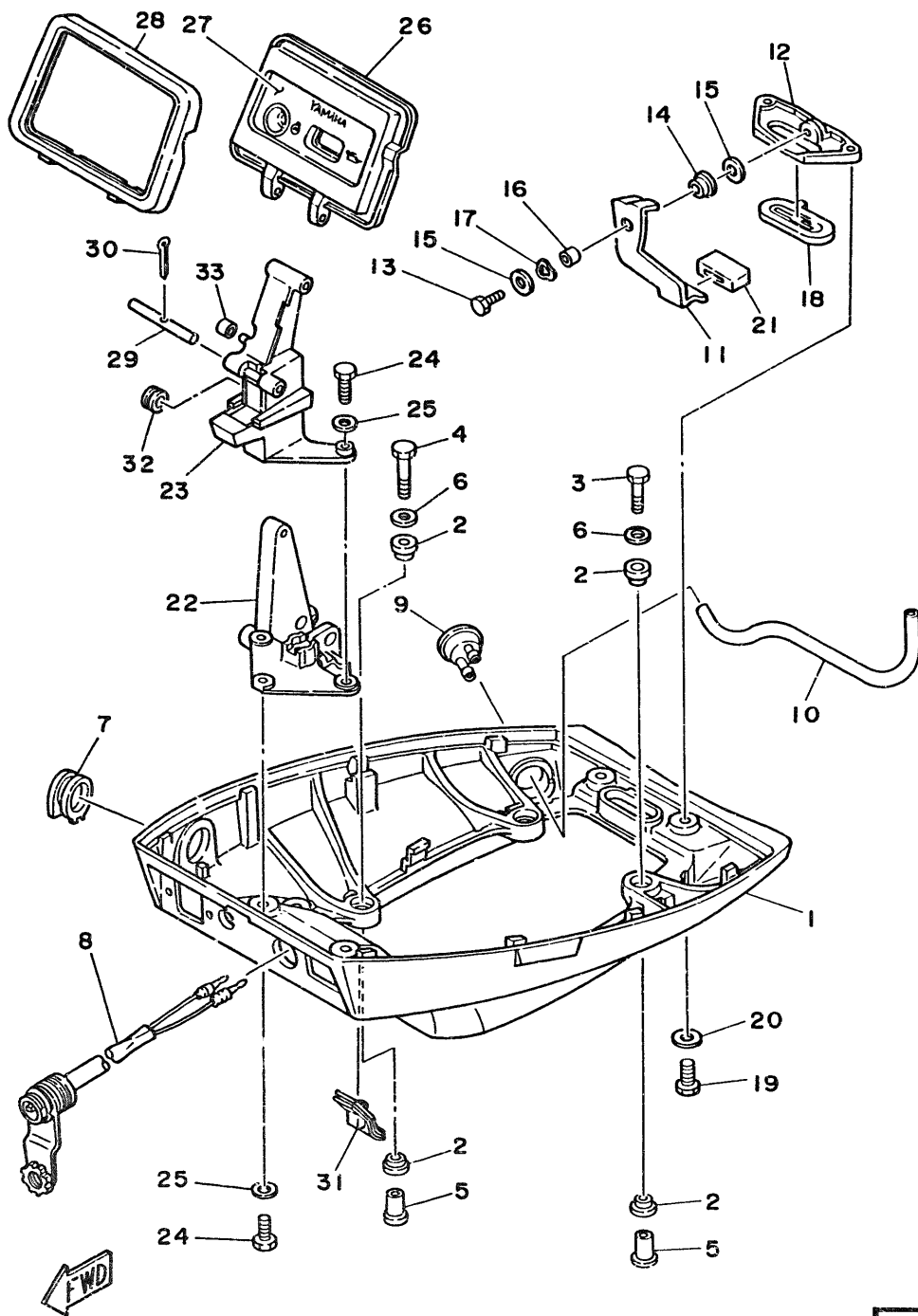

Fig. 11 BOTTOM COWLING

| Ref.No. | Parts No. | Description | Q'ty | Ref.No. | Parts No. | Description | Q'ty |
|---------|-----------------|--------------------------------|--------|---------|-----------------|--------------------|------|
| 1 | 668-42711-00-EJ | COWLING, bottom | 1 | 17 | 90206-08M13 | WASHER, wave | 1 |
| 2 | 90480-09M35 | GROMMET | 8 | 18 | 668-42748-00 | GROMMET | 1 |
| 3 | 97313-06030 | BOLT | 2 | 19 | 97395-06016 | BOLT | 2 |
| 4 | 97313-06040 | BOLT | 2 | 20 | 92990-06600 | WASHER | 2 |
| 5 | 90387-06M58 | COLLAR | 4 | 21 | 668-42831-00 | BUSHING, lever | 1 |
| 6 | 90201-06M31 | WASHER | 4 | 22 | 668-42738-00-94 | PLATE, fitting | 1 |
| 7 | 669-42724-00 | GROMMET 1 | 1 U.R. | 23 | 668-42719-00-EJ | PANEL, front lower | 1 |
| | 668-42724-00 | GROMMET 1 (For Remote Control) | 1 U.R. | 24 | 97395-06016 | BOLT | 4 |
| 8 | 682-84381-00 | 2P CONCNET 1 | 1 | 25 | 92990-06600 | WASHER | 4 |
| 9 | 668-44391-00 | HIPPLE, hose | 1 | 26 | 668-42614-01 | PANEL, front upper | 1 |
| 10 | 668-12482-00 | HOSE | 1 | 27 | 668-42677-00 | GRAPHIC, front | 1 |
| 11 | 668-42815-00 | LEVER, clamp 1 | 1 | 28 | 668-42629-01 | SEAL | 1 |
| 12 | 668-42811-00-94 | STAY, clamp | 1 | 29 | 668-42755-00 | HINGE, cowling | 1 |
| 13 | 97313-06016 | BOLT | 1 | 30 | 91490-16010 | PIN, cotter | 1 |
| 14 | 90386-08M49 | BUSHING | 1 | 31 | 668-42727-00 | GROMMET 4 | 1 |
| 15 | 90201-06M31 | WASHER | 2 | 32 | 90480-19031 | GROMMET | 1 |
| 16 | 90387-06M72 | COLLAR | 1 | 33 | 90445-05ME6 | HOSE | 1 |

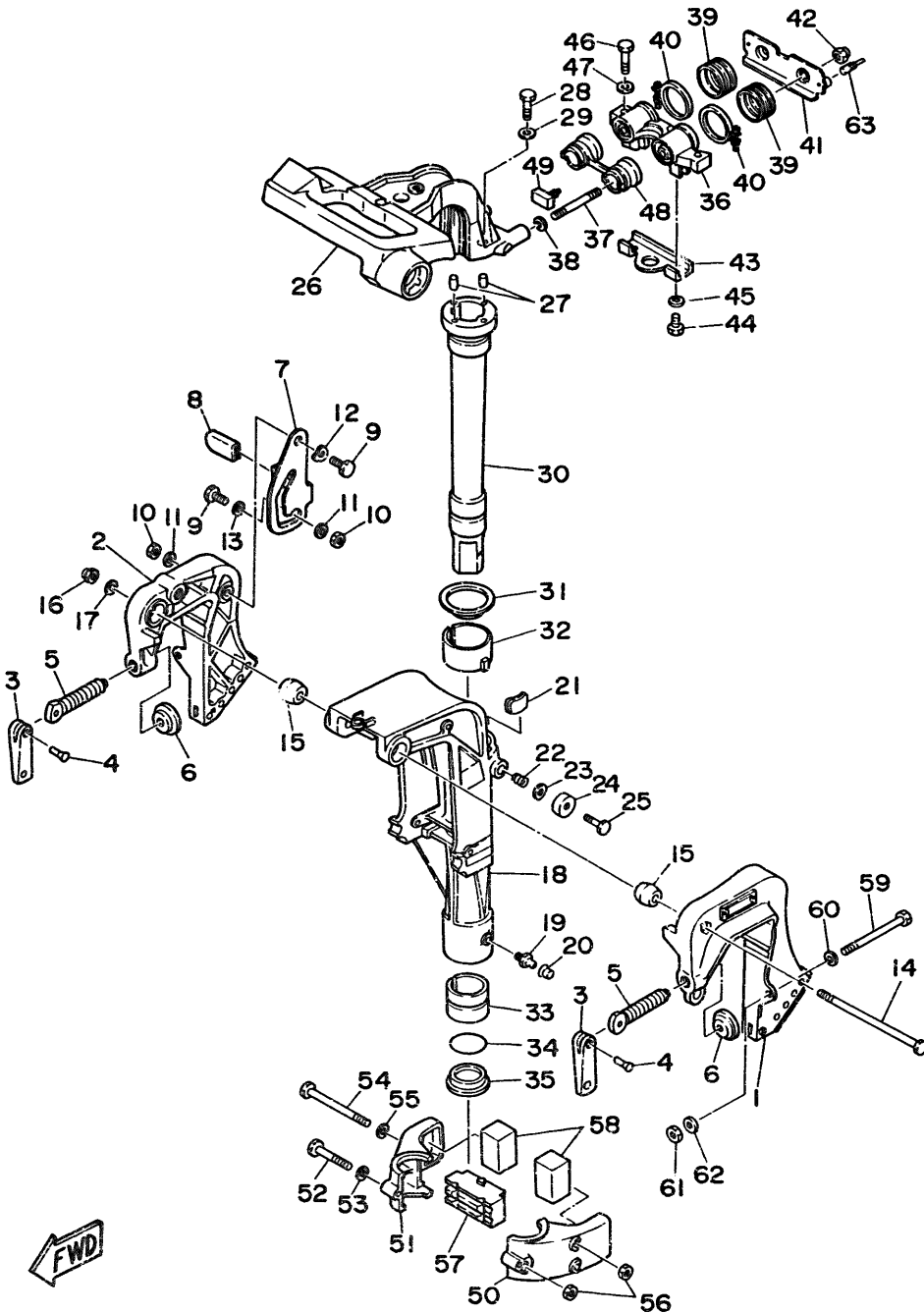

Fig. 12 BRACKET 1

| Ref.No. | Parts No. | Description | Q'ty | Ref.No. | Parts No. | Description | Q'ty |
|---------|-----------------|-------------------------------|--------|---------|-----------------|----------------------------|------|
| 1 | 6G8-43111-00-EJ | BRACKET, clamp 1 | 1 | 32 | 6G8-42537-00 | BUSHING, pivot shaft | 1 |
| 2 | 6G8-43112-01-EJ | BRACKET, clamp 2 | 1 | 33 | 90386-37M47 | BUSHING | 1 |
| 3 | 616-43118-00-EJ | HANDLE, transom clamp | 2 | 34 | 93210-37M67 | O-RING | 1 |
| 4 | 90243-04001 | PIN | 2 | 35 | 90386-37M48 | BUSHING | 1 |
| 5 | 90149-14030 | SCREW | 2 | 36 | 6G8-44517-00-94 | MOUNT RUBBER, upper | 1 |
| 6 | 648-43114-01 | PAD, transom clamp | 2 | 37 | 90116-08M28 | BOLT, stud | 2 |
| 7 | 6G8-43181-00 | LEVER, tilt stop | 1 | 38 | 90201-08M12 | WASHER, plate | 2 |
| 8 | 682-43318-01 | COVER | 1 | 39 | 6G8-44522-00 | SEAL, rubber 2 | 2 |
| 9 | 90109-06M25 | BOLT | 2 | 40 | 90460-38M06 | CLAMP, hose | 2 |
| 10 | 95690-06106 | NUT, U | 2 | 41 | 6G8-44518-00 | BRACKET | 1 |
| 11 | 92990-06600 | WASHER | 2 | 42 | 90185-08057 | NUT | 2 |
| 12 | 90206-10M15 | WASHER, wave | 1 | 43 | 6G8-44526-00 | PLATE | 1 |
| 13 | 682-43339-01 | WASHER | 1 | 44 | 97395-05012 | BOLT | 2 |
| 14 | 90105-08M03 | BOLT | 1 | 45 | 92990-06600 | WASHER | 2 |
| 15 | 6G1-43136-00 | PIECE, friction | 2 | 46 | 97395-08030 | BOLT | 2 |
| 16 | 90185-08057 | NUT, self-locking | 1 | 47 | 92990-08600 | WASHER | 2 |
| 17 | 92990-08100 | WASHER | 1 | 48 | 6G8-44521-00 | SEAL, rubber | 1 |
| 18 | 6G9-43311-01-EJ | BRACKET, swivel (Short) | 1 U.R. | 49 | 6G8-44532-00 | STOPPER | 1 |
| | 6G8-43311-12-EJ | BRACKET, swivel (Long) | 1 U.R. | 50 | 6G8-44551-01-EJ | HOUSING, lower mount 1 | 1 |
| 19 | 93700-06004 | NIPPLE, grease | 1 | 51 | 6G8-44552-01-EJ | HOUSING, lower mount 2 | 1 |
| 20 | 663-45119-00 | CAP, grease nipple | 1 | 52 | 97395-06045 | BOLT | 1 |
| 21 | 6G8-42528-00 | PIECE, friction | 1 | 53 | 92990-06600 | WASHER | 1 |
| 22 | 90501-18M00 | SPRING, compression | 1 | 54 | 97395-06095 | BOLT | 2 |
| 23 | 90201-06M31 | WASHER | 1 | 55 | 92990-06600 | WASHER | 2 |
| 24 | 6G8-43373-00 | SEAL, rubber | 1 | 56 | 95380-06700 | NUT | 3 |
| 25 | 97395-06025 | BOLT | 1 | 57 | 6G8-44557-00 | MOUNT RUBBER, lower front | 1 |
| 26 | 6G8-42511-01-EJ | BRACKET, steering | 1 | 58 | 682-44555-00 | MOUNT RUBBER, lower side | 2 |
| 27 | 93605-15065 | PIN, dowel B | 2 | 59 | 90101-08M88 | BOLT | 2 |
| 28 | 97315-06030 | BOLT | 2 | 60 | 92990-08600 | WASHER | 2 |
| 29 | 92990-06600 | WASHER | 2 | 61 | 90185-08057 | NUT | 2 |
| 30 | 6G9-42521-00-94 | SHAFT, steering pivot (Short) | 1 U.R. | 62 | 90201-08M44 | WASHER | 2 |
| | 6G8-42521-10-94 | SHAFT, steering pivot (Long) | 1 U.R. | 63 | 6G8-44533-00 | DAMPER, upper mount rubber | 2 |
| 31 | 90209-45M09 | WASHER | 1 | | | | |

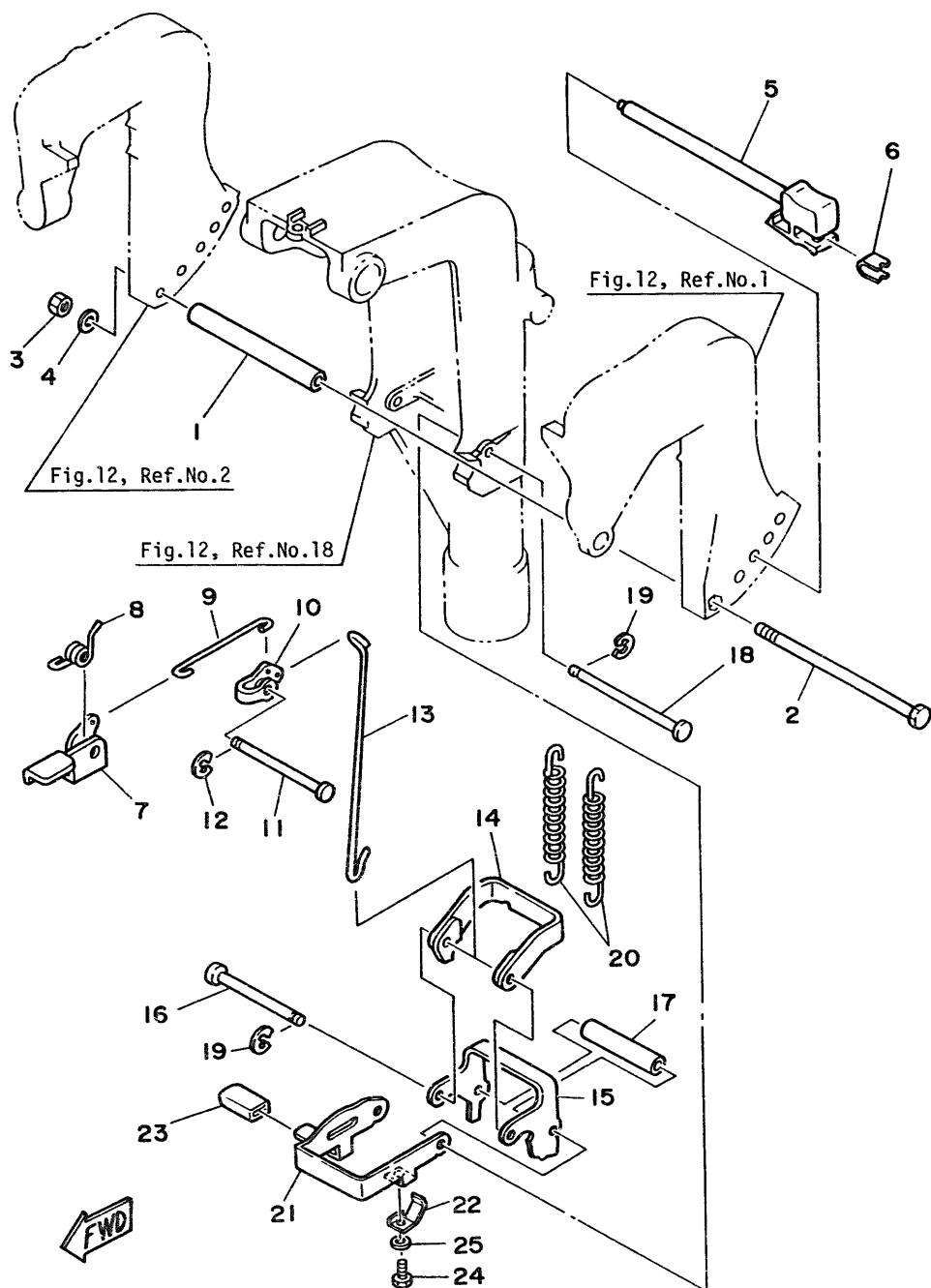

Fig. 13 BRACKET, 2

| Ref.No. | Parts No. | Description | Q'ty | Ref.No. | Parts No. | Description | Q'ty |
|---------|--------------|-------------------------|------|---------|--------------|----------------------------|--------|
| 1 | 90387-06M57 | COLLAR | 1 | 15 | 682-43615-01 | PLATE, tilt lock 2 | 1 |
| 2 | 97395-06135 | BOLT | 1 | 16 | 682-43611-00 | SHAFT, tilt lock | 1 |
| 3 | 95380-06700 | NUT | 1 | 17 | 90387-06M10 | COLLAR | 1 |
| 4 | 92990-06600 | WASHER | 1 | 18 | 682-43659-00 | SHAFT, reverse lock | 1 |
| 5 | 668-43160-00 | TILT ROD ASS'Y | 1 | 19 | 93430-05027 | CIRCLIP | 2 |
| 6 | 668-43162-00 | SPRING, tilt lock lever | 1 | 20 | 90506-26M01 | SPRING, tension | 2 U.R. |
| 7 | 668-43631-00 | LEVER, tilt | 1 | | 90506-26M07 | SPRING, tension | 2 U.R. |
| 8 | 90508-12M18 | SPRING, torsion | 1 | | | (For Dual Thrust Prop.) | |
| 9 | 682-43616-00 | ROD, tilt lock 1 | 1 | 21 | 669-43681-00 | LEVER, shallow water drive | 1 |
| 10 | 682-43641-00 | LEVER, tilt 2 | 1 | 22 | 669-43643-00 | SPRING | 1 |
| 11 | 90249-06M16 | PIN | 1 | 23 | 682-43318-01 | COVER | 1 |
| 12 | 93430-05027 | CIRCLIP | 1 | 24 | 97395-06008 | BOLT | 1 |
| 13 | 668-43617-00 | ROD, tilt lock 1 | 1 | 25 | 92990-06600 | WASHER | 1 |
| 14 | 682-43614-00 | PLATE, tilt lock 1 | 1 | | | | |

Fig.12, Ref.No.26

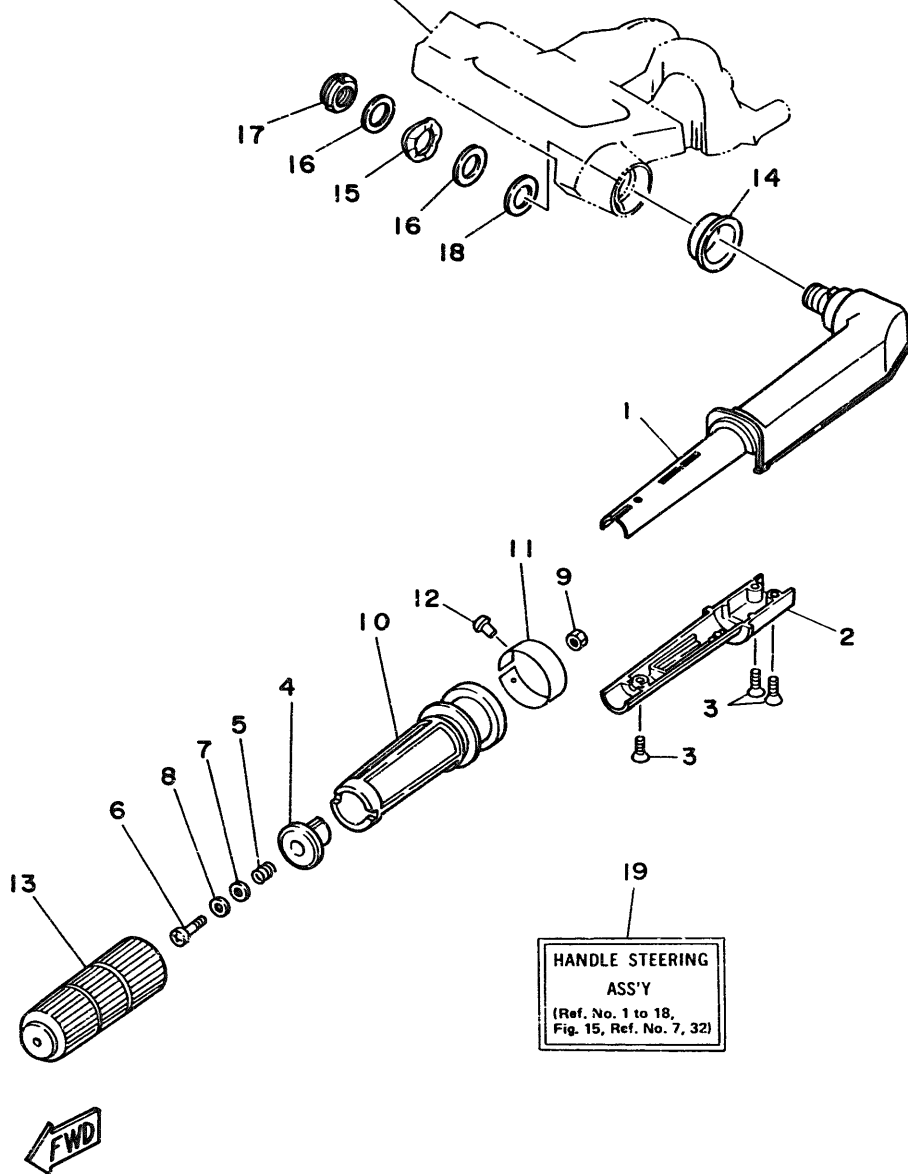

Fig. 14 STEERING

| Ref.No. | Parts No. | Description | Q'ty | Ref.No. | Parts No. | Description | Q'ty |
|---------|-----------------|-----------------------------------|--------|---------|-----------------|--|--------|
| 1 | 6G9-42111-01-EJ | HANDLE, steering 1 | 1 | 12 | 90269-02001 | RIVET | 1 |
| 2 | 6G9-42112-00-EJ | HANDLE, steering 2 | 1 | 13 | 6G8-42177-00 | RUBBER, handle | 1 |
| 3 | 98780-05016 | SCREW | 3 | 14 | 90386-33M56 | BUSHING | 1 |
| 4 | 6G8-42126-00-94 | FRICTION, steering handle grip | 1 | 15 | 90206-20M14 | WASHER, wave | 1 |
| 5 | 90501-23M42 | SPRING, compression | 1 | 16 | 90201-20M00 | WASHER | 2 |
| 6 | 97890-06030 | SCREW | 1 | 17 | 90185-20M03 | NUT, self-locking | 1 |
| 7 | 90201-06049 | WASHER | 1 | 18 | 90202-20M33 | WASHER | 1 |
| 8 | 90202-06007 | WASHER | 1 | 19 | 6G9-W0084-81-EJ | HANDLE STEERING ASS'Y (F9.9B Model) | 1 U.R. |
| 9 | 95380-06700 | NUT | 1 | | 6J7-W0084-81-EJ | HANDLE STEERING ASS'Y (F8B Model) | 1 U.R. |
| 10 | 6G8-42119-00 | GRIP, steering handle | 1 | | | | |
| 11 | 6G8-42137-01 | INDICATOR, throttle (F9.9B Model) | 1 U.R. | | | | |
| | 6J6-42137-00 | INDICATOR, throttle (F8B Model) | 1 U.R. | | | | |

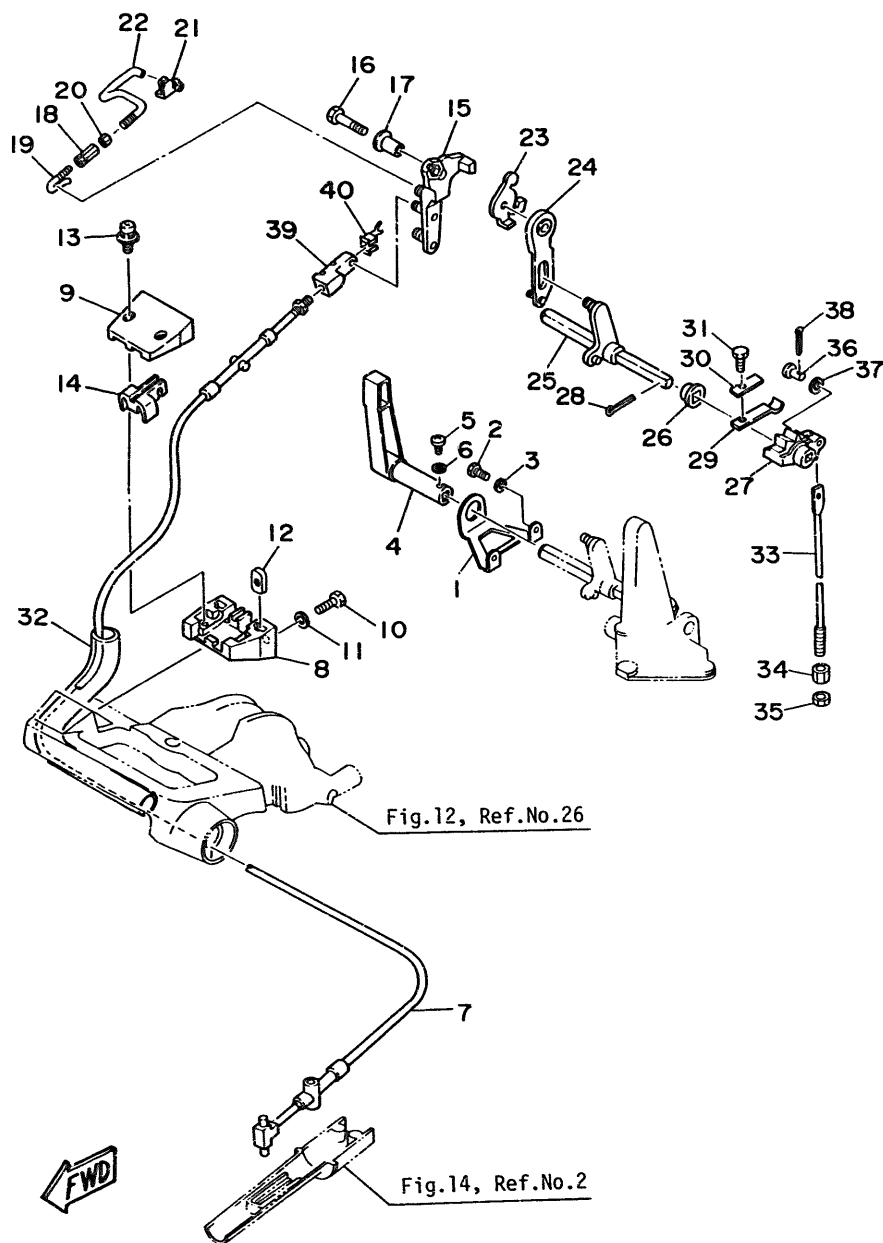

Fig. 15 CONTROL

| Ref.No. | Parts No. | Description | Q'ty | Ref.No. | Parts No. | Description | Q'ty |
|---------|-----------------|-------------------------|--------|---------|--------------|----------------------|--------|
| 1 | 669-44112-00 | STAY, handle gear shift | 1 | 22 | 6G8-41242-01 | ROD 2 | 1 |
| 2 | 97313-06012 | BOLT | 2 | 23 | 6G8-14493-00 | STAY (F9.9B Model) | 1 U.R. |
| 3 | 52903-06600 | WASHER | 2 | | 6J6-14493-00 | STAY (F8B Model) | 1 U.R. |
| 4 | 669-44111-00-98 | HANDLE, gear shift | 1 | 24 | 6G8-44111-00 | HANDLE, gear shift 1 | 1 |
| 5 | 98503-04016 | SCREW, panhead | 1 | 25 | 6G8-44159-00 | HANDLE, gear shift 2 | 1 |
| 6 | 92903-04600 | WASHER | 1 | 26 | 682-44132-00 | BUSHING | 1 |
| 7 | 669-48311-02 | CABLE (F9.9B Model) | 1 U.R. | 27 | 6G8-44141-00 | LINK, shift rod | 1 |
| | 6J7-48311-02 | CABLE (F8B Model) | 1 U.R. | 28 | 91490-25020 | PIN, cotter | 1 |
| 8 | 6G8-41661-00-98 | BRACKET 1 | 1 | 29 | 682-44116-00 | SPRING | 1 |
| 9 | 6G8-41662-00-98 | BRACKET 2 | 1 | 30 | 682-44117-00 | BRACKET 1 | 1 |
| 10 | 97395-06016 | BOLT | 2 | 31 | 97313-06012 | BOLT | 1 |
| 11 | 92990-06600 | WASHER | 2 | 32 | 90445-24M00 | HOSE | 1 |
| 12 | 6G8-41654-00 | NUT | 2 | 33 | 6G9-44143-00 | ROD, shift (Short) | 1 U.R. |
| 13 | 90159-05M06 | SCREW, with washer | 2 | | 6G8-44143-10 | ROD, shift (Long) | 1 U.R. |
| 14 | 6G8-41663-00 | BRACKET 3 | 1 | 34 | 90170-06015 | NUT | 1 |
| 15 | 6G8-41212-00 | ARM, accel. | 1 | 35 | 95380-06700 | NUT | 1 |
| 16 | 97313-06030 | BOLT | 1 | 36 | 91790-05020 | PIN | 1 |
| 17 | 90387-06M58 | COLLAR | 1 | 37 | 92990-05600 | WASHER | 1 |
| 18 | 6G8-41238-01 | JOINT, link | 1 | 38 | 91490-16010 | PIN, cotter | 1 |
| 19 | 6G8-41241-01 | ROD 1 | 1 | 39 | 6G8-26363-00 | END, wire 1 | 1 |
| 20 | 95380-04600 | NUT | 1 | 40 | 6G8-26364-00 | END, wire 2 | 1 |
| 21 | 6G8-41237-00 | JOINT, link 2 | 1 | | | | |

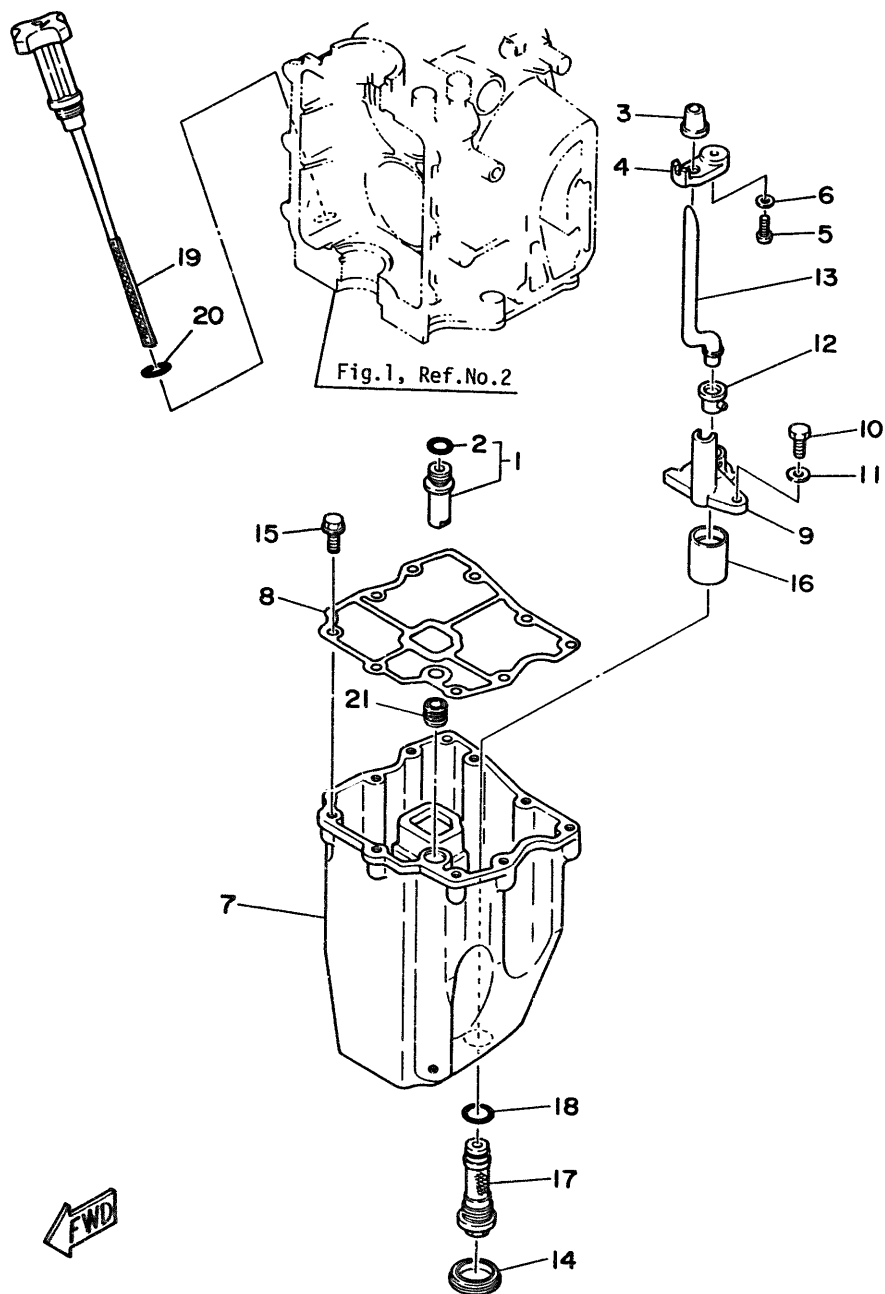

Fig. 16 OIL PAN

| Ref.No. | Parts No. | Description | Q'ty | Ref.No. | Parts No. | Description | Q'ty |
|---------|-----------------|--------------------|------|---------|--------------|-----------------|------|
| 1 | 6G8-11575-00 | RELIEF VALVE ASS'Y | 1 | 12 | 6G8-15315-00 | SEAL | 1 |
| 2 | 93210-12M62 | . O-RING | 1 | 13 | 6G8-15397-00 | PIPE | 1 |
| 3 | 6G8-15379-00 | SEAL | 1 | 14 | 6G8-15316-00 | DAMPER 1 | 1 |
| 4 | 6G8-13487-00 | GUIDE, oil hose | 1 | 15 | 90105-06M33 | BOLT | 9 |
| 5 | 98502-05012 | SCREW, panhead | 1 | 16 | 6G8-13417-00 | COVER, strainer | 1 |
| 6 | 92902-05600 | WASHER | 1 | 17 | 6G8-13411-00 | STRAINER, oil | 1 |
| 7 | 6G8-15311-01-9M | PAN, oil | 1 | 18 | 93210-16M64 | O-RING | 1 |
| 8 | 6G8-15312-01 | GASKET, oil pan | 1 | 19 | 6G8-15362-0 | PLUG, oil level | 1 |
| 9 | 6G8-13412-00 | HOUSING, strainer | 1 | 20 | 93210-13M63 | O-RING | 1 |
| 10 | 97312-06016 | BOLT | 1 | 21 | 6G8-45127-00 | SEAL, rubber 1 | 1 |
| 11 | 92902-06600 | WASHER | 1 | | | | |

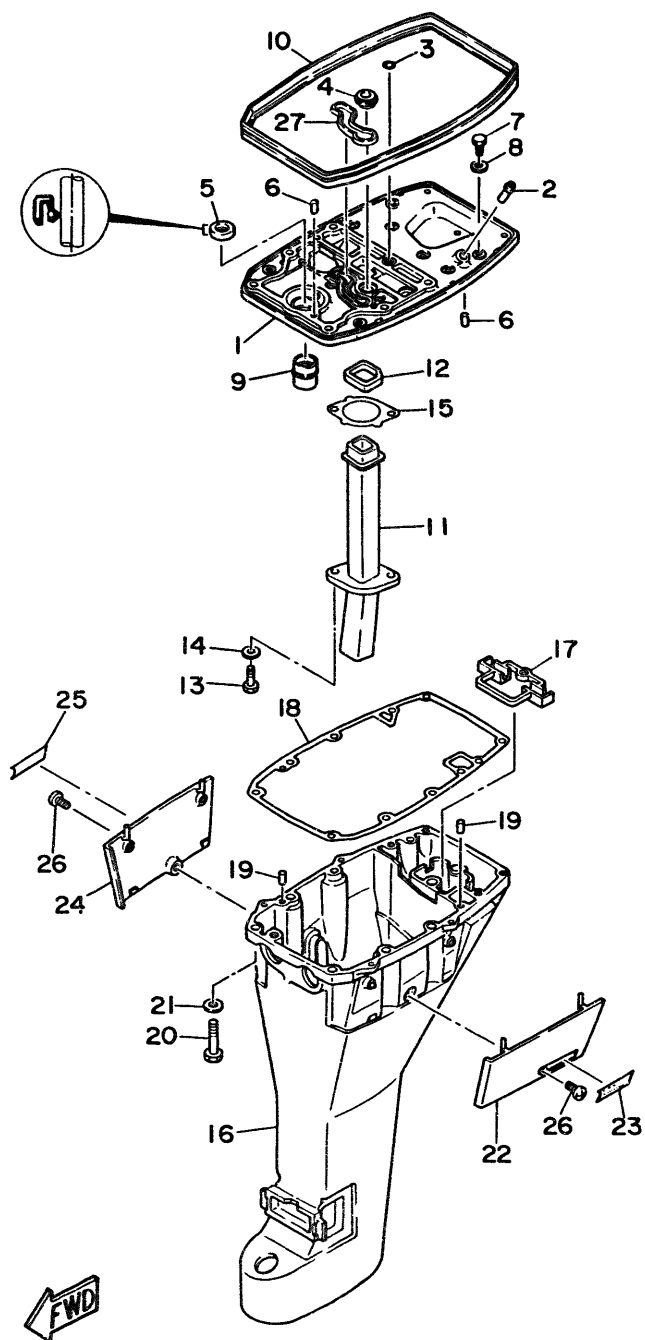

Fig. 17 UPPER CASING

| Ref.No. | Parts No. | Description | Q'ty | Ref.No. | Parts No. | Description | Q'ty |
|---------|-----------------|---------------------|------|---------|-----------------|--------------------------|--------|
| 1 | 6G8-41137-01-94 | GUIDE, exhaust | 1 | 15 | 6G8-41133-00 | GASKET, exhaust manifold | 1 |
| 2 | 6E5-24377-00 | PIPE, joint | 1 | 16 | 6G9-45111-00-EJ | CASING, upper (Short) | 1 U.R. |
| 3 | 93210-08M60 | O-RING | 1 | | 6G8-45111-10-EJ | CASING, upper (Long) | 1 U.R. |
| 4 | 6G8-44367-00 | WATER SEAL | 1 | 17 | 6G8-45151-00 | COVER, upper casing | 1 |
| 5 | 93101-13M27 | OIL SEAL | 1 | 18 | 6G8-45113-00 | GASKET, upper casing | 1 |
| 6 | 93606-12019 | PIN, dowel B | 2 | 19 | 93606-12019 | PIN, dowel B | 2 |
| 7 | 97313-06020 | BOLT | 2 | 20 | 97395-08040 | BOLT | 6 |
| 8 | 92903-06600 | WASHER | 2 | 21 | 92990-08600 | WASHER | 6 |
| 9 | 6G8-45135-00 | PIPE 1 | 1 | 22 | 6G8-42741-00-EJ | APRON 1 | 1 |
| 10 | 6G8-42716-00 | SEAL | 1 | 23 | 6G8-42791-00 | MARK 1 | 1 |
| 11 | 6G8-41131-00 | MANIFOLD, exhaust 1 | 1 | 24 | 6G8-42771-00-EJ | APRON 2 | 1 |
| 12 | 6G8-41138-00 | SEAL, exhaust 1 | 1 | 25 | 6G8-42792-00 | MARK 2 | 1 |
| 13 | 97395-06016 | BOLT | 2 | 26 | 90157-06M04 | SCREW | 2 |
| 14 | 92990-06600 | WASHER | 2 | 27 | 6G8-11355-00 | SEAL, cylinder | 1 |

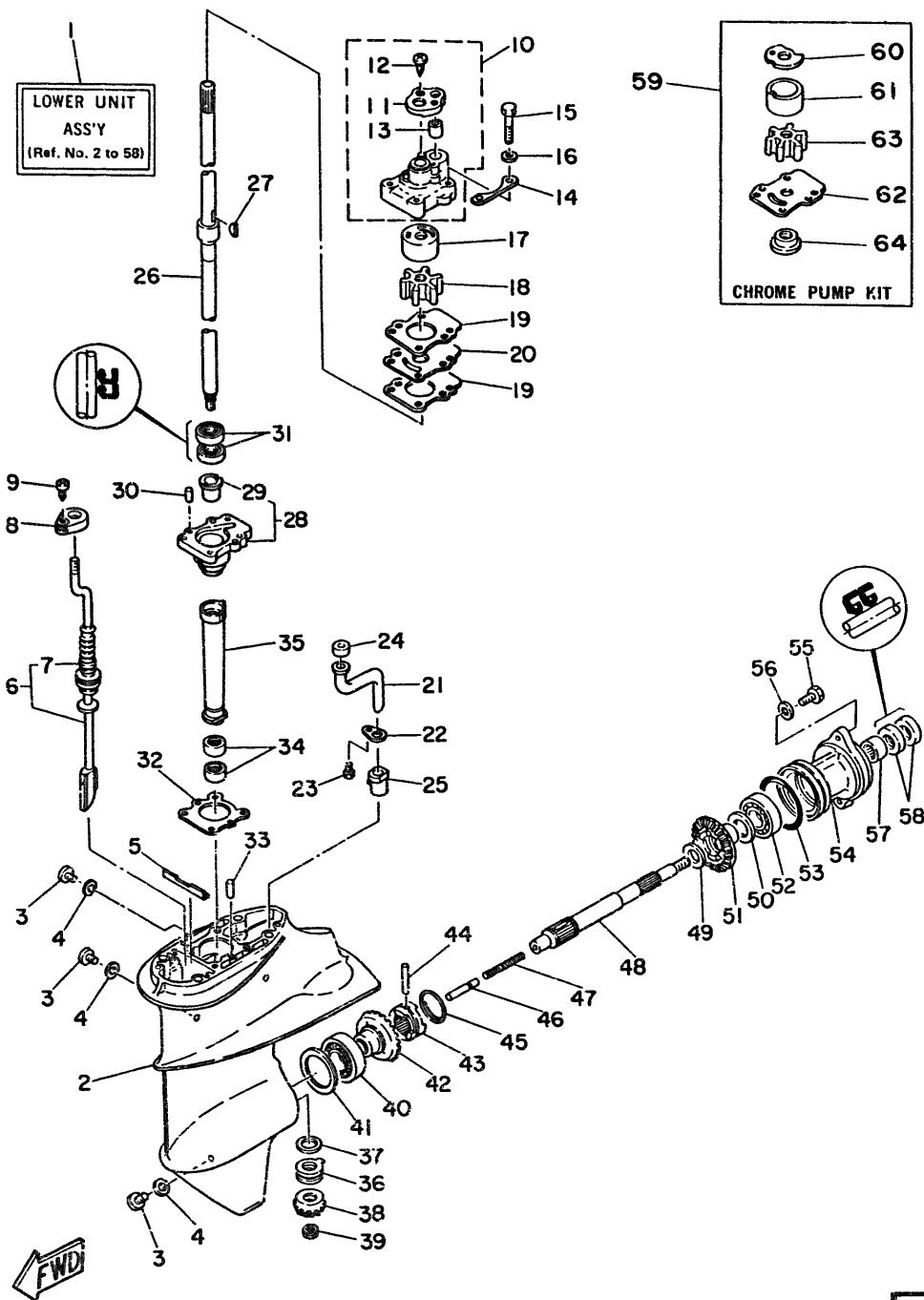

Fig. 18 LOWER & DRIVE 1

| Ref.No. | Parts No. | Description | Q'ty | Ref.No. | Parts No. | Description | Q'ty |
|---------|-----------------|-----------------------------|--------|---------|-----------------|--------------------------|--------|
| 1 | 669-45300-01-EJ | LOWER UNIT ASS'Y (Short) | 1 U.R. | 37 | 6E7-45587-00-05 | SHIM (0.05mm) | 1 U.R. |
| | 669-45300-11-EJ | LOWER UNIT ASS'Y (Long) | 1 U.R. | | 6E7-45587-00-08 | SHIM (0.08mm) | 1 U.R. |
| 2 | 6E7-45311-01-EJ | CASING, lower | 1 | | 6E7-45587-00-12 | SHIM (0.12mm) | 1 U.R. |
| 3 | 90340-08014 | PLUG, straight screw | 3 | | 6E7-45587-00-30 | SHIM (0.30mm) | 1 U.R. |
| 4 | 90430-08020 | GASKET | 3 | | 6E7-45587-00-50 | SHIM (0.50mm) | 1 U.R. |
| 5 | 682-45376-01 | GUIDE, seal damper | 1 | 38 | 6E7-45551-00 | PINION (13T) | 1 |
| 6 | 669-44150-00 | SHIFT CAM ASS'Y (Short) | 1 U.R. | 39 | 90179-08M06 | NUT | 1 |
| | 669-44150-10 | SHIFT CAM ASS'Y (Long) | 1 U.R. | 40 | 93332-00005 | BEARING, taper roller | 1 |
| 7 | 682-44147-00 | . BOOT, shift rod | 1 | 41 | 664-45567-00-05 | SHIM (0.05mm) | 1 U.R. |
| 8 | 682-44176-00 | BRACKET | 1 | | 664-45567-00-08 | SHIM (0.08mm) | 1 U.R. |
| 9 | 97780-50510 | SCREW, panhead tapping | 1 | | 664-45567-00-12 | SHIM (0.12mm) | 1 U.R. |
| 10 | 682-44300-01 | HOUSING WATER PUMP ASS'Y | 1 | | 664-45567-00-30 | SHIM (0.30mm) | 1 U.R. |
| 11 | 682-44312-00 | . COVER, water pump housing | 1 | | 664-45567-00-50 | SHIM (0.50mm) | 1 U.R. |
| 12 | 97780-40112 | . SCREW, panhead tapping | 2 | 42 | 6E7-45560-00 | GEAR 1 ASS'Y (27T) | 1 |
| 13 | 682-44365-00 | . DAMPER, water seal 1 | 1 | 43 | 682-45631-00 | CLUTCH, dog | 1 |
| 14 | 682-44328-00 | PLATE | 2 | 44 | 90250-05010 | PIN, straight | 1 |
| 15 | 97395-06040 | BOLT | 4 | 45 | 648-45633-00 | RING, cross pin | 1 |
| 16 | 92990-06200 | WASHER | 4 | 46 | 650-45635-00 | PLUNGER, shift | 1 |
| 17 | 682-44322-00 | INSERT, cartridge | 1 | 47 | 90501-14M06 | SPRING, compression | 1 |
| 18 | 682-44352-01 | IMPELLER | 1 | 48 | 683-45611-00 | SHAFT, propeller | 1 |
| 19 | 682-44315-00 | GASKET, water pump | 2 | 49 | 90201-17682 | WASHER | 1 |
| 20 | 682-44323-00 | OUTER PLATE, cartridge | 1 | 50 | 626-45577-00-01 | SHIM (0.1mm) | 1 U.R. |
| 21 | 683-44362-01 | TUBE, water 2 | 1 | | 626-45577-00-03 | SHIM (0.3mm) | 1 U.R. |
| 22 | 683-44373-00 | SET PLATE, water tube | 1 | | 626-45577-00-05 | SHIM (0.5mm) | 1 U.R. |
| 23 | 97395-06010 | BOLT | 1 | 51 | 6E7-45571-00 | GEAR 2 (27T) | 1 |
| 24 | 683-44365-01 | DAMPER, water seal | 1 | 52 | 93306-00501 | BEARING (86005) | 1 |
| 25 | 6E7-44366-00 | DAMPER, water seal 2 | 1 | 53 | 93210-57M09 | O-RING | 1 |
| 26 | 669-45501-00 | DRIVE SHAFT COMP. (Short) | 1 U.R. | 54 | 683-45361-00-EJ | CAP, lower casing | 1 |
| | 669-45501-10 | DRIVE SHAFT COMP. (Long) | 1 U.R. | 55 | 97395-06020 | BOLT | 2 |
| 27 | 90280-03024 | KEY, woodruff | 1 | 56 | 92990-06600 | WASHER | 2 |
| 28 | 6E7-45331-00-9M | HOUSING, bearing | 1 | 57 | 93315-317U2 | BEARING, needle | 1 |
| 29 | 626-45316-09 | . BUSHING | 1 | 58 | 93101-17054 | OIL SEAL | 2 |
| 30 | 93606-12019 | PIN, dowel B | 2 | | | CHROME PUMP KIT | |
| 31 | 93101-20048 | OIL SEAL | 2 | 59 | 682-W0078-0A | CHROME PUMP KIT | 1 |
| 32 | 683-45315-00 | PACKING, lower casing | 1 | 60 | 682-44321-40 | . INNER PLATE, cartridge | 1 |
| 33 | 93604-08052 | PIN, dowel B | 1 | 61 | 682-44322-40 | . INSERT, cartridge | 1 |
| 34 | 93315-314V0 | BEARING, needle | 2 | 62 | 682-44323-40 | . OUTER PLATE, cartridge | 1 |
| 35 | 6E7-45536-00 | SLEEVE, drive shaft | 1 | 63 | 682-44352-01 | . IMPELLER | 1 |
| 36 | 93341-214U1 | BEARING, thrust needle | 1 | 64 | 682-45344-00 | . COVER, oil seal | 1 |

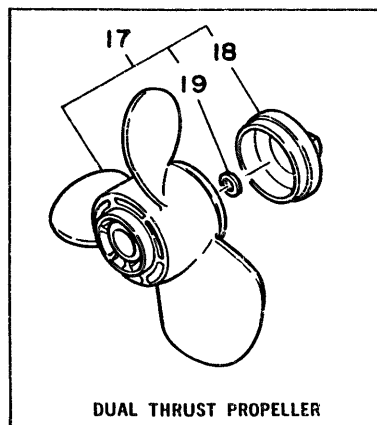
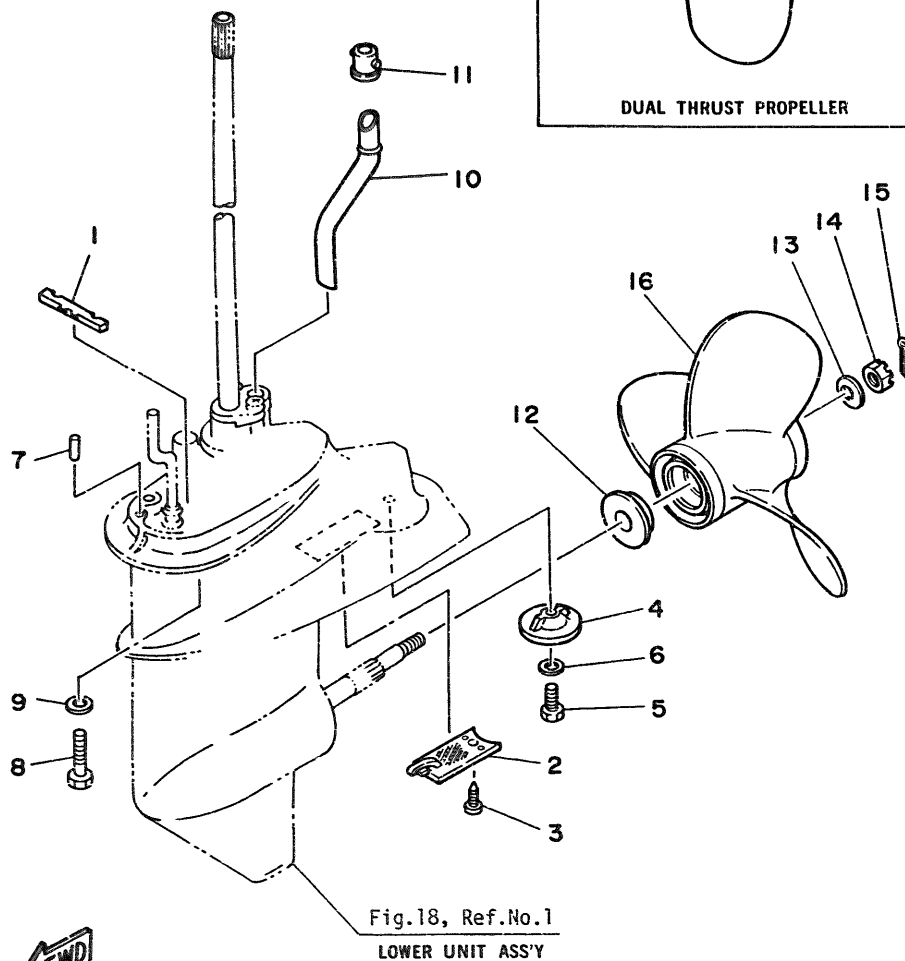

Fig. 19 LOWER & DRIVE 2

| Ref.No. | Parts No. | Description | Q'ty | Ref.No. | Parts No. | Description | Q'ty |
|---------|--------------|----------------------|--------|-----------------------|-----------------|---------------------------------|--------|
| 1 | 682-45375-01 | DAMPER, seal 2 | 1 | 14 | 90171-10M01 | NUT, castle | 1 |
| 2 | 6E7-45214-00 | COVER, water inlet 1 | 1 | 15 | 91490-30020 | PIN, cotter | 1 |
| 3 | 97890-05012 | SCREW, panhead | 1 | PROPELLER ASS'Y | | | |
| 4 | 683-45251-00 | ANODE | 1 | 16 | 683-45941-00-EL | PROPELLER ASS'Y 1 (3x9."x12"-J) | 1 U.R. |
| 5 | 97395-06016 | BOLT | 1 | | 683-45943-00-EL | PROPELLER ASS'Y 2 (3x9."x10"-J) | 1 U.R. |
| | | | | | 683-45945-00-EL | PROPELLER ASS'Y 3 (3x9."x9"-J) | 1 U.R. |
| 6 | 92990-06600 | WASHER | 1 | | 683-45947-00-EL | PROPELLER ASS'Y 4 (3x9."x8"-J) | 1 U.R. |
| 7 | 93606-12019 | PIN, dowel B | 2 | | 683-45949-00-EL | PROPELLER ASS'Y 5 (3x9."x6"-J) | 1 U.R. |
| 8 | 97375-08035 | BOLT | 4 | | 683-45952-00-EL | PROPELLER ASS'Y 6 (3x9."x9"-J) | 1 U.R. |
| 9 | 92990-06600 | WASHER | 4 | DUAL THRUST PROPELLER | | | |
| 10 | 6G9-44361-00 | TUBE, water (Short) | 1 U.R. | 17 | 683-W4591-01-EL | PROPELLER ASS'Y (3x9."x8"-J) | 1 U.R. |
| | 6G8-44361-10 | TUBE, water (Long) | 1 U.R. | | 683-W4592-01-EL | PROPELLER ASS'Y (3x9."x6"-J) | 1 U.R. |
| 11 | 626-44365-01 | DAMPER, water seal 1 | 1 | | | | |
| 12 | 683-45987-01 | SPACER 1 | 1 | 18 | 6E7-45616-00 | NUT, propeller | 1 |
| 13 | 90201-10M14 | WASHER | 1 | 19 | 90201-10M15 | WASHER | 1 |

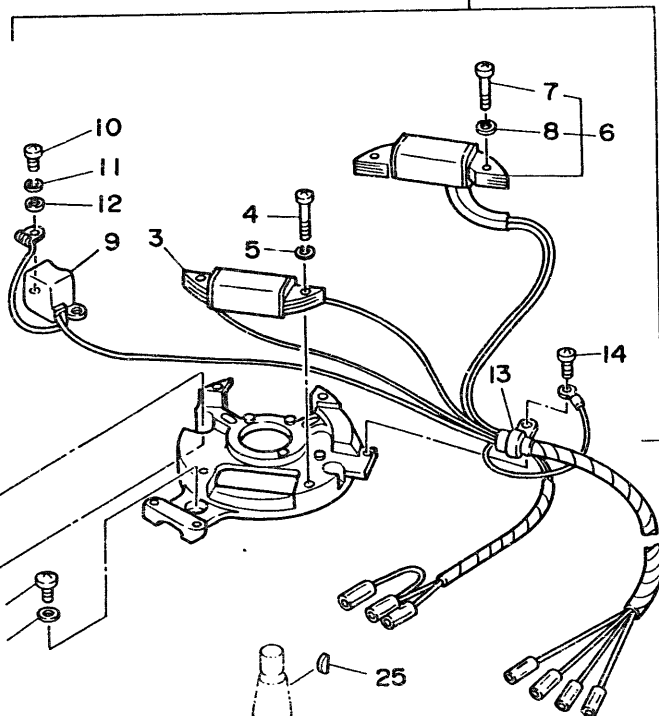
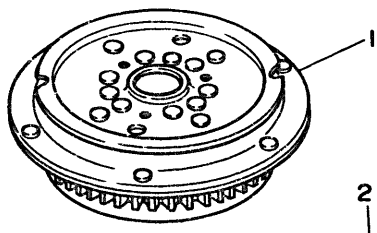
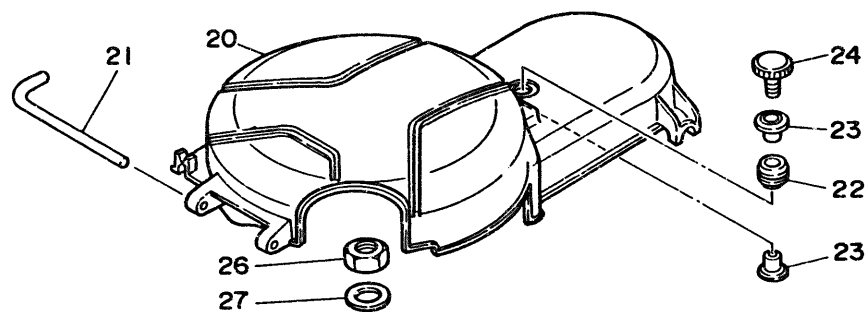

Fig.2, Ref.No.1

Fig. 20 C.D.I. MAGNETO

| Ref.No. | Parts No. | Description | Q'ty | Ref.No. | Parts No. | Description | Q'ty |
|---------|--------------|-----------------------|------|---------|--------------|-----------------|------|
| 1 | 668-85550-J0 | ROTOR ASS'Y | 1 | 15 | 97803-06025 | SCREW, panhead | 2 |
| 2 | 669-85560-F0 | BASE ASS'Y | 1 | 16 | 92903-06600 | WASHER | 2 |
| 3 | 668-85520-00 | . CHARGE COIL ASS'Y | 1 | 17 | 97803-06020 | SCREW, panhead | 1 |
| 4 | 97802-05025 | . SCREW | 2 | 18 | 92903-06600 | WASHER | 1 |
| 5 | 92902-05100 | . WASHER | 2 | 19 | 99510-08012 | PIN, dowel A | 2 |
| 6 | 669-81303-F0 | . LIGHTING COIL ASS'Y | 1 | 20 | 668-81337-00 | COVER, flywheel | 1 |
| 7 | 97802-05025 | . SCREW, panhead | 2 | 21 | 668-42752-00 | SHAFT | 1 |
| 8 | 92902-05100 | . WASHER | 2 | 22 | 90480-15M31 | GROMMET | 1 |
| 9 | 668-85580-00 | . PULSER ASS'Y | 1 | 23 | 90387-06M71 | COLLAR | 2 |
| 10 | 97803-05012 | . SCREW, panhead | 2 | 24 | 668-81323-00 | SCREW 1 | 1 |
| 11 | 92903-05100 | . WASHER | 2 | 25 | 90280-05013 | KEY, woodruff | 1 |
| 12 | 92903-05600 | . WASHER | 2 | 26 | 90170-12066 | NUT | 1 |
| 13 | 445-81328-20 | . CLAMP, lead | 1 | 27 | 90201-12472 | WASHER | 1 |
| 14 | 97802-04008 | . SCREW, panhead | 1 | | | | |

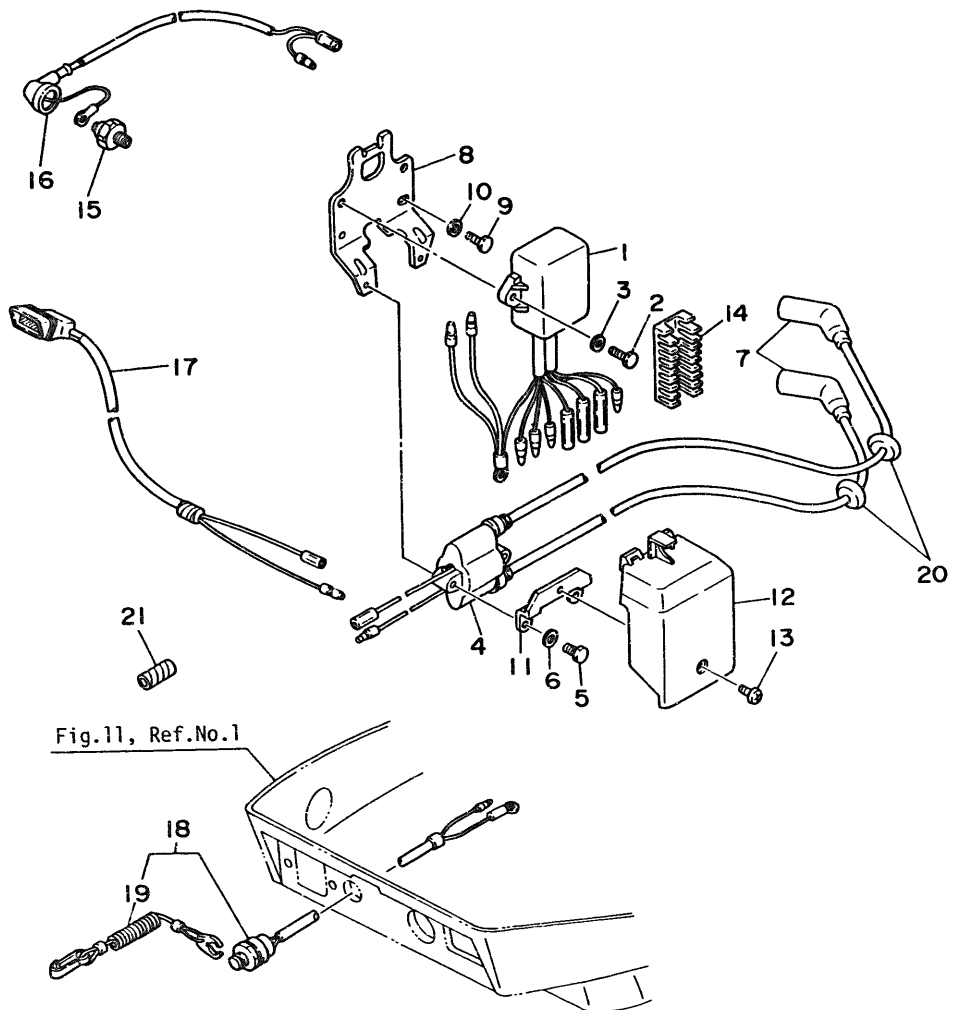
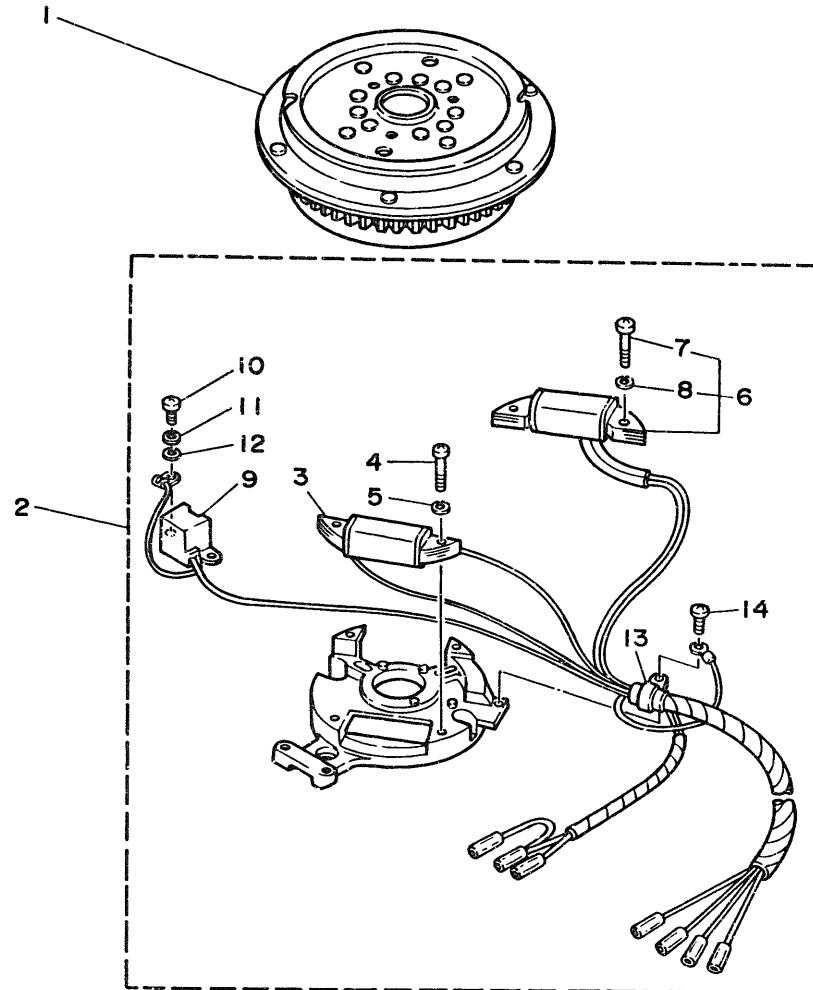

Fig. 21 ELECTRICAL

| Ref.No. | Parts No. | Description | Q'ty | Ref.No. | Parts No. | Description | Q'ty |
|---------|--------------|---------------------|------|---------|--------------|---------------------|------|
| 1 | 669-85540-20 | C.D.I. UNIT ASS'Y | 1 | 12 | 6G8-81916-00 | COVER, terminal | 1 |
| 2 | 97313-06025 | BOLT | 2 | 13 | 98903-06008 | SCREW | 1 |
| 3 | 92903-06600 | WASHER | 2 | 14 | 6G8-82522-00 | CLAMP | 1 |
| 4 | 6G8-85570-20 | IGNITION COIL ASS'Y | 1 | 15 | 6G8-82504-00 | OIL PRESSURE SWITCH | 1 |
| 5 | 97313-06020 | BOLT | 2 | 16 | 6G8-82127-00 | WIRE, lead 2 | 1 |
| 6 | 92903-06600 | WASHER | 2 | 17 | 6G8-83582-01 | PILOT LAMP ASS'Y | 1 |
| 7 | 6G8-82370-20 | PLUG CAP ASS'Y | 2 | 18 | 6G9-82575-00 | KILL SWITCH ASS'Y | 1 |
| 8 | 6G8-85542-00 | BRACKET | 1 | 19 | 682-82566-00 | . STOPPER ASS'Y | 1 |
| 9 | 97313-06020 | BOLT | 2 | 20 | 90480-25161 | GROMMET | 2 |
| 10 | 92903-06600 | WASHER | 2 | 21 | 90446-10M02 | TUBE | 1 |
| 11 | 6G8-85525-00 | PLATE | 1 | | | | |

Fig. 22 C.D.I. MAGNETO (F8BEM/F8BE/F9.9BEM/F9.9BE MODEL)

| Ref.No. | Parts No. | Description | Q'ty | Ref.No. | Parts No. | Description | Q'ty |
|---------|--------------|-----------------------|------|---------|--------------|------------------|------|
| 1 | 6G8-85550-K0 | ROTOR ASS'Y | 1 | 8 | 92902-05100 | . . WASHER | 2 |
| 2 | 6G9-85560-F0 | BASE ASS'Y | 1 | 9 | 6G8-85580-00 | . PULSER ASS'Y | 1 |
| 3 | 6G8-85520-00 | . CHARGE COIL ASS'Y | 1 | 10 | 97803-05012 | . SCREW, panhead | 2 |
| 4 | 97802-05025 | . SCREW, panhead | 2 | 11 | 92903-05100 | . WASHER | 2 |
| 5 | 92902-05100 | . WASHER | 2 | 12 | 92903-05600 | . WASHER | 2 |
| 6 | 6G9-81303-F0 | . LIGHTING COIL ASS'Y | 1 | 13 | 445-81328-20 | . CLAMP, lead | 1 |
| 7 | 97802-05025 | . . SCREW, panhead | 2 | 14 | 97802-04008 | . SCREW, panhead | 1 |



FWD

Fig. 23 STARTING MOTOR (F8BEM/F8BE/F9.9BEM/F9.9BE MODEL)

| Ref.No. | Parts No. | Description | Q'ty | Ref.No. | Parts No. | Description | Q'ty |
|---------|--------------|----------------------|------|---------|-----------------|---------------------------|------|
| 1 | 668-81800-10 | STARTING MOTOR ASS'Y | 1 | 11 | 689-81807-12 | . PINION ASS'Y | 1 |
| 2 | 689-81850-11 | . ARMATURE ASS'Y | 1 | 12 | 689-81857-11 | . PINION STOPPER SET | 1 |
| 3 | 689-81809-11 | . WASHER KIT | 1 | 13 | 6F5-81830-11 | . FRONT COVER ASS'Y | 1 |
| 4 | 689-81810-11 | . STATOR ASS'Y | 1 | 14 | 689-81826-10 | . BOLT | 2 |
| 5 | 689-81847-11 | . O-RING | 2 | 15 | 97313-08025 | BOLT | 2 |
| 6 | 689-81811-11 | . BRUSH 1 | 1 | 16 | 92903-08600 | WASHER | 2 |
| 7 | 689-81840-11 | . BRUSH HOLDER ASS'Y | 1 | 17 | 97395-08016 | BOLT | 1 |
| 8 | 689-81812-11 | . BRUSH 2 | 1 | 18 | 92990-08600 | WASHER | 1 |
| 9 | 689-81813-10 | . SPRING, brush | 2 | 19 | 608-81822-40-94 | BRACKET, electric starter | 1 |
| 10 | 689-81820-11 | . REAR COVER ASS'Y | 1 | | | | |

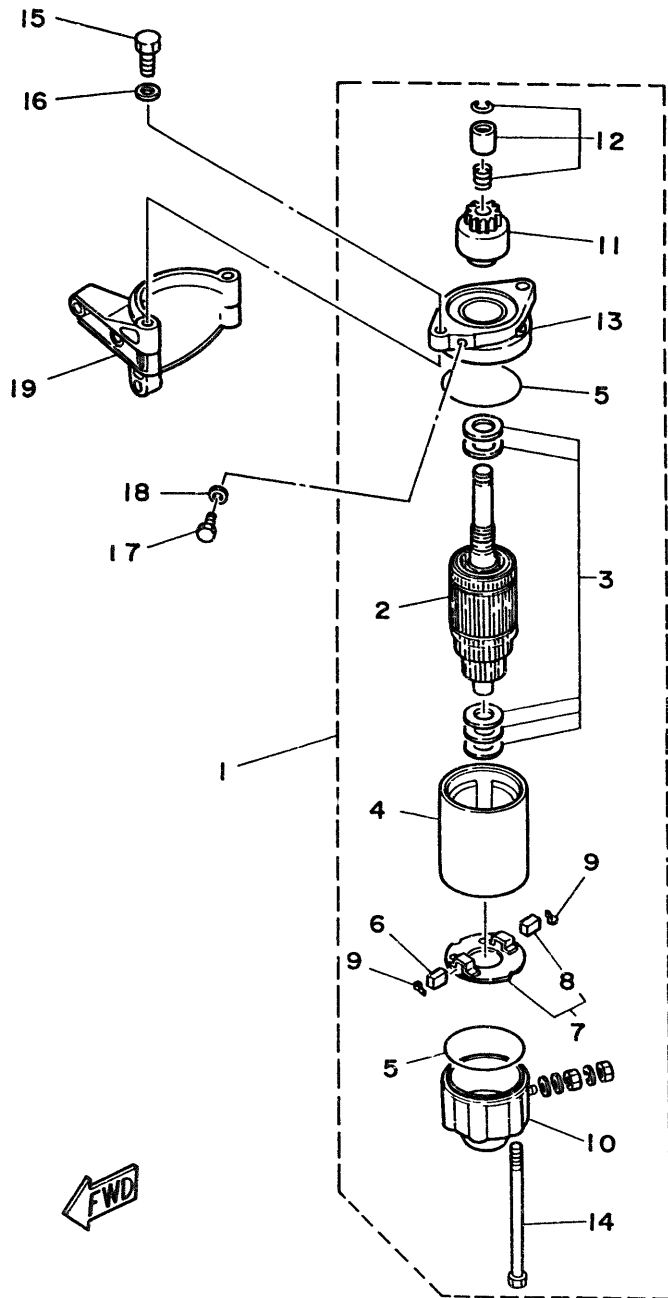
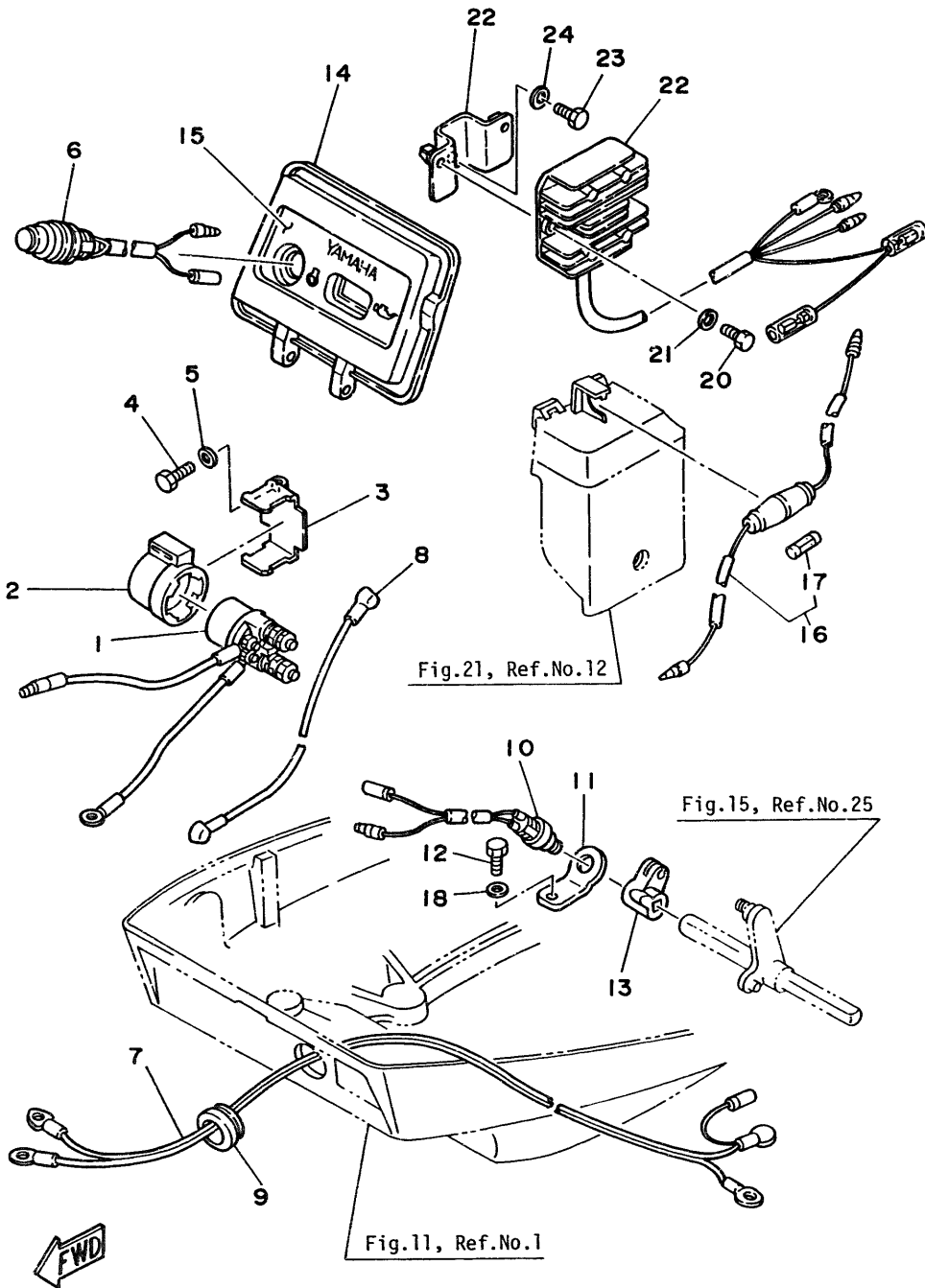

Fig. 24 ELECTRIC PARTS (F8BEM/F9.9BEM MODEL)

| Ref.No. | Parts No. | Description | Q'ty | Ref.No. | Parts No. | Description | Q'ty |
|---------|--------------|-----------------------|------|---------|--------------|-----------------------------|------|
| 1 | 6J0-81941-10 | STARTER RELAY | 1 | 13 | 6G8-44125-00 | LEVER, shift rod | 1 |
| 2 | 6G1-81952-00 | HOLDER, starter relay | 1 | 14 | 6G8-42614-11 | PANEL, front upper | 1 |
| 3 | 6G8-81953-00 | STAY, relay | 1 | 15 | 6G8-42677-10 | GRAPHIC, front | 1 |
| 4 | 97313-06012 | BOLT | 1 | 16 | 6G8-82150-00 | FUSE HOLDER ASS'Y | 1 |
| 5 | 92903-06600 | WASHER | 1 | 17 | 663-82151-00 | . FUSE (12V-20A) | 1 |
| 6 | 6G8-81870-00 | STARTING SWITCH ASS'Y | 1 | 18 | 92903-06600 | WASHER | 1 |
| 7 | 6G8-82105-00 | WIRE LEAD ASS'Y | 1 | 19 | 6G8-81960-A0 | RECTIFIER & REGULATOR ASS'Y | 1 |
| 8 | 6G8-82117-00 | WIRE, lead | 1 | 20 | 97313-06016 | BOLT | 2 |
| 9 | 6G8-42724-40 | GROMMET | 1 | 21 | 92903-06600 | WASHER | 2 |
| 10 | 6H3-82540-00 | NEUTRAL SWITCH ASS'Y | 1 | 22 | 6G8-81948-00 | BRACKET | 1 |
| 11 | 6G8-82554-00 | STAY, neutral switch | 1 | 23 | 97313-06016 | BOLT | 1 |
| 12 | 97313-06012 | BOLT | 1 | 24 | 92903-06600 | WASHER | 1 |



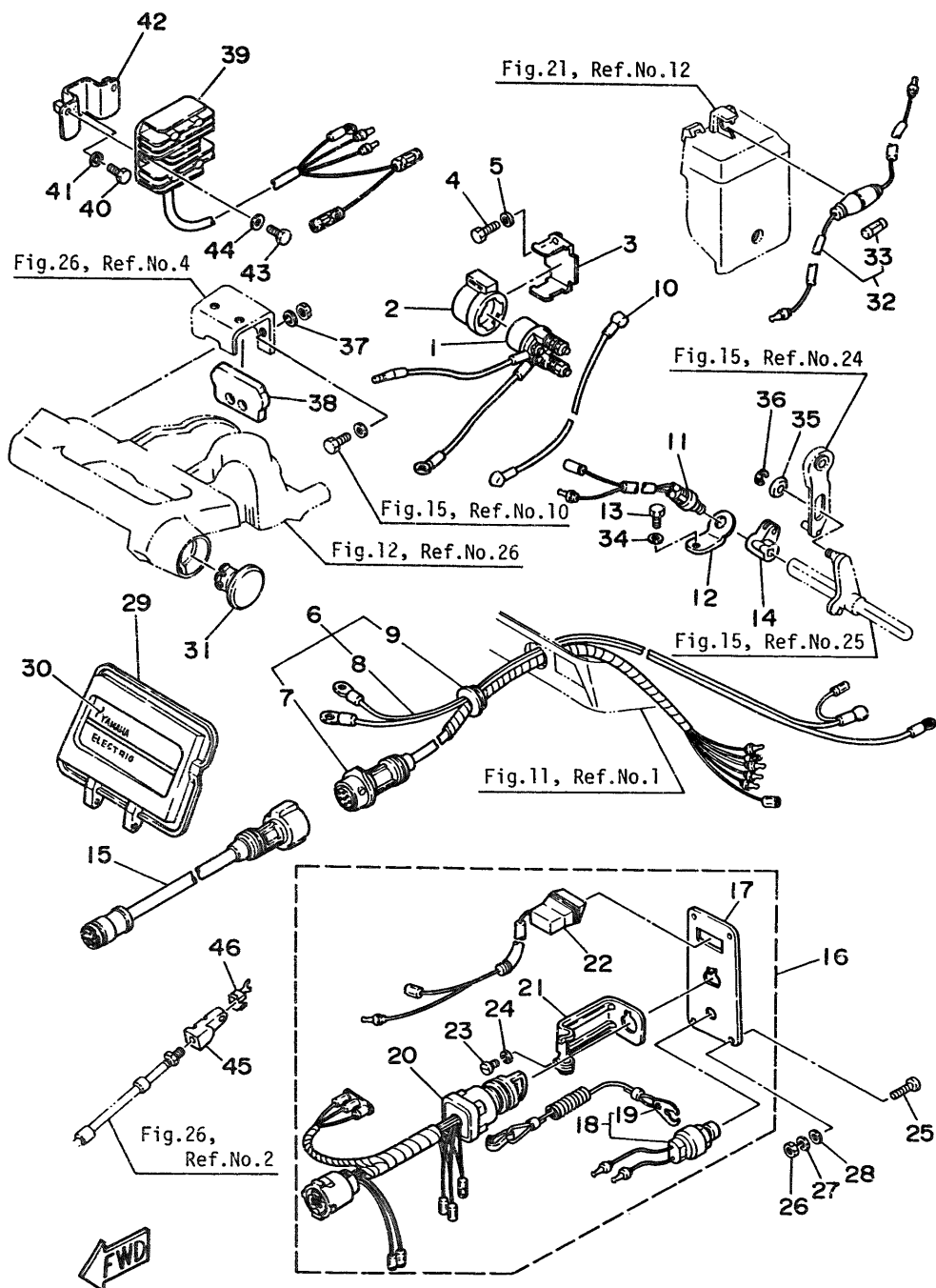

Fig. 25 ELECTRIC PARTS (F8BE/F9.9BE MODEL)

| Ref.No. | Parts No. | Description | Q'ty | Ref.No. | Parts No. | Description | Q'ty |
|---------|--------------|-------------------------|------|---------|--------------|-----------------------------|------|
| 1 | 6J0-81941-10 | STARTER RELAY | 1 | 24 | 92903-04100 | . WASHER | 1 |
| 2 | 6G1-81952-00 | HOLDER, starter relay | 1 | 25 | 90149-05M05 | SCREW, blind | 4 |
| 3 | 6G8-81953-00 | STAY, relay | 1 | 26 | 95300-05600 | NUT | 4 |
| 4 | 97313-06012 | BOLT | 1 | 27 | 92990-05100 | WASHER | 4 |
| 5 | 92903-06600 | WASHER | 1 | 28 | 92990-05600 | WASHER | 4 |
| 6 | 6G8-82580-00 | WIRE HARNESS ASS'Y | 1 | 29 | 6G8-42614-11 | PANEL, front upper | 1 |
| 7 | 6G8-82590-00 | . WIRE HARNESS ASS'Y | 1 | 30 | 6G8-42677-20 | GRAPHIC, front | 1 |
| 8 | 6G8-82105-00 | . WIRE, lead | 1 | 31 | 6G8-42551-00 | GROMMET 1 | 1 |
| 9 | 6G8-42724-50 | . GROMMET | 1 | 32 | 6G8-82150-00 | FUSE HOLDER ASS'Y | 1 |
| 10 | 6G8-82117-00 | WIRE, lead | 1 | 33 | 663-82151-00 | . FUSE (12V-20A) | 1 |
| 11 | 6H3-82540-00 | NEUTRAL SWITCH ASS'Y | 1 | 34 | 92903-06600 | WASHER | 1 |
| 12 | 6G8-82554-00 | STAY, neutral switch | 1 | 35 | 90387-06M73 | COLLAR | 1 |
| 13 | 97313-06012 | BOLT | 1 | 36 | 93430-04M03 | CIRCLIP | 1 |
| 14 | 6G8-44125-00 | LEVER, shift rod | 1 | 37 | 92980-06600 | WASHER, plain | 2 |
| 15 | 688-82586-50 | EXTENSION, wire harness | 1 | 38 | 6G8 48351-50 | SEAL, rubber | 1 |
| 16 | 6G8-82570-02 | SWITCH PANEL ASS'Y | 1 | 39 | 6G8-81960-A0 | RECTIFIER & REGULATOR ASS'Y | 1 |
| 17 | 6G8-82571-01 | . PANCL, switch | 1 | 40 | 97313-06016 | BOLT | 2 |
| 18 | 688-82575-01 | . KILL SWITCH ASS'Y | 1 | 41 | 92903-06600 | WASHER | 2 |
| 19 | 682-82556-00 | . . STOPPER ASS'Y | 1 | 42 | 6G8-81948-00 | BRACKET | 1 |
| 20 | 6G8-82510-00 | . MAIN SWITCH ASS'Y | 1 | 43 | 97313-06016 | BOLT | 1 |
| 21 | 663-82581-01 | . STAY, cord clamp | 1 | 44 | 92903-06600 | WASHER | 1 |
| 22 | 6G8-83582-01 | . PILOT LAMP ASS'Y | 1 | 45 | 6G8-26363-00 | END, wire 1 | 1 |
| 23 | 98903-04008 | . SCREW, cylinder head | 1 | 46 | 6G8-26364-00 | END, wire 2 | 1 |

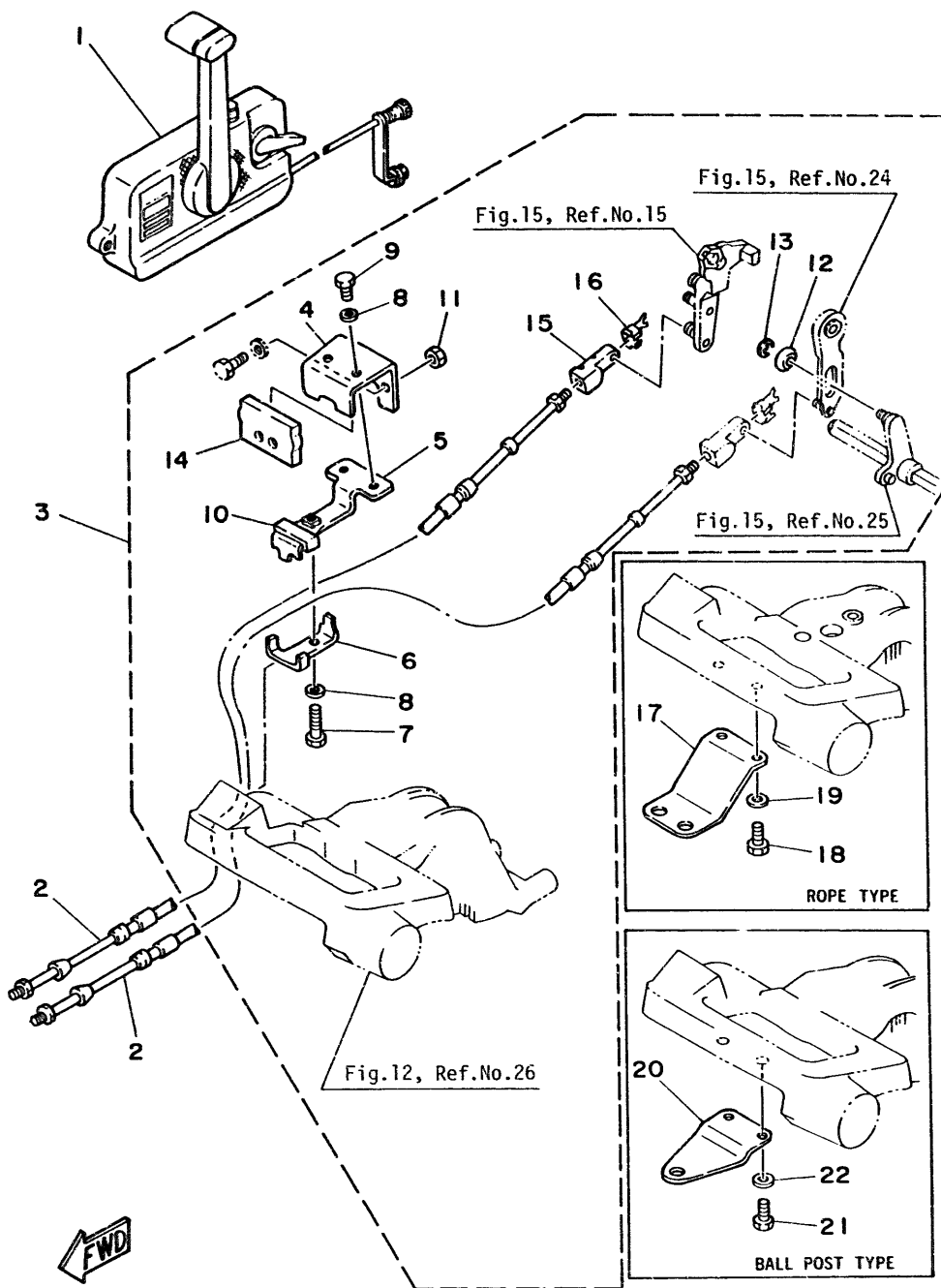
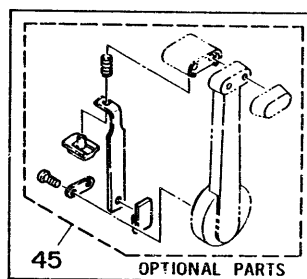
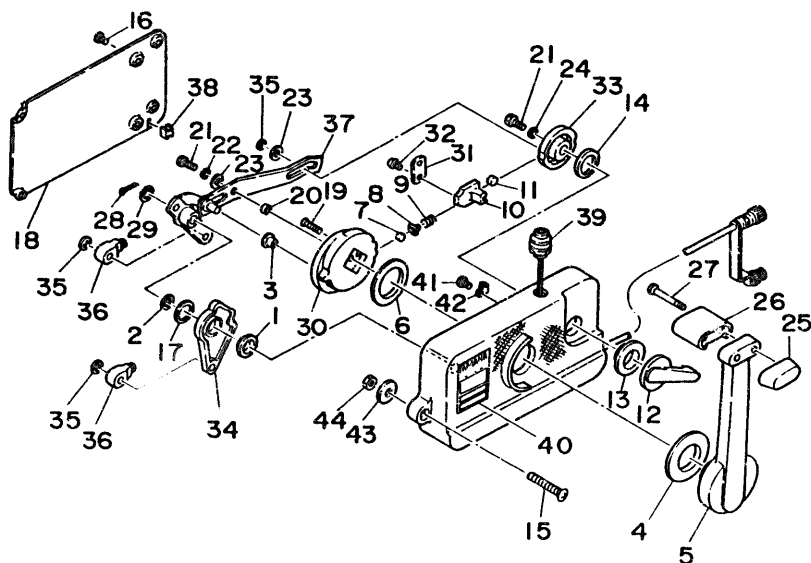

Fig. 26 REMOTE CONTROL

| Ref.No. | Parts No. | Description | Q'ty | Ref.No. | Parts No. | Description | Q'ty |
|---------|--------------|---|--------|---------|--------------|---------------------------------|--------|
| 1 | 701-48101-10 | REMOTE CONTROL ASS'Y 1 (See Fig. 27) | 1 | 3 | 6G8-48501-02 | ATTACHMENT KIT | 1 |
| 2 | 701-48310-10 | CABLE, remote control 6F | 2 U.R. | 4 | 6G8-48531-50 | . BRACKET, remote control 1 | 1 |
| | 701-48310-20 | CABLE, remote control 7F | 2 U.R. | 5 | 6G8-48532-50 | . BRACKET, remote control 2 | 1 |
| | 701-48310-40 | CABLE, remote control 8F | 2 U.R. | 6 | 6G8-48538-50 | . CLAMP, cable | 1 |
| | 701-48310-60 | CABLE, remote control 9F | 2 U.R. | 7 | 97395-06030 | . BOLT | 1 |
| | 701-48310-80 | CABLE, remote control 10F | 2 U.R. | 8 | 92990-06600 | . WASHER | 3 |
| | 701-48310-90 | CABLE, remote control 11F | 2 U.R. | 9 | 97395-06012 | . BOLT | 2 |
| | 701-48320-00 | CABLE, remote control 12F | 2 U.R. | 10 | 6G8-48565-50 | . GROHMET | 1 |
| | 701-48320-20 | CABLE, remote control 13F | 2 U.R. | 11 | 95380-06700 | . NUT | 2 |
| | 701-48320-30 | CABLE, remote control 14F | 2 U.R. | 12 | 90387-06M73 | . COLLAR | 1 |
| | 701-48320-50 | CABLE, remote control 15F | 2 U.R. | 13 | 93430-04M03 | . CIRCLIP | 1 |
| | 701-48320-60 | CABLE, remote control 16F | 2 U.R. | 14 | 6G8-48351-50 | . SEAL, rubber | 1 |
| | 701-48320-80 | CABLE, remote control 17F | 2 U.R. | 15 | 6G8-26363-00 | . END, wire 1 | 1 |
| | 701-48320-90 | CABLE, remote control 18F | 2 U.R. | 16 | 6G8-26364-00 | . END, wire 2 | 1 |
| | 701-48320-40 | CABLE, remote control 19F | 2 U.R. | 17 | 6G8-48511-00 | HOOK, steering (Rope Type) | 1 A.P. |
| | 701-48320-70 | CABLE, remote control 20F | 2 U.R. | 18 | 97395-06016 | BOLT | 2 |
| | 701-48350-00 | CABLE, remote control 21F | 2 U.R. | 19 | 92990-06600 | WASHER | 2 |
| | 701-48350-10 | CABLE, remote control 22F | 2 U.R. | 20 | 6G8-48511-10 | HOOK, steering (Ball Post Type) | 1 A.P. |
| | 701-48350-20 | CABLE, remote control 23F | 2 U.R. | 21 | 97395-06016 | BOLT | 2 |
| | | | | 22 | 92990-06600 | WASHER | 2 |

Fig. 27 REMOTE CONTROL ASS'Y

| Ref.No. | Parts No. | Description | Q'ty | Ref.No. | Parts No. | Description | Q'ty |
|---------|--------------|---|------|---------|--------------|-------------------------------|--------|
| | 701-48101-10 | REMOTE CONTROL ASS'Y 1 (See Fig. 26, Ref. No. 1) | 1 | 23 | 701-48246-00 | . SPACER 1 | 2 |
| 1 | 701-48235-00 | . BUSHING 2 | 1 | 24 | 92990-06300 | . WASHER, internal tooth | 1 |
| 2 | 701-48197-10 | . WASHER, wave 2 | 1 | 25 | 701-48229-00 | . GRIP, control lever 2 | 1 |
| 3 | 701-48252-00 | . ROLLER, cam | 1 | 26 | 701-48222-00 | . GRIP, control lever 1 | 1 |
| 4 | 701-48234-00 | . BUSHING 1 | 1 | 27 | 701-48282-00 | . SCREW 2 (M5X50mm) | 2 |
| 5 | 701-48221-00 | . LEVER, control | 1 | 28 | 701-48239-00 | . SET PIN, plate | 1 |
| 6 | 701-48196-11 | . WASHER, wave 1 | 1 | 29 | 701-48266-00 | . SPACER 2 | 1 |
| 7 | 701-48236-00 | . ROLLER, detent | 1 | 30 | 701-48232-00 | . GEAR 1 | 1 |
| 8 | 702-48237-00 | . ADAPTOR | 1 | 31 | 701-48189-11 | . RETAINER | 1 |
| 9 | 702-48238-00 | . SPRING, detent | 1 | 32 | 98580-05010 | . SCREW, panhead | 2 |
| 10 | 701-48249-00 | . ADAPTOR, spring | 1 | 33 | 701-48153-12 | . SHAFT, free accel. | 1 |
| 11 | 701-48248-00 | . ROLLER, free accel. | 1 | 34 | 701-48271-00 | . ARM, shift | 1 |
| 12 | 701-48152-11 | . KNOB, free accel. | 1 | 35 | 93430-06024 | . CIRCLIP | 3 |
| 13 | 701-48243-00 | . BUSHING 3 | 1 | 36 | 701-48345-30 | . CABLE END, remote control 2 | 2 |
| 14 | 701-48198-10 | . WASHER, wave 3 | 1 | 37 | 701-48261-00 | . ARM, throttle | 1 |
| 15 | 701-48281-00 | . SCREW 1 | 3 | 38 | 701-48358-00 | . ANCHOR, cable 2 | 1 |
| 16 | 701-48289-00 | . SCREW 4 | 4 | 39 | 701-82550-50 | . STOP SWITCH ASS'Y | 1 |
| 17 | 701-48268-00 | . SPACER 3 | 1 | 40 | 701-48126-00 | . GRAPHIC | 1 |
| 18 | 701-48213-00 | . BACK PLATE | 1 | 41 | 701-48283-00 | . SCREW 3 (MAX10mm) | 1 |
| 19 | 92780-06025 | . SCREW, flathead | 2 | 42 | 701-82594-00 | . CLAMP | 1 |
| 20 | 701-48255-00 | . COLLAR 1 | 1 | 43 | 701-48287-00 | . WASHER | 3 |
| 21 | 97396-06018 | . BOLT | 2 | 44 | 95380-06600 | . NUT | 3 |
| 22 | 702-48288-00 | . WASHER, plain | 1 | 45 | 701-48280-00 | NEUTRAL LOCK KIT | 1 A.P. |



FWD

Fig. 28 OPTIONAL PARTS

| Ref.No. | Parts No. | Description | Q'ty | Ref.No. | Parts No. | Description | Q'ty |
|-------------------------|--------------|----------------------|------|-------------------------|--------------|--|------|
| STOP SWITCH (5m) | | | | KILL SWITCH (5m) | | | |
| 1 | 689-82550-11 | STOP SWITCH ASS'Y | 1 | 3 | 689-82575-12 | KILL SWITCH ASS'Y | 1 |
| 2 | 6A0-82553-20 | EXTENSION, wire lead | 1 | 4 | 682-82556-00 | STOPPER ASS'Y | 1 |
| | | | | 5 | 6A0-82553-20 | EXTENSION, wire lead | 1 |
| | | | | 6 | 689-82553-10 | EXTENSION, wire lead (2m) (For Stop Switch) | 1 |

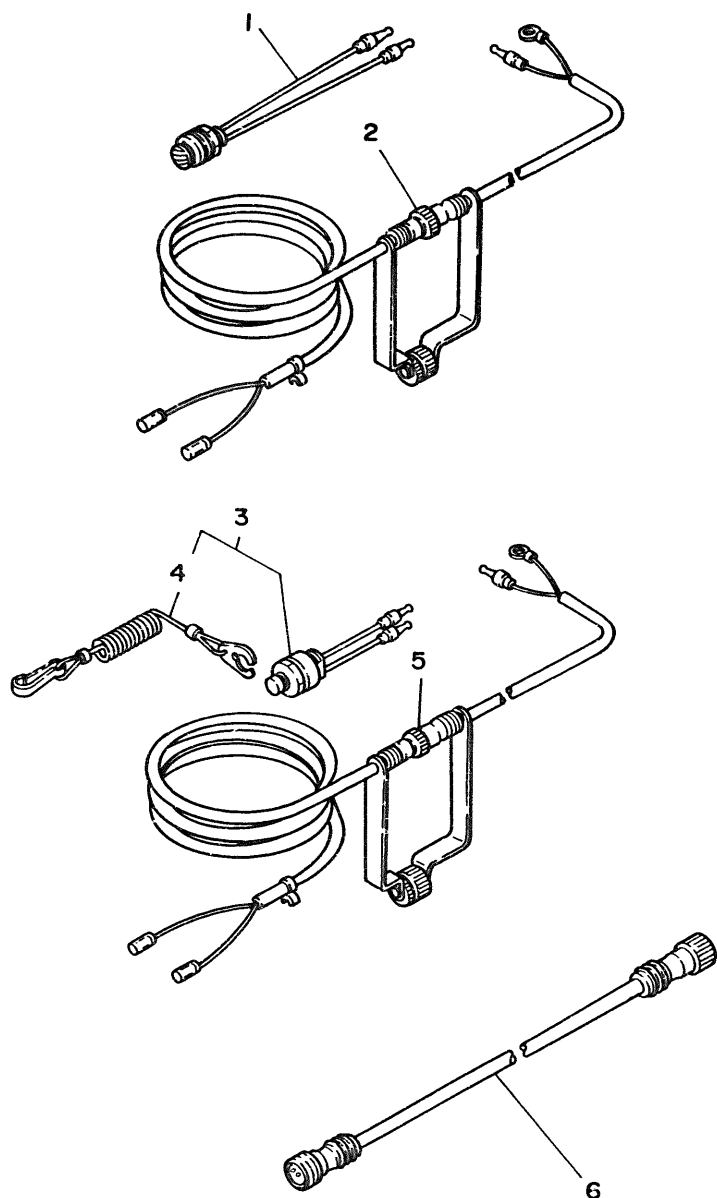
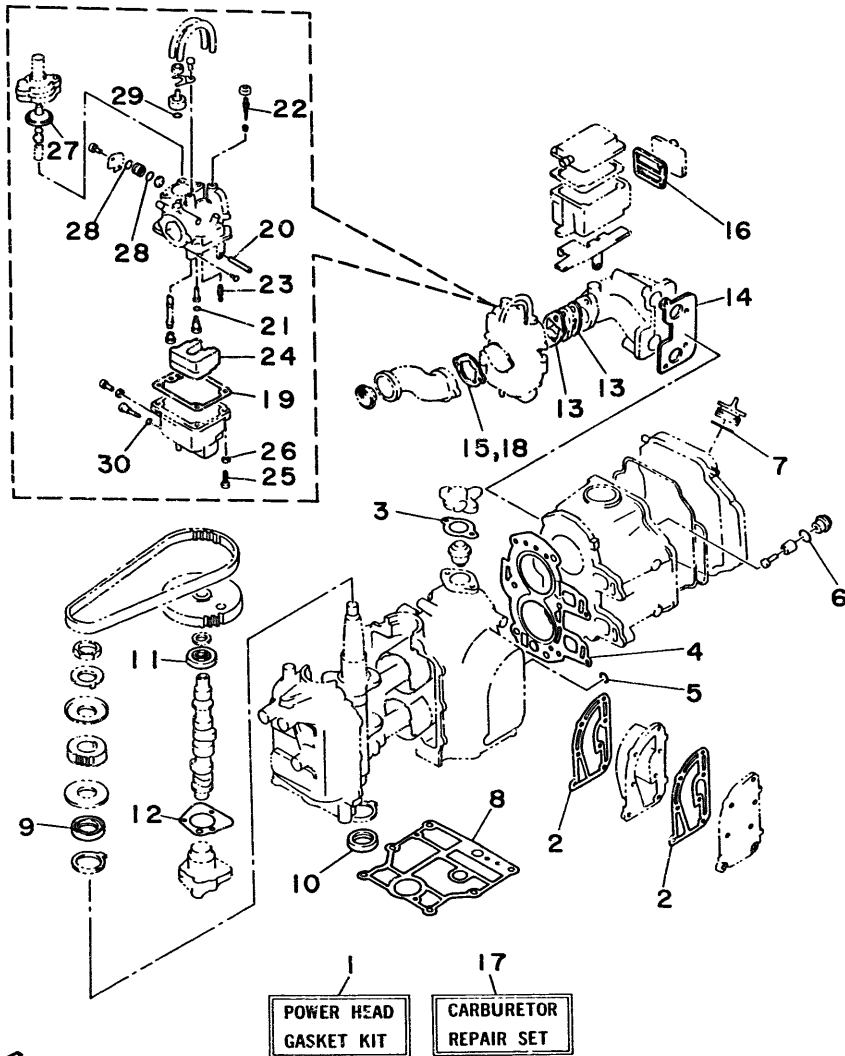

Fig. 29 REPAIR KIT 1

| Ref.No. | Parts No. | Description | Q'ty | Ref.No. | Parts No. | Description | Q'ty |
|---------|--------------|-------------------------------|------|---------|--------------|-------------------------|------|
| 1 | 6G8-W0001-00 | POWER HEAD GASKET KIT | 1 | 16 | 6G8-15374-00 | . GASKET, breather | 1 |
| 2 | 6G8-41112-00 | . GASKET, exhaust inner cover | 2 | 17 | 6G8-W0093-00 | CARBURETOR REPAIR SET | 1 |
| 3 | 6G8-12414-00 | . GASKET, cover | 1 | 18 | 6G8-14198-00 | . GASKET | 1 |
| 4 | 6G8-11181-00 | . GASKET, cylinder head | 1 | 19 | 6G8-14384-00 | . GASKET, float chamber | 1 |
| 5 | 93210-11M59 | . O-RING | 1 | 20 | 647-14386-00 | . PIN, float | 1 |
| 6 | 93210-13M63 | . O-RING | 1 | 21 | 654-14198-00 | . GASKET | 1 |
| 7 | 93210-24M79 | . O-RING | 1 | 22 | 6G8-14323-00 | . SCREW, air adjusting | 1 |
| 8 | 6G8-11351-00 | . GASKET, cylinder | 1 | 23 | 6G8-14392-00 | . VALVE, needle | 1 |
| 9 | 93102-30M22 | . OIL SEAL | 1 | 24 | 6G8-14385-00 | . FLOAT ASS'Y | 1 |
| 10 | 93101-25M24 | . OIL SEAL | 1 | 25 | 97803-04016 | . SCREW | 4 |
| 11 | 93102-18M21 | . OIL SEAL | 1 | 26 | 92903-04100 | . WASHER | 4 |
| 12 | 6G8-13329-00 | . GASKET, pump | 1 | 27 | 33A-14369-00 | . DIAPHRAGM | 1 |
| 13 | 6G8-13646-00 | . GASKET, intake manifold 2 | 2 | 28 | 1J2-14397-00 | . O-RING | 2 |
| 14 | 6G8-13645-00 | . GASKET, intake manifold 1 | 1 | 29 | 5H0-14397-00 | . O-RING | 1 |
| 15 | 6G8-14198-00 | . GASKET | 1 | 30 | 5Y1-14397-00 | . O-RING | 1 |



FWD

Fig. 30 REPAIR KIT 2

| Ref.No. | Parts No. | Description | Q'ty | Ref.No. | Parts No. | Description | Q'ty |
|---------|--------------|----------------------------|------|---------|--------------|--------------------------|------|
| 1 | 6G9-W0001-21 | LOWER UNIT GASKET KIT | 1 | 13 | 93101-17054 | . OIL SEAL | 2 |
| 2 | 6G8-15312-01 | . GASKET, oil pan | 1 | 14 | 93210-57M09 | . O-RING | 1 |
| 3 | 93210-16M64 | . O-RING | 1 | 15 | 682-45375-01 | . DAMPER, seal 2 | 1 |
| 4 | 93210-13M63 | . O-RING | 1 | 16 | 626-44365-01 | . DAMPER, water seal 1 | 1 |
| 5 | 93210-08M60 | . O-RING | 1 | 17 | 682-W0078-00 | WATER PUMP REPAIR KIT | 1 |
| 6 | 93101-13M27 | . OIL SEAL | 1 | 18 | 682-44365-00 | . WATER SEAL 1 | 1 |
| 7 | 6G8-41133-00 | . GASKET, exhaust manifold | 1 | 19 | 682-44322-00 | . INSERT, cartridge | 1 |
| 8 | 6G8-45113-00 | . GASKET, upper casing | 1 | 20 | 682-44352-01 | . IMPELLER | 1 |
| 9 | 90430-08020 | . GASKET | 3 | 21 | 90280-03024 | . KEY, woodruff | 1 |
| 10 | 682-44315-00 | . GASKET, water pump 2 | 2 | 22 | 682-44315-00 | . GASKET, water pump 2 | 2 |
| 11 | 93101-20048 | . OIL SEAL | 2 | 23 | 682-44323-00 | . OUTER PLATE, cartridge | 1 |
| 12 | 683-45315-00 | . PACKING, lower casing | 1 | 24 | 97395-06045 | . BOLT | 4 |

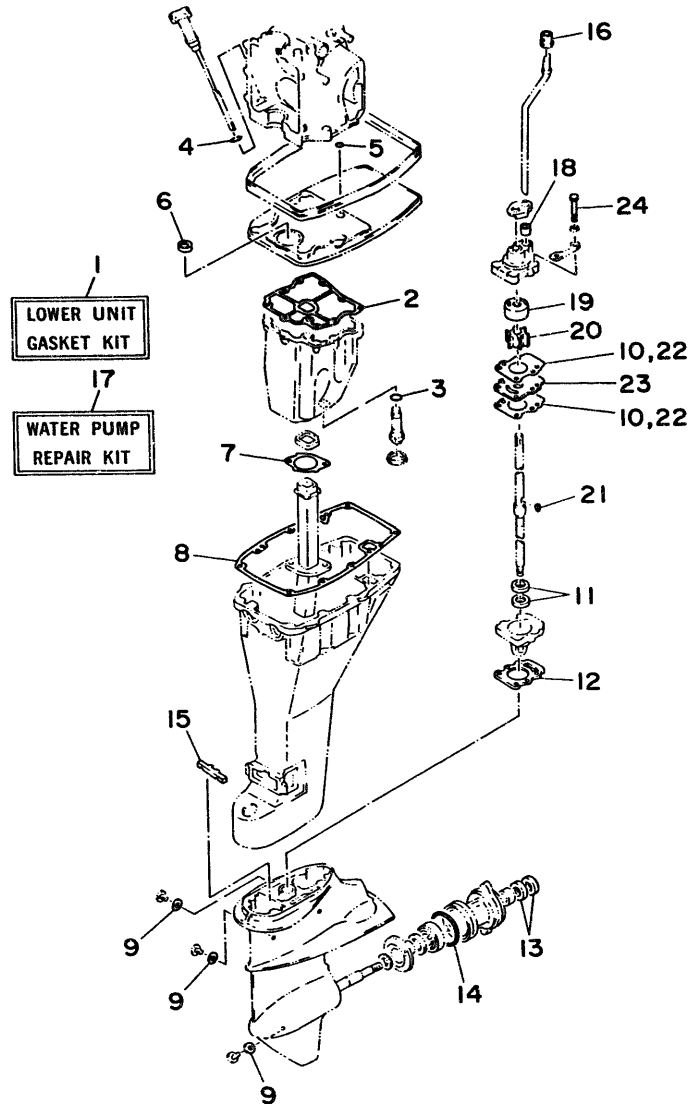

NUMERICAL INDEX

| PART NO. | REF. NO. | PART NO. | REF. NO. | PART NO. | REF. NO. | PART NO. | REF. NO. | PART NO. | REF. NO. | PART NO. | REF. NO. |
|-----------------|----------|-----------------|----------|-----------------|----------|-----------------|----------|-----------------|----------|-----------------|----------|
| 668-W0001-00 | 29- 1 | 668-12113-00 | 3- 4 | 668-14318-27 | 5-32 | 668-15311-01-9M | 16- 7 | 663-15791-00 | 7-14 | 668-41662-00-98 | 15- 9 |
| 669-W0001-21 | 30- 1 | 668-12116-00 | 3- 3 | 648-14321-00 | 5-21 | 668-15312-01 | 16- 8 | 668-15794-00 | 7-22 | 668-41663-00 | 15-14 |
| 669-W0070-21 | 10- 9 | 668-12117-00 | 3- 5 | 668-14323-00 | 5-13 | | 30- 2 | 6Y0-24207-81-24 | 9- 1 | 669-42111-01-EJ | 14- 1 |
| 682-W0078-0A | 18-59 | 668-12117-10 | 3-15 | | 29-22 | 668-15315-00 | 16-12 | 6Y1-24246-00 | 9- 2 | 669-42112-00-EJ | 14- 2 |
| 682-W0078-00 | 30-17 | 30X-12118-00 | 3- 6 | 647-14334-00 | 5-11 | 668-15316-00 | 16-14 | 646-24251-01 | 8- 5 | 668-42119-00 | 14-10 |
| 669-W0084-81-EJ | 14-19 | 30X-12119-00 | 3- 7 | 668-14341-00 | 5- 9 | 668-15346-00 | 6-24 | 6Y1-24256-80 | 9- 3 | 668-42126-00-94 | 14- 4 |
| 6J7-W0084-81-EJ | 14-19 | 668-12121-01 | 3- 2 | 6J6-14341-00 | 5- 9 | 668-15347-00 | 6-25 | 6Y1-24257-00 | 9- 4 | 668-42137-01 | 14-11 |
| 668-W0090-03-EJ | 1- 1 | 668-12146-00 | 3-11 | 668-14342-20 | 5- 5 | 668-15358-00 | 6-18 | 6Y1-24268-00 | 9- 9 | 6J6-42137-00 | 14-11 |
| 668-W0093-00 | 29-17 | 668-12151-00 | 3- 8 | 668-14342-21 | 5- 5 | 668-15362-01 | 16-19 | 6Y0-24275-60 | 9- 6 | 668-42177-00 | 14-13 |
| 683-W4591-01-EL | 19-17 | 668-12153-00 | 3-16 | 648-14343-46 | 5- 8 | 668-15363-00 | 1-42 | 6G1-24304-01 | 8- 1 | 668-42511-01-EJ | 12-26 |
| 683-W4592-01-EL | 19-17 | 668-12158-00 | 3-10 | 648-14343-47 | 5- 8 | 668-15368-00-94 | 6-20 | 6G1-24305-00 | 9-15 | 668-42521-10-94 | 12-30 |
| 668-11111-01-94 | 1-18 | 668-12159-00 | 3- 9 | 6A4-14344-31 | 5-33 | 668-15369-00 | 6-21 | 6Y0-24306-04 | 9-10 | 669-42521-00-94 | 12-30 |
| 668-11133-10 | 1-19 | 668-12171-00 | 4-11 | 668-14345-00 | 5- 7 | 668-15371-00-94 | 6-23 | 668-24311-00 | 8- 6 | 668-42528-00 | 12-21 |
| 668-11181-00 | 1-29 | 668-12411-00 | 1-11 | 668-14346-00 | 5-17 | 668-15373-00 | 1-32 | 668-24329-00 | 8- 2 | 668-42537-00 | 12-32 |
| | 29- 4 | 668-12413-00-94 | 1-12 | 44J-14349-00 | 5-41 | 668-15374-00 | 6-28 | 6Y1-24329-00 | 9- 7 | 668-42551-00 | 25-31 |
| 668-11191-01-94 | 1-31 | 668-12414-00 | 1-14 | 668-14355-00 | 5-25 | | 29-16 | 650-24351-01 | 9-14 | 669-42610-22-EJ | 10- 1 |
| 668-11197-00 | 1-40 | | 29- 3 | 14T-14367-00 | 5-29 | 668-15376-00 | 6-33 | | 9-17 | 6J7-42610-22-EJ | 10- 1 |
| 668-11325-00 | 1-38 | 668-12481-00 | 1-23 | 668-14368-00 | 5-26 | 668-15379-00 | 16- 3 | 6Y1-24360-02 | 9-12 | 668-42613-00-EJ | 10- 6 |
| 668-11326-00 | 6-48 | 668-12482-00 | 11-10 | 33A-14369-00 | 5-30 | 668-15393-00 | 6-17 | 6E5-24377-00 | 1-13 | 668-42614-01 | 11-26 |
| 668-11351-00 | 1-45 | 668-13300-01 | 4-13 | | 29-27 | 668-15397-00 | 16-13 | | 17- 2 | 668-42614-11 | 24-14 |
| | 29- 8 | 668-13329-00 | 4-14 | 668-14371-00 | 5-31 | 668-15710-10 | 7- 1 | 6E0-24378-00 | 6-42 | | 25-29 |
| 668-11355-00 | 17-27 | | 29-12 | 668-14373-00 | 5-27 | 668-15711-00 | 7- 2 | 668-24410-00 | 8- 9 | 668-42615-00 | 10- 2 |
| 668-11356-00 | 1-34 | 668-13411-00 | 16-17 | 668-14374-00 | 5-28 | 668-15712-00 | 7-30 | 668-24411-00 | 8-11 | 668-42628-01 | 10-11 |
| 668-11370-00 | 6- 6 | 668-13412-00 | 16- 9 | 668-14377-00 | 5-38 | 668-15713-00 | 7- 4 | 668-24421-00 | 8-10 | 668-42629-01 | 11-28 |
| 668-11372-01 | 1-22 | 668-13417-00 | 16-16 | 668-14381-00 | 5- 3 | 668-15714-00 | 7- 3 | 647-24610-03 | 9- 5 | 668-42651-00 | 10- 3 |
| 676-11372-00 | 1-21 | 668-13487-00 | 16- 4 | 668-14383-00 | 5-40 | 668-15715-00 | 7- 7 | 668-26363-00 | 15-39 | 668-42652-00 | 10- 4 |
| | 1-33 | 668-13641-00-94 | 6- 5 | 668-14384-00 | 5- 2 | 668-15716-00 | 7-27 | | 25-45 | 668-42677-00 | 11-27 |
| 668-11395-00 | 6-35 | 668-13645-00 | 6- 7 | | 29-19 | 668-15719-00 | 7- 5 | | 26-15 | 668-42677-10 | 24-15 |
| 668-11411-02 | 2- 1 | | 29-14 | 668-14385-00 | 5-15 | 668-15723-00 | 7- 6 | 668-26364-00 | 15-40 | 668-42677-20 | 25-30 |
| 668-11416-00 | 2- 4 | 668-13646-00 | 6- 1 | | 29-24 | 668-15726-00 | 7-21 | | 25-46 | 669-42678-20 | 10-10 |
| 668-11416-10 | 2- 4 | | 29-13 | 647-14386-00 | 5- 4 | 668-15727-00 | 7- 9 | | 26-16 | 6J7-42678-20 | 10-10 |
| 668-11416-20 | 2- 4 | 668-13647-00 | 6-47 | | 29-20 | 668-15734-00 | 7-25 | 668-28100-01 | 9-18 | 668-42711-00-EJ | 11- 1 |
| 668-11426-00 | 2- 8 | 668-14197-00 | 5-16 | 668-14392-00 | 5-14 | 668-15739-00 | 7-17 | 668-41111-00-9M | 1- 6 | 668-42716-00 | 17-10 |
| 668-11536-00-94 | 4- 2 | 668-14198-00 | 6-14 | | 29-23 | 668-15742-00 | 7-33 | 668-41112-00 | 1- 7 | 668-42719-00-EJ | 11-23 |
| 668-11537-00-94 | 4- 6 | | 29-15 | 14T-14396-00 | 5-44 | 668-15746-00 | 7-23 | | 29- 2 | 668-42724-00 | 11- 7 |
| 668-11557-00 | 4- 3 | | 29-18 | 1J2-14397-00 | 5-35 | 668-15747-00 | 7-26 | 668-41113-00-9M | 1- 8 | 668-42724-40 | 24- 9 |
| 668-11575-00 | 16- 1 | 654-14198-00 | 5- 6 | | 29-28 | 6F5-15752-00 | 7-12 | 668-41131-00 | 17-11 | 668-42724-50 | 25- 9 |
| 668-11587-00 | 4- 5 | | 29-21 | 5H0-14397-00 | 5-36 | 663-15753-00 | 7-13 | 668-41133-00 | 17-15 | 669-42724-00 | 11- 7 |
| 668-11610-00 | 2-10 | 646-14212-01 | 5-22 | | 29-29 | 668-15754-00 | 7- 8 | | 30- 7 | 668-42727-00 | 11-31 |
| 668-11610-10 | 2-10 | 654-14216-00 | 5-10 | 5Y1-14397-00 | 5-39 | 6G1-15755-00 | 7-34 | 668-41137-01-94 | 17- 1 | 668-42738-00-94 | 11-22 |
| 668-11610-20 | 2-10 | 650-14222-01 | 5-45 | | 29-30 | 668-15767-00 | 7-24 | 668-41138-00 | 17-12 | 668-42741-00-EJ | 17-22 |
| 668-11631-00-97 | 2- 9 | 650-14227-01 | 5-46 | 668-14399-00 | 6-34 | 668-15768-00 | 7-10 | 668-41212-00 | 15-15 | 668-42748-00 | 11-18 |
| 668-11633-00 | 2-11 | 668-14271-00 | 5-43 | 668-14478-00 | 6-13 | 668-15770-00 | 7-38 | 668-41237-00 | 15-21 | 668-42752-00 | 20-21 |
| 668-11635-00 | 2- 9 | 668-14272-00 | 5-34 | 668-14479-01-94 | 6-12 | 668-15771-00 | 7-39 | 668-41238-01 | 15-18 | 668-42755-00 | 11-29 |
| 668-11636-00 | 2- 9 | 669-14301-00 | 5- 1 | 668-14493-00 | 15-23 | 668-15772-00 | 7-42 | 668-41241-01 | 15-19 | 668-42771-00-EJ | 17-24 |
| 668-11650-01 | 2- 5 | 6J7-14301-00 | 5- 1 | 6J6-14493-00 | 15-23 | 668-15779-00 | 7-31 | 668-41242-01 | 15-22 | 668-42791-00 | 17-23 |
| 668-11654-00 | 2- 6 | 668-14309-00 | 6-41 | 668-14997-00 | 5-12 | 689-15779-01 | 7-35 | 668-41654-00 | 15-12 | 668-42792-00 | 17-25 |
| 668-12111-00 | 3- 1 | 668-14313-00 | 5-37 | 668-15100-02-94 | 1- 2 | 668-15789-00 | 7-32 | 668-41661-00-98 | 15- 8 | 668-42811-00-94 | 11-12 |

NUMERICAL INDEX

| PART NO. | REF. NO. | PART NO. | REF. NO. | PART NO. | REF. NO. | PART NO. | REF. NO. | PART NO. | REF. NO. | PART NO. | REF. NO. |
|-----------------|----------|-----------------|----------|-----------------|----------|--------------|----------|-----------------|----------|--------------|----------|
| 668-42815-00 | 11-11 | 682-44315-00 | 30-22 | 683-45315-00 | 18-32 | 701-48198-10 | 27-14 | 701-48350-10 | 26- 2 | 668-82117-00 | 24- 8 |
| 668-42831-00 | 11-21 | 682-44321-40 | 18-60 | | 30-12 | 701-48213-00 | 27-18 | 701-48350-20 | 26- 2 | | 25-10 |
| 668-43111-00-EJ | 12- 1 | 682-44322-00 | 18-17 | 626-45316-09 | 18-29 | 701-48221-00 | 27- 5 | 668-48351-50 | 25-38 | 668-82127-00 | 21-16 |
| 668-43112-01-EJ | 12- 2 | | 30-19 | 6E7-45331-00-9M | 18-28 | 701-48222-00 | 27-26 | | 26-14 | 668-82150-00 | 24-16 |
| 648-43114-01 | 12- 6 | 682-44322-40 | 18-61 | 682-45344-00 | 18-64 | 701-48229-00 | 27-25 | 701-48358-00 | 27-38 | | 25-32 |
| 616-43118-00-EJ | 12- 3 | 682-44323-00 | 18-20 | 683-45361-00-EJ | 18-54 | 701-48232-00 | 27-30 | 668-48501-02 | 26- 3 | 663-82151-00 | 24-17 |
| 661-43136-00 | 12-15 | | 30-23 | 682-45375-01 | 19- 1 | 701-48234-00 | 27- 4 | 668-48511-00 | 26-17 | | 25-33 |
| 668-43160-00 | 13- 5 | 682-44323-40 | 18-62 | | 30-15 | 701-48235-00 | 27- 1 | 668-48511-10 | 26-20 | 668-82370-20 | 21- 7 |
| 668-43162-00 | 13- 6 | 682-44328-00 | 18-14 | 682-45376-01 | 18- 5 | 701-48236-00 | 27- 7 | 668-48531-50 | 26- 4 | 668-82504-00 | 21-15 |
| 668-43181-00 | 12- 7 | 682-44352-01 | 18-18 | 669-45501-00 | 18-26 | 702-48237-00 | 27- 8 | 668-48532-50 | 26- 5 | 668-82510-00 | 25-20 |
| 668-43311-12-EJ | 12-18 | | 18-63 | 669-45501-10 | 18-26 | 702-48238-00 | 27- 9 | 668-48538-50 | 26- 6 | 668-82522-00 | 21-14 |
| 669-43311-01-EJ | 12-18 | | 30-20 | 6E7-45536-00 | 18-35 | 701-48239-00 | 27-28 | 668-48565-50 | 26-10 | 6H3-82540-00 | 24-10 |
| 682-43318-01 | 12- 8 | 668-44361-10 | 19-10 | 6E7-45551-00 | 18-38 | 701-48243-00 | 27-13 | 669-81303-F0 | 20- 6 | | 25-11 |
| | 13-23 | 669-44361-00 | 19-10 | 6E7-45560-00 | 18-42 | 701-48246-00 | 27-23 | | 22- 6 | 689-82550-11 | 28- 1 |
| 682-43339-01 | 12-13 | 683-44362-01 | 18-21 | 664-45567-00-05 | 18-41 | 701-48248-00 | 27-11 | 668-81323-00 | 20-24 | 701-82550-50 | 27-39 |
| 668-43373-00 | 12-24 | 626-44365-01 | 19-11 | 664-45567-00-08 | 18-41 | 701-48249-00 | 27-10 | 445-81328-20 | 20-13 | 6A0-82553-20 | 28- 2 |
| 682-43611-00 | 13-16 | | 30-16 | 664-45567-00-12 | 18-41 | 701-48252-00 | 27- 3 | | 22-13 | | 28- 5 |
| 682-43614-00 | 13-14 | 682-44365-00 | 18-13 | 664-45567-00-30 | 18-41 | 701-48255-00 | 27-20 | 668-81336-00 | 1-37 | 689-82553-10 | 28- 6 |
| 682-43615-01 | 13-15 | | 30-18 | 664-45567-00-50 | 18-41 | 701-48261-00 | 27-37 | 668-81337-00 | 20-20 | 668-82554-00 | 24-11 |
| 682-43616-00 | 13- 9 | 683-44365-01 | 18-24 | 6E7-45571-00 | 18-51 | 701-48266-00 | 27-29 | 668-81800-10 | 23- 1 | | 25-12 |
| 668-43617-00 | 13-13 | 6E7-44366-00 | 18-25 | 626-45577-00-01 | 18-50 | 701-48268-00 | 27-17 | 689-81807-12 | 23-11 | 682-82556-00 | 25-19 |
| 668-43631-00 | 13- 7 | 668-44367-00 | 17- 4 | 626-45577-00-03 | 18-50 | 701-48271-00 | 27-34 | 689-81809-11 | 23- 3 | | 28- 4 |
| 682-43641-00 | 13-10 | 683-44373-00 | 18-22 | 626-45577-00-05 | 18-50 | 701-48280-00 | 27-45 | 689-81810-11 | 23- 4 | 682-82566-00 | 21-19 |
| 669-43643-00 | 13-22 | 668-44391-00 | 11- 9 | 6E7-45587-00-05 | 18-37 | 701-48281-00 | 27-15 | 689-81811-11 | 23- 6 | 668-82570-02 | 25-16 |
| 682-43659-00 | 13-18 | 668-44517-00-94 | 12-36 | 6E7-45587-00-08 | 18-37 | 701-48282-00 | 27-27 | 689-81812-11 | 23- 8 | 668-82571-01 | 25-17 |
| 669-43681-00 | 13-21 | 668-44518-00 | 12-41 | 6E7-45587-00-12 | 18-37 | 701-48283-00 | 27-41 | 689-81813-10 | 23- 9 | 669-82575-00 | 21-18 |
| 668-44111-00 | 15-24 | 668-44521-00 | 12-48 | 6E7-45587-00-30 | 18-37 | 701-48287-00 | 27-43 | 689-81820-11 | 23-10 | 688-82575-01 | 25-18 |
| 669-44111-00-98 | 15- 4 | 668-44522-00 | 12-39 | 6E7-45587-00-50 | 18-37 | 702-48288-00 | 27-22 | 668-81822-40-94 | 23-19 | 689-82575-12 | 28- 3 |
| 669-44112-00 | 15- 1 | 668-44526-00 | 12-43 | 683-45611-00 | 18-48 | 701-48289-00 | 27-16 | 689-81826-10 | 23-14 | 668-82580-00 | 25- 6 |
| 682-44116-00 | 15-29 | 668-44532-00 | 12-49 | 6E7-45616-00 | 19-18 | 701-48310-10 | 26- 2 | 6F5-81830-11 | 23-13 | 663-82581-01 | 25-21 |
| 682-44117-00 | 15-30 | 668-44533-00 | 12-63 | 682-45631-00 | 18-43 | 701-48310-20 | 26- 2 | 689-81840-11 | 23- 7 | 688-82586-50 | 25-15 |
| 668-44125-00 | 7-43 | 668-44551-01-EJ | 12-50 | 648-45633-00 | 18-45 | 701-48310-40 | 26- 2 | 689-81847-11 | 23- 5 | 668-82590-00 | 25- 7 |
| | 24-13 | 668-44552-01-EJ | 12-51 | 650-45635-00 | 18-46 | 701-48310-60 | 26- 2 | 689-81850-11 | 23- 2 | 701-82594-00 | 27-42 |
| | 25-14 | 682-44555-00 | 12-58 | 683-45941-00-EL | 19-16 | 701-48310-80 | 26- 2 | 689-81857-11 | 23-12 | 668-83582-01 | 21-17 |
| 682-44132-00 | 15-26 | 668-44557-00 | 12-57 | 683-45943-00-EL | 19-16 | 701-48310-90 | 26- 2 | 668-81870-00 | 24- 6 | | 25-22 |
| 668-44141-00 | 15-27 | 668-45111-10-EJ | 17-16 | 683-45945-00-EL | 19-16 | 669-48311-02 | 15- 7 | 668-81916-00 | 21-12 | 682-84381-00 | 11- 8 |
| 668-44143-10 | 15-33 | 669-45111-00-EJ | 17-16 | 683-45947-00-EL | 19-16 | 6J7-48311-02 | 15- 7 | 6J0-81941-10 | 24- 1 | 668-85520-00 | 20- 3 |
| 669-44143-00 | 15-33 | 668-45113-00 | 17-18 | 683-45949-00-EL | 19-16 | 701-48320-00 | 26- 2 | | 25- 1 | | 22- 3 |
| 682-44147-00 | 18- 7 | | 30- 8 | 683-45952-00-EL | 19-16 | 701-48320-20 | 26- 2 | 668-81948-00 | 24-22 | 668-85525-00 | 21-11 |
| 669-44150-00 | 18- 6 | 663-45119-00 | 12-20 | 683-45987-01 | 19-12 | 701-48320-30 | 26- 2 | | 25-42 | 669-85540-20 | 21- 1 |
| 669-44150-10 | 18- 6 | 668-45127-00 | 16-21 | 668-46241-00 | 4- 1 | 701-48320-40 | 26- 2 | 661-81952-00 | 24- 2 | 668-85542-00 | 21- 8 |
| 668-44159-00 | 15-25 | 668-45135-00 | 17- 9 | 701-48101-10 | 26- 1 | 701-48320-50 | 26- 2 | | 25- 2 | 668-85550-J0 | 20- 1 |
| 682-44176-00 | 18- 8 | 668-45151-00 | 17-17 | 701-48126-00 | 27-40 | 701-48320-60 | 26- 2 | 668-81953-00 | 24- 3 | 668-85550-K0 | 22- 1 |
| 6E0-44191-11 | 10-12 | 6E7-45214-00 | 19- 2 | 701-48152-11 | 27-12 | 701-48320-70 | 26- 2 | | 25- 3 | 669-85560-F0 | 20- 2 |
| 682-44300-01 | 18-10 | 683-45251-00 | 19- 4 | 701-48153-12 | 27-33 | 701-48320-80 | 26- 2 | 668-81960-A0 | 24-19 | | 22- 2 |
| 682-44312-00 | 18-11 | 669-45300-01-EJ | 18- 1 | 701-48189-11 | 27-31 | 701-48320-90 | 26- 2 | | 25-39 | 668-85570-20 | 21- 4 |
| 682-44315-00 | 18-19 | 669-45300-11-EJ | 18- 1 | 701-48196-11 | 27- 6 | 701-48345-30 | 27-36 | 668-82105-00 | 24- 7 | 668-85580-00 | 20- 9 |
| | 30-10 | 6E7-45311-01-EJ | 18- 2 | 701-48197-10 | 27- 2 | 701-48350-00 | 26- 2 | | 25- 8 | | 22- 9 |

NUMERICAL INDEX

| PART NO. | REF. NO. | PART NO. | REF. NO. | PART NO. | REF. NO. | PART NO. | REF. NO. | PART NO. | REF. NO. | PART NO. | REF. NO. |
|--------------|----------|-------------|----------|-------------|----------|-------------|----------|-------------|----------|-------------|----------|
| 6-177 6-1 UN | | 90249-06M16 | 13-11 | 90480-19031 | 11-32 | 92903-06600 | 7-41 | 92990-08600 | 17-21 | 93606-12019 | 17-19 |
| 90101-08M88 | 12-59 | 90250-05010 | 18-44 | 90480-25161 | 21-20 | | 8-17 | | 19- 9 | | 18-30 |
| 90105-06M33 | 16-15 | 90266-04004 | 10- 5 | 90501-12M40 | 3-13 | | 8-23 | | 23-18 | | 19- 7 |
| 90105-08M03 | 12-14 | 90269-02001 | 14-12 | 90501-12M41 | 3-14 | | 15- 3 | 93101-13M27 | 17- 5 | 93700-06004 | 12-19 |
| 90105-08M36 | 1-25 | 90280-03M01 | 4- 7 | 90501-14M06 | 18-47 | | 17- 8 | | 30- 6 | 94701-00282 | 1-44 |
| 90105-08M37 | 1-24 | 90280-03024 | 18-27 | 90501-18M00 | 12-22 | | 20-16 | 93101-17054 | 18-58 | 94701-00300 | 1-44 |
| 90109-06M25 | 12- 9 | | 30-21 | 90501-23M42 | 14- 5 | | 20-18 | | 30-13 | 95300-05600 | 25-26 |
| 90116-06M15 | 6- 8 | 90280-05013 | 20-25 | 90506-26M01 | 13-20 | | 21- 3 | 93101-20048 | 18-31 | 95303-06700 | 6- 3 |
| 90116-06M26 | 5-42 | 90340-08014 | 18- 3 | 90506-26M07 | 13-20 | | 21- 6 | | 30-11 | | 10- 7 |
| | 6- 2 | 90386-08M49 | 11-14 | 90508-12M18 | 13- 8 | | 21-10 | 93101-25M24 | 2- 3 | 95333-08700 | 7-11 |
| 90116-08M28 | 12-37 | 90386-33M56 | 14-14 | 90890-44373 | 7-18 | | 24- 5 | | 29-10 | 95380-04600 | 15-20 |
| 90119-06M12 | 1- 5 | 90386-37M47 | 12-33 | 91490-12012 | 7-29 | | 24-18 | 93102-18M21 | 4-12 | 95380-06600 | 27-44 |
| 90119-08M18 | 1- 4 | 90386-37M48 | 12-35 | 91490-16010 | 11-30 | | 24-21 | | 29-11 | 95380-06700 | 6- 9 |
| 90149-05M05 | 25-25 | 90387-06M10 | 13-17 | | 15-38 | | 24-24 | 93102-30M22 | 2- 2 | | 12-56 |
| 90149-14030 | 12- 5 | 90387-06M57 | 13- 1 | 91490-25020 | 15-28 | | 25- 5 | | 29- 9 | | 13- 3 |
| 90157-06M04 | 17-26 | 90387-06M58 | 11- 5 | 91490-30020 | 19-15 | | 25-34 | 93210-08M60 | 17- 3 | | 14- 9 |
| 90159-05M06 | 15-13 | | 15-17 | 91790-05020 | 15-36 | | 25-41 | | 30- 5 | | 15-35 |
| 90159-06M05 | 6-19 | 90387-06M71 | 20-23 | 92503-06025 | 8-15 | | 25-44 | 93210-08287 | 9-16 | | 26-11 |
| 90170-06015 | 15-34 | 90387-06M72 | 11-16 | 92780-06025 | 27-19 | 92903-08600 | 7-37 | 93210-11M59 | 1-30 | 95680-06100 | 12-10 |
| 90170-12066 | 20-26 | 90387-06M73 | 25-35 | 92902-05100 | 7-20 | | 23-16 | | 29- 5 | 97305-06025 | 7-15 |
| 90170-24M09 | 4- 4 | | 26-12 | | 20- 5 | 92980-06600 | 25-37 | 93210-12M62 | 16- 2 | 97312-06016 | 16-10 |
| 90171-10M01 | 19-14 | 90387-13M56 | 3-12 | | 20- 8 | 92990-04200 | 6-27 | 93210-13M63 | 1-41 | 97313-06010 | 8-22 |
| 90179-08M06 | 18-39 | 90430-08020 | 18- 4 | | 22- 5 | 92990-05100 | 25-27 | | 16-20 | 97313-06012 | 6-36 |
| 90185-08057 | 12-16 | | 30- 9 | | 22- 8 | 92990-05600 | 15-37 | | 29- 6 | | 7-40 |
| | 12-42 | 90445-05ME6 | 11-33 | 92902-05600 | 16- 6 | | 25-28 | | 30- 4 | | 15- 2 |
| | 12-61 | 90445-08MF4 | 6-39 | 92902-06200 | 7-28 | 92990-06200 | 18-16 | 93210-16M64 | 16-18 | | 15-31 |
| 90185-20M03 | 14-17 | 90445-08MF5 | 6-38 | 92902-06600 | 16-11 | 92990-06300 | 27-24 | | 30- 3 | | 24- 4 |
| 90201-06M00 | 2- 7 | 90445-08MF6 | 6-43 | 92903-04100 | 5-24 | 92990-06600 | 1-10 | 93210-20M65 | 8-18 | | 24-12 |
| 90201-06M31 | 11- 6 | 90445-08MF7 | 6-40 | | 25-24 | | 8- 4 | 93210-24M79 | 1-43 | | 25- 4 |
| | 11-15 | 90445-09M75 | 8-19 | | 29-26 | | 11-20 | | 29- 7 | | 25-13 |
| | 12-23 | 90445-09065 | 6-31 | 92903-04600 | 8-14 | | 11-25 | 93210-37M67 | 12-34 | 97313-06016 | 4- 9 |
| 90201-06M94 | 4-10 | | 8- 7 | | 15- 6 | | 12-11 | 93210-57M09 | 18-53 | | 11-13 |
| 90201-06049 | 14- 7 | 90445-11M05 | 9-13 | 92903-05100 | 20-11 | | 12-29 | | 30-14 | | 24-20 |
| 90201-08MA4 | 12-62 | 90445-11M52 | 6-30 | | 22-11 | | 12-45 | 93306-00501 | 18-52 | | 24-23 |
| 90201-08M12 | 12-38 | 90445-11M66 | 1-17 | 92903-05600 | 6-16 | | 12-53 | 93315-314V0 | 18-34 | | 25-40 |
| 90201-10M14 | 19-13 | 90445-11M79 | 9-11 | | 20-12 | | 12-55 | 93315-317U2 | 18-57 | | 25-43 |
| 90201-10M15 | 19-19 | 90445-24M00 | 15-32 | | 22-12 | | 13- 4 | 93332-00005 | 18-40 | 97313-06020 | 1-15 |
| 90201-12472 | 20-27 | 90446-10M02 | 21-21 | 92903-06100 | 5-19 | | 13-25 | 93341-214U1 | 18-36 | | 1-35 |
| 90201-13201 | 4- 8 | 90460-38M06 | 12-40 | | 7-16 | | 15-11 | 93430-04M03 | 25-36 | | 17- 7 |
| 90201-17682 | 18-49 | 90461-06M00 | 6-46 | | 8-16 | | 17-14 | | 26-13 | | 21- 5 |
| 90201-20M00 | 14-16 | 90465-08M07 | 6-44 | 92903-06200 | 10- 8 | | 18-56 | 93430-05027 | 13-12 | | 21- 9 |
| 90202-06007 | 14- 8 | | 6-49 | 92903-06600 | 1-16 | | 19- 6 | | 13-19 | 97313-06025 | 1- 9 |
| 90202-20M33 | 14-18 | 90465-08M23 | 6-45 | | 1-28 | | 26- 8 | 93430-06024 | 27-35 | | 4-15 |
| 90206-08M13 | 11-17 | 90465-08M26 | 8-21 | | 1-36 | | 26-19 | 93450-09M01 | 1-20 | | 21- 2 |
| 90206-10M15 | 12-12 | 90467-08004 | 8- 8 | | 4-16 | | 26-22 | 93450-15023 | 2-12 | 97313-06030 | 11- 3 |
| 90206-20M14 | 14-15 | | 8-20 | | 6- 4 | 92990-08100 | 12-17 | 93604-08062 | 18-33 | | 15-16 |
| 90209-45M09 | 12-31 | 90480-09M35 | 11- 2 | | 6-11 | 92990-08600 | 12-47 | 93605-15065 | 12-27 | 97313-06035 | 1-27 |
| 90243-04001 | 12- 4 | 90480-15M31 | 20-22 | | 6-37 | | 12-60 | 93606-12019 | 17- 6 | 97313-06040 | 11- 4 |

NUMERICAL INDEX

| PART NO. | REF. NO. | PART NO. | REF. NO. | PART NO. | REF. NO. | PART NO. | REF. NO. | PART NO. | REF. NO. |
|-------------|----------|-------------|----------|----------|----------|----------|----------|----------|----------|
| 97313-06045 | 6-10 | 97803-06025 | 20-15 | | | | | | |
| 97313-08025 | 23-15 | 97890-05012 | 19- 3 | | | | | | |
| 97313-08030 | 7-36 | 97890-06030 | 14- 6 | | | | | | |
| 97315-06030 | 12-28 | 98502-04010 | 6-32 | | | | | | |
| 97322-05012 | 7-19 | 98502-05012 | 16- 5 | | | | | | |
| 97375-08035 | 19- 8 | 98503-04014 | 8-13 | | | | | | |
| 97395-06008 | 13-24 | 98503-04016 | 15- 5 | | | | | | |
| 97395-06010 | 18-23 | 98503-05016 | 6-15 | | | | | | |
| 97395-06012 | 12-44 | 98580-05010 | 27-32 | | | | | | |
| | 26- 9 | 98580-05025 | 1-39 | | | | | | |
| 97395-06016 | 11-19 | 98586-05016 | 9- 8 | | | | | | |
| | 11-24 | 98701-03008 | 8-12 | | | | | | |
| | 15-10 | 98780-05016 | 14- 3 | | | | | | |
| | 17-13 | 98903-04008 | 25-23 | | | | | | |
| | 19- 5 | 98903-06008 | 21-13 | | | | | | |
| | 26-18 | 99510-08012 | 20-19 | | | | | | |
| | 26-21 | 99510-10114 | 1- 3 | | | | | | |
| 97395-06020 | 8- 3 | | 1-26 | | | | | | |
| | 18-55 | | | | | | | | |
| 97395-06025 | 12-25 | | | | | | | | |
| 97395-06030 | 26- 7 | | | | | | | | |
| 97395-06040 | 18-15 | | | | | | | | |
| 97395-06045 | 12-52 | | | | | | | | |
| | 30-24 | | | | | | | | |
| 97395-06095 | 12-54 | | | | | | | | |
| 97395-06135 | 13- 2 | | | | | | | | |
| 97395-08016 | 23-17 | | | | | | | | |
| 97395-08030 | 12-46 | | | | | | | | |
| 97395-08040 | 17-20 | | | | | | | | |
| 97396-06016 | 27-21 | | | | | | | | |
| 97780-40112 | 18-12 | | | | | | | | |
| 97780-40512 | 6-22 | | | | | | | | |
| | 6-26 | | | | | | | | |
| | 6-29 | | | | | | | | |
| 97780-50510 | 18- 9 | | | | | | | | |
| 97802-04008 | 20-14 | | | | | | | | |
| | 22-14 | | | | | | | | |
| 97802-05025 | 20- 4 | | | | | | | | |
| | 20- 7 | | | | | | | | |
| | 22- 4 | | | | | | | | |
| | 22- 7 | | | | | | | | |
| 97803-04007 | 5-20 | | | | | | | | |
| 97803-04016 | 5-23 | | | | | | | | |
| | 29-25 | | | | | | | | |
| 97803-05012 | 20-10 | | | | | | | | |
| | 22-10 | | | | | | | | |
| 97803-06026 | 5-18 | | | | | | | | |
| | 20-17 | | | | | | | | |