

YAMAHA

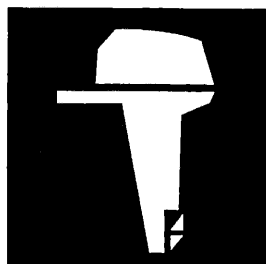

**PARTS
CATALOGUE
CATALOGUE
DE PIÈCES DÉTACHÉES**

F40A'99(66W)

F45A'99(62Y)

F50A'99(62Y)

FT50B'99(64J)

YAMAHA
GENUINE
Parts & Accessories

|X62Y-300F1

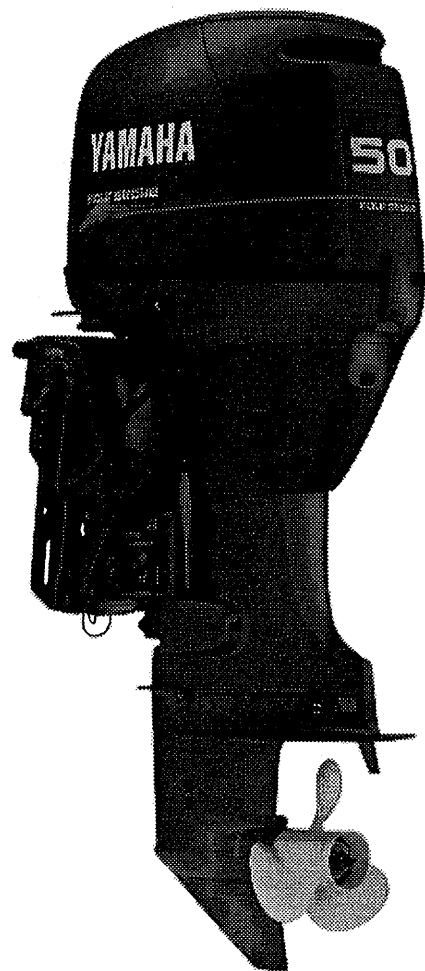

FOREWORD

This Parts Catalogue is related to the parts for the model(s) in the below frame. When you are ordering replacement parts, please refer to this Parts Catalogue and quote both part numbers and part names correctly.

F40A'99(66W), F45A'99(62Y), F50A'99(62Y), FT50B'99(64J)

1. Modifications or additions which have been made after issue of the Parts Catalogue will be announced in the Yamaha Parts News.

It is advisable that you make necessary corrections to the Parts Catalogue according to the Yamaha Parts News.

2. Abbreviations

The Following abbreviations are used in this Parts Catalogue.

"UR" Use specified parts number.

"UN" Use as many as needed.

"AP" Alternate Parts

"LM" Local Made

(Parts need to be ordered locally)

"O/S" Over Size

3. Parts, which are to be supplied in an assembly, are listed with a dot(.) in front of the part name as shown below.

EXAMPLE

CARBURETOR ASSY

.JET, PILOT

.NOZZLE, MAIN

4. Number of component for assembly

The numeral appearing to the right of each component part indicates the quantity of parts for each assembly unit.

EXAMPLE

PART NO.	DESCRIPTION	u	u	u	REMARKS
6E0-85500-70	C.D.I. MAGNETO ASSY	1			
6E0-85550-70	.ROTOR ASSY	1			
6E0-15723-00-94..	PULLY, STARTER	1			

5. Quantity Column Information

NAME for Q'TY COLUMN	APPLICABLE MODEL
ED	F40AED, F45AED, F50AED
ET	F40AET, F45AET, F50AET
64J	FT50BET

6. Applicable Serial No. and Color Code

1) Engine Sserial No.

F40AED	L : 300135 ~	F50AED	L : 300837 ~
F40AET	L : 400687 ~	F50AET	L : 409828 ~
F45AED	L : 500166 ~	FT50BET	L : 402765 ~
F45AET	L : 550256 ~		

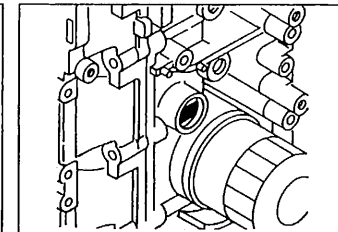
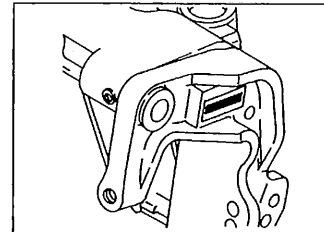

2) Color Code

Color Code	Color Name	Abbreviation
004D	DARK BLUISH GRAY METALLIC 2	DBNM2

7. Note that the illustrations for reference in funding parts numbers, not to be used for assembling. When assembling, pleas use the applicable service manual.

8. The asterisk (*) before a reference number indicates modification items after the first edition.

AVANT-PROPOS

Ce Catalogue de pièces détachées concerne les pièces pour le(s) modèle(s) indiqué(s) dans le cadre ci-dessous. Lorsque vous commandez des pièces de rechange, veuillez vous référer à ce catalogue de pièces détachées et indiquer clairement les numéros et les noms des pièces détachées.

F40A'99(66W), F45A'99(62Y), F50A'99(62Y), FT50B'99(64J)

1. Les modifications ou ajouts ayant été effectués après la parution du catalogue de pièces détachées seront décrits dans les Bulletins d'information Yamaha concernant les pièces détachées. Il est recommandé que vous apportiez les corrections nécessaires au catalogue des pièces détachées en vous référant aux Bulletins d'information Yamaha.

2. Abréviations

Dans ce catalogue, les abréviations suivantes sont utilisées:

"UR" Utiliser le numéro des pièces.

"UN" Utiliser autant que nécessaire.

"AP" Pièces de substitution

"LM" Fabrication locale (les pièces doivent être commandées localement.)

3. Dans ce catalogue, les pièces qui sont fournies dans un ensemble sont précédées d'un point (.) de la manière indiquée ci-dessous.

EXEMPLE

ENS CARBURATEUR

.GICLEUR, ralenti

.PUITS D'AIGUILLE

4. Nombre de pièces composant un ensemble

Le chiffre apparaissant à la droite de chaque description indique la quantité de pièces pour chaque ensemble de pièces.

EXEMPLE

NO. PIECES	DESCRIPTION	1	2	3	4	5	REMARQUES
6E0-85500-70	MAGNETO C.D.I. CPLT	1					
6E0-85550-70	.ROTOR CPLT	1					
6E0-15723-00-94	..POULIE DE DEMARREUR	1					

5. Indication concernant la quantited

Indication concernant la quantited	Applications modèle
ED	F40AED, F45AED, F50AED
ET	F40AET, F45AET, F50AET
64J	FT50BET

6. Applications No de série et code couleur correspondants

1) No. de série du moteur

F40AED	L : 300135 ~	F50AED	L : 300837 ~
F40AET	L : 400687 ~	F50AET	L : 409828 ~
F45AED	L : 500166 ~	FT50BET	L : 402765 ~
F45AET	L : 550256 ~		

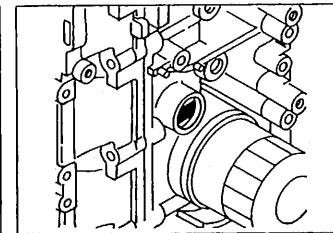
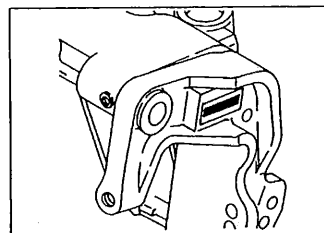

2) Code couleur

Code couleur	Nom de couleur	Abréviation
004D	DARK BLUISH GRAY METALLIC 2	DBNM2

7. Veuillez noter que les illustrations sont indiquées pour référence pour trouver les numéros de pièces, non pour être utilisées lors de l'assemblage. Lors de l'assemblage, veuillez utiliser le manuel d'entretien adéquat.
8. L'astérisque (*) placé devant un numéro de référence. indique des éléments qui ont été modifiés après la première édition.

CONTENTS

SHEET 1/2

CYLINDER. CRANKCASE 1	A4
CYLINDER. CRANKCASE 2	A5
CRANKSHAFT. PISTON	A7
VALVE	B1
INTAKE	B2
CARBURETOR LINK	B4
CARBURETOR	B6
OIL PUMP	C2
OIL PAN	C3
FUEL	C4
FUEL TANK	C6
TOP COWLING	C7
BOTTOM COWLING	D1
BRACKET 1	D3
BRACKET 2	D5
POWER TRIM & TILT ASSY	D7
CONTROL	E4
STEERING GUIDE	E6
REMOTE CONTROL BOX	E7
REMOTE CONTROL ASSY	F1
UPPER CASING	F4
LOWER CASING. DRIVE 1	F5

INDEX

NUMERICAL INDEX	G1
-----------------------	----

SHEET 2/2

LOWER CASING. DRIVE 2	A4*
LOWER CASING. DRIVE 3	A6*
LOWER CASING. DRIVE 4	B3*
GENERATOR	B4*
STARTING MOTOR	B5*
ELECTRICAL 1	B6*
ELECTRICAL 2	B7*
METER	C2*
REPAIR KIT 1	C4*
REPAIR KIT 2	C5*
REPAIR KIT 3	C6*
REPAIR KIT 4	D1*

INDEX

NUMERICAL INDEX	G1*
-----------------------	-----

TABLE DES MATIERES

Feuille 1/2

CYLINDRE. CARTER 1	A4
CYLINDRE. CARTER 2	A5
VILEBREQUIN. PISTON	A7
SOUPAPE	B1
ADMISSION	B2
BIELLETTES CARBURATEUR	B4
CARBURATEUR	B6
POMPE A HUILE	C2
VENTILATEUR D'HUILE	C3
CARBURANT	C4
RESERVOIR A CARBURANT	C6
CAPOT SUPERIEUR	C7
CAPOT INFERIEUR	D1
SUPPORT 1	D3
SUPPORT 2	D5
PUISSANCE PARER ET INCLINER	D7
COMMANDE	E4
FIXATION DE DIRECTION	E6
BOITIER DE COMMANDE A DISTANCE	E7
BOITIER DE COMMANDE A DISTANCE	F1
FOURREAU	F4
BOITIER D'HELICE, TRANSMISSION 1	F5

INDEX

NUMERICAL INDEX	G1
-----------------------	----

Feuille 2/2

BOITIER D'HELICE, TRANSMISSION 2	A4*
BOITIER D'HELICE, TRANSMISSION 3	A6*
BOITIER D'HELICE, TRANSMISSION 4	B3*
GENERATRICE	B4*
DEMARREUR ELECTRIQUE	B5*
PARTIE ELECTRIQUE 1	B6*
PARTIE ELECTRIQUE 2	B7*
COMPTEUR	C2*
KITS DE REPARATION 1	C4*
KITS DE REPARATION 2	C5*
KITS DE REPARATION 3	C6*
KITS DE REPARATION 4	D1*

INDEX

NUMERICAL INDEX	G1*
-----------------------	-----

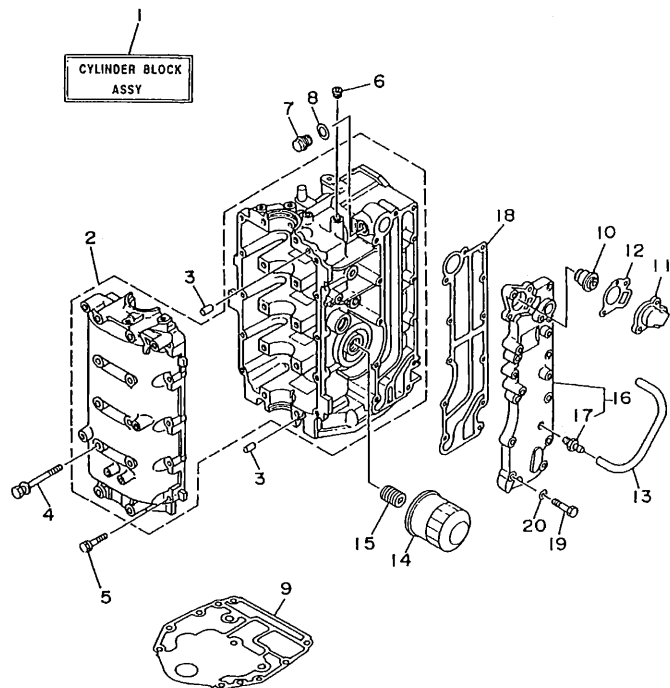

FIG. 1 CYLINDER. CRANKCASE 1 CYLINDRE. CARTER 1

REF. NO.	PART NO. NO. PIECES	DESCRIPTION DESCRIPTION	Q	W	Q	REMARKS REMARQUES
1	62Y-W009B-04-4D	CYLINDER BLOCK ASSY CYLINDRE GROUPE (ENS.) (REF.NO. 2-12, 14-20, FIG.3, REF.NO. 1-11, FIG.8, REF.NO. 13-16, FIG.26, REF.NO. 12)	1	1	1	
2	62Y-15100-04-94	CRANKCASE ASSY CARTER DE MOTEUR COMPLET	1	1	1	
3	99530-08012	PIN, DOWEL GOUJON, D'ASSEMBLAGE	2	2	2	
4	90119-08M01	BOLT, WITH WASHER BOULON, AVEC RONDELLE	10	10	10	
5	97513-06535	BOLT, WITH WASHER VIS HEXAGONAL AVEC RONDELLE	10	10	10	
6	90344-51M01	PLUG, TAPER SCREW PLOT, FILETE CONIQUE	1	1	1	
7	90340-14M06	PLUG, STRAIGHT SCREW PLOT, FILETE DROIT	1	1	1	
8	90430-14115	GASKET JOINT	1	1	1	
9	62Y-11351-00	GASKET, CYLINDER JOINT, D'EMBASE	1	1	1	
10	6G8-12411-02	THERMOSTAT THERMOSTAT	1	1	1	
11	6H3-12413-00-9M	COVER, THERMOSTAT COUVERCLE, THERMOSTAT	1	1	1	
12	62Y-12414-00	GASKET, COVER JOINT, COUVERCLE	1	1	1	
13	90445-09252	HOSE DURITE	1	1	1	
14	3FV-13440-00	ELEMENT ASSY, OIL CLEANER ELEMENT, FILTRE A HUILE	1	1	1	
15	90401-20M00	BOLT, UNION BOULON, RACCORD	1	1	1	
16	62Y-41113-00-9M	OUTER COVER, EXHAUST COUVERCLE, ECHAPPEMENT	1	1	1	
17	62Y-12481-00	PIPE 1 DURITE 1	1	1	1	
18	62Y-41114-00	GASKET, EXHAUST OUTER COVER JOINT, COUVERCLE D'ECHAPPEMENT	1	1	1	
19	97013-06035	BOLT BOULON	12	12	12	
20	92903-06600	WASHER, PLATE RONDELLE, PLATE	12	12	12	



62YJA-5011

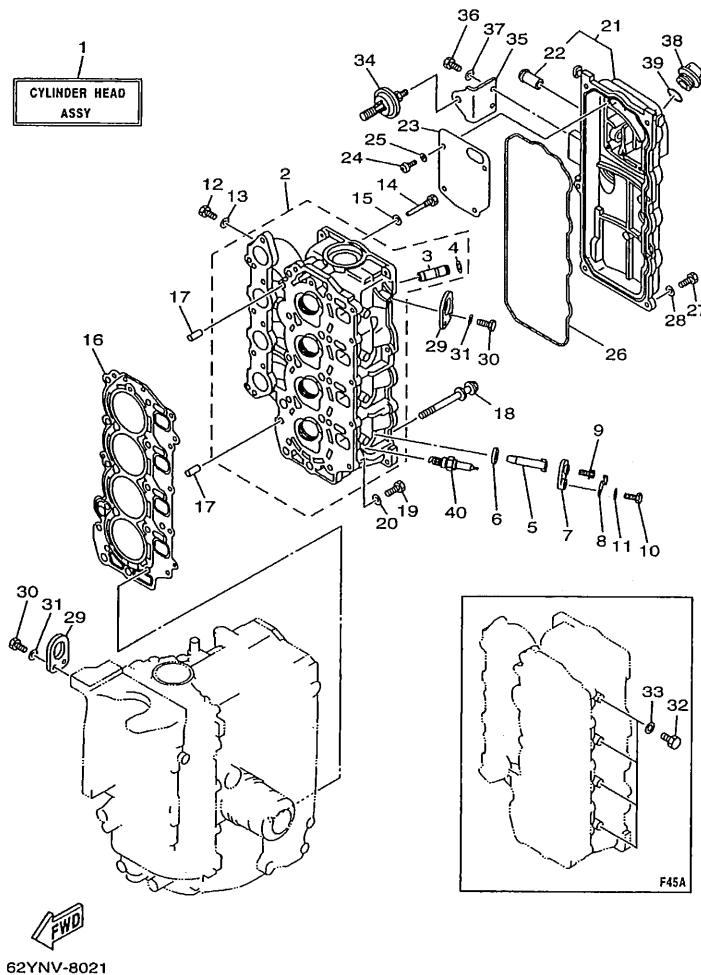
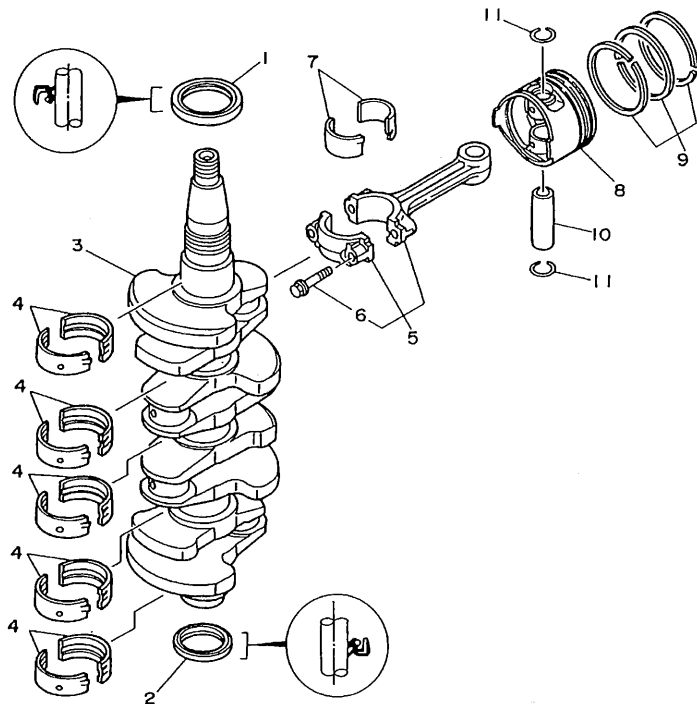

FIG. 2 CYLINDER. CRANKCASE 2 CYLINDRE. CARTER 2

REF. NO.	PART NO. NO. PIECES	DESCRIPTION DESCRIPTION	Q	U	7	8	REMARKS REMARQUES
1	62Y-W009A-13-4D	CYLINDER HEAD ASSY CULASSE (ENS.) (REF.NO. 2-28, 38, 39, FIG.4, REF.NO. 1-15, FIG.8, REF.NO. 1-6, 17, 21, 22)	1	1	1		
2	62Y-11111-11-94	HEAD, CYLINDER 1 CULASSE	1	1	1		
3	62Y-11133-10	.GUIDE, INTAKE VALVE .GUIDE, SOUP D'ADM	8	8	8		
4	93450-09M01	.CIRCLIP .CIRCLIP, TYPE S	8	8	8		
5	62Y-11325-00	ANODE ANODE	4	4	4		
6	66M-11328-00	GROMMET, ANODE PASSE-FIL	4	4	4		
7	66M-11327-00-94	COVER, ANODE COUVERCLE	4	4	4		
8	66M-12535-00	PLATE PLAQUE	4	4	4		
9	97595-05512	BOLT, WITH WASHER VIS HEXAGONAL AVEC RONDELLE	4	4	4		
10	97013-06020	BOLT BOULON	4	4	4		
11	92903-06600	WASHER, PLATE RONDELLE, PLATE	4	4	4		
12	97095-06010	BOLT BOULON	4	4	4		
13	90430-06014	GASKET JOINT	4	4	4		
14	90109-06M65	BOLT BOULON	1	1	1		
15	90430-06014	GASKET JOINT	1	1	1		
16	62Y-11181-00	GASKET, CYLINDER HEAD 1 JOINT, DE CULASSE 1	1	1	1		
17	99530-08012	PIN, DOWEL GOUJON, D'ASSEMBLAGE	2	2	2		
18	90119-09M00	BOLT, WITH WASHER BOULON, AVEC RONDELLE	10	10	10		
19	97013-06025	BOLT BOULON	5	5	5		
20	92903-06600	WASHER, PLATE RONDELLE, PLATE	5	5	5		
21	62Y-11191-01-9M	COVER, CYLINDER HEAD 1 COUVERCLE, CULASSE 1	1	1	1		
22	62Y-14485-00	.PIPE, JOINT .DURITE	1	1	1		
23	62Y-11168-00	COVER, BREATHER COUVERCLE, RENIFLARD	1	1	1		
24	98507-04010	SCREW, PAN HEAD VIS, TETE TRONCONIQUE	4	4	4		
25	92907-04600	WASHER RONDELLE	4	4	4		



REF. NO.	PART NO. NO. PIECES	DESCRIPTION	ED	ET	64J	REMARKS
26	62Y-11356-00	SEAL, CYLINDER 2	1	1	1	
27	97013-06020	JOINT, SPY CYLINDRE	7	7	7	
28	92903-06600	BOLT	7	7	7	
29	62Y-11119-00	BOULON	7	7	7	
30	97095-06020	WASHER, PLATE	2	2	2	
31	92995-06600	RONDELLE, PLATE	4	4	4	
32	97095-08014	HANGER, ENGINE	4	4	4	
33	90430-08143	ANNEAU, LEVAGE	4	4	4	
34	62Y-14368-01	BOLT	4	4	4	F45A
35	62Y-14413-00	BOULON	4	4	4	F45A
36	97095-06016	GASKET	1	1	1	
37	92995-06600	JOINT	1	1	1	
38	6G8-15363-00	DIAPHRAGM ASSY 1	1	1	1	
39	93210-24M79	DIAPHRAGME 1	1	1	1	
40	94701-00375	STAY	2	2	2	
		SUPPORT	2	2	2	
		BOLT	2	2	2	
		BOULON	1	1	1	
		WASHER	1	1	1	
		RONDELLE	1	1	1	
		PLUG, OIL	4	4	4	
		PLOT, HUILE				
		O-RING				
		JOINT TORIQUE				
		PLUG, SPARK (NGK DPR6EA-9)				
		BOUGIE D'ALLUMAGE (NGK DPR6EA-9)				



FWD
62YJA-5030

FIG. 3 CRANKSHAFT. PISTON

VILEBREQUIN. PISTON

REF. NO.	PART NO. NO. PIECES	DESCRIPTION DESCRIPTION	Q	U	Q	U	REMARKS REMARQUES
1	93102-43M42	OIL SEAL JOINT SPY	1	1	1		
2	93102-35M47	OIL SEAL JOINT SPY	1	1	1		
3	62Y-11411-10	CRANKSHAFT VILEBREQUIN COMPLET	1	1	1		
4	62Y-11416-00	PLANE BEARING, CRANKSHAFT 1 COUSSINET DE VILEBREQUIN	10	10	10		UR BROWN
	62Y-11416-10	PLANE BEARING, CRANKSHAFT 1 COUSSINET DE VILEBREQUIN	10	10	10		UR BLACK
	62Y-11416-20	PLANE BEARING, CRANKSHAFT 1 COUSSINET DE VILEBREQUIN	10	10	10		UR BLUE
5	62Y-11650-00	CONNECTING ROD ASSY BIELLE COMPLETE	4	4	4		
6	62Y-11654-00	.BOLT, CONNECTING ROD .BOULON, BIELLE	2	2	2		
7	62Y-11656-00	PLANE BEARING, CONNECTING ROD ROULEMENT DE BIELLE	8	8	8		UR BROWN
	62Y-11656-10	PLANE BEARING, CONNECTING ROD ROULEMENT DE BIELLE	8	8	8		UR BLACK
	62Y-11656-20	PLANE BEARING, CONNECTING ROD ROULEMENT DE BIELLE	8	8	8		UR BLUE
8	62Y-11631-00-96	PISTON (STD) PISTON (STD)	4	4	4		
	62Y-11635-00	PISTON (0.25MM O/S) PISTON (0.25MM O/S)	4	4	4		AP
	62Y-11636-00	PISTON (0.50MM O/S) PISTON (0.50MM O/S)	4	4	4		AP
9	62Y-11603-00	PISTON RING SET (STD) JUE DE SEGMENTS (STD)	4	4	4		
	62Y-11604-00	PISTON RING SET (0.25MM O/S) JUE DE SEGMENTS (0.25MM O/S)	4	4	4		AP
	62Y-11605-00	PISTON RING SET (0.50MM O/S) JUE DE SEGMENTS (0.50MM O/S)	4	4	4		AP
10	62Y-11633-00	PIN, PISTON AXE, PISTON	4	4	4		
11	93450-17129	CIRCLIP CIRCLIP, TYPE S	8	8	8		

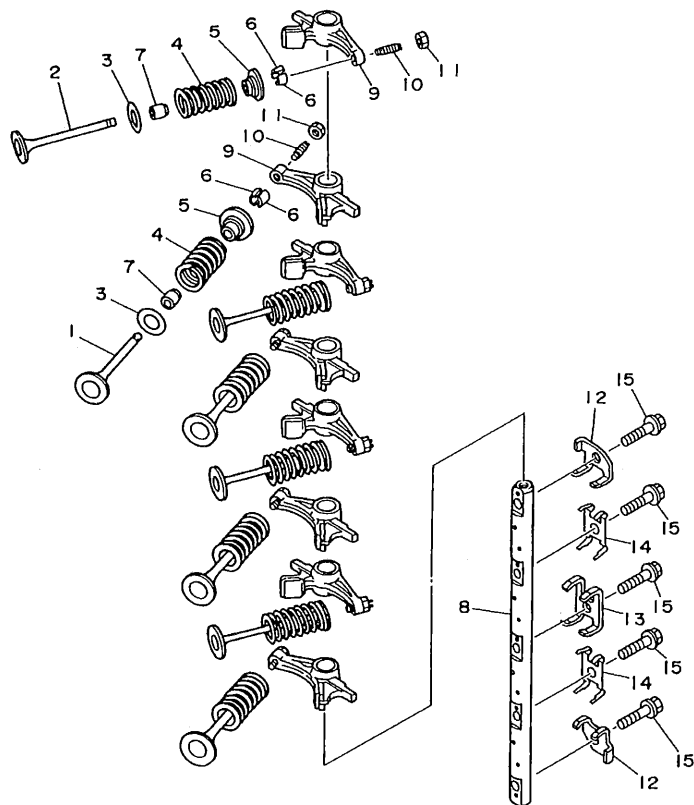

FIG. 4 VALVE

SOUPAPE

REF. NO.	PART NO. NO. PIECES	DESCRIPTION DESCRIPTION	Q	W	3	8	REMARKS REMARQUES
1	62Y-12111-00	VALVE, INTAKE SOUPAPE, ADMISSION	4	4	4		
2	62Y-12121-00	VALVE, EXHAUST SOUPAPE, ECHAPPEMENT	4	4	4		
3	62Y-12116-00	SEAT, VALVE SPRING SIEGE, RESSORT DE SOUPAPE	8	8	8		
4	51Y-12114-00	SPRING, VALVE OUTER RESSORT DE SOUPAPE, EXTERNE	8	8	8		
5	30X-12117-00	RETAINER, VALVE SPRING BUTEE DE RESSORT DE SOUPAPE	8	8	8		
6	30X-12118-00	COTTER, VALVE FRAISE, SOUPAPE	16	16	16		
7	51Y-12119-00	SEAL, VALVE STEM JOINT, QUEUE DE SOUPAPE	8	8	8		
8	62Y-12146-00	SHAFT, ROCKER AXE, CULBUTEUR	1	1	1		
9	62Y-12151-00	ARM, VALVE ROCKER CULBUTEUR	8	8	8		
10	62Y-12159-00	SCREW, VALVE ADJUSTING VIS, REGLAGE DE SOUPAPE	8	8	8		
11	62Y-12158-00	NUT, LOCK CONTRE-ECROU	8	8	8		
12	62Y-12238-00	PLATE, BOLT STOPPER PLAQUE, BUTEE DE BOULON	2	2	2		
13	62Y-12279-00	PLATE PLAQUE	1	1	1		
14	62Y-12216-00	SPRING RESSORT	2	2	2		
15	90109-08M63	BOLT BOULON	5	5	5		



62YJA-5040

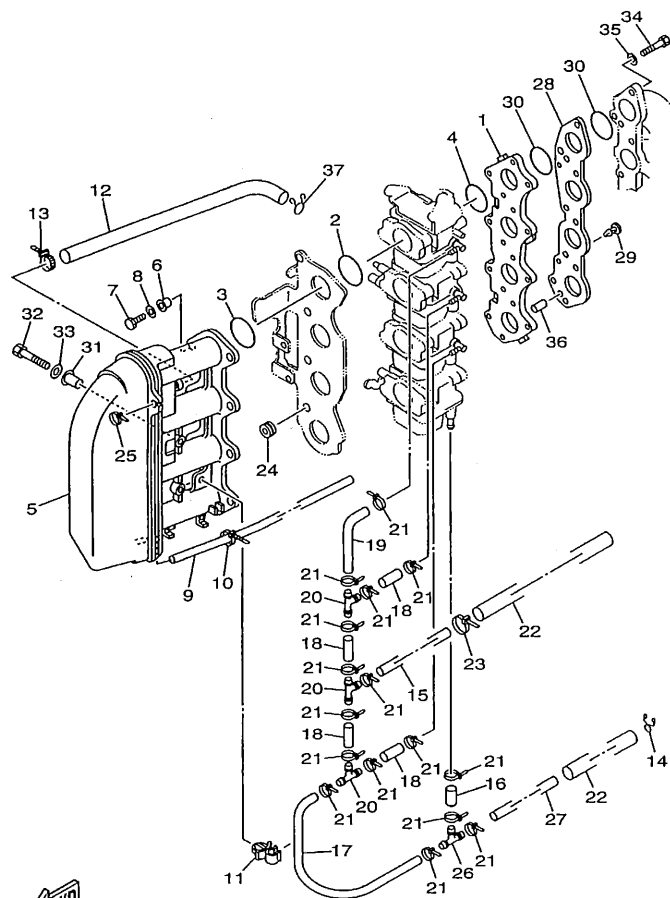

62YUS-9050

FIG. 5 INTAKE

ADMISSION

REF. NO.	PART NO. NO. PIECES	DESCRIPTION DESCRIPTION	ED	ET	6AJ	REMARKS REMARQUES
1	62Y-13586-00-94	JOINT, CARBURETOR 1 RACCORD, CARBURATEUR 1	1	1	1	
2	93210-35M86	O-RING JOINT TORIQUE	4	4	4	
3	93210-38MH3	O-RING JOINT TORIQUE	4	4	4	
4	93210-30MH4	O-RING JOINT TORIQUE	4	4	4	
5	62Y-14440-00	SILENCER ASSY, INTAKE SIENCEUX, D'ADMISSION	1	1	1	
6	90387-06M70	COLLAR COLLERETTE	8	8	8	
7	97095-06090	BOLT BOULON	8	8	8	
8	92995-06600	WASHER RONDELLE	8	8	8	
9	90445-07M38	HOSE DURITE	1	1	1	
10	90465-11M10	CLAMP BRIDE	1	1	1	
11	90464-10M32	CLAMP BRIDE	1	1	1	
12	62Y-15373-00	PIPE, BREATHER DURITE DE RENIFLARD	1	1	1	
13	90465-13M36	CLAMP BRIDE	1	1	1	
14	90467-10M04	CLIP JONC	1	1	1	
15	90445-10M33	HOSE DURITE	1	1	1	
16	90445-10M85	HOSE DURITE	1	1	1	
17	62Y-24311-00	PIPE, FUEL 1 DURITE A ESSENCE	1	1	1	
18	90445-10M14	HOSE DURITE	4	4	4	
19	62Y-24313-00	PIPE 3 DURITE 3	1	1	1	
20	688-24378-00	PIPE, JOINT 4 DURITE RACCORDEMENT 4	3	3	3	
21	90465-11M10	CLAMP BRIDE	16	16	16	
22	90445-16M00	HOSE DURITE	2	2	2	
23	90465-11M10	CLAMP BRIDE	1	1	1	
24	90480-11224	GROMMET PASSE-FIL	4	4	4	
25	90465-11M10	CLAMP BRIDE	1	1	1	
26	62Y-24378-00	PIPE, JOINT 4 DURITE RACCORDEMENT 4	1	1	1	
27	90445-10M18	HOSE DURITE	1	1	1	



ADMISSION

B3

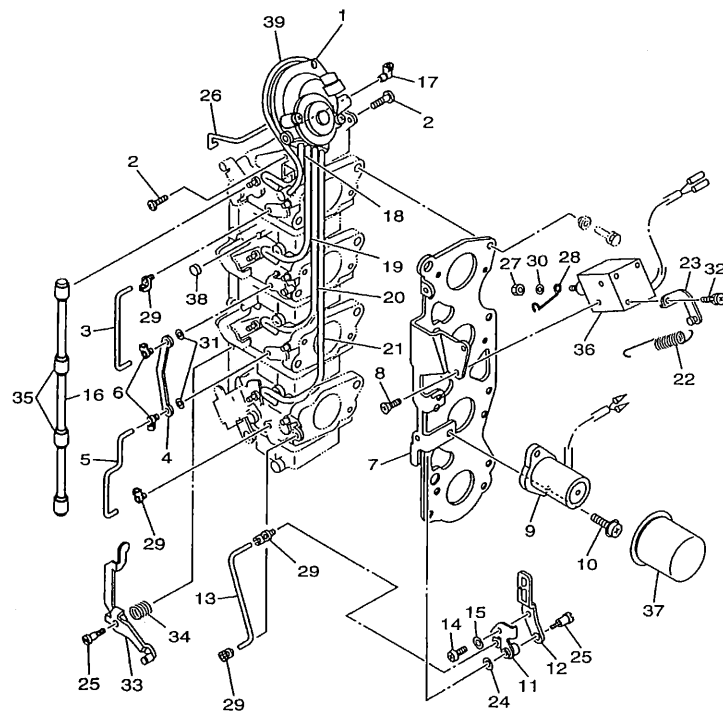

62YNV-8060

FIG. 6 CARBURETOR LINK

BIELLETTTE CARBURATEUR

REF. NO.	PART NO. NO. PIECES	DESCRIPTION DESCRIPTION	Q	U	W	2	8	REMARKS REMARQUES
1	62Y-14369-00	DIAPHRAGM ASSY 2 DIAPHRAGME 2	1	1	1			
2	97890-05006	SCREW, PAN HEAD VIS, TETE TRONCONIQUE	3	3	3			
3	62Y-14585-00	ROD, CHOKE TRINGLE, STARTER	1	1	1			
4	62Y-14585-10	ROD, CHOKE TRINGLE, STARTER	1	1	1			
5	62Y-14585-20	ROD, CHOKE TRINGLE, STARTER	1	1	1			
6	62Y-41262-10	JOINT, CHOKE LEVER RACCORD, LEVIER DE STARTER	2	2	2			
7	62Y-14291-00	BRACKET 1 SUPPORT 1	1	1	1			
8	62Y-14592-00	SCREW VIS	2	2	2			
9	62Y-14380-00	PRIME STARTER ASSY DEMARREUR D'AMARCAGE ENS.	1	1	1			
10	62Y-14429-00	SCREW VIS	2	2	2			
11	62Y-14175-00	LEVER, STARTER 1 LEVIER, STARTER 1	1	1	1			
12	62Y-14175-10	LEVER, STARTER 1 LEVIER, STARTER 1	1	1	1			
13	62Y-14585-30	ROD, CHOKE TRINGLE, STARTER	1	1	1			
14	62Y-14567-00	SCREW VIS	1	1	1			
15	92995-05600	WASHER RONDELLE	1	1	1			
16	62Y-14585-40	ROD, CHOKE TRINGLE, STARTER	1	1	1			
17	62Y-41262-00	JOINT, CHOKE LEVER RACCORD, LEVIER DE STARTER	1	1	1			
18	62Y-14349-10	PIPE DURITE	1	1	1			
19	62Y-14349-20	PIPE DURITE	1	1	1			
20	62Y-14349-00	PIPE DURITE	1	1	1			
21	62Y-14349-30	PIPE DURITE	1	1	1			
22	62Y-14487-01	SPRING RESSORT	1	1	1			
23	62Y-14255-00	PLATE PLAQUE	1	1	1			
24	92995-04600	WASHER RONDELLE	1	1	1			
25	62Y-14429-10	SCREW VIS	2	2	2			
26	62Y-14585-50	ROD, CHOKE TRINGLE, STARTER	1	1	1			
27	62Y-14258-00	NUT, LOCK CONTRE-ECROU	1	1	1			



BIELLETTA CARBURATEUR

[illegible]

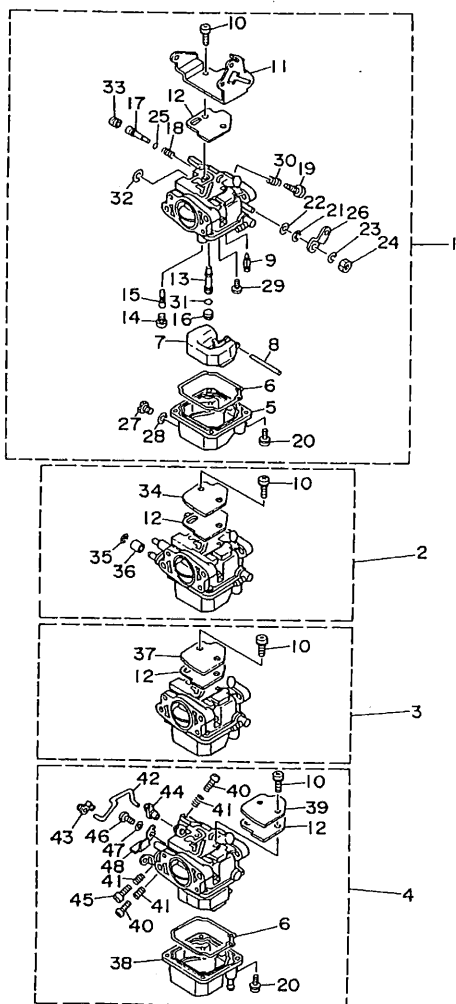

62YJA-5070

FIG. 7 CARBURETOR

CARBURATEUR

REF. NO.	PART NO. NO. PIECES	DESCRIPTION DESCRIPTION	Q	U	64J	REMARKS REMARQUES
1	62Y-14901-01	CARBURETOR ASSY 1 CARBURATEUR 1 COMPLET	1	1		UR F40A,F50A
	62Y-14901-10	CARBURETOR ASSY 1 CARBURATEUR 1 COMPLET	1	1		UR F45A
	64J-14901-01	CARBURETOR ASSY 1 CARBURATEUR 1 COMPLET			1	UR FT50B
2	62Y-14902-01	CARBURETOR ASSY 2 CARBURATEUR 2 COMPLET	1	1		UR F40A,F50A
	62Y-14902-10	CARBURETOR ASSY 2 CARBURATEUR 2 COMPLET	1	1		UR F45A
	64J-14902-01	CARBURETOR ASSY 2 CARBURATEUR 2 COMPLET			1	UR FT50B
3	62Y-14903-01	CARBURETOR ASSY 3 CARBURATEUR 3 COMPLET	1	1		UR F40A,F50A
	62Y-14903-10	CARBURETOR ASSY 3 CARBURATEUR 3 COMPLET	1	1		UR F45A
	64J-14903-01	CARBURETOR ASSY 3 CARBURATEUR 3 COMPLET			1	UR FT50B
4	62Y-14904-01	CARBURETOR ASSY 4 CARBURATEUR 4 COMPLET		1		UR F50A
	62Y-14904-10	CARBURETOR ASSY 4 CARBURATEUR 4 COMPLET	1	1		UR F45A
	64J-14904-01	CARBURETOR ASSY 4 CARBURATEUR 4 COMPLET			1	UR FT50B
	66W-14904-00	CARBURETOR ASSY 4 CARBURATEUR 4 COMPLET	1	1		UR F40A
5	62Y-14381-00	.BODY, FLOAT CHAMBER .CORPS, CUVE DE FLOTTEUR	3	3	3	#1,2,3
6	6L2-14384-00	.GASKET, FLOAT CHAMBER .JOINT, CUVE DE FLOTTEUR	4	4	4	
7	6L2-14385-00	.FLOAT .FLOTTEUR	4	4	4	
8	6E5-14386-01	.PIN, FLOAT .AXE, FLOTTEUR	4	4	4	
9	6L2-14392-00	.VALVE, NEEDLE .POINTEAU	4	4	4	
10	97980-04110	.SCREW, WITH WASHER .VIS, AVEC RONDELLE	8	8	8	
11	62Y-14157-00	.COVER, MIXING .COUVERCLE DE CHAMBRE	1	1	1	#1
12	62Y-14399-00	.GASKET .JOINT	4	4	4	
13	62Y-14341-00	.NOZZLE, MAIN .PUITS D'AIGUILLE	4	4	4	UR
	62Y-14341-10	.NOZZLE, MAIN .PUITS D'AIGUILLE	4	4		UR F45A
14	62Y-14343-56	.JET, MAIN (#112) .GICLEUR, PRINCIPAL (#112)	4	4	4	UR
	62Y-14343-52	.JET, MAIN (#104) .GICLEUR, PRINCIPAL (#104)	2	2		UR F45A #1,2
	62Y-14372-10	.JET, MAIN (#103) .GICLEUR, PRINCIPAL (#103)	2	2		UR F45A #3,4
15	62Y-14342-21	.JET, PILOT (# 42) .GICLEUR, RALENTI (# 42)	4	4	4	

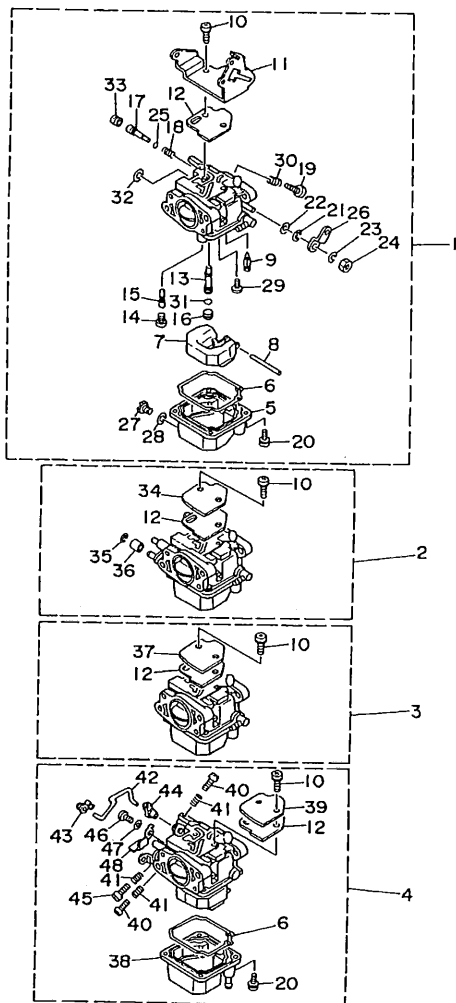

62YJA-5070

FIG. 7 CARBURETOR

CARBURATEUR

REF. NO.	PART NO. NO. PIECES	DESCRIPTION DESCRIPTION	Q	U	E	64	7	REMARKS REMARQUES
16	62Y-14355-00	.PLUG .PLOT	4	4	4			
17	5H0-14323-00	.SCREW, AIR ADJUSTING .VIS DE DOSEUR D'AIR	4	4	4			UR
	62Y-14323-10	.SCREW, AIR ADJUSTING .VIS DE DOSEUR D'AIR	4	4				UR F45A
18	30X-14334-00	.SPRING, AIR ADJUSTING .RESSORT, VIS DE DOSEUR D'AIR	4	4	4			
19	62Y-14321-00	.SCREW, THROTTLE .VIS, ACCELERATEUR	3	3	3			#1,2,3
20	97980-04112	.SCREW, WITH WASHER .VIS, AVEC RONDELLE	16	16	16			
21	93430-04301	.CIRCLIP .CIRCLIP, TYPE S	4	4	4			
22	62Y-14475-00	.WASHER .RONDELLE	4	4	4			
23	6A1-14356-00	.WASHER, SPRING .RONDELLE	1	1	1			#1
24	654-14363-01	.NUT .ECROU	1	1	1			#1
25	5H0-14397-00	.O-RING .JOINT TORIQUE	4	4	4			
26	62Y-14276-00	.LEVER .LEVIER	1	1	1			#1
27	62Y-14383-00	.SCREW, DRAIN .BOUCHON, PURGE	4	4	4			
28	62Y-14398-00	.GASKET .JOINT	4	4	4			
29	98980-04006	.SCREW, BIND .VIS, DE PRESSION	4	4	4			
30	646-14212-01	.SPRING, PILOT ADJUSTING .RESSORT, VIS DE RALENTI	3	3	3			#1,2,3
31	6F5-14397-00	.O-RING .JOINT TORIQUE	4	4	4			
32	6L2-14357-00	.WASHER, PLAIN .RONDELLE PLATE	3	3	3			#1,2,3
33	50M-14355-00	.PLUG .PLOT	4	4	4			
34	6L2-14157-00	.COVER, MIXING .COUVERCLE DE CHAMBRE	1	1	1			#2
35	62Y-14159-00	.CLIP .JONC	1	1	1			#2
36	62Y-14267-00	.ROLLER .ROULEAU	1	1	1			#2
37	6L2-14157-00	.COVER, MIXING .COUVERCLE DE CHAMBRE	1	1	1			#3
38	62Y-14381-10	.BODY, FLOAT CHAMBER .CORPS, CUVE DE FLOTTEUR	1	1	1			#4
39	6L2-14157-00	.COVER, MIXING .COUVERCLE DE CHAMBRE	1	1	1			#4
40	62Y-14321-00	.SCREW, THROTTLE .VIS, ACCELERATEUR	2	2	2			#4
41	646-14212-01	.SPRING, PILOT ADJUSTING .RESSORT, VIS DE RALENTI	3	3	3			#4

B7

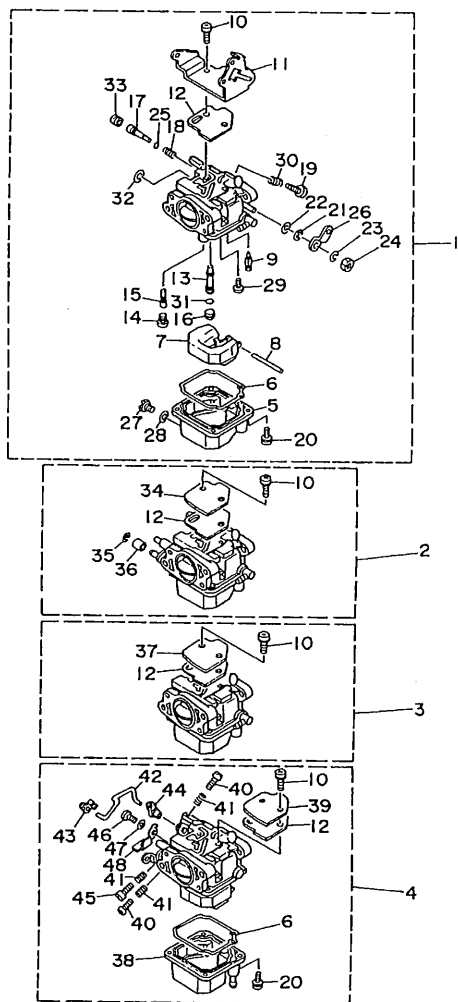

FIG. 7 CARBURETOR

CARBURATEUR

REF. NO.	PART NO. NO. PIECES	DESCRIPTION DESCRIPTION	ED	ET	64J	REMARKS REMARQUES
42	62Y-14379-00	.ROD, STARTER	1	1	1	#4
43	6F5-41262-00	.TRINGLE, STARTER	1	1	1	#4
44	62Y-41262-00	.JOINT, CHOKE LEVER	1	1	1	#4
45	664-14321-01	.RACCORD, LEVIER DE STARTER	1	1	1	#4
46	664-14327-01	.SCREW, THROTTLE	1	1	1	#4
47	62Y-14597-00	.VIS, ACCELERATEUR	1	1	1	#4
48	62Y-14573-00	.SCREW	1	1	1	#4
		.VIS	1	1	1	#4
		.WASHER	1	1	1	#4
		.RONDELLE	1	1	1	#4
		.LEVER	1	1	1	#4
		.LEVIER	1	1	1	#4



62YJA-5070

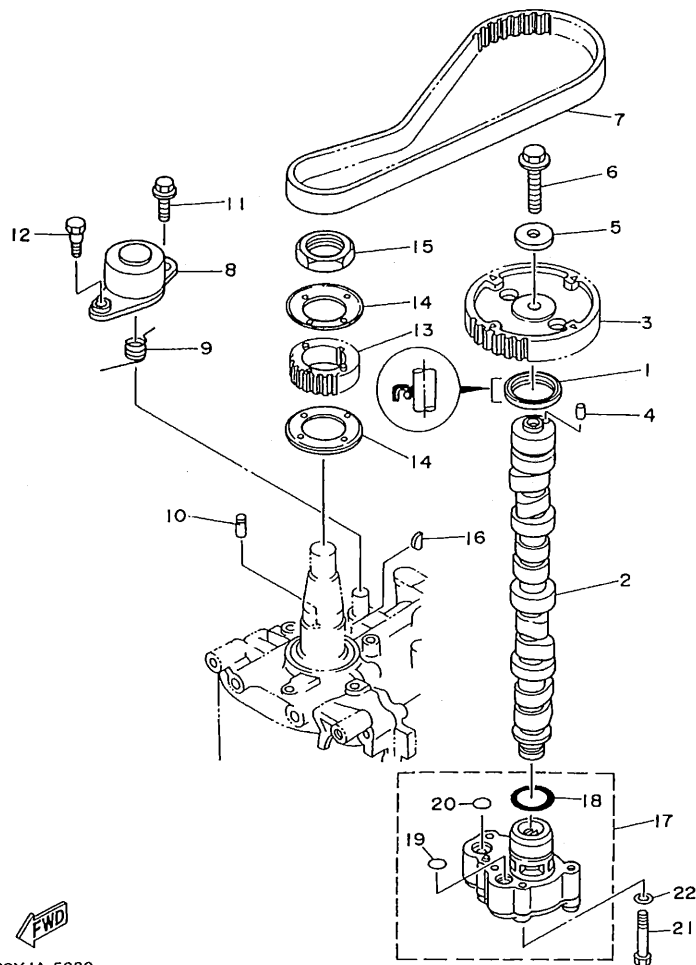

FWD
62YJA-5080

FIG. 8 OIL PUMP

POMPE A HUILE

REF. NO.	PART NO. NO. PIECES	DESCRIPTION DESCRIPTION	ED	ET	64J	REMARKS REMARQUES
1	93102-37M40	OIL SEAL JOINT SPY	1	1	1	
2	62Y-12171-00	CAMSHAFT 1 ARBRE A CAMES 1	1	1	1	
3	62Y-11537-00	GEAR, DRIVEN PIGNON SECONDAIRE	1	1	1	
4	93605-14143	PIN, DOWEL GOUJON	1	1	1	
5	90201-10M06	WASHER, PLATE RONDELLE, PLATE	1	1	1	
6	95895-10040	BOLT, FLANGE BOULON, A COLLERETTE	1	1	1	
7	62Y-46241-00	BELT COURROIE	1	1	1	
8	62Y-11590-00	TENSIONER ASSY TENDEUR (ENS.)	1	1	1	
9	90508-23M36	SPRING, TORSION RESSORT, TORSION	1	1	1	
10	90249-07M29	PIN GOUILLE	1	1	1	
11	95895-08020	BOLT, FLANGE BOULON, A COLLERETTE	1	1	1	
12	90109-06M64	BOLT BOULON	1	1	1	
13	62Y-11536-00	GEAR, DRIVE PIGNON SECONDAIRE	1	1	1	
14	62Y-11557-00	WASHER 1 RONDELLE 1	2	2	2	
15	90170-35M32	NUT ECROU	1	1	1	
16	90280-04M06	KEY, WOODRUFF CLAVETTE, DEMI-LUNE	1	1	1	
17	62Y-13300-00	OIL PUMP ASSY POMPE A HUILE COMPLET	1	1	1	
18	93210-33MH2	O-RING JOINT TORIQUE	1	1	1	
19	93210-12MG9	O-RING JOINT TORIQUE	1	1	1	
20	93210-14515	O-RING JOINT TORIQUE	1	1	1	
21	97013-06040	BOLT BOULON	4	4	4	
22	92903-06600	WASHER, PLATE RONDELLE, PLATE	4	4	4	

FIG. 9 OIL PAN

VENTILATEUR D'HUILE

REF. NO.	PART NO. NO. PIECES	DESCRIPTION DESCRIPTION	ED	ET	64J	REMARKS REMARQUES
1	62Y-15362-00	PLUG, OIL LEVEL PLOT, NIVEAU D'HUILE	1	1	1	
2	62Y-11575-00	RELIEF VALVE ASSY SOUPAPE DE RENTREE D'AIR	1	1	1	
3	62Y-13475-00	GASKET JOINT	1	1	1	
4	97013-06025	BOLT BOULON	3	3	3	
5	92903-06600	WASHER, PLATE RONDELLE, PLATE	3	3	3	
6	62Y-13411-00	STRAINER, OIL FILTRE, HUILE	1	1	1	
7	97013-06016	BOLT BOULON	2	2	2	
8	92903-06600	WASHER, PLATE RONDELLE, PLATE	2	2	2	
9	93608-12M05	PIN, DOWEL GOUJON	2	2	2	
10	62Y-15311-00-5B	OIL PAN VENTILATEUR D'HUILE	1	1	1	
11	62Y-15312-00	GASKET, OIL PAN JOINT DE VENTILATEUR D'HUILE	1	1	1	
12	93606-12019	PIN, DOWEL GOUJON	4	4	4	
13	62Y-15316-00	DAMPER, ENGINE MOUNT 1 AMORTISSEUR DE SUPPORT	1	1	1	
14	62Y-13471-00	PLUG, DRAIN PLOT, VIDANGE	1	1	1	
15	93210-14515	O-RING JOINT TORIQUE	1	1	1	
16	97075-06025	BOLT BOULON	10	10	10	
17	92995-06600	WASHER RONDELLE	10	10	10	

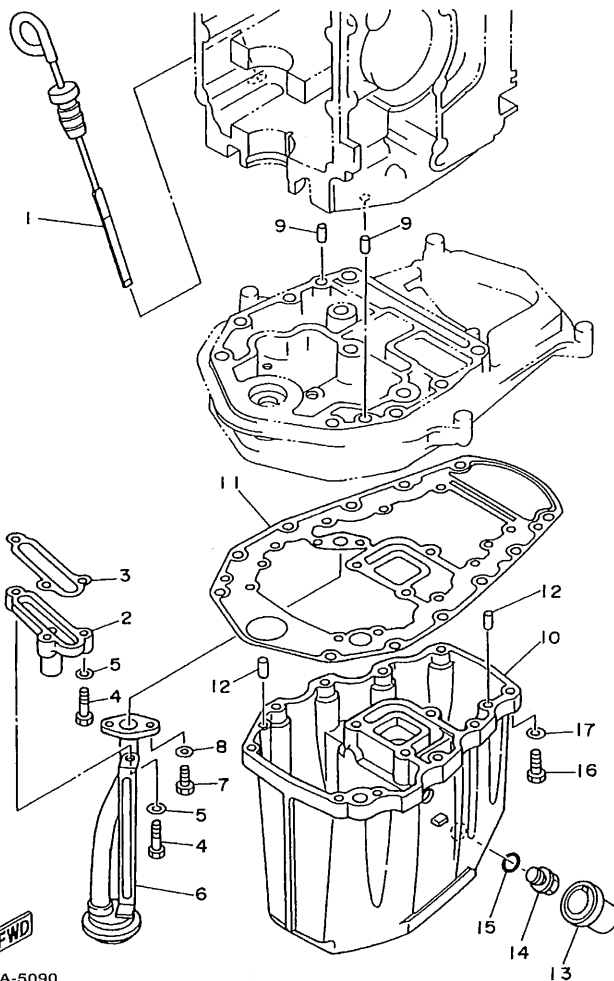

62YJA-5090

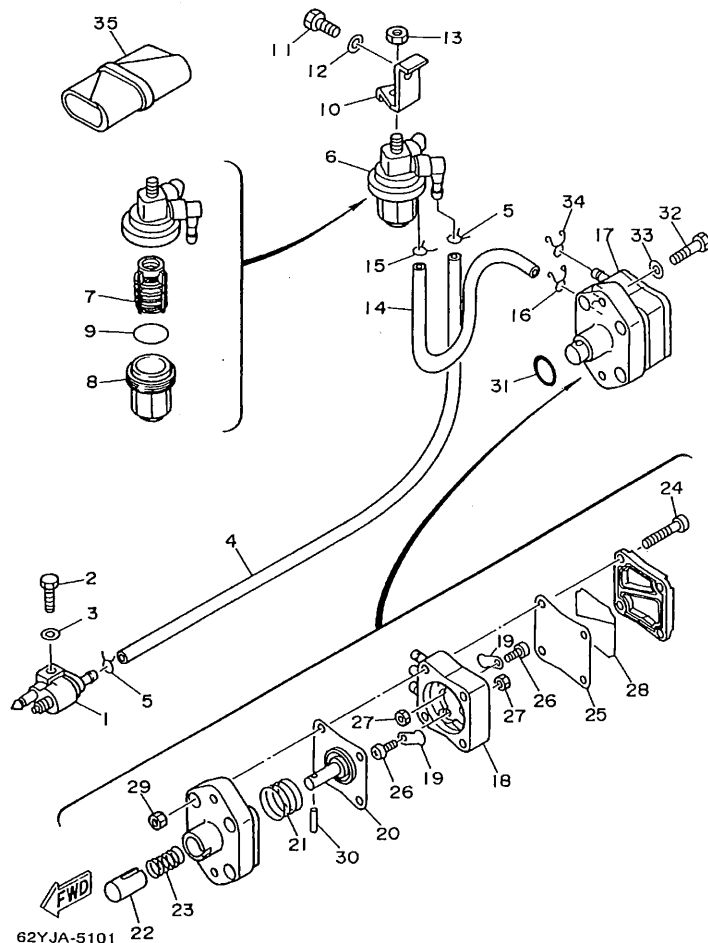
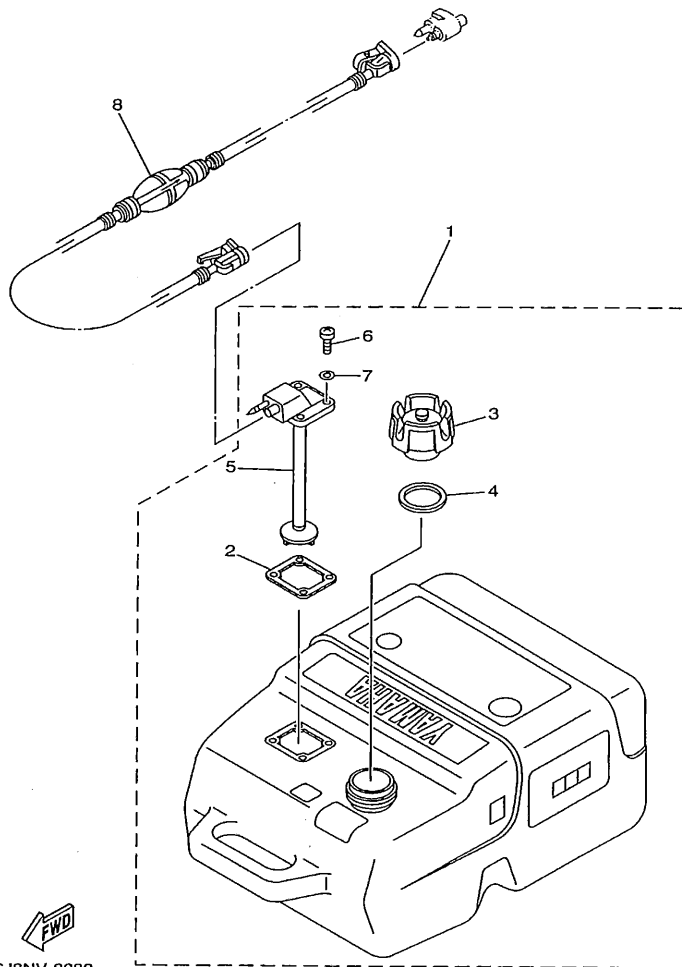

FIG. 10 FUEL

CARBURANT

REF. NO.	PART NO. NO. PIECES	DESCRIPTION DESCRIPTION	ED	ET	64J	REMARKS REMARQUES
1	6G1-24304-02	FUEL PIPE JOINT COMP. 1 DURITE RACCORDEMT. A ESSENCE	1	1	1	
2	97095-06025	BOLT BOULON	1	1	1	
3	92995-06600	WASHER RONDELLE	1	1	1	
4	90445-10M34	HOSE DURITE	1	1	1	
5	90467-09M03	CLIP JONG	2	2	2	
6	61N-24560-00	FILTER ASSY ENS FILTRE	1	1	1	
7	61N-24563-00	.ELEMENT, FILTER .ELEMENT, FILTRE	1	1	1	
8	61N-24521-00	.CUP, FILTER .CUVETTE, FILTRE	1	1	1	
9	93210-32738	.O-RING .JOINT TORIQUE	1	1	1	
10	62Y-24566-00	BRACKET, FILTER SUPPORT, FILTRE	1	1	1	
11	97095-08014	BOLT BOULON	1	1	1	
12	92995-08600	WASHER RONDELLE	1	1	1	
13	95380-08600	NUT ECROU	1	1	1	
14	90445-10M48	HOSE DURITE	1	1	1	
15	90467-09M03	CLIP JONG	1	1	1	
16	90467-10M04	CLIP JONG	1	1	1	
17	62Y-24410-02	FUEL PUMP ASSY POMPE A ESSENCE	1	1	1	
18	62Y-24413-00	.BODY 2 .CORPS 2	1	1	1	
19	62Y-24421-01	.VALVE, CHECK .SOUPAPE, RETENUE	2	2	2	
20	62Y-24411-02	.DIAPHRAGM .DIAPHRAGME	1	1	1	
21	62Y-24423-00	.SPRING, DIAPHRAGM .RESSORT, DIAPHRAGME	1	1	1	
22	62Y-13131-01	.PLUNGER .PLONGEUR	1	1	1	
23	62Y-24454-00	.SPRING .RESSORT	1	1	1	
24	62Y-24444-00	.SCREW .VIS	4	4	4	
25	62Y-24471-00	.DIAPHRAGM .DIAPHRAGME	1	1	1	
26	6A0-14325-00	.SCREW, PAN HEAD .VIS TETE CONIQUE	2	2	2	
27	95380-03600	.NUT .ECROU	2	2	2	



6J8NV-9080

FIG. 11 FUEL TANK

RESERVOIR A CARBURANT

REF. NO.	PART NO. NO. PIECES	DESCRIPTION DESCRIPTION	Q	U	3	8	REMARKS REMARQUES
1	6YK-24201-01	FUEL TANK ASSY	1	1	1		UR PLASTIC, 25L, "SCEPTER" UR F45A
	6YK-24201-10	RESERVOIR A ESSENCE (ENS.)					
	6YK-24201-10	FUEL TANK ASSY (25L)	1	1			
2	6YL-24268-01	RESERVOIR A ESSENCE (ENS.) 25L					
		.GASKET, FUEL METER	1	1	1		UR WITH INDICATOR
3	6YK-24610-00	.JOINT, JAUGE A CARBURANT					
		.CAP ASSY	1	1	1		UR WITHOUT INDICATOR "F45A"
		.BOUCHON					
	6YK-24610-10	.CAP ASSY	1	1			
		.BOUCHON					
4	6YL-24641-00	.GASKET, CAP 1	1	1	1		
		.JOINT 1, BOUCHON					
5	6YK-24260-01	.FUEL METER ASSY	1	1	1		
		.INDICATEUR DE CARBURANT					
6	90157-05M16	.SCREW, PAN HEAD	4	4	4		
		.VIS, TETE TRONCONIQUE					
7	6YL-24329-00	.SEAL	4	4	4		
		.JOINT					
8	6YL-24306-50	FUEL PIPE COMP. 1	1	1	1		
		DURITE A ESSENCE 1					

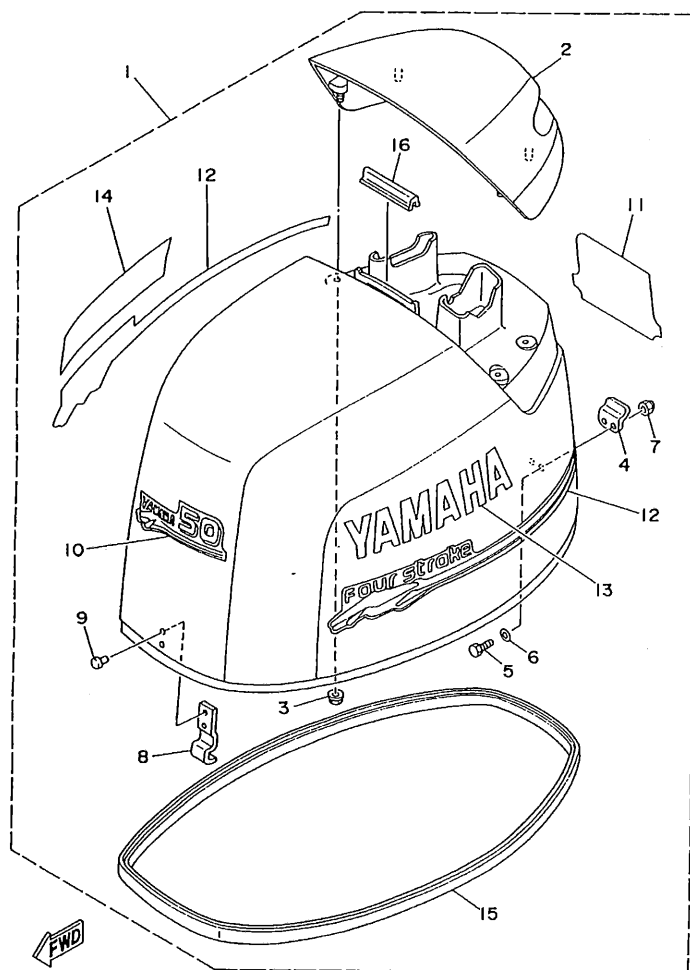

62YJA-5110

FIG. 12 TOP COWLING

CAPOT SUPERIEUR

REF. NO.	PART NO. NO. PIECES	DESCRIPTION DESCRIPTION	ED	ET	64J	REMARKS REMARQUES
1	62Y-42610-00-4D	TOP COWLING ASSY CAPOT (ENS.)		1		UR F50A
	62Y-42610-10-4D	TOP COWLING ASSY CAPOT (ENS.)	1	1		UR F45A
	62Y-42610-20-4D	TOP COWLING ASSY CAPOT (ENS.)	1	1		UR F40A
	64J-42610-00-4D	TOP COWLING ASSY CAPOT (ENS.)			1	UR FT50B
2	62Y-42613-00-4D	.MOLDING, AIR DUCT MANCHON A AIR	1	1	1	
3	90179-06M24	.NUT .ECROU	4	4	4	
4	62Y-42652-00	.HOOK .CROCHET	1	1	1	
5	97095-05016	.BOLT .BOULON	2	2	2	
6	92995-05600	.WASHER .RONDELLE	2	2	2	
7	95780-05300	.NUT, FLANGE .ECROU, A COLLERETTE	2	2	2	
8	62Y-42651-00	.HOOK .CROCHET	1	1	1	
9	90266-06M02	.RIVET .RIVET	2	2	2	
10	62Y-42677-00	.GRAPHIC, FRONT .ADHESIF, AVANT		1	1	UR F50A/FT50B
	62Y-42677-10	.GRAPHIC, FRONT .ADHESIF, AVANT	1	1		UR F45A
	62Y-42677-20	.GRAPHIC, FRONT .ADHESIF, AVANT	1	1		UR F40A
11	62Y-42678-00	.GRAPHIC, REAR .ADHESIF, ARRIERE		1		UR F50A
	62Y-42678-10	.GRAPHIC, REAR .ADHESIF, ARRIERE	1	1		UR F45A
	62Y-42678-20	.GRAPHIC, REAR .ADHESIF, ARRIERE	1	1		UR F40A
	64J-42678-00	.GRAPHIC, REAR .ADHESIF, ARRIERE			1	UR FT50B
12	62Y-W0070-00	.GRAPHIC SET .JEU DIEMBLEMES	1	1	1	
13	62Y-42681-00	.MARK, COWLING .ADHESIF, CAPOT	1	1	1	
14	62Y-42682-00	.MARK, COWLING .ADHESIF, CAPOT	1	1	1	
15	62Y-42615-00	.SEAL .JOINT	1	1	1	
16	61N-42628-00	.SEAL .JOINT	1	1	1	

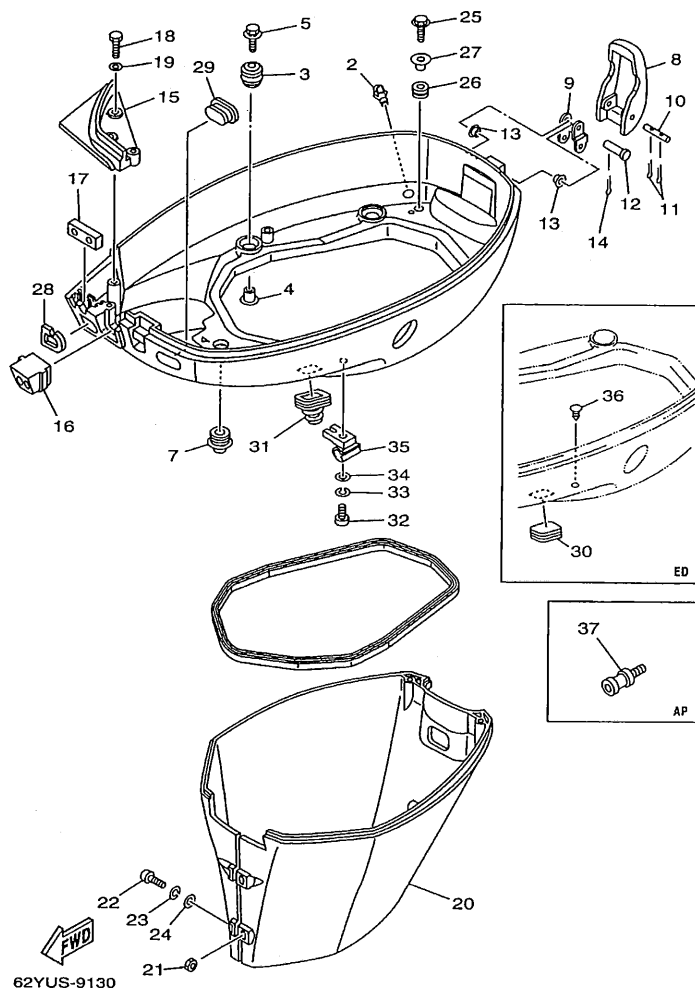

FIG. 13 BOTTOM COWLING

CAPOT INFERIEUR

REF. NO.	PART NO. NO. PIECES	DESCRIPTION DESCRIPTION	Q	W	L	W	REMARKS REMARQUES
1	62Y-42711-02-4D	COWLING, BOTTOM CUVETTE	1				UR
	62Y-42711-12-4D	COWLING, BOTTOM CUVETTE		1	1		UR
2	6H3-44391-01	NIPPLE, HOSE RACCORD D'ESSENCE	1	1	1		
3	90480-09M12	GROMMET PASSE-FIL	4	4	4		
4	90387-06M69	COLLAR COLLERETTE	4	4	4		
5	90119-06M08	BOLT, WITH WASHER BOULON, AVEC RONDELLE	4	4	4		
6	62Y-42716-00	RUBBER, SEAL 1 JOINT EN CAOUTCHOUC 1	1	1	1		
7	6E5-42724-00	GROMMET PASSE-FIL	1	1	1		
8	62Y-42828-00-4D	PLATE, CLAMP PLAQUE, PRESSE	1	1	1		
9	62Y-42815-00	LEVER, CLAMP LEVIER, PRESSE	1	1	1		
10	90249-05M30	PIN GOUPILLE	1	1	1		
11	91490-16010	PIN, COTTER GOUPILLE, FENDUE	2	2	2		
12	90240-05M19	PIN, CLEVIS BOULON, A GOUPILLE	1	1	1		
13	90386-05002	BUSH DOUILLE	2	2	2		
14	91490-16010	PIN, COTTER GOUPILLE, FENDUE	1	1	1		
15	62Y-42738-01-5B	PLATE, FITTING ETRIER	1	1	1		
16	62Y-42725-00	GROMMET PASSE-FIL	1	1	1		
17	62Y-42727-00	GROMMET PASSE-FIL	1	1	1		
18	97095-06020	BOLT BOULON	3	3	3		
19	92995-06600	WASHER RONDELLE	3	3	3		
20	62Y-42741-00-4D	APRON CAPOT LATERAL	1	1	1		
21	95380-06600	NUT ECROU	2	2	2		
22	97880-06025	SCREW, PAN HEAD VIS, TETE TRONCONIQUE	2	2	2		
23	92990-06100	WASHER, SPRING RONDELLE, GROWER	2	2	2		
24	92990-06600	WASHER, PLATE RONDELLE, PLATE	2	2	2		
25	95895-06016	BOLT, FLANGE BOULON, A COLLERETTE	2	2	2		
26	90480-13M24	GROMMET PASSE-FIL	2	2	2		



CAPOT INFERIEUR

D2

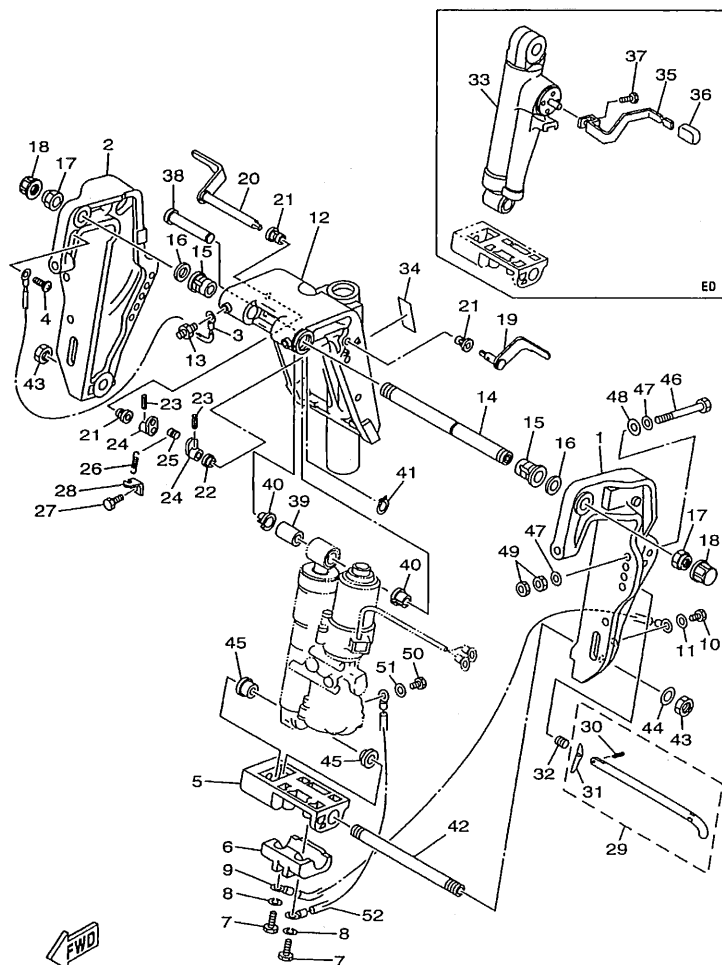

62YJA-9130

FIG. 14 BRACKET 1

SUPPORT 1

REF. NO.	PART NO. NO. PIECES	DESCRIPTION DESCRIPTION	Q	Q	Q	REMARKS REMARQUES
1	63D-43111-00-4D	BRACKET, CLAMP PRESSE	1	1	1	
2	63D-43112-00-4D	BRACKET, CLAMP PRESSE	1	1	1	
3	63D-82148-00	WIRE, LEAD 4 FIL 4	1	1	1	
4	97885-06008	SCREW, PAN HEAD VIS, TETE TRONCONIQUE	1	1	1	
5	63D-43128-01-4D	SPACER, CLAMP BRACKET ENTRETOISE	1	1	1	
6	63D-45251-00	ANODE ANODE	1	1	1	
7	97095-06025	BOLT BOULON	2	2	2	
8	92995-06100	WASHER, SPRING RONDELLE, GROWER	2	2	2	
9	6H1-82148-00	WIRE, LEAD 4 FIL 4	1	1	1	
10	97095-06010	BOLT BOULON	1	1	1	
11	92995-06600	WASHER RONDELLE	1	1	1	
12	63D-43311-10-4D	BRACKET, SWIVEL SUPPORT, PIVOT	1	1	1	
13	93700-06M03	NIPPLE, GREASE GRAISSEUR	3	3	3	
14	63D-43131-00	BOLT, CLAMP BRACKET BOULON, PRESSE	1	1	1	
15	90386-22M15	BUSH DOUILLE	2	2	2	
16	90201-22M03	WASHER, PLATE RONDELLE, PLATE	2	2	2	
17	90185-22M11	NUT, SELF-LOCKING ECROU, AUTO-BLOCANT	2	2	2	
18	6G5-43145-00	CAP, CLAMP BRACKET CAPUCHON, PRESSE	2	2	2	
19	6H5-43181-03	LEVER, TILT STOP LEVIER, VERROUILLAGE RELEVAGE	1	1	1	
20	6H5-43185-03	LEVER, TILT STOP LEVIER, VERROUILLAGE RELEVAGE	1	1	1	
21	90386-10M16	BUSH DOUILLE	3	3	3	
22	90386-10025	BUSH DOUILLE	1	1	1	
23	91690-30020	PIN, SPRING GOUILLE, ELASTIQUE	2	2	2	
24	6G5-43148-00	COLLAR, DISTANCE ENTRETOISE	2	2	2	
25	90249-06M19	PIN GOUILLE	1	1	1	
26	90506-14M24	SPRING, TENSION RESSORT, TENSION	1	1	1	
27	97095-06010	BOLT BOULON	1	1	1	

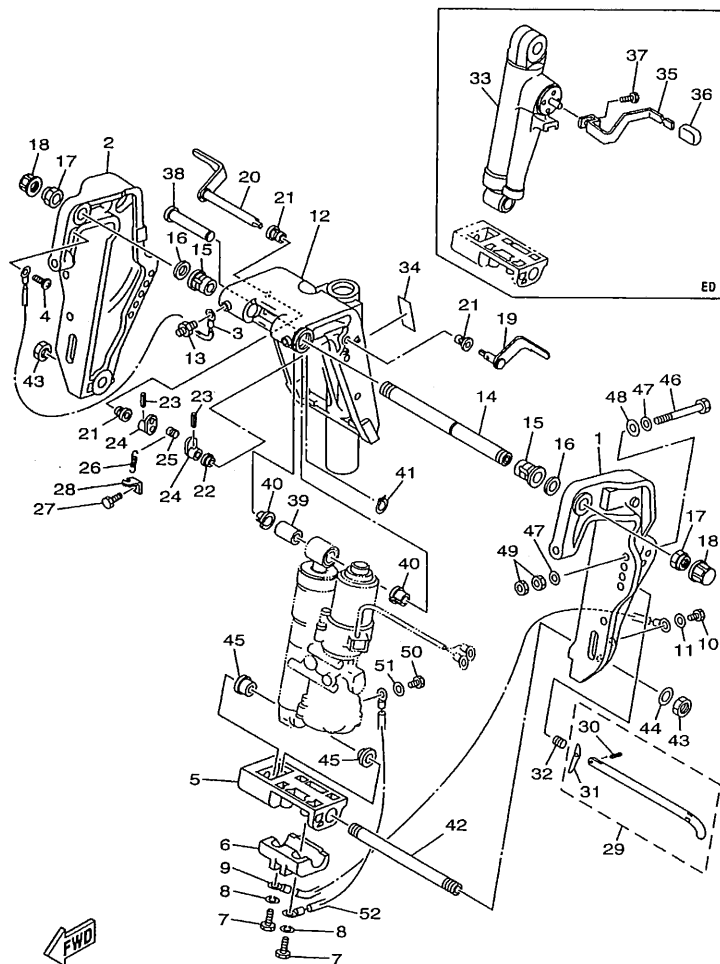

62YJA-9130

FIG. 14 BRACKET 1

SUPPORT 1

REF. NO.	PART NO. NO. PIECES	DESCRIPTION DESCRIPTION	Q	U	L	REMARKS REMARQUES
28	6G5-43144-00	HOOK, SPRING CROCHET	1	1	1	
29	688-43160-01	TILT ROD ASSY BROCHE D'INCLINAISON (ENS.)	1	1	1	
30	91690-30012	.PIN, SPRING .GOUILLE, ELASTIQUE	1	1	1	
31	688-43165-00	.PLATE, TILT LOCK .TAQUET, BROCHE INCLINAISON	1	1	1	
32	90502-16M02	SPRING, CONICAL RESSORT, CONIQUE	1	1	1	
33	62Y-43170-00-4D	SHOCK ABSORBER ASSY AMORTISSEUR (ENS.)	1			
34	63D-43691-00	INDICATOR, TILT ETIQUETTE, RELEVAGE	1			
35	63D-43631-00	LEVER, TILT LEVIER, INCLINAISON	1			
36	682-43318-01	COVER CAPUCHON	1			
37	97095-06010	BOLT BOULON	1			
38	6E5-43126-02	PIN, UPPER SHOCK MOUNT AXE, SUPERIEUR AMORTISSEUR	1	1	1	
39	90386-18M92	BUSH DOUILLE	1	1	1	
40	90386-18M35	BUSH DOUILLE	2	2	2	
41	93410-18M02	CIRCLIP CIRCLIP, TYPE S	1	1	1	
42	90116-18M52	BOLT, STUD GOUJON	1	1	1	
43	90170-18M10	NUT ECROU	2	2	2	
44	92995-18600	WASHER RONDELLE	1	1	1	
45	90386-18M44	BUSH DOUILLE	2	2	2	
46	90101-12M65	BOLT BOULON	4	4	4	
47	92995-12200	WASHER RONDELLE	8	8	8	
48	90201-12426	WASHER, PLATE RONDELLE, PLATE	4	4	4	
49	95380-12600	NUT ECROU	8	8	8	
50	97095-06010	BOLT BOULON	1	1		
51	92995-06600	WASHER RONDELLE	1	1		
52	6H1-82148-00	WIRE, LEAD 4 FIL 4	1	1		

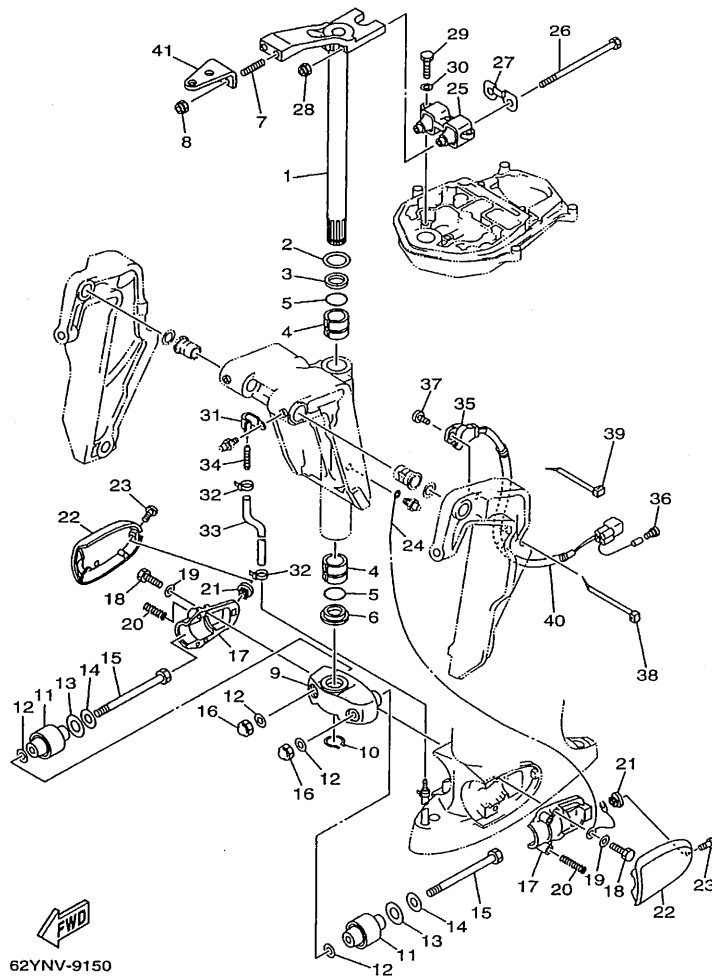

62YNV-9150

FIG. 15 BRACKET 2

SUPPORT 2

REF. NO.	PART NO. NO. PIECES	DESCRIPTION DESCRIPTION	ED	LU	64J	REMARKS REMARQUES
1	63D-42510-10-4D	STEERING BRACKET ASSY DIRECTION SUPPORT (ENS.)	1	1	1	
2	90201-30M00	WASHER, PLATE RONDELLE, PLATE	1	1	1	
3	90386-30M78	BUSH DOUILLE	1	1	1	
4	90386-30M77	BUSH DOUILLE	2	2	2	
5	93210-29M94	O-RING JOINT TORIQUE	2	2	2	
6	90386-30M60	BUSH DOUILLE	1	1	1	
7	90116-10175	BOLT, STUD GOUJON	2	2	2	
8	90185-10051	NUT, SELF-LOCKING ECROU, AUTO-BLOCANT	2	2	2	
9	663-44551-02-4D	HOUSING, LOWER MOUNT RUBBER BOITIER, SILENT-BLOC INFÉRIEUR	1	1	1	
10	93410-28M06	CIRCLIP CIRCLIP, TYPE S	1	1	1	
11	679-44555-00-94	MOUNT DAMPER, LOWER SIDE SILENT-BLOC, INFÉRIEUR LATERAL	2	2	2	
12	90201-12M16	WASHER, PLATE RONDELLE, PLATE	4	4	4	
13	90202-21100	WASHER, PLATE RONDELLE, PLATE	2	2	2	
14	90201-13M19	WASHER, PLATE RONDELLE, PLATE	2	2	2	
15	90109-12261	BOLT BOULON	2	2	2	
16	95380-12800	NUT, CROWN ECROU, BORGNE	2	2	2	
17	663-44552-01-94	HOUSING, LOWER MOUNT RUBBER BOITIER, SILENT-BLOC INFÉRIEUR	2	2	2	
18	97075-08025	BOLT BOULON	4	4	4	
19	92995-08100	WASHER RONDELLE	4	4	4	
20	90501-14M08	SPRING, COMPRESSION RESSORT, COMPRESSION	4	4	4	
21	90179-06066	NUT ECROU	2	2	2	
22	62Y-44553-01-4D	COVER, LOWER MOUNT COUVERCLE, SUSPENSION INFÉRIEUR	2	2	2	
23	97885-06016	SCREW, PAN HEAD VIS, TÊTE TRONCONIQUE	2	2	2	
24	697-82127-01	WIRE, LEAD 2 FIL 2	1	1	1	
25	62Y-44514-01-4D	MOUNT DAMPER, UPPER SIDE SILENT-BLOC, SUPÉRIEUR LATERAL	1	1		UR
26	62Y-44514-21-4D	MOUNT DAMPER, UPPER SIDE SILENT-BLOC, SUPÉRIEUR LATERAL			1	UR
26	90101-08M15	BOLT BOULON	2	2	2	

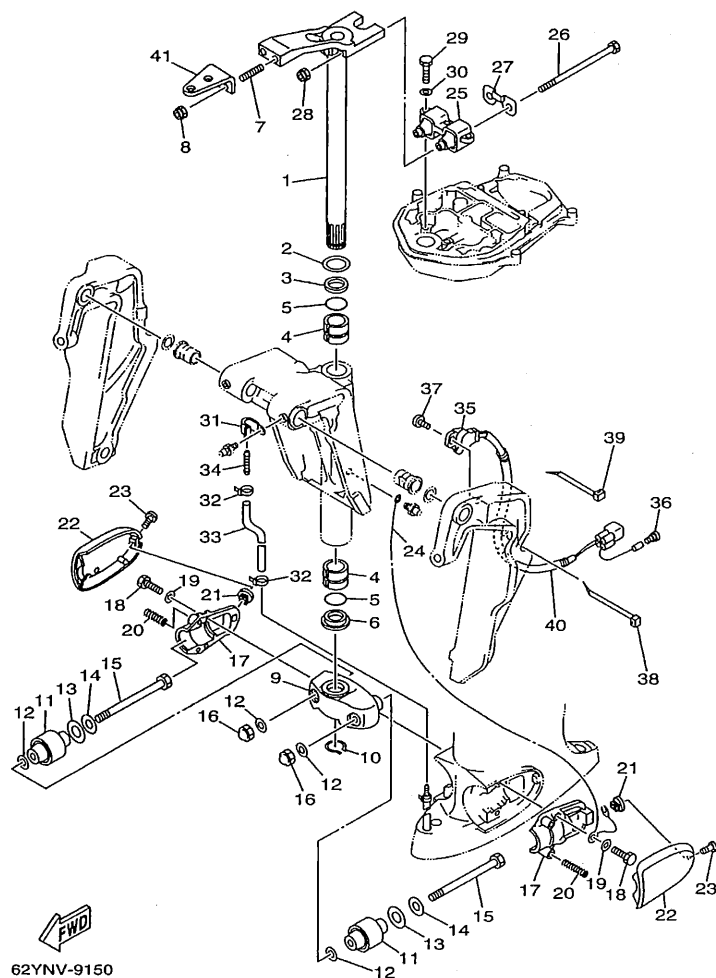

FIG. 15 BRACKET 2

SUPPORT 2

REF. NO.	PART NO. NO. PIECES	DESCRIPTION DESCRIPTION	ED	ET	6AJ	REMARKS REMARQUES
27	63D-44526-00	PLATE PLAQUE	1	1	1	
28	90185-08045	NUT, SELF-LOCKING ECROU, AUTO-BLOCANT	2	2	2	
29	97075-08030	BOLT BOULON	3	3	3	
30	92995-08100	WASHER RONDELLE	3	3	3	
31	90465-08M07	CLAMP BRIDE	1	1	1	
32	90465-11M10	CLAMP BRIDE	2	2	2	
33	90445-07MF1	HOSE DURITE	1	1	1	
34	6E5-83558-00	END, NIPPLE RACCORD DE NIPPLE	1	1	1	
35	63D-83672-00	TRIM SENDER INCLINER RACCORD		1	1	
36	703-82119-00	COVER, LEAD WIRE GARNITURE, FIL		1	1	
37	97885-06016	SCREW, PAN HEAD VIS, TETE TRONCONIQUE		2	2	
38	90465-13M18	CLAMP BRIDE		1	1	
39	90465-11M10	CLAMP BRIDE		1	1	
40	90446-17M91	HOSE DURITE		1	1	
41	63D-48511-00-4D	HOOK, STEERING ATTACHE, DIRECTION	1	1	1	

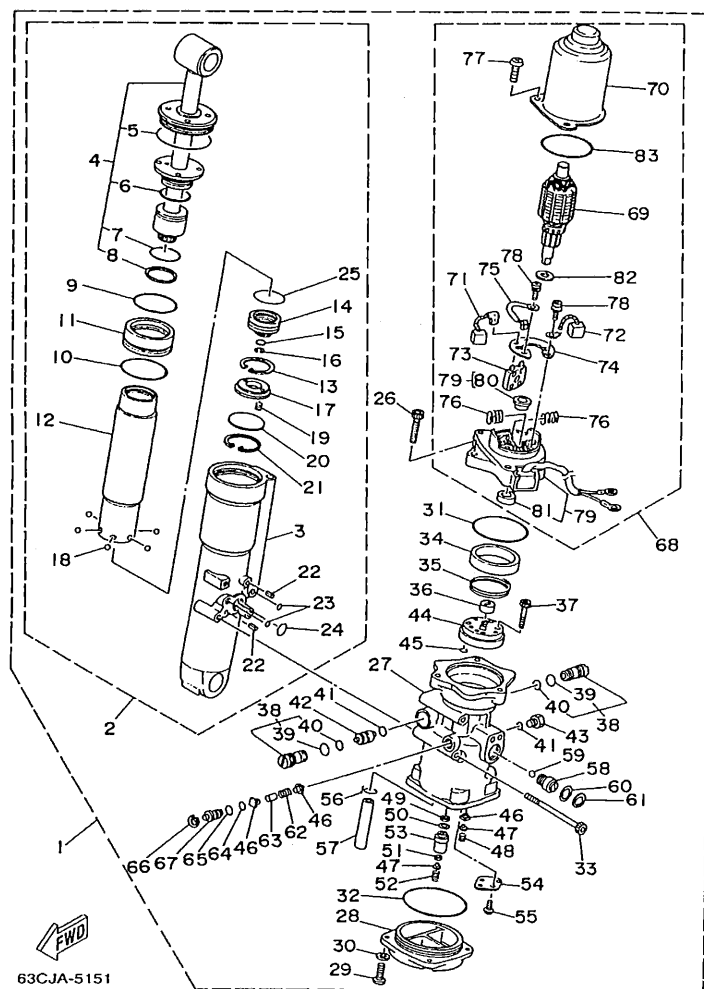
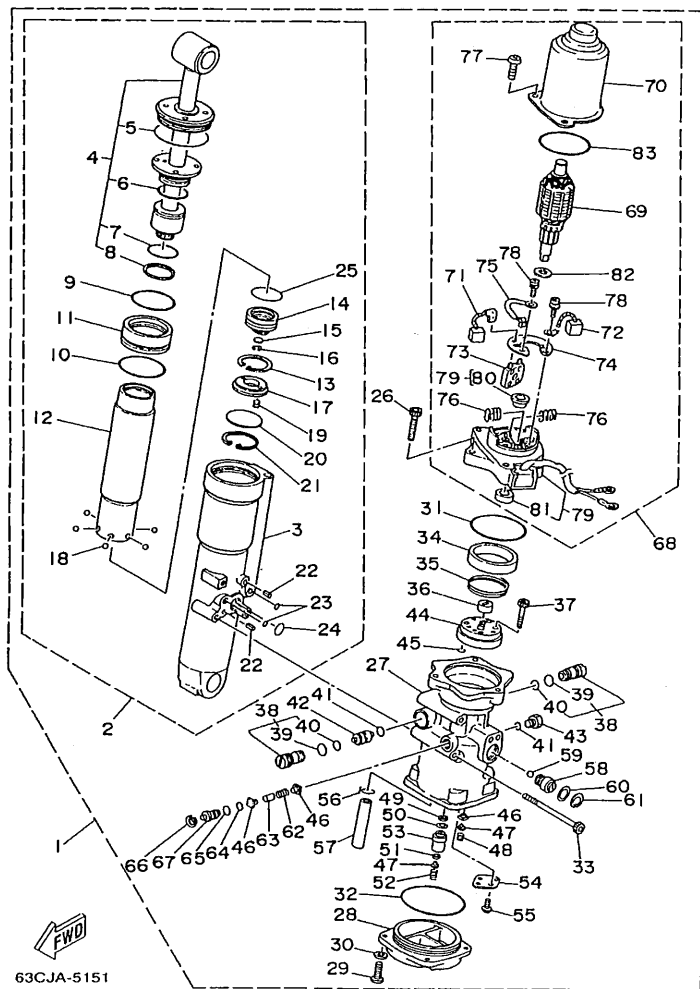

FIG. 16 POWER TRIM & TILT ASSY PUISSANCE PARER ET INCLINER

REF. NO.	PART NO. NO. PIECES	DESCRIPTION DESCRIPTION	Q	U	W	2	8	REMARKS REMARQUES
1	62X-43800-02-4D	POWER TRIM & TILT ASSY PUISSANCE PARER ET INCLINER (ENS.)			1	1		
2	62X-43840-01	..POWER TILT ASSY ..PUISSANCE INCLINER (ENS.)			1	1		
3	62X-4380K-00	..CYLINDER, TILT SUB ASSY ..CYLINDRE			1	1		
4	62X-43810-01	..PISTON SUB ASSY ..PISTON AUXILIAIRE (ENS.)			1	1		
5	62X-43861-00	...O-RING ..JOINT TORIQUE			1	1		
6	62X-43862-00	...O-RING ..JOINT TORIQUE			1	1		
7	93210-29375	...O-RING ..JOINT TORIQUE			1	1		
8	62X-43871-00	...RING, BACK UP ..SEGMENT			1	1		
9	93210-44383	..O-RING ..JOINT TORIQUE			1	1		
10	93210-48214	..O-RING ..JOINT TORIQUE			1	1		
11	62X-4388A-00	..PISTON, TRIM ..PISTON			1	1		
12	62X-22471-00	..CYLINDER, SHOCK ABSORBER ..CYLINDRE, AMORTISSEUR			1	1		
13	99009-35500	..CIRCLIP ..CIRCLIP			1	1		
14	62X-43814-00	..PISTON, FREE ..PISTON			1	1		
15	6H1-4384G-11	..SEAL, RELIEF VALVE ..JOINT			1	1		
16	61A-43875-00	..RING, SNAP ..RESSORT			1	1		
17	62X-43899-00	..PLATE STOPPER ..PLAQUETTE			1	1		
18	93503-16010	..BALL ..BILLE			6	6		
19	62X-4384H-00	..SPRING ..RESSORT			2	2		
20	1UF-22434-00	..PLATE, VALVE 1 ..PLATEAU, SOUPAPE 1			1	1		
21	62X-43875-00	..RING, SNAP ..RESSORT			1	1		
22	91690-40010	..PIN, SPRING ..GOUPILLE, ELASTIQUE			2	2		
23	93210-064A5	..O-RING ..JOINT TORIQUE			2	2		
24	62X-43864-00	..O-RING ..JOINT TORIQUE			1	1		
25	93210-29375	..O-RING ..JOINT TORIQUE			1	1		
26	62X-43888-00	..BOLT, SOCKET ..BOULON			3	3		
27	62X-4380L-00	..HOUSING, TRIM & TILT SUB ASSY ..CARTER			1	1		



63CJA-5151

FIG. 16 POWER TRIM & TILT ASSY PUISSANCE PARER ET INCLINER

REF. NO.	PART NO. NO. PIECES	DESCRIPTION DESCRIPTION	ED	ET	64J	REMARKS REMARQUES
28	62X-4385M-00	.PLATE, RESERVOIR .PLAQUETTE		1	1	
29	97095-06016	.BOLT .BOULON		4	4	
30	92995-06100	.WASHER, SPRING .RONDELLE, GROWER		4	4	
31	62X-43865-00	.O-RING .JOINT TORIQUE		1	1	
32	62X-43866-00	.O-RING .JOINT TORIQUE		1	1	
33	62X-43878-00	.BOLT, SOCKET .BOULON		3	3	
34	6H1-43817-01	.FILTER 2 .FILTRE 2		1	1	
35	6H1-4385H-00	.SPRING, SEAL .RESSORT		1	1	
36	6H1-43831-10	.CONNECTOR, SHAFT .RACCORD		1	1	
37	91318-04025	.BOLT .BOULON		4	4	
38	6T4-43802-03	.VALVE SUB ASSY .CLAPET AUXILIAIRE (ENS.)		2	2	
39	6H1-43866-00	.O-RING .JOINT TORIQUE		1	1	
40	6H1-43867-00	.O-RING .JOINT TORIQUE		1	1	
41	93210-09165	.O-RING .JOINT TORIQUE		2	2	
42	62X-43841-01	.PISTON, SHUTTLE .PISTON		1	1	
43	6H1-43829-00	.PLUG, RESERVOIR .BOUCHON		1	1	
44	62X-43830-00	.GEAR PUMP ASSY .POMPE A PIGNON (ENS.)		1	1	
45	93210-06519	.O-RING .JOINT TORIQUE		2	2	
46	6H1-4384F-10	.SEAL, MAIN VALVE .JOINT		3	3	
47	6H1-43844-10	.PIN, VALVE SUPPORT .GOUPILLE		2	2	
48	6H1-43856-10	.SPRING, DOWN RELIEF .RESSORT		1	1	
49	6H1-43816-00	.FILTER 1 .FILTRE 1		1	1	
50	6H1-43896-00	.O-RING .JOINT TORIQUE		1	1	
51	6H1-4384G-11	.SEAL, RELIEF VALVE .JOINT		1	1	
52	6H1-43855-11	.SPRING, UP RELIEF .RESSORT		1	1	
53	6H1-43895-11	.SEAT, RELIEF VALVE .SIEGE		1	1	
54	62X-4382L-00	.CAP, RELIEF VALVE .CAPUCHON		1	1	

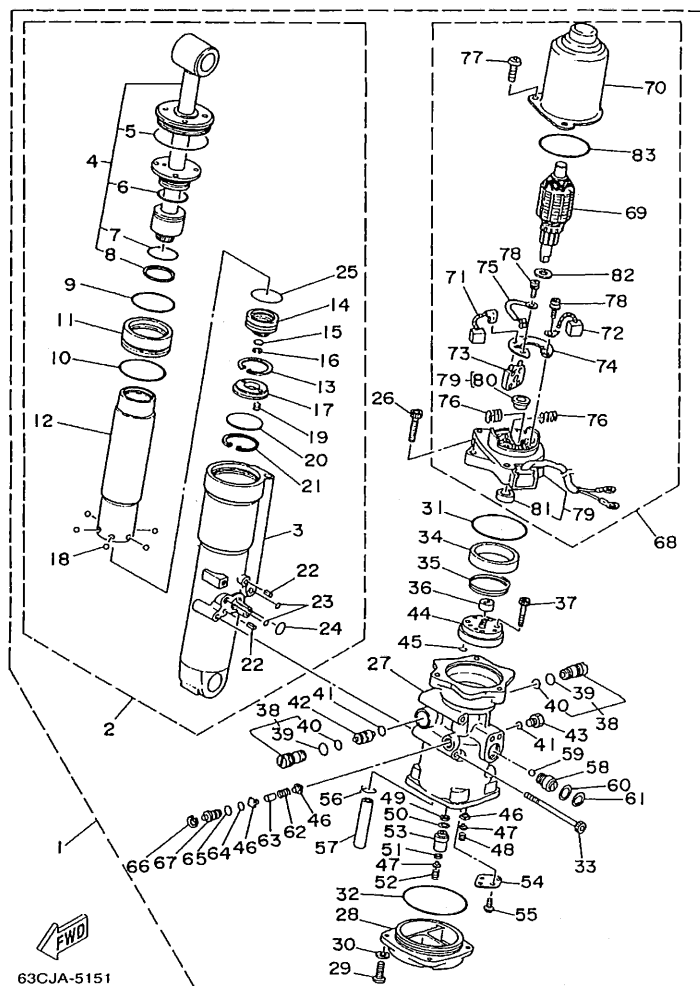
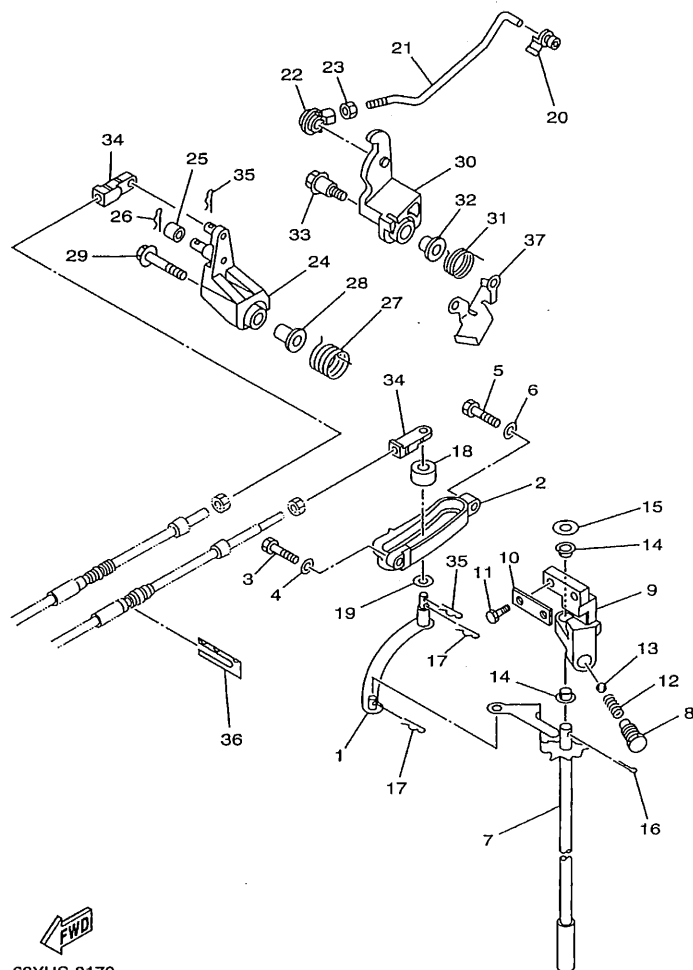

FIG. 16 POWER TRIM & TILT ASSY PUISSANCE PARER ET INCLINER

REF. NO.	PART NO. NO. PIECES	DESCRIPTION DESCRIPTION	Q	U	W	2	8	REMARKS REMARQUES
55	97607-05210	..SCREW, PAN HEAD WITH WASHER ..VIS HEXAGONAL				2	2	
56	90467-11032	..CLIP ..JONC				1	1	
57	62X-4383A-00	..HOSE ..DURITE				1	1	
58	62X-43860-00	..MANUAL VALVE SUB-ASSY ..SOUPAPE, MANUEL (ENS.)				1	1	
59	93505-32038	..BALL ..BILLE				1	1	
60	93210-18397	..O-RING ..JOINT TORIQUE				1	1	
61	6H1-43875-00	..RING, SNAP ..RESSORT				1	1	
62	61A-4385H-00	..SPRING, SEAL ..RESSORT				1	1	
63	93605-10108	..PIN, DOWEL ..GOUJON				1	1	
64	93210-06001	..O-RING ..JOINT TORIQUE				1	1	
65	93210-07003	..O-RING ..JOINT TORIQUE				1	1	
66	6T4-43876-00	..RING, SNAP ..RESSORT				1	1	
67	6T4-43849-00	..PIN, VALVE SUPPORT ..GOUILLE				1	1	
68	62X-43880-00	..MOTOR ASSY ..MOTEUR (ENS.)				1	1	
69	62X-43805-00	..ARMATURE ASSY ..INDUIT (ENS.)				1	1	
70	62X-43804-00	..STATOR ASSY ..STATOR (ENS.)				1	1	
71	62X-43891-00	..BRUSH 1 ..BALAI 1				1	1	
72	62X-43892-00	..BRUSH 2 ..BALAI 2				1	1	
73	62X-82181-00	..CIRCUIT BREAKER COMP. ..RUPTEUR COMPLET				1	1	
74	62X-4380F-00	..PLATE, BRUSH HOLDER ..PLAQUE				1	1	
75	62X-43807-00	..WIRE SUB ASSY ..AUXILIAIRE CABLE (ENS.)				1	1	
76	62X-4386K-00	..SPRING, BRUSH ..RESSORT, BALAI				2	2	
77	97880-05020	..SCREW, PAN HEAD ..VIS, TETE TRONCONIQUE				3	3	
78	97607-04212	..SCREW, PAN HEAD WITH WASHER ..VIS HEXAGONAL				2	2	
79	62X-43881-00	..FRAME, END ..BATI				1	1	
80	62X-4380H-00	..METAL ..METAL				1	1	
81	93102-08414	..OIL SEAL ..JOINT SPY				1	1	



62YUS-8170

FIG. 17 CONTROL

COMMANDE

REF. NO.	PART NO. NO. PIECES	DESCRIPTION DESCRIPTION	ED	ET	6AJ	REMARKS REMARQUES
1	62Y-44121-01	LEVER, SHIFT ROD LEVIER, TIGE D'INVERSION	1	1	1	
2	62Y-44117-01-4D	BRACKET SUPPORT	1	1	1	
3	97095-06020	BOLT BOULON	1	1	1	
4	92995-06600	WASHER RONDELLE	1	1	1	
5	97095-06025	BOLT BOULON	1	1	1	
6	92995-06600	WASHER RONDELLE	1	1	1	
7	62Y-44120-01	HANDLE GEAR SHIFT ASSY LEVIER D'EMBRAYAGE	1	1	1	
8	62Y-42715-01	BUSHING COUSSINET	1	1	1	
9	62Y-44118-00	BRACKET SUPPORT	1	1	1	
10	62Y-44112-00	STAY, HANDLE GEAR SHIFT PLAQUE	1	1	1	
11	97095-06020	BOLT BOULON	2	2	2	
12	90501-12082	SPRING, COMPRESSION RESSORT, COMPRESSION	1	1	1	
13	93501-04M02	BALL BILLE	1	1	1	
14	90386-90M90	BUSH DOUILLE	2	2	2	
15	90201-10M20	WASHER, PLATE RONDELLE, PLATE	1	1	1	
16	91490-20015	PIN, COTTER GOUPILE, FENDUE	1	1	1	
17	90468-18008	CLIP JONC	2	2	2	
18	688-44122-00	BUSHING, SHIFT ROD LEVER DOUILLE, LEVIER D'EMBRAYAGE	1	1	1	
19	90202-07M07	WASHER, PLATE RONDELLE, PLATE	1	1	1	
20	6F5-41237-00	JOINT, LINK RACCORD	1	1	1	
21	62Y-41241-00	ROD, LINK BIELLETTTE	1	1	1	UR F50A/FT50B
	62Y-41241-10	ROD, LINK BIELLETTTE	1	1	1	UR F40A/F45A
22	662-41237-01	JOINT, LINK RACCORD	1	1	1	UR
	6H4-41237-00	JOINT, LINK RACCORD	1	1	1	UR F45A
23	95380-05700	NUT ECROU	1	1	1	
24	62Y-42154-00	LEVER, THROTTLE CONTROL LEVIER DE COMMANDE D'AVANCE	1	1	1	
25	62Y-42171-00	BUSHING COUSSINET	1	1	1	

**COMMANDE**

E5

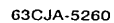

FIXATION DE DIRECTION

E6

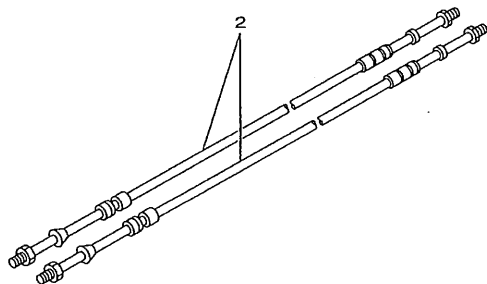
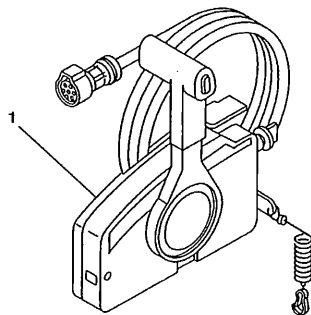

66MNV-8200

FIG. 19 REMOTE CONTROL BOX BOITIER DE COMMANDE A DISTANCE

REF. NO.	PART NO. NO. PIECES	DESCRIPTION DESCRIPTION	Q	U	2		REMARKS REMARQUES
1	703-48201-A1	REMOTE CONTROL ASSY (10P) BOITIER DE COMMANDE A DISTANCE	1				UR
	703-48205-A2	REMOTE CONTROL ASSY (10P) BOITIER DE COMMANDE A DISTANCE		1	1		UR WITH PT/T SW.
2	701-48310-90	CABLE, REMOTE CONTROL L=11F CABLE, COMMANDE A DISTANCE	2	2	2		UR
	701-48320-00	CABLE, REMOTE CONTROL L=12F CABLE, COMMANDE A DISTANCE	2	2	2		UR
	701-48320-20	CABLE, REMOTE CONTROL L=13F CABLE, COMMANDE A DISTANCE	2	2	2		UR
	701-48320-50	CABLE, REMOTE CONTROL L=15F CABLE, COMMANDE A DISTANCE	2	2	2		UR
<hr/>							
<hr/>							
<hr/>							
<hr/>							
<hr/>							
<hr/>							
<hr/>							
<hr/>							

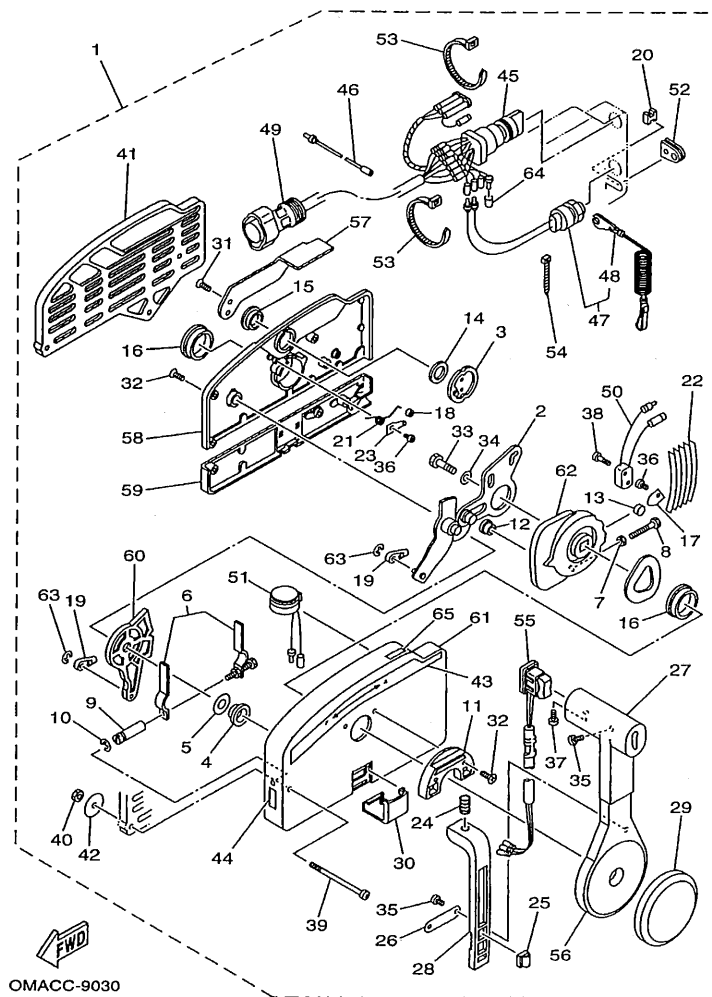

FIG. 20 REMOTE CONTROL ASSY BOITIER DE COMMANDE A DISTANCE

REF. NO.	PART NO. NO. PIECES	DESCRIPTION DESCRIPTION	Q	W	64	REMARKS REMARQUES
1	703-48201-A1	REMOTE CONTROL ASSY (10P)	1			UR
	703-48205-A2	BOITIER DE COMMANDE A DISTANCE		1	1	UR WITH PT/T SW.
		REMOTE CONTROL ASSY (10P)				
2	703-48261-01	.ARM, THROTTLE	1	1	1	
3	703-48153-00	.BRAS, ACCELERATION	1	1	1	
		.SHAFT, FREE ACCEL.				
4	703-48235-00	.AXE	1	1	1	
		.BUSHING				
		.COUSSINET				
5	703-48268-00	.SPACER	1	1	1	
		.ENTRETOISE				
6	703-48264-00	.THROTTLE, FRICTION	1	1	1	
		.ACCELERATION				
7	95380-05600	.NUT	1	1	1	
		.ECROU				
8	97380-05025	.BOLT	1	1	1	
		.BOULON				
9	703-48265-00	.SHAFT, FRICTION	1	1	1	
		.AXE, COPILOTE				
10	93430-06024	.CIRCLIP	3	3	3	
		.CIRCLIP, TYPE S				
11	703-48245-00	.PLATE, LOCK	1	1	1	
		.PLAQUE, VERROU				
12	703-48252-00	.ROLLER, CAM	1	1	1	
		.POULIE				
13	701-48248-00	.ROLLER, FREE ACCEL.	1	1	1	
		.POULIE				
14	703-48198-00	.WASHER, WAVE	1	1	1	
		.RONDELLE, ELASTIQUE ONDULEE				
15	703-48243-00	.BUSHING	1	1	1	
		.COUSSINET				
16	703-48236-00	.BUSHING 1	2	2	2	
		.POULIE				
17	703-48189-00	.RETAINER	1	1	1	
		.FLASQUE				
18	703-48236-00	.BUSHING 1	1	1	1	
		.POULIE				
19	703-48345-01	.CABLE END,REMOTE CONTROL 2	2	2	2	
		.CHAPE CABLE				
20	703-48358-00	.ANCHOR, CABLE	1	1	1	
		.COLLIER				
21	703-48244-00	.SPRING, FREE ACCEL.	1	1	1	
		.RESSORT				
22	703-48238-00	.SPRING, DETENT	5	5	5	
		.RESSORT				
23	703-48246-00	.SPACER	1	1	1	
		.ENTRETOISE				
24	703-48227-00	.SPRING, NEUTRAL LOCK	1	1	1	
		.RESSORT				
25	703-82594-00	.CLAMP	1	1	1	WITH PT/T SW.
		.BRIDE				
26	703-48226-00	.PLATE, STOPPER	1	1	1	
		.PLAQUETTE				

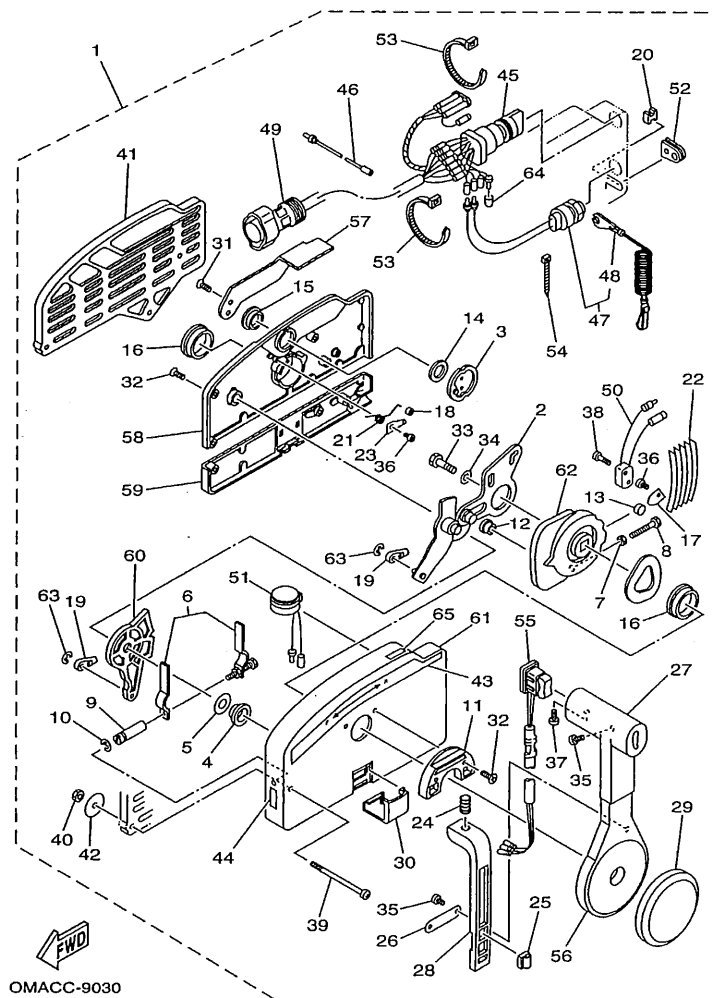

FIG. 20 REMOTE CONTROL ASSY BOITIER DE COMMANDE A DISTANCE

REF. NO.	PART NO. NO. PIECES	DESCRIPTION DESCRIPTION	Q	U	7	8	REMARKS REMARQUES
27	703-48222-00	.GRIP, CONTROL LEVER .POIGNEE, COMMANDE LEVIER	1	1	1		SINGLE
28	703-48223-00	.LOCK, NEUTRAL .VERROU, NEUTRAL	1	1	1		
29	703-48225-00	.COVER .COUVERCLE	1	1	1		
30	703-48219-00	.COVER, LEAD .COUVERCLE	1	1	1		
31	703-48281-00	.SCREW .VIS	2	2	2		
32	703-48282-00	.SCREW .VIS	7	7	7		
33	97095-08030	.BOLT .BOULON	1	1	1		
34	92990-08600	.WASHER, PLATE .RONDELLE, PLATE	1	1	1		
35	98580-04010	.SCREW, PAN HEAD .VIS, TETE TRONCONIQUE	3	3	3		SINGLE
36	98580-04006	.SCREW, PAN HEAD .VIS, TETE TRONCONIQUE	2	2	2		
37	98580-05010	.SCREW, PAN HEAD .VIS, TETE TRONCONIQUE	1	1	1		
38	98580-03015	.SCREW, PAN HEAD .VIS, TETE TRONCONIQUE	2	2	2		
39	703-48291-10	.SCREW (M6) .VIS (M6)	3	3	3		
40	95380-06600	.NUT .ECROU	3	3	3		
41	703-48293-10	.SPACER, REMOTE CONTROL .ENTRETOISE	1	1	1		SINGLE
42	701-48287-00	.WASHER .RONDELLE	3	3	3		
43	703-48215-00	.GRAPHIC .ADHESIF	1	1	1		
44	702-48217-00	.MARK .ETIQUETTE	1	1	1		
45	703-82510-11	.MAIN SWITCH ASSY (10P) .CONTACTEUR A CLEF COMPLET(10P)	1	1	1		FOR PRIME START MODEL
46	703-82531-00	.WIRE, LEAD .FIL	1	1	1		
47	688-82575-01	.ENGINE STOP SWITCH ASSY .COUPE CIRCUIT CPLT	1	1	1		
48	682-82556-00	.STOPPER .PLAQUETTE	1	1	1		
49	688-8258A-20	.EXTENSION, WIRE HARNESS .EXTENSION, FAISCEAU	1	1	1		L:5M(10P)
50	703-82540-00	.NEUTRAL SWITCH ASSY .CONTACTEUR DE POINT-MORT	1	1	1		
51	703-83383-A0	.BUZZER .RONFLEUR	1	1	1		
52	703-48284-00	.GROMMET .PASSE-FIL	1	1	1		
53	90464-13080	.CLAMP .BRIDE	2	2	2		

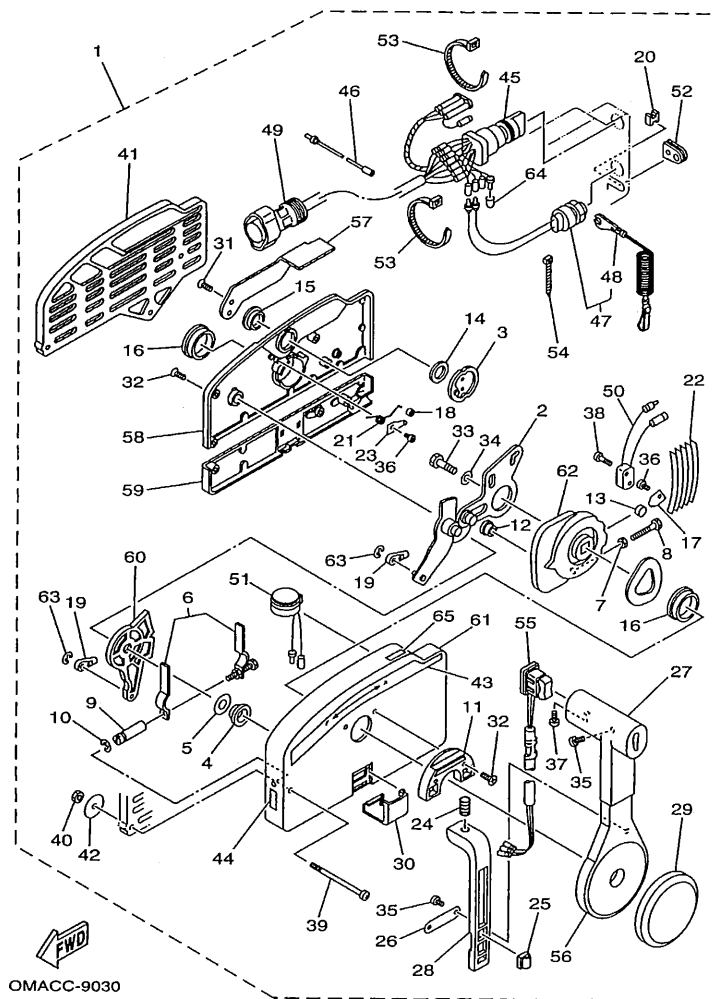
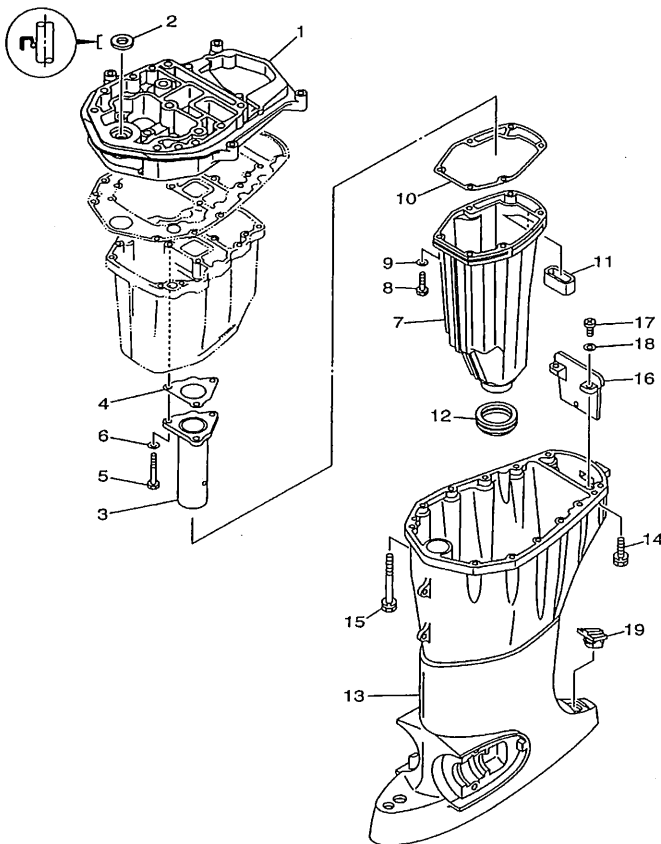

FIG. 20 REMOTE CONTROL ASSY BOITIER DE COMMANDE A DISTANCE

REF. NO.	PART NO. NO. PIECES	DESCRIPTION	Q	U	Q	REMARKS REMARQUES
54	703-82592-00	.BAND .COLLIER	1	1	1	
55	703-48224-00	.COVER, CONTROL LEVER .COUVERCLE	1			UR WITHOUT PT/T SW.
	703-82563-01	.TRIM & TILT SWITCH ASSY .INCLINER ET PARER COMMUTEUR		1	1	UR
56	703-48221-00	.LEVER, CONTROL .LEVIER, COMMANDE	1	1	1	
57	703-48152-00	.KNOB, FREE ACCEL. .BOUTON	1	1	1	
58	703-48212-00	.BACK PLATE 1 .PLAQUETTE 1	1	1	1	
59	703-48213-00	.BACK PLATE 2 .PLAQUETTE 2	1	1	1	
60	703-48271-00	.ARM, SHIFT .BRAS	1	1	1	
61	703-48211-01	.HOUSING,1 .CORPS	1	1	1	
62	703-48232-00	.GEAR .PIGNON	1	1	1	
63	93430-06024	.CIRCLIP .CIRCLIP, TYPE S	2	2	2	
64	703-82542-00	.CAP .COUVERCLE	1	1	1	
65	703-48218-00	.GRAPHIC .ADHESIF	1	1	1	



FWD
62YUS-9240

FIG. 21 UPPER CASING

FOURREAU

REF. NO.	PART NO. NO. PIECES	DESCRIPTION DESCRIPTION	Q	ET	64	REMARKS REMARQUES
1	62Y-41137-02-94	GUIDE, EXHAUST COLLECTEUR D'ECHAPPEMENT	1	1	1	
2	93104-16M01	OIL SEAL JOINT SPY	1	1	1	
3	62Y-41131-02-94	MANIFOLD, EXT. 1 PIPE D'ECHAPPEMENT	1	1	1	
4	62Y-41133-00	GASKET, EXHAUST MANIFOLD 1 JOINT, PIPE D'ECHAPPEMENT	1	1	1	
5	97075-06045	BOLT BOULON	3	3	3	
6	92995-06600	WASHER RONDELLE	3	3	3	
7	62Y-14711-00-5B	MUFFLER 1 POT D'ECHAPPEMENT 1	1	1	1	
8	97075-06025	BOLT BOULON	6	6	6	
9	92995-06600	WASHER RONDELLE	6	6	6	
10	62Y-41134-00	GASKET, EXHAUST MANIFOLD JOINT, PIPE D'ECHAPPEMENT	1	1	1	
11	62Y-45127-00	SEAL JOINT	1	1	1	
12	663-45123-00	GASKET, MUFFLER JOINT, POT DE DETENTE	1	1	1	
13	62Y-45111-02-4D	CASING, UPPER FOURREAU	1	1	1	
14	90119-08M79	BOLT, WITH WASHER BOULON, AVEC RONDELLE	4	4	4	
15	90119-08M82	BOLT, WITH WASHER BOULON, AVEC RONDELLE	8	8	8	
16	62Y-45151-00	COVER, UPPER CASING CAPUCHON, FOURREAU	1	1	1	
17	97880-05016	SCREW, PAN HEAD VIS, TETE TRONCONIQUE	2	2	2	
18	92990-05600	WASHER, PLATE RONDELLE, PLATE	2	2	2	
19	6H3-45155-00	CAP CAPUCHON	1	1	1	

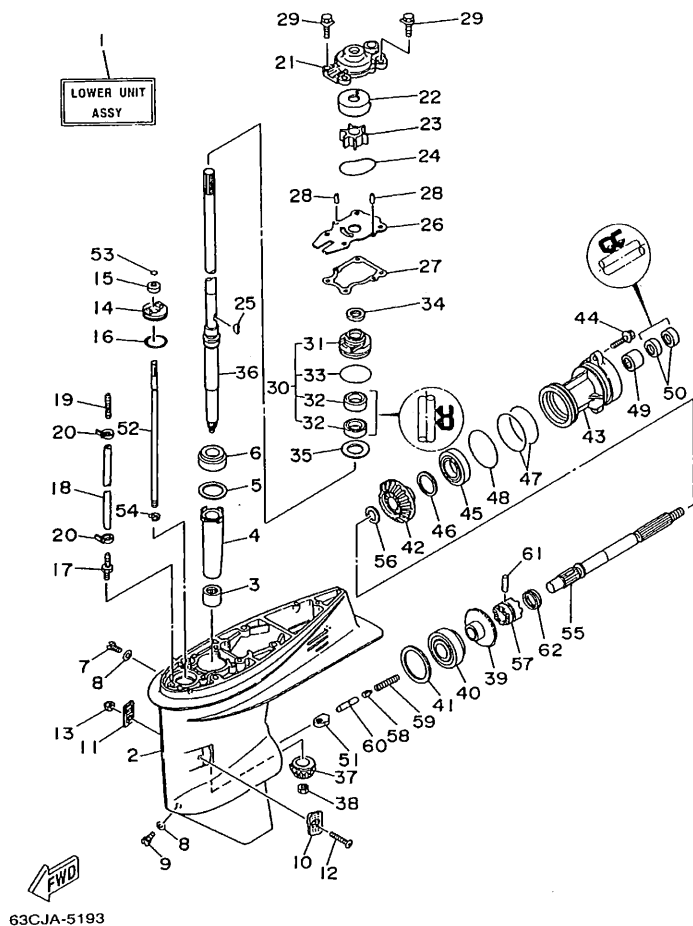

FIG. 22 LOWER CASING. DRIVE 1

BOITIER D'HELICE, TRANSMISSION 1

REF. NO.	PART NO. NO. PIECES	DESCRIPTION DESCRIPTION	ED	E	64J	REMARKS REMARQUES
1	62Y-45300-11-4D	LOWER UNIT ASSY UNITE INFERIEURE (ENS.) (REF.NO. 2-62)	1	1		
2	63D-45301-02-4D	CASING, LOWER BEQUILLE	1	1		
3	93315-32224	BEARING ROULEMENT	1	1		
4	6H4-45536-00	SLEEVE, DRIVE SHAFT MANGON, ARBRE MOTEUR	1	1		
5	663-45587-01-10	SHIM (T:0.10MM) CALE (T:0.10MM)	1	1		UR
	663-45587-01-12	SHIM (T:0.12MM) CALE (T:0.12MM)	1	1		UR
	663-45587-01-15	SHIM (T:0.15MM) CALE (T:0.15MM)	1	1		UR
	663-45587-01-18	SHIM (T:0.18MM) CALE (T:0.18MM)	1	1		UR
	663-45587-01-30	SHIM (T:0.30MM) CALE (T:0.30MM)	1	1		UR
	663-45587-01-40	SHIM (T:0.40MM) CALE (T:0.40MM)	1	1		UR
	663-45587-01-50	SHIM (T:0.50MM) CALE (T:0.50MM)	1	1		UR
6	93332-00001	BEARING ROULEMENT	1	1		
7	90340-08M04	PLUG, STRAIGHT SCREW PLOT, FILETE DROIT	1	1		
8	90430-08020	GASKET JOINT	2	2		
9	688-45341-00	PLUG, DRAIN BOUCHON DE VIDANGE	1	1		
10	63D-45214-00	COVER, WATER INLET GRILLE, ENTREE D'EAU	1	1		
11	63D-45215-00	COVER, WATER INLET GRILLE, ENTREE D'EAU	1	1		
12	90142-05M06	SCREW, COUNTERSUNK VIS, TETE NOYEE	1	1		
13	95380-05600	NUT ECROU	1	1		
14	63D-45321-00	PLATE PLAQUETTE	1	1		
15	93106-09014	OIL SEAL JOINT SPY	1	1		
16	93210-33MG4	O-RING JOINT TORIQUE	1	1		
17	6E5-45378-00	NIPPLE, HOSE RACCORD, TUYAU	1	1		
18	90445-07M31	HOSE DURITE	1	1		L
19	6E5-83558-10	END, NIPPLE RACCORD DE NIPPLE	1	1		
20	90465-11M10	CLAMP BRIDE	2	2		

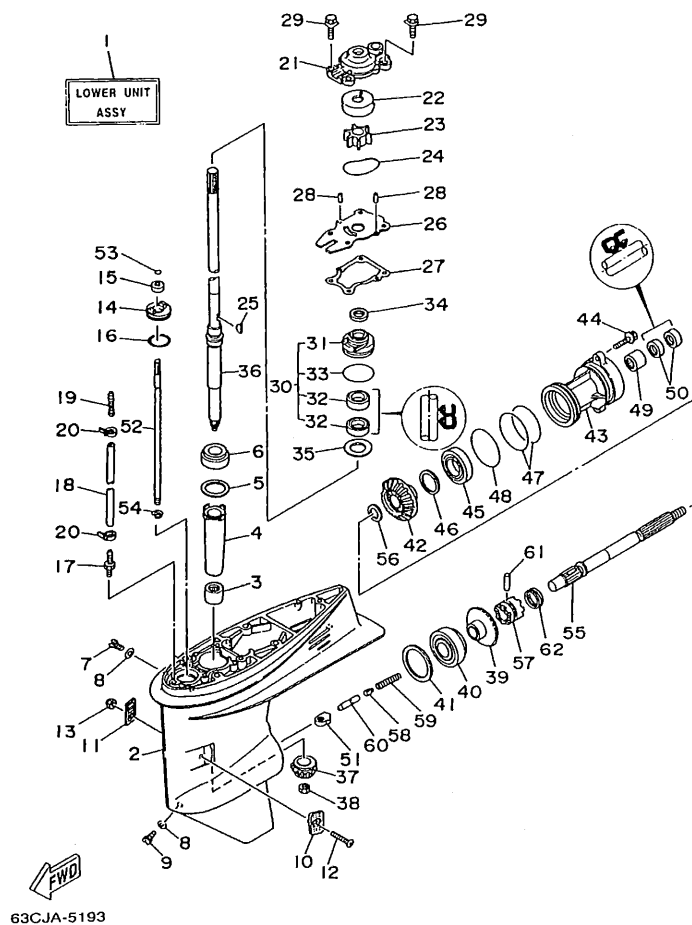

FIG. 22 LOWER CASING. DRIVE 1

BOITIER D'HELICE, TRANSMISSION 1

REF. NO.	PART NO. NO. PIECES	DESCRIPTION DESCRIPTION	ED	ET	EAU	REMARKS REMARQUES
21	63D-44311-00	HOUSING, WATER PUMP CORPS, POMPE A EAU	1	1		
22	63D-44322-00	INSERT, CARTRIDGE CUVETTE	1	1		
23	6H3-44352-00	IMPELLER TURBINE	1	1		
24	93210-59MG7	O-RING JOINT TORIQUE	1	1		
25	90280-03024	KEY, WOODRUFF CLAVETTE, DEMI-LUNE	1	1		
26	63D-44323-00	OUTER PLATE, CARTRIDGE PLAQUE EXTERIEURE	1	1		
27	63D-44316-00	GASKET, WATER PUMP JOINT, POMPE A EAU	1	1		
28	93604-08062	PIN, DOWEL GOUJON	2	2		
29	90119-08M15	BOLT, WITH WASHER BOULON, AVEC RONDELLE	4	4		
30	63D-W4434-00	WATER PUMP HOUSING ASSY CORPS ENS., POMPE A EAU	1	1		
31	63D-44341-00	HOUSING, WATER PUMP CORPS, POMPE A EAU	1	1		
32	93101-25M57	OIL SEAL JOINT SPY	2	2		
33	93210-48MG8	O-RING JOINT TORIQUE	1	1		
34	63D-45344-00	COVER, OIL SEAL FLASQUE, JOINT D'HUILE	1	1		
35	90201-27M00	WASHER, PLATE RONDELLE, PLATE	1	1		
36	62Y-45501-10	DRIVE SHAFT COMP. ARBRE MOTEUR COMP.	1	1		
37	6H4-45551-01	PINION PIGNON D'ATTAQUE	1	1		
38	90170-12138	NUT ECROU	1	1		
39	6H4-45560-01	GEAR PIGNON	1	1		
40	93332-00003	BEARING ROULEMENT	1	1		
41	663-45567-01-10	SHIM (T:0.10MM) CALE (T:0.10MM)	1	1		UR
	663-45567-01-12	SHIM (T:0.12MM) CALE (T:0.12MM)	1	1		UR
	663-45567-01-15	SHIM (T:0.15MM) CALE (T:0.15MM)	1	1		UR
	663-45567-01-18	SHIM (T:0.18MM) CALE (T:0.18MM)	1	1		UR
	663-45567-01-30	SHIM (T:0.30MM) CALE (T:0.30MM)	1	1		UR
	663-45567-01-40	SHIM (T:0.40MM) CALE (T:0.40MM)	1	1		UR
	663-45567-01-50	SHIM (T:0.50MM) CALE (T:0.50MM)	1	1		UR

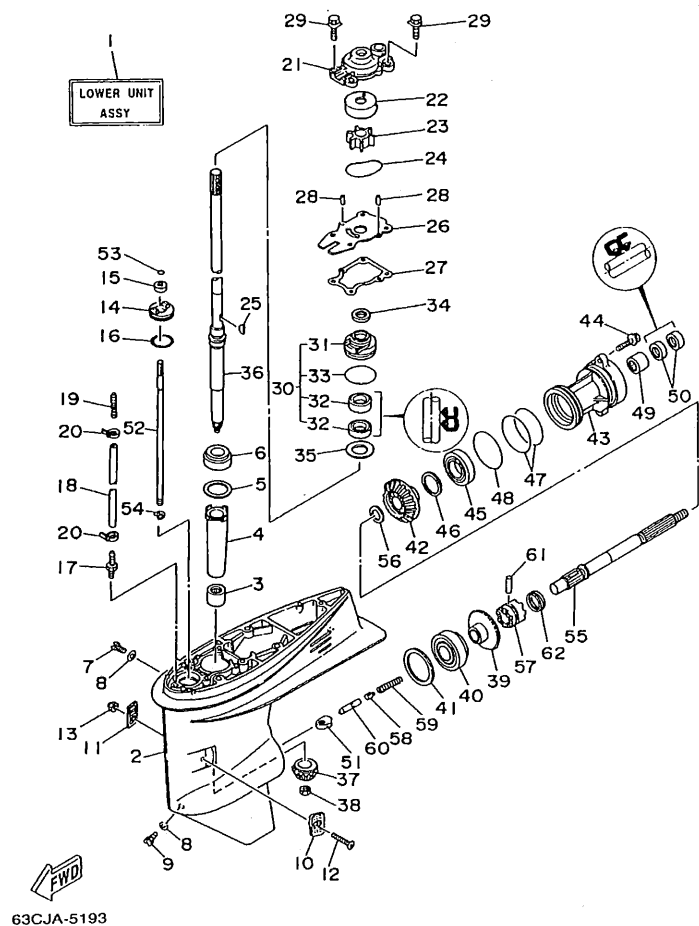
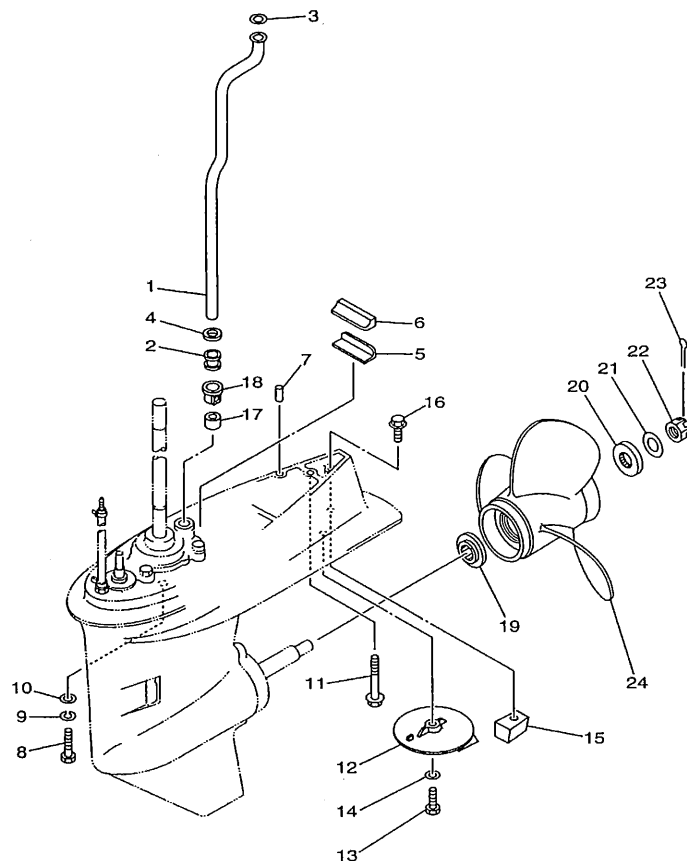

FIG. 22 LOWER CASING. DRIVE 1 BOITIER D'HELICE, TRANSMISSION 1

REF. NO.	PART NO. NO. PIECES	DESCRIPTION DESCRIPTION	Q	U	64	REMARKS REMARQUES
42	6H4-45571-01	GEAR PIGNON	1	1		
43	63D-45361-02-4D	CAP, LOWER CASING COUVERCLE, BOITIER D'HELICE	1	1		
44	90105-08M61	BOLT, WASHER BASED BOULON, AVEC RONDELLE	2	2		
45	93306-001U1	BEARING ROULEMENT	1	1		
46	63D-45577-00-10	SHIM (T:0.10MM) CALE (T:0.10MM)	1	1		UR
63D-45577-00-12		SHIM (T:0.12MM) CALE (T:0.12MM)	1	1		UR
63D-45577-00-15		SHIM (T:0.15MM) CALE (T:0.15MM)	1	1		UR
63D-45577-00-18		SHIM (T:0.18MM) CALE (T:0.18MM)	1	1		UR
63D-45577-00-30		SHIM (T:0.30MM) CALE (T:0.30MM)	1	1		UR
63D-45577-00-40		SHIM (T:0.40MM) CALE (T:0.40MM)	1	1		UR
63D-45577-00-50		SHIM (T:0.50MM) CALE (T:0.50MM)	1	1		UR
47	93210-74MG5	O-RING JOINT TORIQUE	2	2		
48	93210-69MG6	O-RING JOINT TORIQUE	1	1		
49	93317-22204	BEARING ROULEMENT	1	1		
50	93101-22M00	OIL SEAL JOINT SPY	2	2		
51	62Y-44151-00	CAM, SHIFT CAME, INVERSION	1	1		
52	63D-44144-00	ROD, SHIFT TIGE D'EMBAYAGE	1	1		
53	93210-07003	O-RING JOINT TORIQUE	1	1		
54	93430-08006	CIRCLIP CIRCLIP, TYPE S	1	1		
55	63D-45611-00	SHAFT, PROPELLER ARBRE, HELICE	1	1		
56	90201-22429	WASHER, PLATE RONDELLE, PLATE	1	1		
57	63D-45631-01	CLUTCH, DOG CRABOT	1	1		
58	663-45634-00	SLIDE, SHIFT CONTRE-POUSOIR	1	1		
59	90501-16M01	SPRING, COMPRESSION RESSORT, COMPRESSION	1	1		
60	63D-45635-00	PLUNGER, SHIFT POUSOIR D'EMBAYAGE	1	1		
61	90250-06023	PIN, STRAIGHT GOUPILLE, DROITE	1	1		
62	663-45633-00	RING, CROSS PIN JONC, GOUPILLE CRABOT	1	1		



FWD
62YUS-9260

FIG. 23 LOWER CASING. DRIVE 2

BOITIER D'HELICE, TRANSMISSION 2

REF. NO.	PART NO. NO. PIECES	DESCRIPTION DESCRIPTION	ED	ET	64J	REMARKS REMARQUES
1	62Y-44361-00	TUBE, WATER TUBE D'EAU	1	1		
2	663-44367-00	DAMPER, WATER SEAL JOINT TUBE D'EAU	1	1		
3	90202-12060	WASHER, PLATE RONDELLE, PLATE	1	1		
4	90430-12072	GASKET JOINT	1	1		
5	663-45376-00-94	GUIDE, SEAL DAMPER BUTEE, JOINT CAOUTCHOUC	1	1		
6	63D-45375-00	DAMPER, SEAL BOURRELET, CAOUTCHOUC	1	1		
7	93606-12019	PIN, DOWEL GOUJON	2	2		
8	97075-10040	BOLT BOULON	4	4		
9	92995-10100	WASHER RONDELLE	4	4		
10	92995-10600	WASHER RONDELLE	4	4		
11	90119-08M84	BOLT, WITH WASHER BOULON, AVEC RONDELLE	1	1		
12	664-45371-01	TAB-TRIM ANODE DERIVE	1	1		
13	97095-08025	BOLT BOULON	1	1		
14	92995-08100	WASHER RONDELLE	1	1		
15	63D-45251-10	ANODE ANODE	1	1		
16	97595-08430	BOLT, WITH WASHER VIS HEXAGONAL AVEC RONDELLE	1	1		
17	663-44366-00	DAMPER, WATER SEAL JOINT, TUBE D'EAU	1	1		
18	63D-44312-00	COVER, WATER PUMP HOUSING COUVERCLE	1	1		
19	663-45987-02	SPACER ENTRETOISE	1	1		
20	670-45997-02	SPACER ENTRETOISE	1	1		
21	92990-16200	WASHER, PLAIN RONDELLE, PLATE	1	1		
22	90171-16011	NUT, CASTLE ECROU, CRENELE	1	1		
23	91490-30025	PIN, COTTER GOUPILLE, FENDUE	1	1		
24	663-45941-01-EL	PROPELLER (3X10-3/4"X17"-G) HELICE (3X10-3/4"X17"-G)	1	1		UR
	663-45945-02-EL	PROPELLER (3X11-1/8"X13"-G) HELICE (3X11-1/8"X13"-G)	1	1		UR
	663-45947-02-EL	PROPELLER (3X11-5/8"X11"-G) HELICE (3X11-5/8"X11"-G)	1	1		UR
	663-45949-01-EL	PROPELLER (3X10-3/4"X16"-G) HELICE (3X10-3/4"X16"-G)	1	1		UR

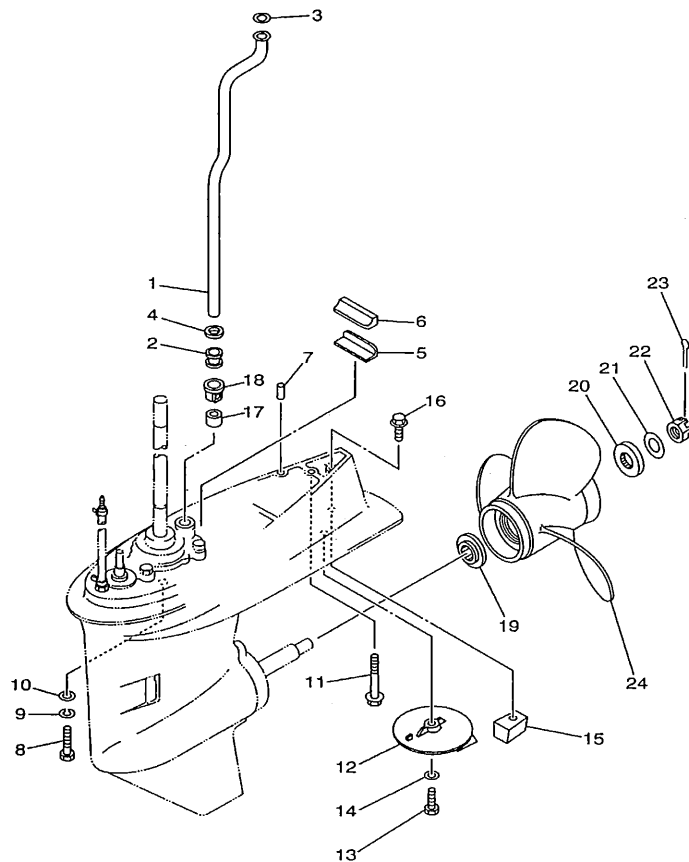

62YUS-9260

FIG. 23 LOWER CASING. DRIVE 2 BOITIER D'HELICE, TRANSMISSION 2

REF. NO.	PART NO. NO. PIECES	DESCRIPTION DESCRIPTION	Q	W	L	REMARKS REMARQUES
24	663-45952-02-EL	PROPELLER (3X11-3/8"X12"-G)	1	1		UR
	663-45956-01-EL	HELICE (3X11-3/8"X12"-G)	1	1		UR
	663-45958-01-EL	PROPELLER (3X11-1/4"X14"-G)	1	1		UR
	6H5-45943-00-EL	HELICE (3X11-1/4"X14"-G)	1	1		UR WITH LIP CUP
	6H5-45945-00-EL	PROPELLER (3X10-3/8"X13"-G)	1	1		UR WITH LIP CUP
	6H5-45952-00-EL	HELICE (3X10-3/8"X13"-G)	1	1		UR WITH LIP CUP
	6H5-45958-00-EL	PROPELLER (3X10-5/8"X12"-G)	1	1		UR WITH LIP CUP
		HELICE (3X10-5/8"X12"-G)	1	1		UR WITH LIP CUP
	663-45930-00-98	PROPELLER (3X10-1/4"X14"-G)	1	1		UR
	663-45974-02-98	HELICE (3X10-1/4"X14"-G)	1	1		UR
	663-45976-00-98	PROPELLER (3X10-5/8"X13"-G)	1	1		UR
	663-45978-00-98	HELICE (3X10-5/8"X13"-G)	1	1		UR
	697-45970-00-98	PROPELLER (3X10-1/4"X15"-G)	1	1		UR
	663-45970-60-98	HELICE (3X10-1/4"X15"-G)	1	1		UR
	663-45970-60-98	PROPELLER (3X10-1/4"X16"-G)	1	1		UR
	663-45972-60-98	HELICE (3X10-1/4"X16"-G)	1	1		UR
	663-45974-60-98	PROPELLER (3X11-1/4"X14"-G)	1	1		UR
		HELICE (3X11-1/4"X14"-G)	1	1		UR
		PROPELLER (3X11-3/4"X12"-G)	1	1		UR
		HELICE (3X11-3/4"X12"-G)	1	1		UR
		PROPELLER (3X12"X11"-G)	1	1		UR
		HELICE (3X12"X11"-G)	1	1		UR
		PROPELLER (3X11-1/2"X13"-G)	1	1		UR
		HELICE (3X11-1/2"X13"-G)	1	1		UR

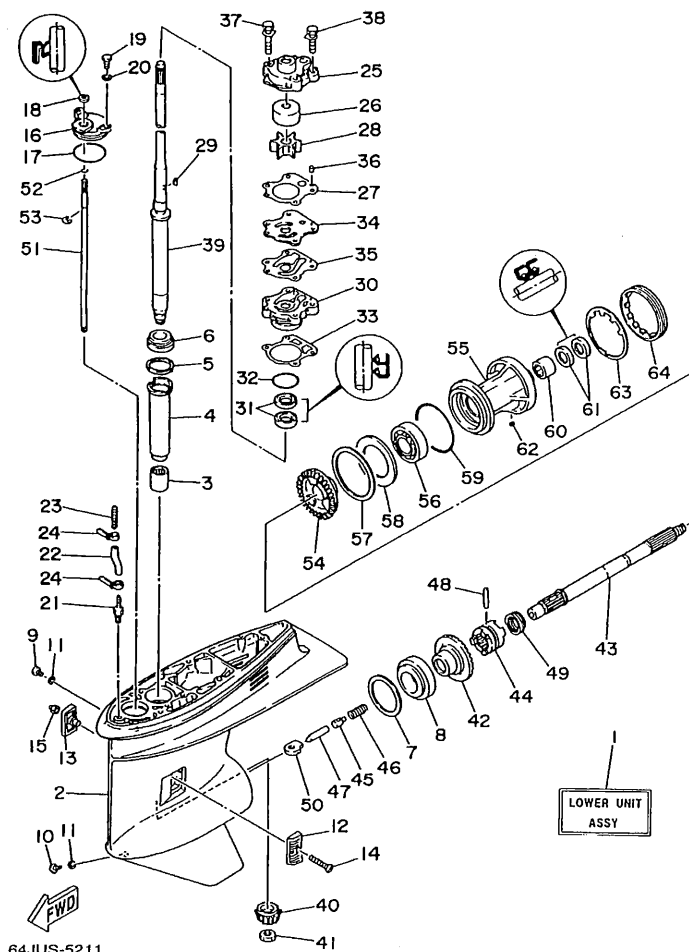

64JUS-5211

FIG. 24 LOWER CASING, DRIVE 3 BOITIER D'HELICE, TRANSMISSION 3

REF. NO.	PART NO. NO. PIECES	DESCRIPTION DESCRIPTION	QTY	U	QTY	REMARKS REMARQUES
1	64J-45300-12-4D	LOWER UNIT ASSY UNITE INFERIEURE (ENS.) (REF.NO. 2-64)			1	
2	6H1-45301-12-4D	CASING, LOWER BEQUILLE			1	
3	93315-325V1	BEARING ROULEMENT			1	
4	688-45536-01	SLEEVE, DRIVE SHAFT MANCHON, ARBRE MOTEUR			1	
5	688-45587-01-10	SHIM (T:0.10MM) CALE (T:0.10MM)			1	UR
	688-45587-01-12	SHIM (T:0.12MM) CALE (T:0.12MM)			1	UR
	688-45587-01-15	SHIM (T:0.15MM) CALE (T:0.15MM)			1	UR
	688-45587-01-18	SHIM (T:0.18MM) CALE (T:0.18MM)			1	UR
	688-45587-01-30	SHIM (T:0.30MM) CALE (T:0.30MM)			1	UR
	688-45587-01-40	SHIM (T:0.40MM) CALE (T:0.40MM)			1	UR
	688-45587-01-50	SHIM (T:0.50MM) CALE (T:0.50MM)			1	UR
6	93332-000U3	BEARING ROULEMENT			1	
7	688-45567-01-10	SHIM (T:0.10MM) CALE (T:0.10MM)			1	UR
	688-45567-01-12	SHIM (T:0.12MM) CALE (T:0.12MM)			1	UR
	688-45567-01-15	SHIM (T:0.15MM) CALE (T:0.15MM)			1	UR
	688-45567-01-18	SHIM (T:0.18MM) CALE (T:0.18MM)			1	UR
	688-45567-01-30	SHIM (T:0.30MM) CALE (T:0.30MM)			1	UR
	688-45567-01-40	SHIM (T:0.40MM) CALE (T:0.40MM)			1	UR
	688-45567-01-50	SHIM (T:0.50MM) CALE (T:0.50MM)			1	UR
8	93332-000W7	BEARING ROULEMENT			1	
9	90340-08M04	PLUG, STRAIGHT SCREW PLOT, FILETE DROIT			1	
10	688-45341-00	PLUG, DRAIN BOUCHON DE VIDANGE			1	
11	90430-08020	GASKET JOINT			2	
12	6H1-45214-00	COVER, WATER INLET GRILLE, ENTREE D'EAU			1	
13	6H1-45215-00	COVER, WATER INLET GRILLE, ENTREE D'EAU			1	
14	90151-05M00	SCREW, COUNTERSUNK VIS, TETE NOYEE			1	

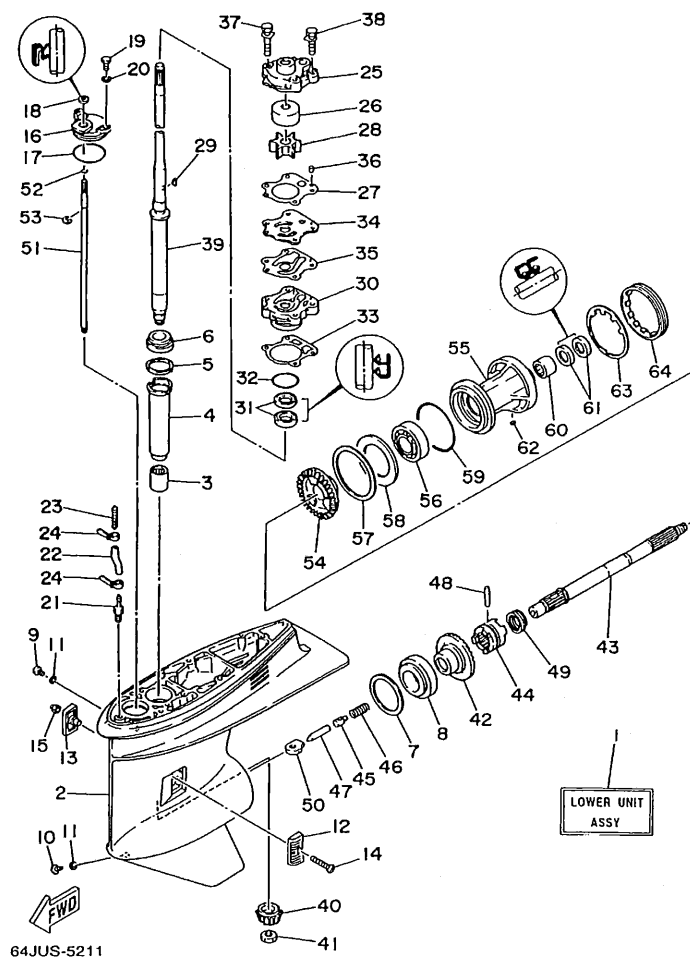

FIG. 24 LOWER CASING. DRIVE 3

BOITIER D'HELICE, TRANSMISSION 3

REF. NO.	PART NO. NO. PIECES	DESCRIPTION DESCRIPTION	ED	ET	64J	REMARKS REMARQUES
15	90185-05002	NUT, SELF-LOCKING ECROU, AUTO-BLOCAN			1	
16	688-45321-00	PLATE PLAQUETTE			1	
17	93210-49046	O-RING JOINT TORIQUE			1	
18	93106-09014	OIL SEAL JOINT SPY			1	
19	97095-06016	BOLT BOULON			2	
20	92995-06600	WASHER RONDELLE			2	
21	6E5-45378-00	NIPPLE, HOSE RACCORD, TUYAU			1	
22	90445-07M31	HOSE DURITE			1	L
23	6E5-83558-10	END, NIPPLE RACCORD DE NIPPLE			1	
24	90465-11M10	CLAMP BRIDE			2	
25	6H3-44311-00	HOUSING, WATER PUMP CORPS, POMPE A EAU			1	
26	663-44322-00	INSERT, CARTRIDGE CUVETTE			1	
27	6H3-44315-A0	GASKET, WATER PUMP JOINT, POMPE A EAU			1	
28	6H3-44352-00	IMPELLER TURBINE			1	
29	90280-03M03	KEY, WOODRUFF CLAVETTE, DEMI-LUNE			1	
30	6H3-44341-00-94	HOUSING, WATER PUMP CORPS, POMPE A EAU			1	
31	93101-23070	OIL SEAL JOINT SPY			2	
32	93210-46044	O-RING JOINT TORIQUE			1	
33	688-44316-A0	GASKET, WATER PUMP JOINT, POMPE A EAU			1	
34	6H3-44323-00	OUTER PLATE, CARTRIDGE PLAQUE EXTERIEURE			1	
35	6H3-44324-A0	GASKET, CARTRIDGE JOINT			1	
36	93604-10M03	PIN, DOWEL GOUJON			2	
37	90119-08M33	BOLT, WITH WASHER BOULON, AVEC RONDELLE			2	
38	90119-08M14	BOLT, WITH WASHER BOULON, AVEC RONDELLE			2	
39	64J-45501-11	DRIVE SHAFT COMP. ARBRE MOTEUR COMP.			1	
40	6K5-45551-00	PINION (12T) PIGNON D'ATTAQUE (12D)			1	
41	90170-16M01	NUT ECROU			1	

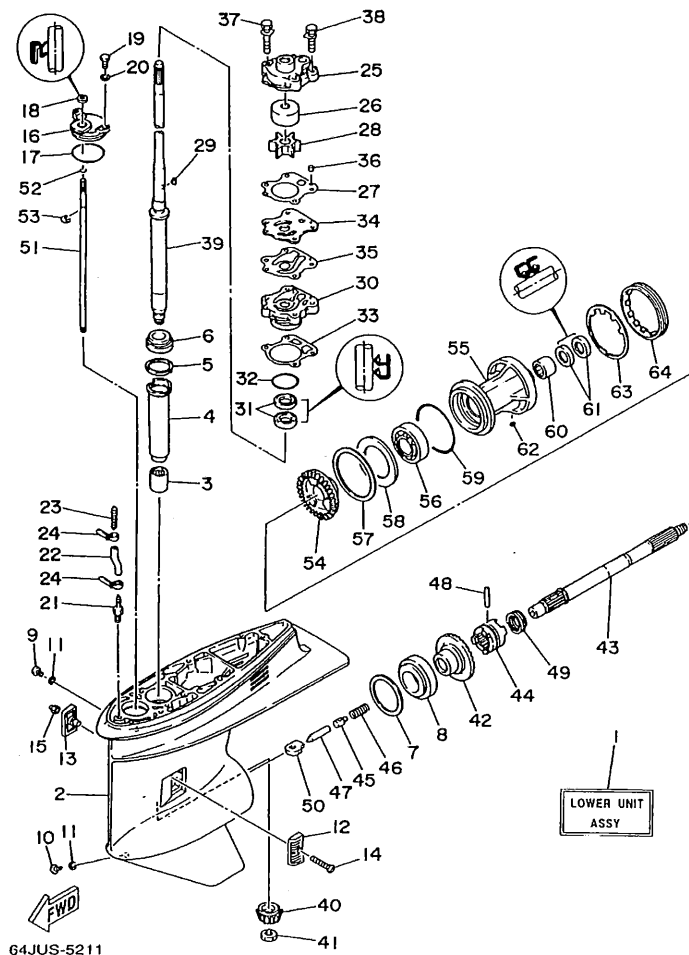
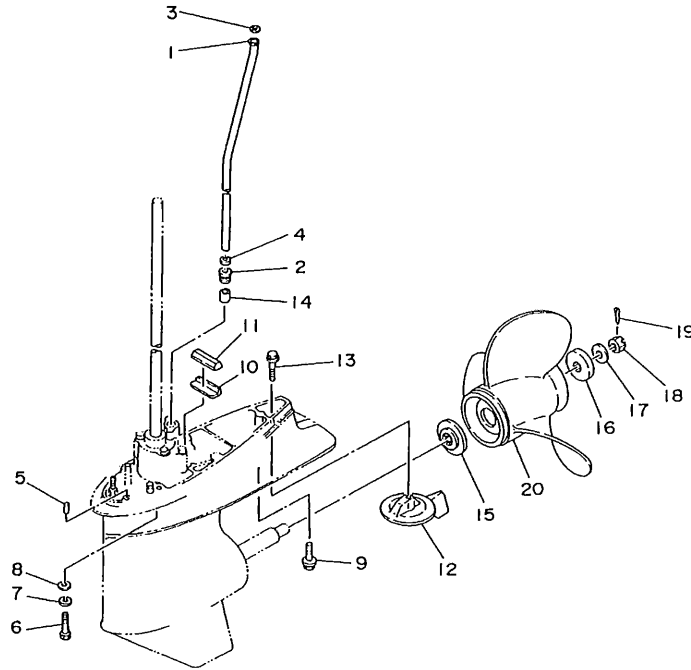

FIG. 24 LOWER CASING. DRIVE 3 BOITIER D'HELICE, TRANSMISSION 3

REF. NO.	PART NO. NO. PIECES	DESCRIPTION DESCRIPTION	Q	U	Q	REMARKS REMARQUES
42	6K5-45560-00	GEAR (28T) PIGNON (28D)			1	
43	688-45611-00	SHAFT, PROPELLER ARBRE, HELICE			1	
44	688-45631-01	CLUTCH, DOG CRABOT			1	
45	688-45634-00	SLIDE, SHIFT CONTRE-POUSOIR			1	
46	90501-16233	SPRING, COMPRESSION RESSORT, COMPRESSION			1	
47	688-45635-00	PLUNGER, SHIFT POUSOIR D'EMBRAYAGE			1	
48	90250-07M02	PIN, STRAIGHT GOUPILLE, DROITE			1	
49	688-45633-00	RING, CROSS PIN JONG, GOUPILLE CRABOT			1	
50	62Y-44151-00	CAM, SHIFT CAME, INVERSION			1	
51	6K5-44144-00	ROD, SHIFT TIGE D'EMBRAYAGE			1	
52	93210-07003	O-RING JOINT TORIQUE			1	
53	93430-08006	CIRCLIP CIRCLIP, TYPE S			1	
54	6K5-45571-00	GEAR (28T) PIGNON (28D)			1	
55	688-45331-00-94	HOUSING, BEARING FLASQUE, ROULEMENT			1	
56	93306-207U0	BEARING ROULEMENT			1	
57	688-45577-01-10	SHIM (T:0.10MM) CALE (T:0.10MM)			1	UR
	688-45577-01-12	SHIM (T:0.12MM) CALE (T:0.12MM)			1	UR
	688-45577-01-15	SHIM (T:0.15MM) CALE (T:0.15MM)			1	UR
	688-45577-01-18	SHIM (T:0.18MM) CALE (T:0.18MM)			1	UR
	688-45577-01-30	SHIM (T:0.30MM) CALE (T:0.30MM)			1	UR
	688-45577-01-40	SHIM (T:0.40MM) CALE (T:0.40MM)			1	UR
	688-45577-01-50	SHIM (T:0.50MM) CALE (T:0.50MM)			1	UR
58	688-45576-00	WASHER, THRUST RONDELLE DE CALAGE			1	
59	93210-85M97	O-RING JOINT TORIQUE			1	
60	93317-325U0	BEARING ROULEMENT			1	
61	93101-25M03	OIL SEAL JOINT SPY			2	
62	90282-04010	KEY, STRAIGHT CLAVETTE, DROITE			1	

FIG. 25 LOWER CASING. DRIVE 4

BOITIER D'HELICE, TRANSMISSION 4



64JUS-5220

REF. NO.	PART NO. NO. PIECES	DESCRIPTION DESCRIPTION	Q	ET	64J	REMARKS REMARQUES
1	62Y-44361-00	TUBE, WATER TUBE D'EAU			1	
2	663-44367-00	DAMPER, WATER SEAL JOINT TUBE D'EAU			1	
3	90202-12060	WASHER, PLATE RONDELLE, PLATE			1	
4	90430-12072	GASKET JOINT			1	
5	93606-12019	PIN, DOWEL GOUJON			2	
6	97075-10040	BOLT BOULON			4	
7	92995-10100	WASHER RONDELLE			4	
8	92995-10600	WASHER RONDELLE			4	
9	90119-08M84	BOLT, WITH WASHER BOULON, AVEC RONDELLE			1	
10	663-45376-00-94	GUIDE, SEAL DAMPER BUTEE, JOINT CAOUTCHOUC			1	
11	688-45375-00	DAMPER, SEAL BOURRELET, CAOUTCHOUC			1	
12	688-45371-02	TAB-TRIM ANODE DERIVE			1	
13	90105-10M67	BOLT, WASHER BASED BOULON, AVEC RONDELLE			1	
14	663-44366-00	DAMPER, WATER SEAL JOINT, TUBE D'EAU			1	
15	688-45987-01	SPACER ENTRETOISE			1	
16	688-45997-01	SPACER ENTRETOISE			1	
17	90201-17M00	WASHER, PLATE RONDELLE, PLATE			1	
18	90171-16011	NUT, CASTLE ECROU, CRENELE			1	
19	91490-40025	PIN, COTTER GOUPILE, FENDUE			1	
20	6E5-45941-00-EL	PROPELLER (3X13"X19"-K) HELICE (3X13"X19"-K)			1	UR
6E5-45943-00-EL	PROPELLER (3X12-5/8"X21"-K) HELICE (3X12-5/8"X21"-K)				1	UR
6E5-45945-01-EL	PROPELLER (3X13-1/4"X17"-K) HELICE (3X13-1/4"X17"-K)				1	UR
6E5-45947-00-EL	PROPELLER (3X13-1/2"X15"-K) HELICE (3X13-1/2"X15"-K)				1	UR
6E5-45949-00-EL	PROPELLER (3X13-5/8"X13"-K) HELICE (3X13-5/8"X13"-K)				1	UR
6E5-45952-00-EL	PROPELLER (3X13"X23"-K) HELICE (3X13"X23"-K)				1	UR
6E5-45954-00-EL	PROPELLER (3X14"X11"-K) HELICE (3X14"X11"-K)				1	UR
6E5-45956-00-EL	PROPELLER (3X13"X25"-K) HELICE (3X13"X25"-K)				1	UR

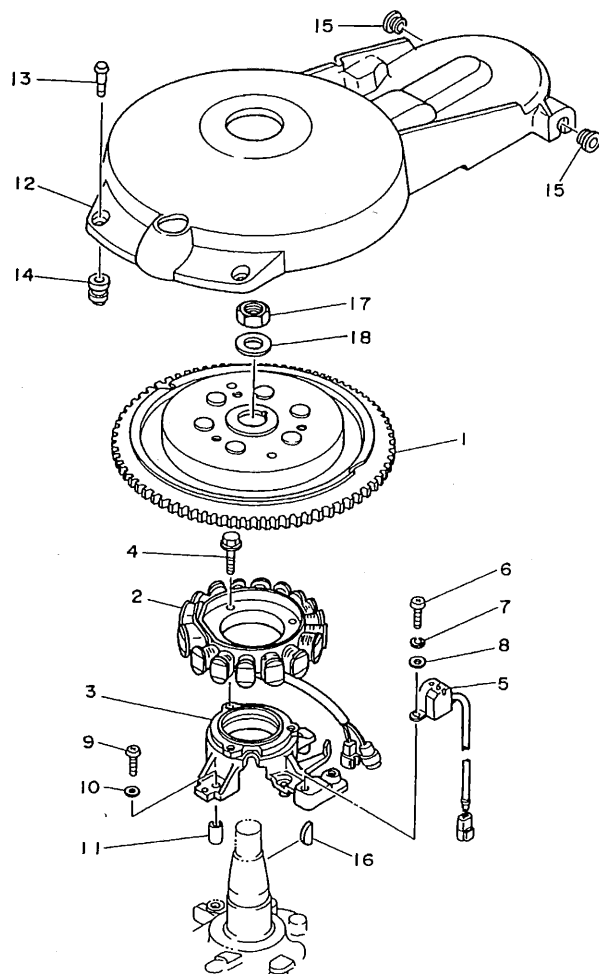

62YJA-5210

FIG. 26 GENERATOR

GENERATRICE

REF. NO.	PART NO. NO. PIECES	DESCRIPTION DESCRIPTION	Q	U	Q	U	REMARKS REMARQUES
1	62Y-85550-01	ROTOR ASSY ROTOR CPLT	1	1	1		
2	62Y-85510-01	STATOR ASSY STATOR CPLT	1	1	1		
3	62Y-85561-00-94	BASE, MAGNETO BASE, MAGNETO	1	1	1		
4	95023-06025	BOLT, FLANGE BOULON, A COLLERETTE	3	3	3		
5	62Y-85580-00	COIL, PULSER BOBINE, PULSEUR	1	1	1		
6	97880-05012	SCREW, PAN HEAD VIS, TETE TRONCONIQUE	2	2	2		
7	92990-05100	WASHER, SPRING RONDELLE, GROWER	2	2	2		
8	92990-05600	WASHER, PLATE RONDELLE, PLATE	2	2	2		
9	97880-06025	SCREW, PAN HEAD VIS, TETE TRONCONIQUE	4	4	4		
10	92990-06600	WASHER, PLATE RONDELLE, PLATE	4	4	4		
11	99530-08012	PIN, DOWEL GOUJON, D'ASSEMBLAGE	2	2	2		
12	62Y-81337-00	COVER, FLYWHEEL COUVERCLE, VOLANT	1	1	1		
13	6K7-81338-01	CLAMP, LEAD COLLIER, FIL	2	2	2		
14	663-82317-01	DAMPER, IGNITION COIL AMORTISSEUR, BOBINE D'ALLUM	2	2	2		
15	90480-12072	GROMMET PASSE-FIL	2	2	2		
16	6H4-11545-00	KEY, WOODRUFF CLAVETTE, DEMI-LUNE	1	1	1		
17	90170-20137	NUT ECROU	1	1	1		
18	90201-21M18	WASHER, PLATE RONDELLE, PLATE	1	1	1		

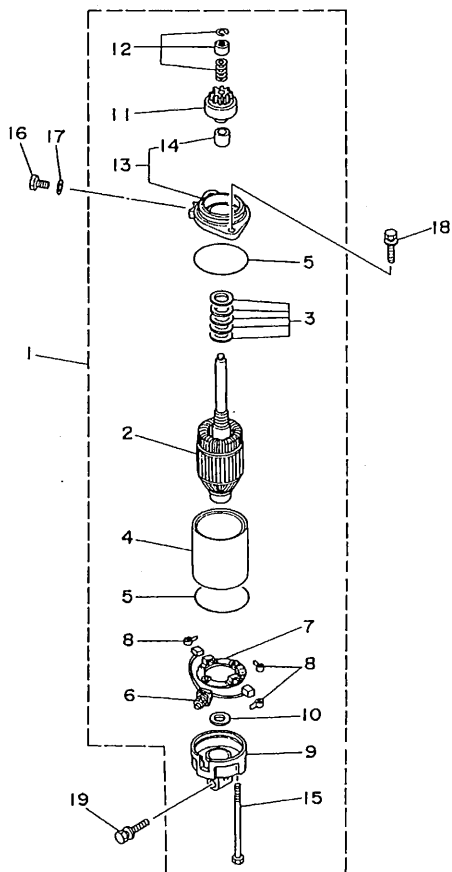

62YJA-5220

FIG. 27 STARTING MOTOR

DEMARREUR ELECTRIQUE

REF. NO.	PART NO. NO. PIECES	DESCRIPTION DESCRIPTION	ED	ET	64J	REMARKS REMARQUES
1	6E5-81800-12	STARTING MOTOR ASSY DEMARREUR ELECTRIQUE COMPLET	1	1	1	
2	6E5-81850-11	ARMATURE ASSY .INDUIT	1	1	1	
3	6E5-81809-10	WASHER KIT .JEU DE RONDELLES	1	1	1	
4	6E5-81810-10	STATOR ASSY .STATOR COMPLET	1	1	1	
5	6E5-81847-10	O-RING .JOINT TORIQUE	2	2	2	
6	6E5-81801-10	BRUSH SET .CHARBON	1	1	1	
7	6E5-81840-10	BRUSH HOLDER ASSY .SUPPORT DE CHARBON	1	1	1	
8	6E5-81813-10	SPRING, BRUSH .RESSORT, DE CHARBON	3	3	3	
9	6E5-81820-11	REAR BRACKET ASSY .SUPPORT ARRIERE COMPLET	1	1	1	
10	6E5-81824-00	WASHER 2 .RONDELLE 2	1	1	1	
11	6E5-81807-11	GEAR ASSY, STARTING MOTOR .PIGNON, DEMARREUR ELECTRIQUE	1	1	1	
12	61H-81857-00	RETAINER .ARRETOIR	1	1	1	
13	6E5-81830-10	FRONT BRACKET ASSY .SUPPORT AVANT	1	1	1	
14	688-81831-00	METAL, FRONT .METAL, AVANT	1	1	1	
15	6E5-81826-10	BOLT .BOULON	2	2	2	
16	97095-08016	BOLT .BOULON	1	1	1	
17	92995-08600	WASHER .RONDELLE	1	1	1	
18	90119-08M76	BOLT, WITH WASHER BOULON, AVEC RONDELLE	2	2	2	
19	90119-08M77	BOLT, WITH WASHER BOULON, AVEC RONDELLE	1	1	1	

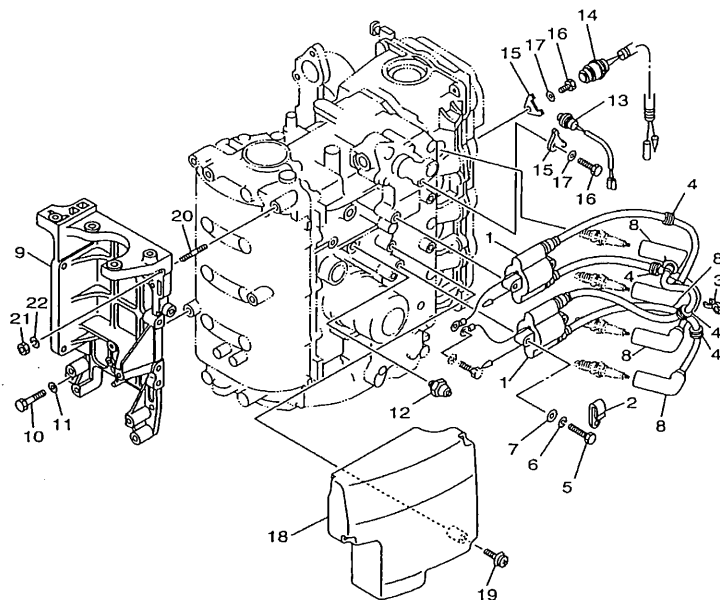

FIG. 28 ELECTRICAL 1

PARTIE ELECTRIQUE 1

REF. NO.	PART NO. NO. PIECES	DESCRIPTION DESCRIPTION	ED	ET	64J	REMARKS REMARQUES
1	62Y-85570-00	IGNITION COIL ASSY BOBINE D'ALLUMAGE (ENS.)	2	2	2	
2	90465-06M28	CLAMP BRIDE	1	1	1	
3	90464-07M41	CLAMP BRIDE	1	1	1	
4	90480-25161	GROMMET PASSE-FIL	4	4	4	
5	97095-06030	BOLT BOULON	4	4	4	
6	92995-06100	WASHER, SPRING RONDELLE, GROWER	4	4	4	
7	92995-06600	WASHER RONDELLE	4	4	4	
8	6G8-82370-30	PLUG CAP ASSY ANTIPARASITE	4	4	4	
9	62Y-81822-01-94	BRACKET, STARTING MOTOR SUPPORT, DEMARREUR ELECTRIQUE	1	1	1	
10	97095-08035	BOLT BOULON	3	3	3	
11	92995-08600	WASHER RONDELLE	3	3	3	
12	62Y-82504-00	OIL PRESSURE SWITCH ASSY CONTACTEUR DE PRESSION D'HUILE	1	1	1	
13	62Y-82560-01	THERMO SWITCH ASSY THERMO-CONTACT COMPLET	1	1	1	
14	62Y-82560-10	THERMO SWITCH ASSY THERMO-CONTACT COMPLET	1	1	1	
15	6E9-82588-00	PLATE PLAQUE	2	2	2	
16	97095-06012	BOLT BOULON	2	2	2	
17	92995-06600	WASHER RONDELLE	2	2	2	
18	62Y-85599-00	COVER COUVERCLE	1	1	1	
19	90159-06M08	SCREW, WITH WASHER VIS, AVEC RONDELLE	3	3	3	
20	90116-08M14	BOLT, STUD GOUJON	1	1	1	
21	95380-08600	NUT ECROU	1	1	1	
22	92990-08100	WASHER, SPRING RONDELLE, GROWER	1	1	1	

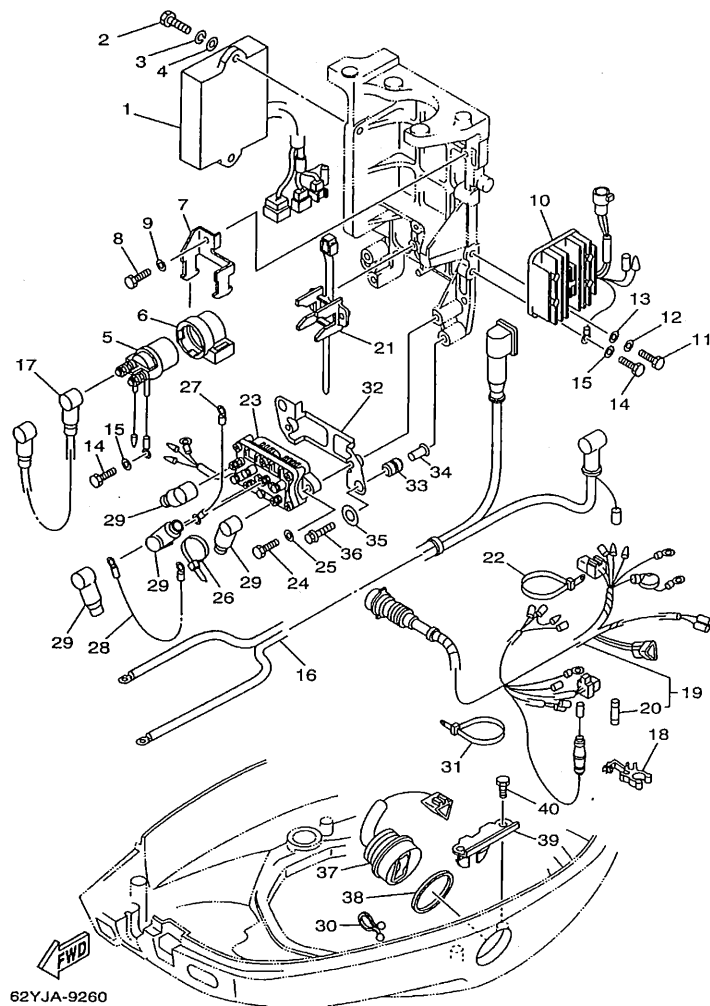

FIG. 29 ELECTRICAL 2

PARTIE ELECTRIQUE 2

REF. NO.	PART NO. NO. PIECES	DESCRIPTION DESCRIPTION	Q	U	64	REMARKS REMARQUES
1	62Y-85540-02	C.D.I. UNIT ASSY BLOC C.D.I.	1	1	1	UR UR F45A
	62Y-85540-11	C.D.I. UNIT ASSY BLOC C.D.I.	1	1		
2	97095-06020	BOLT BOULON	2	2	2	
3	92995-06100	WASHER, SPRING RONDELLE, GROWER	2	2	2	
4	92995-06600	WASHER RONDELLE	2	2	2	
5	6G1-81941-10	STARTER RELAY ASSY LANCEUR RELAIS (ENS.)	1	1	1	
6	6G1-81952-00	HOLDER, RELAY SUPPORT, RELAIS	1	1	1	
7	6L2-81945-00	PLATE, SWITCH FITTING PLAQUE, FIXATION DU RELAIS	1	1	1	
8	97095-06014	BOLT BOULON	1	1	1	
9	92995-06600	WASHER RONDELLE	1	1	1	
10	62Y-81960-10	RECTIFIER & REGULATOR ASSY REDRESSEUR REGULATEUR CPLT	1	1	1	
11	97095-06025	BOLT BOULON	2	2	2	
12	92995-06100	WASHER, SPRING RONDELLE, GROWER	2	2	2	
13	92995-06600	WASHER RONDELLE	2	2	2	
14	97095-06012	BOLT BOULON	4	4	4	
15	92995-06600	WASHER RONDELLE	4	4	4	
16	62Y-82105-00	WIRE HARNESS FAISCEAU DE FILS	1	1	1	
17	6E5-82117-00	WIRE, LEAD FIL	1	1	1	
18	6G5-82152-00	HOLDER, FUSE SUPPORT, FUSIBLE	1	1	1	
19	62Y-82590-00	WIRE HARNESS ASSY FAISCEAU DE FILS COMPLET	1			
	62Y-82590-10	WIRE HARNESS ASSY FAISCEAU DE FILS COMPLET		1	1	UR
20	682-82151-00	.FUSE (20A) .FUSIBLE (20A)	1	1	1	
21	688-82594-00	CLAMP BRIDE	1	1	1	
22	90465-13M24	CLAMP BRIDE	1	1	1	
23	6H1-81950-00	RELAY ASSY RELAIS COMPLET		1	1	
24	97095-06025	BOLT BOULON	2	2		
25	92995-06600	WASHER RONDELLE		2	2	

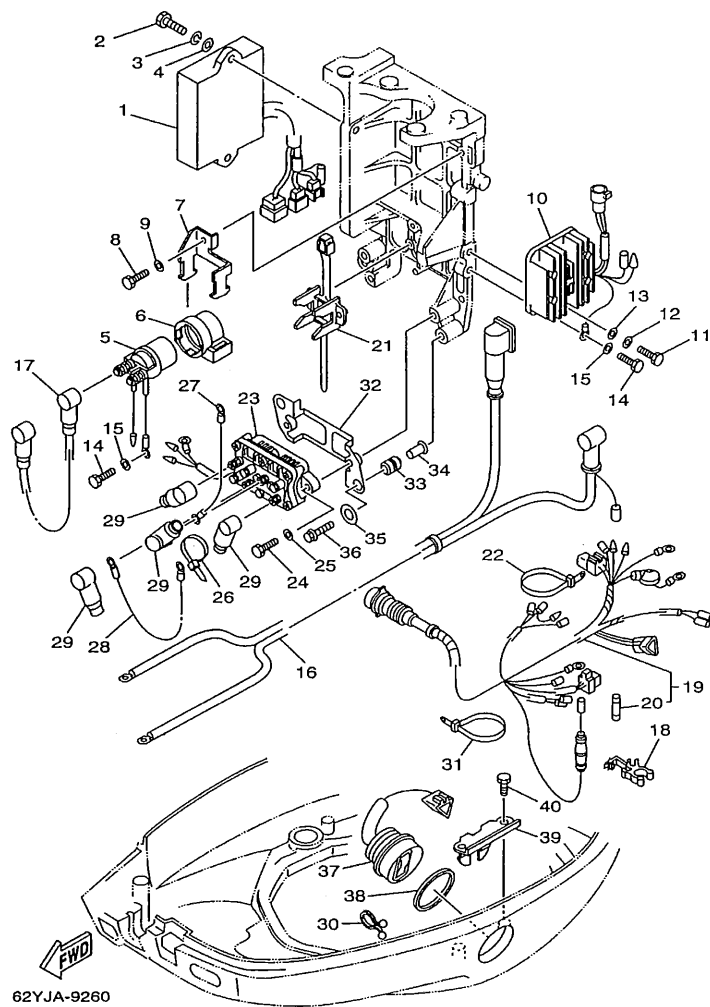

FIG. 29 ELECTRICAL 2

PARTIE ELECTRIQUE 2

REF. NO.	PART NO. NO. PIECES	DESCRIPTION DESCRIPTION	Q	ET	64	REMARKS REMARQUES
26	90465-13M11	CLAMP BRIDE		1	1	
27	6H2-81949-01	WIRE, LEAD FIL		1	1	
28	61A-81949-00	WIRE, LEAD FIL		1	1	
29	682-82119-01	COVER, LEAD WIRE GARNITURE, FIL		4	4	
30	90464-15M11	CLAMP BRIDE		1	1	
31	90465-13M24	CLAMP BRIDE		1	1	
32	62Y-81948-00	BRACKET JOINT TORIQUE		1	1	
33	6A0-82317-00	DAMPER, IGNITION COIL AMORTISSEUR, BOBINE D'ALLUM		2	2	
34	624-42542-00	PIPE TUYAU		2	2	
35	90201-12M16	WASHER, PLATE RONDELLE, PLATE		2	2	
36	95895-06025	BOLT, FLANGE BOULON, A COLLERETTE		2	2	
37	63D-82563-10	TRIM & TILT SWITCH ASSY INCLINER ET PARER COMMUTATEUR		1	1	
38	6E5-82587-00	GASKET JOINT		1	1	
39	62Y-83614-00	BRACKET SUPPORT		1	1	
40	97095-06012	BOLT BOULON		2	2	

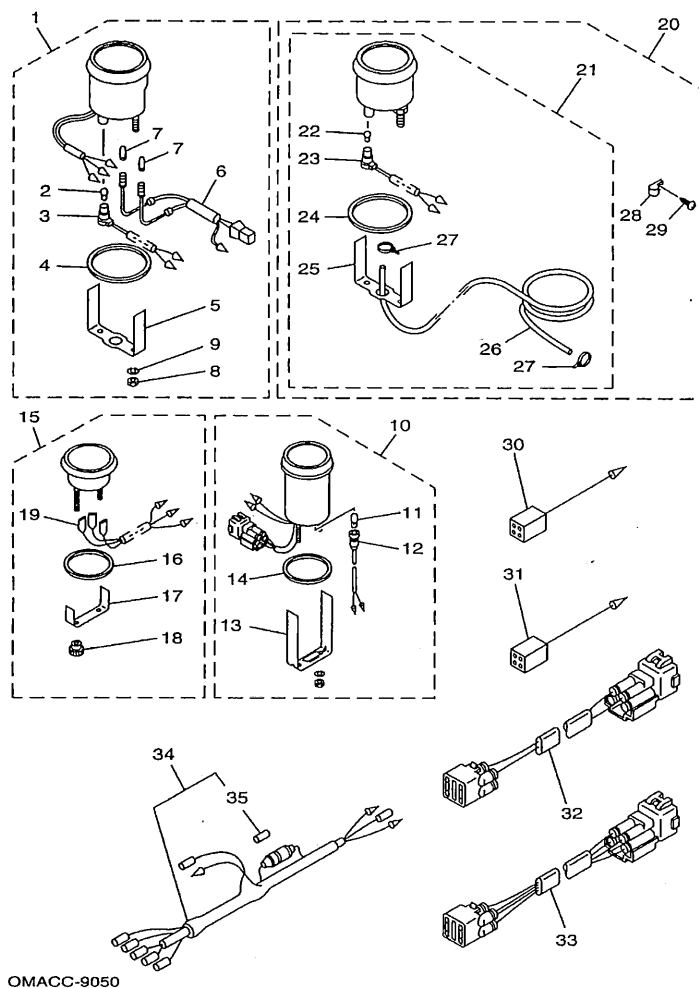

FIG. 30 METER

COMPTEUR

REF. NO.	PART NO. NO. PIECES	DESCRIPTION DESCRIPTION	ED	ET	6AJ	REMARKS REMARQUES
1	6Y5-83540-20	TACHOMETER ASSY COMPTE-TOURS CPLT	1	1	1	
2	6Y5-83517-00	.BULB (12V-1.7W, T10) .AMPOULE (12V-1.7W, T10)	1	1	1	
3	6Y5-83536-10	.SOCKET, METER .DOUILLE, COMPTEUR	1	1	1	
4	6Y5-83523-00	.DAMPER .AMORTISSEUR	1	1	1	
5	6Y5-83514-00	.PLATE, FITTING .PLAQUE, FIXATION	1	1	1	
6	6Y5-83509-10	.SOCKET CORD ASSY .CORDON DE FIL CPLT	1	1	1	
7	6Y5-83518-00	.BULB (12V-1.7W, T6.5) .AMPOULE (12V-1.7W, T6.5)	2	2	2	
8	95380-05600	.NUT .ECROU	2	2	2	
9	92990-05100	.WASHER, SPRING .RONDELLE, GROWER	2	2	2	
10	6Y5-83670-11	TRIM METER ASSY. INCLINER-METRE	1	1		
11	6Y5-83518-00	.BULB (12V-1.7W, T6.5) .AMPOULE (12V-1.7W, T6.5)	1	1		
12	6Y5-83536-00	.SOCKET, METER .DOUILLE, COMPTEUR	1	1		
13	6Y5-83577-00	.PLATE, FITTING .PLAQUE, FIXATION	1	1		
14	688-83664-00	.DAMPER .AMORTISSEUR	1	1		
15	6Y5-83504-10	HOUR METER ASSY COMPTEUR D'HEURES (ENS.)	1	1	1	
16	6Y5-83513-10	.DAMPER .AMORTISSEUR	1	1	1	
17	6Y5-83514-10	.PLATE, FITTING .PLAQUE, FIXATION	1	1	1	
18	6Y5-83554-10	.NUT .ECROU	2	2	2	
19	6Y5-8350U-00	.WIRE, LEAD .FIL	1	1	1	
20	6Y5-W0081-30	SPEEDOMETER KIT JEU DE COMPTEUR DE VITESSES	1	1	1	
21	6Y5-83510-30	.SPEEDOMETER ASSY COMPTEUR DE VITESSE	1	1	1	
22	6Y5-83517-00	.BULB (12V-1.7W, T10) .AMPOULE (12V-1.7W, T10)	1	1	1	
23	6Y5-83536-10	.SOCKET, METER .DOUILLE, COMPTEUR	1	1	1	
24	6Y5-83523-00	.DAMPER .AMORTISSEUR	1	1	1	
25	6Y5-83514-00	.PLATE, FITTING .PLAQUE, FIXATION	1	1	1	
26	688-83557-00	.TUBE .TUBE	1	1	1	
27	90465-11M10	.CLAMP .BRIDE	2	2	2	

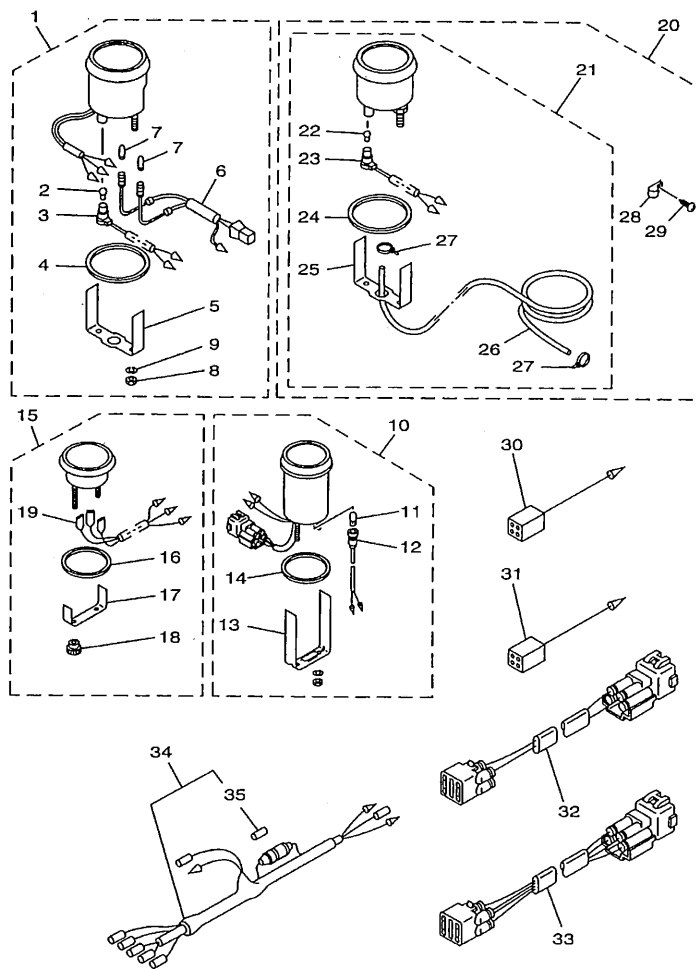
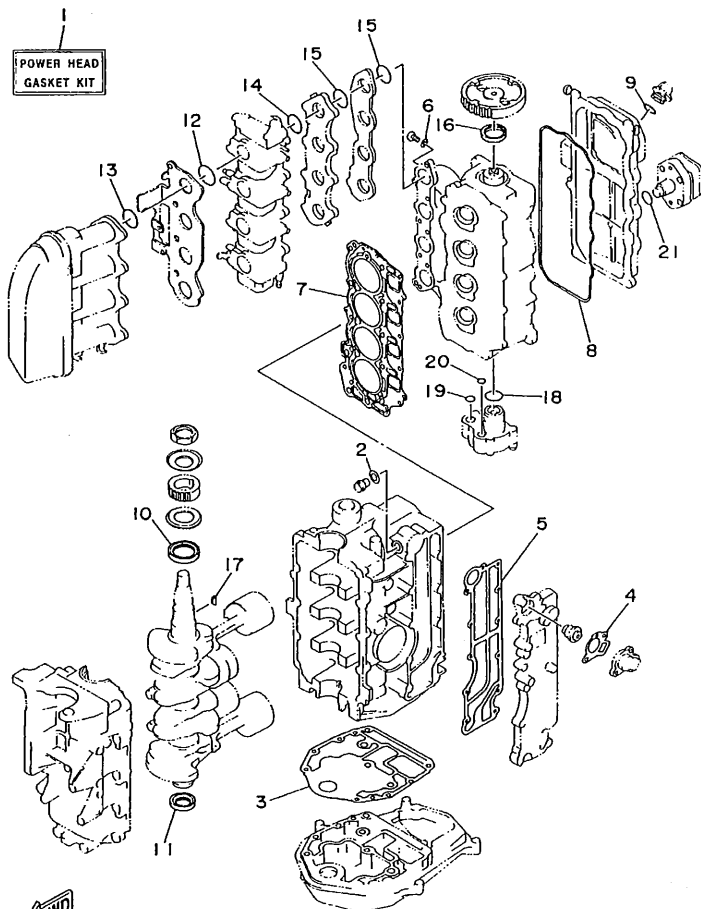

FIG. 30 METER

COMPTEUR

[illegible]



62YJA-5270

FIG. 31 REPAIR KIT 1

KITS DE REPARATION 1

REF. NO.	PART NO. NO. PIECES	DESCRIPTION DESCRIPTION	ED	ET	64J	REMARKS REMARQUES
1	62Y-W0001-02	POWER HEAD GASKET KIT POCHETTE DE JINTS TETE MOTRICE	1	1	1	
2	90430-14115	.GASKET .JOINT	1	1	1	
3	62Y-11351-00	.GASKET, CYLINDER .JOINT, D'EMBASE	1	1	1	
4	62Y-12414-00	.GASKET, COVER .JOINT, COUVERCLE	1	1	1	
5	62Y-41114-00	.GASKET, EXHAUST OUTER COVER .JOINT, COUVERCLE D'ECHAPPEMEN	1	1	1	
6	90430-06014	.GASKET .JOINT	4	4	4	
7	62Y-11181-00	.GASKET, CYLINDER HEAD 1 .JOINT, DE CULASSE 1	1	1	1	
8	62Y-11356-00	.SEAL, CYLINDER 2 .JOINT, SPY CYLINDRE	1	1	1	
9	93210-24M79	.O-RING .JOINT TORIQUE	1	1	1	
10	93102-43M42	.OIL SEAL .JOINT SPY	1	1	1	
11	93102-35M47	.OIL SEAL .JOINT SPY	1	1	1	
12	93210-35M86	.O-RING .JOINT TORIQUE	4	4	4	
13	93210-38MH3	.O-RING .JOINT TORIQUE	4	4	4	
14	93210-30MH4	.O-RING .JOINT TORIQUE	4	4	4	
15	93210-35M86	.O-RING .JOINT TORIQUE	8	8	8	
16	93102-37M40	.OIL SEAL .JOINT SPY	1	1	1	
17	90280-04M06	.KEY, WOODRUFF .CLAVETTE, DEMI-LUNE	1	1	1	
18	93210-33MH2	.O-RING .JOINT TORIQUE	1	1	1	
19	93210-12MG9	.O-RING .JOINT TORIQUE	1	1	1	
20	93210-14515	.O-RING .JOINT TORIQUE	1	1	1	
21	93210-24M79	.O-RING .JOINT TORIQUE	1	1	1	

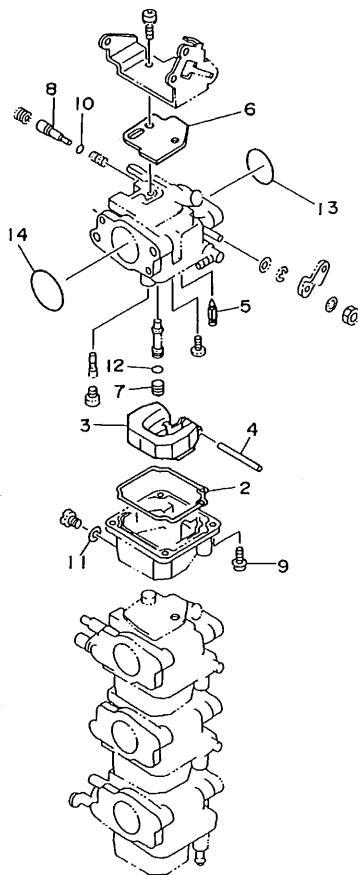

KITS DE REPARATION 2

C₅

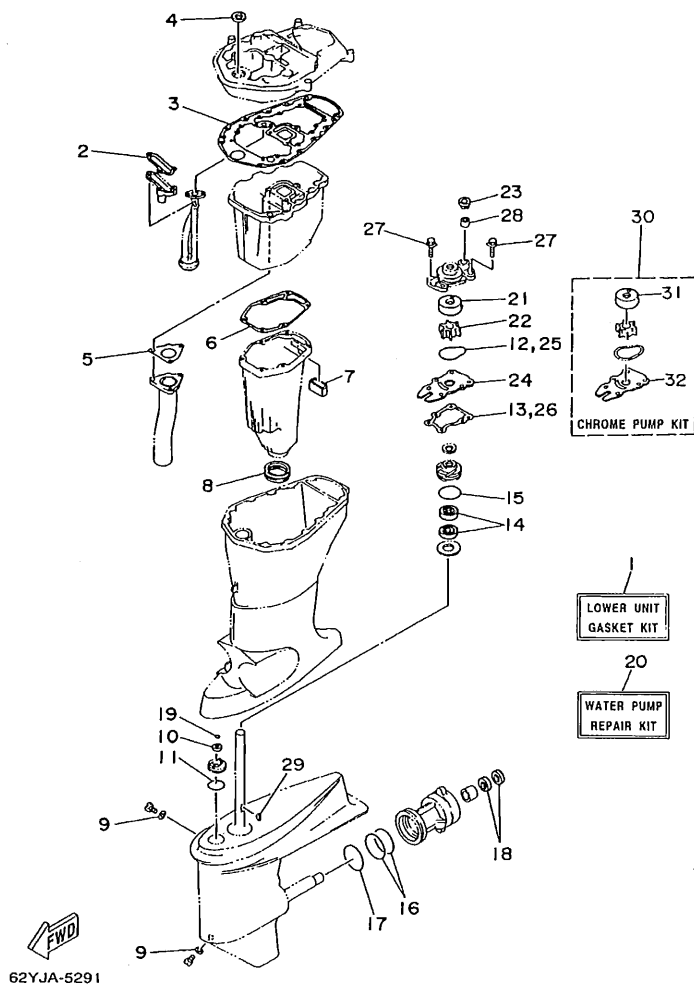

FIG. 33 REPAIR KIT 3

KITS DE PEPAATION 3

REF. NO.	PART NO. NO. PIECES	DESCRIPTION DESCRIPTION	ED	ET	64J	REMARKS REMARQUES
1	62Y-W0001-20	LOWER UNIT GASKET KIT POCHETTE DE JOINTS EMBASE	1	1		
2	62Y-13475-00	.GASKET .JOINT	1	1		
3	62Y-15312-00	.GASKET, OIL PAN .JOINT DE VENTILATEUR D'HUILE	1	1		
4	93104-16M01	.OIL SEAL .JOINT SPY	1	1		
5	62Y-41133-00	.GASKET, EXHAUST MANIFOLD 1 .JOINT, PIPE D'ECHAPPEMENT	1	1		
6	62Y-41134-00	.GASKET, EXHAUST MANIFOLD .JOINT, PIPE D'ECHAPPEMENT	1	1		
7	62Y-45127-00	.SEAL .JOINT	1	1		
8	663-45123-00	.GASKET, MUFFLER .JOINT, POT DE DETENTE	1	1		
9	90430-08020	.GASKET .JOINT	2	2		
10	93106-09014	.OIL SEAL .JOINT SPY	1	1		
11	93210-33MG4	.O-RING .JOINT TORIQUE	1	1		
12	93210-59MG7	.O-RING .JOINT TORIQUE	1	1		
13	63D-44316-00	.GASKET, WATER PUMP .JOINT, POMPE A EAU	1	1		
14	93101-25M57	.OIL SEAL .JOINT SPY	2	2		
15	93210-48MG8	.O-RING .JOINT TORIQUE	1	1		
16	93210-74MG5	.O-RING .JOINT TORIQUE	2	2		
17	93210-69MG6	.O-RING .JOINT TORIQUE	1	1		
18	93101-22M00	.OIL SEAL .JOINT SPY	2	2		
19	93210-07003	.O-RING .JOINT TORIQUE	1	1		
20	63D-W0078-01	WATER PUMP REPAIR KIT KIT DE REPARATION DE LA POMPE	1	1		
21	63D-44322-00	.INSERT, CARTRIDGE .CUVETTE	1	1		
22	6H3-44352-00	.IMPELLER .TURBINE	1	1		
23	63D-44312-00	.COVER, WATER PUMP HOUSING .COUVERCLE	1	1		
24	63D-44323-00	.OUTER PLATE, CARTRIDGE .PLAQUE EXTERIEURE	1	1		
25	93210-59MG7	.O-RING .JOINT TORIQUE	1	1		
26	63D-44316-00	.GASKET, WATER PUMP .JOINT, POMPE A EAU	1	1		
27	90119-08M15	.BOLT, WITH WASHER .BOULON, AVEC RONDELLE	4	4		

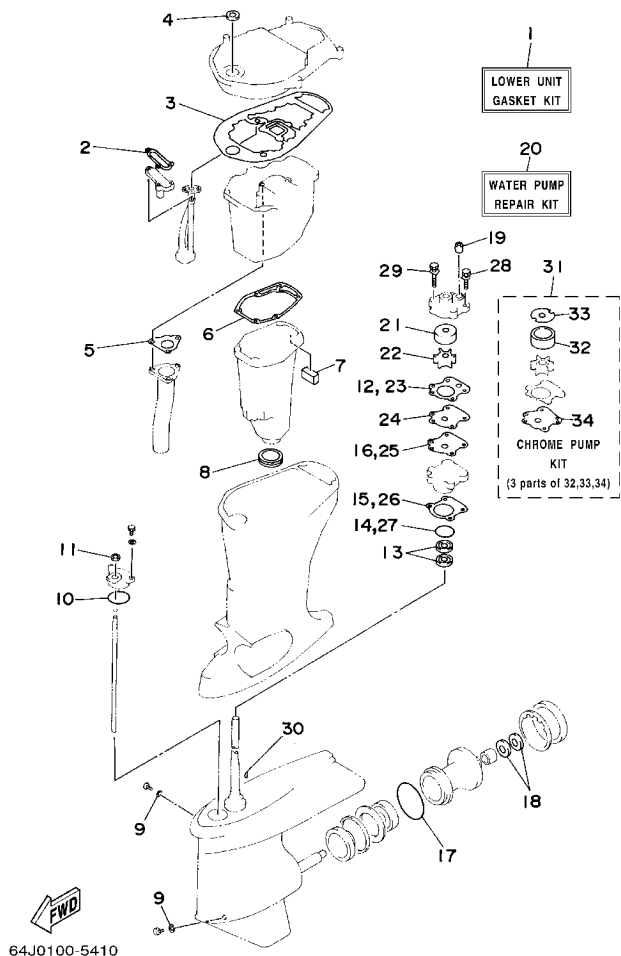

FIG. 34 REPAIR KIT 4

KITS DE REPARATION 4

REF. NO.	PART NO. NO. PIECES	DESCRIPTION DESCRIPTION	ED	ET	64J	REMARKS REMARQUES
1	64J-W0001-20	LOWER UNIT GASKET KIT POCHETTE DE JOINTS EMBASE			1	
2	62Y-13475-00	.GASKET .JOINT			1	
3	62Y-15312-00	.GASKET, OIL PAN .JOINT DE VENTILATEUR D'HUILE			1	
4	93104-16M04	.OIL SEAL .JOINT SPY			1	
5	62Y-41133-00	.GASKET, EXHAUST MANIFOLD 1 .JOINT, PIPE D'ECHAPPEMENT			1	
6	62Y-41134-00	.GASKET, EXHAUST MANIFOLD .JOINT, PIPE D'ECHAPPEMENT			1	
7	62Y-45127-00	.SEAL .JOINT			1	
8	663-45123-00	.GASKET, MUFFLER .JOINT, POT DE DETENTE			1	
9	90430-08020	.GASKET .JOINT			2	
10	93210-49046	.O-RING .JOINT TORIQUE			1	
11	93106-09014	.OIL SEAL .JOINT SPY			1	
12	6H3-44315-A0	.GASKET, WATER PUMP .JOINT, POMPE A EAU			1	
13	93101-23070	.OIL SEAL .JOINT SPY			2	
14	93210-46044	.O-RING .JOINT TORIQUE			1	
15	688-44316-A0	.GASKET, WATER PUMP .JOINT, POMPE A EAU			1	
16	6H3-44324-A0	.GASKET, CARTRIDGE .JOINT			1	
17	93210-85M97	.O-RING .JOINT TORIQUE			1	
18	93101-25M03	.OIL SEAL .JOINT SPY			2	
19	663-44366-00	.DAMPER, WATER SEAL .JOINT, TUBE D'EAU			1	
20	6H3-W0078-02	WATER PUMP REPAIR KIT KIT DE REPARATION DE LA POMPE			1	
21	663-44322-00	.INSERT, CARTRIDGE .CUVETTE			1	
22	6H3-44352-00	.IMPELLER .TURBINE			1	
23	6H3-44315-A0	.GASKET, WATER PUMP .JOINT, POMPE A EAU			1	
24	6H3-44323-00	.OUTER PLATE, CARTRIDGE .PLAQUE EXTERIEURE			1	
25	6H3-44324-A0	.GASKET, CARTRIDGE .JOINT			1	
26	688-44316-A0	.GASKET, WATER PUMP .JOINT, POMPE A EAU			1	
27	93210-46044	.O-RING .JOINT TORIQUE			1	

NUMERICAL INDEX
INDEX NUMERIQUE

PART NO. NO. PIECES	REF. NO.	PART NO. NO. PIECES	REF. NO.	PART NO. NO. PIECES	REF. NO.	PART NO. NO. PIECES	REF. NO.	PART NO. NO. PIECES	REF. NO.	PART NO. NO. PIECES	REF. NO.	PART NO. NO. PIECES	REF. NO.
62Y-W0001-02	31 - 1	62Y-11656-20	3 - 7	62Y-14321-00	7 - 40	62Y-14399-00	32 - 6	62X-22471-00	16 - 12	62Y-41241-10	17 - 21	62Y-41241-10	17 - 21
62Y-W0001-20	33 - 1	62Y-12111-00	4 - 1	664-14321-01	7 - 45	62Y-14413-00	2 - 35	6YK-24201-01	11 - 1	6F5-41262-00	7 - 43	6F5-41262-00	7 - 43
64J-W0001-20	34 - 1	51Y-12114-00	4 - 4	5H0-14323-00	7 - 17	62Y-14429-00	6 - 10	6YK-24201-10	11 - 1	6F5-41262-01	6 - 29	6F5-41262-01	6 - 29
62Y-W0070-00	12 - 12	62Y-12116-00	4 - 3		32 - 8	62Y-14429-10	6 - 25	6YK-24260-01	11 - 5	62Y-41262-00	6 - 17	62Y-41262-00	6 - 17
6H3-W0078-0A	34 - 31	30X-12117-00	4 - 5	62Y-14323-10	7 - 17	62Y-14440-00	5 - 5	6YL-24268-01	11 - 2		7 - 44		7 - 44
6H3-W0078-02	34 - 20	30X-12118-00	4 - 6	6A0-14325-00	10 - 26	6G8-14457-00	6 - 38	6G1-24304-02	10 - 1	62Y-41262-10	6 - 6	62Y-41262-10	6 - 6
63D-W0078-0A	33 - 30	51Y-12119-00	4 - 7	664-14327-01	7 - 46	62Y-14475-00	7 - 22	6YL-24306-50	11 - 8	62Y-42154-00	17 - 24	62Y-42154-00	17 - 24
63D-W0078-01	33 - 20	62Y-1212A-00	6 - 28	30X-14334-00	7 - 18	62Y-14475-10	6 - 30	62Y-24311-00	5 - 17	62Y-42159-00	17 - 37	62Y-42159-00	17 - 37
6Y5-W0081-30	30 - 20	62Y-12121-00	4 - 2	62Y-14341-00	7 - 13	62Y-14485-00	2 - 22	62Y-24313-00	5 - 19	62Y-42171-00	17 - 25	62Y-42171-00	17 - 25
62Y-W009A-13-4D	2 - 1	62Y-12146-00	4 - 8	62Y-14341-10	7 - 13	62Y-14487-01	6 - 22	6YL-24329-00	11 - 7	62Y-42335-A0	17 - 30	62Y-42335-A0	17 - 30
62Y-W009B-04-4D	1 - 1	62Y-12151-00	4 - 9	62Y-14342-21	7 - 15	62Y-14555-00	6 - 34	61N-24329-00	13 - 28	62Y-42335-00	17 - 30	62Y-42335-00	17 - 30
62Y-W0093-00	32 - 1	62Y-12158-00	4 - 11	62Y-14343-52	7 - 14	62Y-14567-00	6 - 14	62Y-24374-01	10 - 30	62Y-42335-10	17 - 30	62Y-42335-10	17 - 30
63D-W4434-00	22 - 30	62Y-12159-00	4 - 10	62Y-14343-56	7 - 14	62Y-14573-00	7 - 48	62Y-24378-00	5 - 26	63D-42510-10-4D	15 - 1	63D-42510-10-4D	15 - 1
62Y-11111-11-94	2 - 2	62Y-12171-00	8 - 2	62Y-14349-00	6 - 20	62Y-14578-00	6 - 35	688-24378-00	5 - 20	624-42542-00	29 - 34	624-42542-00	29 - 34
62Y-11119-00	2 - 29	62Y-12216-00	4 - 14	62Y-14349-10	6 - 18	62Y-14585-00	6 - 3	62Y-24410-02	10 - 17	62Y-42610-00-4D	12 - 1	62Y-42610-00-4D	12 - 1
62Y-11133-10	2 - 3	62Y-12238-00	4 - 12	62Y-14349-20	6 - 19	62Y-14585-10	6 - 4	62Y-24411-02	10 - 20	62Y-42610-10-4D	12 - 1	62Y-42610-10-4D	12 - 1
62Y-11168-00	2 - 23	62Y-12279-00	4 - 13	62Y-14349-30	6 - 21	62Y-14585-20	6 - 5	62Y-24413-00	10 - 18	62Y-42610-20-4D	12 - 1	62Y-42610-20-4D	12 - 1
62Y-11181-00	2 - 16	6G8-12411-02	1 - 10	62Y-14349-50	6 - 39	62Y-14585-30	6 - 13	62Y-24421-01	10 - 19	64J-42610-00-4D	12 - 1	64J-42610-00-4D	12 - 1
	31 - 7	6H3-12413-00-9M	1 - 11	50M-14355-00	7 - 33	62Y-14585-40	6 - 16	62Y-24423-00	10 - 21	62Y-42613-00-4D	12 - 2	62Y-42613-00-4D	12 - 2
62Y-11191-01-9M	2 - 21	62Y-12414-00	1 - 12	62Y-14355-00	7 - 16	62Y-14585-50	6 - 26	62Y-24444-00	10 - 24	62Y-42615-00	12 - 15	62Y-42615-00	12 - 15
62Y-11325-00	2 - 5		31 - 4		32 - 7	62Y-14592-00	6 - 8	62Y-24452-00	10 - 28	61N-42628-00	12 - 16	61N-42628-00	12 - 16
66M-11327-00-94	2 - 7	62Y-12481-00	1 - 17	6A1-14356-00	7 - 23	62Y-14596-00	6 - 31	62Y-24454-00	10 - 23	62Y-42651-00	12 - 8	62Y-42651-00	12 - 8
66M-11328-00	2 - 6	66M-12535-00	2 - 8	6L2-14357-00	7 - 32	62Y-14597-00	7 - 47	62Y-24471-00	10 - 25	62Y-42652-00	12 - 4	62Y-42652-00	12 - 4
62Y-11351-00	1 - 9	62Y-13131-01	10 - 22	62Y-14360-00	6 - 33	62Y-14711-00-5B	21 - 7	61N-24521-00	10 - 8	62Y-42677-00	12 - 10	62Y-42677-00	12 - 10
	31 - 3	62Y-13300-00	8 - 17	654-14363-01	7 - 24	62Y-14901-01	7 - 1	61N-24560-00	10 - 6	62Y-42677-10	12 - 10	62Y-42677-10	12 - 10
62Y-11356-00	2 - 26	62Y-13411-00	9 - 6	62Y-14368-01	2 - 34	62Y-14901-10	7 - 1	61N-24563-00	10 - 7	62Y-42677-20	12 - 10	62Y-42677-20	12 - 10
	31 - 8	3FV-13440-00	1 - 14	62Y-14369-00	6 - 1	64J-14901-01	7 - 1	62Y-24566-00	10 - 10	62Y-42678-00	12 - 11	62Y-42678-00	12 - 11
62Y-11411-10	3 - 3	62Y-13471-00	9 - 14	62Y-14372-10	7 - 14	62Y-14902-01	7 - 2	6YK-24610-00	11 - 3	62Y-42678-10	12 - 11	62Y-42678-10	12 - 11
62Y-11416-00	3 - 4	62Y-13475-00	9 - 3	62Y-14379-00	7 - 42	62Y-14902-10	7 - 2	6YK-24610-10	11 - 3	62Y-42678-20	12 - 11	62Y-42678-20	12 - 11
62Y-11416-10	3 - 4		33 - 2	62Y-14380-00	6 - 9	64J-14902-01	7 - 2	6YL-24641-00	11 - 4	64J-42678-00	12 - 11	64J-42678-00	12 - 11
62Y-11416-20	3 - 4		34 - 2	62Y-14381-00	7 - 5	62Y-14903-01	7 - 3	6G8-26363-00	17 - 34	62Y-42681-00	12 - 13	62Y-42681-00	12 - 13
62Y-11536-00	8 - 13	62Y-13586-00-94	5 - 1	62Y-14381-10	7 - 38	62Y-14903-10	7 - 3	62Y-28100-00	10 - 35	62Y-42682-00	12 - 14	62Y-42682-00	12 - 14
62Y-11537-00	8 - 3	6L2-14157-00	7 - 34	62Y-14383-00	7 - 27	64J-14903-01	7 - 3	6E0-28193-00-94	13 - 37	62Y-42711-02-4D	13 - 1	62Y-42711-02-4D	13 - 1
6H4-11545-00	26 - 16		7 - 37	6L2-14384-00	7 - 6	62Y-14904-01	7 - 4	62Y-41113-00-9M	1 - 16	62Y-42711-12-4D	13 - 1	62Y-42711-12-4D	13 - 1
62Y-11557-00	8 - 14		7 - 39		32 - 2	62Y-14904-10	7 - 4	62Y-41114-00	1 - 18	62Y-42715-01	17 - 8	62Y-42715-01	17 - 8
62Y-11575-00	9 - 2	62Y-14157-00	7 - 11	6L2-14385-00	7 - 7	64J-14904-01	7 - 4		31 - 5	62Y-42716-00	13 - 6	62Y-42716-00	13 - 6
62Y-11590-00	8 - 8	62Y-14159-00	7 - 35		32 - 3	66W-14904-00	7 - 4	62Y-41131-02-94	21 - 3	6E5-42724-00	13 - 7	6E5-42724-00	13 - 7
62Y-11603-00	3 - 9	62Y-14175-00	6 - 11	6E5-14386-01	7 - 8	62Y-14987-00	6 - 37	62Y-41133-00	21 - 4	62Y-42725-00	13 - 16	62Y-42725-00	13 - 16
62Y-11604-00	3 - 9	62Y-14175-10	6 - 12		32 - 4	62Y-15100-04-94	1 - 2		33 - 5	6H4-42726-00	13 - 30	6H4-42726-00	13 - 30
62Y-11605-00	3 - 9	646-14212-01	7 - 30	6L2-14392-00	7 - 9	62Y-15311-00-5B	9 - 10		34 - 5	688-42726-10	13 - 31	688-42726-10	13 - 31
62Y-11631-00-96	3 - 8		7 - 41		32 - 5	62Y-15312-00	9 - 11	62Y-41134-00	21 - 10	6H3-42727-00	13 - 29	6H3-42727-00	13 - 29
62Y-11633-00	3 - 10	62Y-14255-00	6 - 23	5H0-14397-00	7 - 25		33 - 3		33 - 6	62Y-42727-00	13 - 17	62Y-42727-00	13 - 17
62Y-11635-00	3 - 8	62Y-14258-00	6 - 27		32 - 10		34 - 3		34 - 6	62Y-42738-01-5B	13 - 15	62Y-42738-01-5B	13 - 15
62Y-11636-00	3 - 8	62Y-14267-00	7 - 36	6F5-14397-00	7 - 31	62Y-15316-00	9 - 13	62Y-41137-02-94	21 - 1	62Y-42741-00-4D	13 - 20	62Y-42741-00-4D	13 - 20
62Y-11650-00	3 - 5	62Y-14271-00	5 - 28		32 - 12	62Y-15362-00	9 - 1	6F5-41237-00	17 - 20	62Y-42815-00	13 - 9	62Y-42815-00	13 - 9
62Y-11654-00	3 - 6	62Y-14276-00	7 - 26	62Y-14398-00	7 - 28	6G8-15363-00	2 - 38	6H4-41237-00	17 - 22	62Y-42828-00-4D	13 - 8	62Y-42828-00-4D	13 - 8
62Y-11656-00	3 - 7	62Y-14291-00	6 - 7		32 - 11	62Y-15373-00	5 - 12	662-41237-01	17 - 22	63D-43111-00-4D	14 - 1	63D-43111-00-4D	14 - 1
62Y-11656-10	3 - 7	62Y-14321-00	7 - 19	62Y-14399-00	7 - 12	1UF-22434-00	16 - 20	62Y-41241-00	17 - 21	63D-43112-00-4D	14 - 2	63D-43112-00-4D	14 - 2

NUMERICAL INDEX
INDEX NUMERIQUE

PART NO. NO. PIECES	REF. NO.	PART NO. NO. PIECES	REF. NO.	PART NO. NO. PIECES	REF. NO.	PART NO. NO. PIECES	REF. NO.	PART NO. NO. PIECES	REF. NO.	PART NO. NO. PIECES	REF. NO.	PART NO. NO. PIECES	REF. NO.
6E5-43126-02	14 - 38	62X-43860-00	16 - 58	670-44321-00	34 - 33	63D-45214-00	22 - 10	6H4-45571-01	22 - 42	663-45945-02-EL	23 - 24	663-45945-02-EL	23 - 24
63D-43128-01-4D	14 - 5	62X-43861-00	16 - 5	63D-44322-00	22 - 22	6H1-45215-00	24 - 13	6K5-45571-00	24 - 54	6E5-45947-00-EL	25 - 20	6E5-45947-00-EL	25 - 20
63D-43131-00	14 - 14	62X-43862-00	16 - 6	63D-45215-00	33 - 21	63D-45215-00	22 - 11	688-45576-00	24 - 58	663-45947-00-EL	23 - 24	663-45947-00-EL	23 - 24
6G5-43144-00	14 - 28	62X-43864-00	16 - 24	63D-44322-40	33 - 31	63D-45251-00	14 - 6	63D-45577-00-10	22 - 46	6E5-45949-00-EL	25 - 20	6E5-45949-00-EL	25 - 20
6E5-43145-01	18 - 9	62X-43865-00	16 - 31	663-44322-00	24 - 26	63D-45251-10	23 - 15	63D-45577-00-12	22 - 46	663-45949-01-EL	23 - 24	663-45949-01-EL	23 - 24
6G5-43145-00	14 - 18	6H1-43866-00	16 - 39	670-44322-01	34 - 21	62Y-45300-11-4D	22 - 1	63D-45577-00-15	22 - 46	6E5-45952-00-EL	25 - 20	6E5-45952-00-EL	25 - 20
6G5-43148-00	14 - 24	62X-43866-00	16 - 32	6H1-43867-00	16 - 40	64J-45300-12-4D	24 - 1	63D-45577-00-18	22 - 46	6H5-45952-00-EL	23 - 24	6H5-45952-00-EL	23 - 24
688-43160-01	14 - 29	6H1-43867-00	16 - 40	6H3-44323-00	24 - 34	6H1-45301-12-4D	24 - 2	63D-45577-00-30	22 - 46	663-45952-02-EL	23 - 24	663-45952-02-EL	23 - 24
688-43165-00	14 - 31	62X-43871-00	16 - 8	6H3-44323-40	34 - 24	63D-45301-02-4D	22 - 2	63D-45577-00-40	22 - 46	6E5-45954-00-EL	25 - 20	6E5-45954-00-EL	25 - 20
62Y-43170-00-4D	14 - 33	6H1-43875-00	16 - 61	6H3-44323-40	34 - 34	63D-45321-00	22 - 14	63D-45577-00-50	22 - 46	6E5-45956-00-EL	25 - 20	6E5-45956-00-EL	25 - 20
6H5-43181-03	14 - 19	61A-43875-00	16 - 16	63D-44323-00	22 - 26	688-45321-00	24 - 16	688-45577-01-10	24 - 57	663-45956-01-EL	23 - 24	663-45956-01-EL	23 - 24
6H5-43185-03	14 - 20	62X-43875-00	16 - 21	63D-44323-40	33 - 24	688-45331-00-94	24 - 55	688-45577-01-12	24 - 57	6H5-45958-00-EL	23 - 24	6H5-45958-00-EL	23 - 24
63D-43311-10-4D	14 - 12	6T4-43876-00	16 - 66	6H3-44324-A0	34 - 16	688-45341-00	22 - 9	688-45577-01-15	24 - 57	663-45958-01-EL	23 - 24	663-45958-01-EL	23 - 24
682-43318-01	14 - 36	62X-43878-00	16 - 33	6H3-44324-A0	34 - 16	63D-45344-00	22 - 34	688-45577-01-18	24 - 57	663-45970-60-98	23 - 24	663-45970-60-98	23 - 24
63D-43631-00	14 - 35	62X-4388A-00	16 - 11	6H3-44341-00-94	24 - 30	63D-45361-02-4D	22 - 43	688-45577-01-30	24 - 57	697-45970-00-98	23 - 24	697-45970-00-98	23 - 24
63D-43691-00	14 - 34	62X-43880-00	16 - 68	63D-44341-00	22 - 31	664-45371-01	23 - 12	688-45577-01-40	24 - 57	663-45972-60-98	23 - 24	663-45972-60-98	23 - 24
62X-4389F-00	16 - 74	62X-43881-00	16 - 79	6H3-44352-00	22 - 23	688-45371-02	25 - 12	663-45587-01-10	22 - 5	663-45974-02-98	23 - 24	663-45974-02-98	23 - 24
62X-4380H-00	16 - 80	62X-43888-00	16 - 26	6H3-44352-00	24 - 28	63D-45375-00	23 - 6	663-45587-01-12	22 - 5	663-45974-60-98	23 - 24	663-45974-60-98	23 - 24
62X-4380K-00	16 - 3	62X-43891-00	16 - 71	6H3-44352-00	24 - 28	688-45375-00	25 - 11	663-45587-01-15	22 - 5	663-45976-00-98	23 - 24	663-45976-00-98	23 - 24
62X-4380L-00	16 - 27	62X-43892-00	16 - 72	62Y-44361-00	23 - 1	663-45376-00-94	23 - 5	663-45587-01-18	22 - 5	663-45978-00-98	23 - 24	663-45978-00-98	23 - 24
62X-43800-02-4D	16 - 1	6H1-43895-11	16 - 53	62Y-44361-00	23 - 1	6E5-45378-00	22 - 17	663-45587-01-22	25 - 10	663-45987-02	23 - 19	663-45987-02	23 - 19
6T4-43802-03	16 - 38	6H1-43896-00	16 - 50	663-44366-00	23 - 17	688-45383-02	24 - 63	663-45587-01-30	22 - 5	688-45987-01	25 - 15	688-45987-01	25 - 15
62X-43804-00	16 - 70	62X-43899-00	16 - 17	663-44366-00	23 - 17	688-45384-00	24 - 64	663-45587-01-40	22 - 5	670-45997-02	23 - 20	670-45997-02	23 - 20
62X-43805-00	16 - 69	62Y-44112-00	17 - 10	663-44366-00	23 - 17	688-45384-00	24 - 64	663-45587-01-50	22 - 5	688-45997-01	25 - 16	688-45997-01	25 - 16
62X-43807-00	16 - 75	62Y-44116-01	17 - 31	663-44366-00	23 - 17	688-45384-00	24 - 64	688-45587-01-10	24 - 5	62Y-46241-00	8 - 7	62Y-46241-00	8 - 7
62X-43810-01	16 - 4	62Y-44117-01-4D	17 - 2	663-44367-00	23 - 2	688-45384-00	24 - 64	688-45587-01-12	24 - 5	703-48152-00	20 - 57	703-48152-00	20 - 57
62X-43814-00	16 - 14	62Y-44118-00	17 - 9	663-44367-00	23 - 2	62Y-45501-10	22 - 36	688-45587-01-15	24 - 5	703-48153-00	20 - 3	703-48153-00	20 - 3
6H1-43816-00	16 - 49	62Y-44120-01	17 - 7	663-44367-00	23 - 2	64J-45501-11	24 - 39	688-45587-01-18	24 - 5	703-48189-00	20 - 17	703-48189-00	20 - 17
6H1-43817-01	16 - 34	62Y-44121-01	17 - 1	663-44367-00	23 - 2	6H4-45536-00	22 - 4	688-45587-01-30	24 - 5	703-48198-00	20 - 14	703-48198-00	20 - 14
62X-4382L-00	16 - 54	688-44122-00	17 - 18	663-44367-00	23 - 2	688-45536-01	24 - 4	688-45587-01-40	24 - 5	703-48201-A1	19 - 1	703-48201-A1	19 - 1
6H1-43829-00	16 - 43	62Y-44135-00	17 - 27	663-44367-00	23 - 2	6H4-45551-01	22 - 37	688-45587-01-50	24 - 5	703-48205-A2	19 - 1	703-48205-A2	19 - 1
62X-4383A-00	16 - 57	6K5-44144-00	24 - 51	663-44367-00	23 - 2	6K5-45551-00	24 - 40	63D-45611-00	22 - 55	703-48211-01	20 - 61	703-48211-01	20 - 61
62X-43830-00	16 - 44	63D-44144-00	22 - 52	663-44367-00	23 - 2	6H4-45560-01	22 - 39	688-45611-00	24 - 43	703-48212-00	20 - 58	703-48212-00	20 - 58
6H1-43831-10	16 - 36	62Y-44151-00	22 - 51	663-44367-00	23 - 2	6K5-45560-00	24 - 42	63D-45631-01	22 - 57	703-48213-00	20 - 59	703-48213-00	20 - 59
6H1-4384F-10	16 - 46	24 - 50	24 - 50	663-44367-00	23 - 2	663-45567-01-10	22 - 41	688-45631-01	24 - 44	703-48215-00	20 - 43	703-48215-00	20 - 43
6H1-4384G-11	16 - 15	6H3-44311-00	24 - 25	663-44367-00	23 - 2	663-45567-01-12	22 - 41	688-45633-00	22 - 62	702-48217-00	20 - 44	702-48217-00	20 - 44
62X-4384H-00	16 - 19	63D-44311-00	22 - 21	663-44367-00	23 - 2	62Y-44553-01-4D	15 - 22	688-45633-00	24 - 49	703-48218-00	20 - 65	703-48218-00	20 - 65
62X-43840-01	16 - 2	63D-44312-00	23 - 18	663-44367-00	23 - 2	679-44555-00-94	15 - 11	63D-45635-00	22 - 60	703-48219-00	20 - 30	703-48219-00	20 - 30
62X-43841-01	16 - 42	6H3-44315-A0	24 - 27	663-44367-00	23 - 2	62Y-45111-02-4D	21 - 13	688-45635-00	24 - 47	703-48221-00	20 - 56	703-48221-00	20 - 56
6H1-43844-10	16 - 47	24 - 12	24 - 12	663-44367-00	23 - 2	663-45123-00	21 - 12	663-45930-00-98	23 - 24	703-48222-00	20 - 27	703-48222-00	20 - 27
6T4-43849-00	16 - 67	34 - 23	34 - 23	663-44367-00	23 - 2	663-45123-00	21 - 12	6E5-45941-00-EL	25 - 20	703-48223-00	20 - 28	703-48223-00	20 - 28
6H1-4385H-00	16 - 35	63D-44316-00	22 - 27	663-44367-00	23 - 2	663-45123-00	21 - 12	663-45941-01-EL	23 - 24	703-48224-00	20 - 55	703-48224-00	20 - 55
61A-4385H-00	16 - 62	33 - 13	33 - 13	663-44367-00	23 - 2	663-45123-00	21 - 12	6E5-45943-00-EL	25 - 20	703-48225-00	20 - 29	703-48225-00	20 - 29
62X-4385M-00	16 - 28	33 - 26	33 - 26	663-44367-00	23 - 2	663-45123-00	21 - 12	6H5-45943-00-EL	23 - 24	703-48226-00	20 - 26	703-48226-00	20 - 26
6H1-43855-11	16 - 52	688-44316-A0	24 - 33	663-44367-00	23 - 2	663-45123-00	21 - 12	6E5-45945-01-EL	25 - 20	703-48227-00	20 - 24	703-48227-00	20 - 24
6H1-43856-10	16 - 48	34 - 15	34 - 15	663-44367-00	23 - 2	663-45123-00	21 - 12	6H5-45945-00-EL	23 - 24	703-48232-00	20 - 62	703-48232-00	20 - 62
62X-4386K-00	16 - 76	34 - 26	34 - 26	663-44367-00	23 - 2	663-45123-00	21 - 12						

NUMERICAL INDEX
INDEX NUMERIQUE

PART NO. NO. PIECES	REF. NO.	PART NO. NO. PIECES	REF. NO.	PART NO. NO. PIECES	REF. NO.	PART NO. NO. PIECES	REF. NO.	PART NO. NO. PIECES	REF. NO.	PART NO. NO. PIECES	REF. NO.	PART NO. NO. PIECES	REF. NO.
703-48235-00	20 - 4	61H-81857-00	27 - 12	6Y5-8350U-00	30 - 19	90116-08M14	28 - 20	90201-22M03	14 - 16	90430-06014	2 - 15		
703-48236-00	20 - 16	6G1-81941-10	29 - 5	6Y5-83504-10	30 - 15	90116-10175	15 - 7	90201-22429	22 - 56				
	20 - 18	6L2-81945-00	29 - 7	6Y5-83509-10	30 - 6	90116-18M52	14 - 42	90201-27M00	22 - 35	90430-08020	22 - 8		
703-48238-00	20 - 22	62Y-81948-00	29 - 32	6Y5-83510-30	30 - 21	90119-06M08	13 - 5	90201-30M00	15 - 2				
703-48243-00	20 - 15	6H2-81949-01	29 - 27	6Y5-83513-10	30 - 16	90119-08M01	1 - 4	90202-07M07	17 - 19				
703-48244-00	20 - 21	61A-81949-00	29 - 28	6Y5-83514-00	30 - 5	90119-08M14	24 - 38	90202-12060	23 - 3				
703-48245-00	20 - 11	6H1-81950-00	29 - 23		30 - 25		34 - 28		25 - 3	90430-08143	2 - 33		
703-48246-00	20 - 23	6G1-81952-00	29 - 6	6Y5-83514-10	30 - 17	90119-08M15	22 - 29	90202-21100	15 - 13	90430-12072	23 - 4		
701-48248-00	20 - 13	62Y-81960-10	29 - 10	6Y5-83517-00	30 - 2		33 - 27	90240-05M19	13 - 12				
703-48252-00	20 - 12	62Y-82105-00	29 - 16		30 - 22	90119-08M33	24 - 37	90249-05M30	13 - 10	90430-14115	1 - 8		
703-48261-01	20 - 2	6E5-82117-00	29 - 17	6Y5-83518-00	30 - 7		34 - 29	90249-06M19	14 - 25				
703-48264-00	20 - 6	6Y5-82117-00	30 - 30		30 - 11	90119-08M76	27 - 18	90249-07M29	8 - 10	90445-07MF1	15 - 33		
703-48265-00	20 - 9	682-82119-01	29 - 29	6Y5-83523-00	30 - 4	90119-08M77	27 - 19	90250-06023	22 - 61	90445-07M31	22 - 18		
703-48268-00	20 - 5	703-82119-00	15 - 36		30 - 24	90119-08M79	21 - 14	90250-07M02	24 - 48				
703-48271-00	20 - 60	697-82127-01	15 - 24	6Y5-83536-00	30 - 12	90119-08M82	21 - 15	90266-06M02	12 - 9	90445-07M38	5 - 9		
703-48281-00	20 - 31	6H1-82148-00	14 - 9	6Y5-83536-10	30 - 3	90119-08M84	23 - 11	90280-03M03	24 - 29	90445-09252	1 - 13		
703-48282-00	20 - 32		14 - 52		30 - 23		25 - 9		34 - 30	90445-10M14	5 - 18		
703-48284-00	20 - 52	63D-82148-00	14 - 3	6Y5-83540-20	30 - 1	90119-09M00	2 - 18	90280-03024	22 - 25	90445-10M18	5 - 27		
701-48287-00	20 - 42	1E6-82151-00	30 - 35	6Y5-83553-00	30 - 34	90142-05M06	22 - 12		33 - 29	90445-10M33	5 - 15		
703-48291-10	20 - 39	682-82151-00	29 - 20	6Y5-83554-10	30 - 18	90151-05M00	24 - 14	90280-04M06	8 - 16	90445-10M34	10 - 4		
703-48293-10	20 - 41	6G5-82152-00	29 - 18	688-83557-00	30 - 26	90157-05M16	11 - 6		31 - 17	90445-10M48	10 - 14		
701-48310-90	19 - 2	62X-82181-00	16 - 73	6E5-83558-00	15 - 34	90159-06M08	28 - 19	90282-04010	24 - 62	90445-10M85	5 - 16		
701-48320-00	19 - 2	6A0-82317-00	29 - 33	6E5-83558-10	22 - 19	90170-09M03	18 - 5	90338-04M17	5 - 29	90445-16M00	5 - 22		
701-48320-20	19 - 2	663-82317-01	26 - 14		24 - 23	90170-12138	22 - 38	90338-05M03	13 - 36	90446-17M91	15 - 40		
701-48320-50	19 - 2	6G8-82370-30	28 - 8	6Y5-83577-00	30 - 13	90170-16M01	24 - 41	90340-08M04	22 - 7	90464-07M41	28 - 3		
703-48345-01	20 - 19	62Y-82504-00	28 - 12	62Y-83614-00	29 - 39	90170-18M10	14 - 43		24 - 9	90464-09M43	13 - 35		
703-48358-00	20 - 20	703-82510-11	20 - 45	688-83664-00	30 - 14	90170-20137	26 - 17	90340-14M06	1 - 7	90464-10M32	5 - 11		
63D-48511-00-4D	15 - 41	6R3-82521-70	30 - 32	6Y5-83670-11	30 - 10	90170-35M32	8 - 15	90344-51M01	1 - 6	90464-13080	20 - 53		
62Y-48538-00	17 - 36	6Y5-82521-00	30 - 31	63D-83672-00	15 - 35	90171-16011	23 - 22	90386-05002	13 - 13	90464-15M11	29 - 30		
63D-61350-00	18 - 1	703-82531-00	20 - 46	62Y-85510-01	26 - 2		25 - 18	90386-10M16	14 - 21	90465-06M28	28 - 2		
63D-61351-00	18 - 2	703-82540-00	20 - 50	62Y-85540-02	29 - 1	90179-06M24	12 - 3	90386-10009	17 - 32	90465-08M07	15 - 31		
62Y-81337-00	26 - 12	703-82542-00	20 - 64	62Y-85540-11	29 - 1	90179-06066	15 - 21	90386-10025	14 - 22	90465-11M10	5 - 10		
6K7-81338-01	26 - 13	6R3-82553-70	30 - 33	62Y-85550-01	26 - 1	90185-05002	24 - 15	90386-18M35	14 - 40				
6E5-81800-12	27 - 1	682-82556-00	20 - 48	62Y-85561-00-94	26 - 3	90185-08045	15 - 28	90386-18M44	14 - 45				
6E5-81801-10	27 - 6	62Y-82560-01	28 - 13	62Y-85570-00	28 - 1	90185-09M01	18 - 4	90386-18M92	14 - 39				
6E5-81807-11	27 - 11	62Y-82560-10	28 - 14	62Y-85580-00	26 - 5	90185-10051	15 - 8	90386-22M15	14 - 15				
6E5-81809-10	27 - 3	63D-82563-10	29 - 37	62Y-85599-00	28 - 18	90185-22M11	14 - 17	90386-30M60	15 - 6				
6E5-81810-10	27 - 4	703-82563-01	20 - 55	6E9-86111-01	6 - 36	90201-08J38	16 - 82	90386-30M77	15 - 4				
6E5-81813-10	27 - 8	688-82575-01	20 - 47	90101-08M15	15 - 26	90201-10M06	8 - 5	90386-30M78	15 - 3				
6E5-81820-11	27 - 9	688-8258A-20	20 - 49	90101-09M01	18 - 7	90201-10M20	17 - 15	90386-90M90	17 - 14				
62Y-81822-01-94	28 - 9	6E5-82587-00	29 - 38	90101-12M65	14 - 46		18 - 3	90387-06M15	5 - 31	90465-13M11	29 - 26		
6E5-81824-00	27 - 10	6E9-82588-00	28 - 15	90105-08M61	22 - 44	90201-10M63	18 - 8	90387-06M40	13 - 27	90465-13M18	15 - 38		
6E5-81826-10	27 - 15	62Y-82590-00	29 - 19	90105-10M67	25 - 13	90201-12M16	15 - 12	90387-06M45	17 - 28	90465-13M24	29 - 22		
6E5-81830-10	27 - 13	62Y-82590-10	29 - 19	90109-06M30	17 - 33		29 - 35	90387-06M69	13 - 4				
688-81831-00	27 - 14	703-82592-00	20 - 54	90109-06M64	8 - 12	90201-12426	14 - 48	90387-06M70	5 - 6	90465-13M36	5 - 13		
6E5-81840-10	27 - 7	688-82594-00	29 - 21	90109-06M65	2 - 14	90201-13M19	15 - 14	90387-10M42	18 - 6	90467-09M03	10 - 5		
6E5-81847-10	27 - 5	703-82594-00	20 - 25	90109-08M63	4 - 15	90201-17M00	25 - 17	90401-20M00	1 - 15				
6E5-81850-11	27 - 2	703-83383-A0	20 - 51	90109-12261	15 - 15	90201-21M18	26 - 18	90430-06014	2 - 13	90467-10M04	5 - 14		

NUMERICAL INDEX
INDEX NUMERIQUE

PART NO. NO. PIECES	REF. NO.	PART NO. NO. PIECES	REF. NO.	PART NO. NO. PIECES	REF. NO.	PART NO. NO. PIECES	REF. NO.	PART NO. NO. PIECES	REF. NO.	PART NO. NO. PIECES	REF. NO.
90467-10M04	10 - 16	92990-16200	23 - 21	93101-25M03	24 - 61	93210-35M86	5 - 2	93604-08062	22 - 28	97095-06010	14 - 37
	10 - 34	92995-04600	6 - 24		34 - 18		5 - 30	93604-10M03	24 - 36		14 - 50
90467-11032	16 - 56	92995-05600	6 - 15	93101-25M57	22 - 32		31 - 12	93605-10108	16 - 63	97095-06012	28 - 16
90467-15M14	5 - 37		12 - 6		33 - 14		31 - 15	93605-14143	8 - 4		29 - 14
90468-18008	17 - 17	92995-06100	14 - 8	93102-08414	16 - 81		32 - 14	93606-12019	9 - 12		29 - 40
	17 - 35		16 - 30	93102-35M47	3 - 2	93210-38MH3	5 - 3		23 - 7	97095-06014	29 - 8
90480-09M12	13 - 3		28 - 6		31 - 11		31 - 13		25 - 5	97095-06016	2 - 36
90480-11224	5 - 24		29 - 3	93102-37M40	8 - 1	93210-44383	16 - 9	93608-12M05	9 - 9		16 - 29
90480-12072	26 - 15		29 - 12		31 - 16	93210-46044	24 - 32	93608-16M16	5 - 36		24 - 19
90480-13M24	13 - 26	92995-06600	2 - 31	93102-43M42	3 - 1		34 - 14	93700-06M03	14 - 13	97095-06020	2 - 30
90480-25161	28 - 4		2 - 37		31 - 10		34 - 27	94701-00375	2 - 40		13 - 18
90501-12082	17 - 12		5 - 8	93104-16M01	21 - 2	93210-48MG8	22 - 33	95023-06025	26 - 4		17 - 3
90501-14M08	15 - 20		5 - 33		33 - 4		33 - 15	95380-03600	10 - 27		17 - 11
90501-16M01	22 - 59		5 - 35	93104-16M04	34 - 4	93210-48214	16 - 10	95380-05600	10 - 29		29 - 2
90501-16233	24 - 46		9 - 17	93106-09014	22 - 15	93210-49046	24 - 17		20 - 7	97095-06025	5 - 34
90502-16M02	14 - 32		10 - 3		24 - 18		34 - 10		22 - 13		10 - 2
90506-14M24	14 - 26		10 - 33		33 - 10	93210-52449	16 - 83		30 - 8		14 - 7
90508-23M36	8 - 9		13 - 19		34 - 11	93210-59MG7	22 - 24	95380-05700	17 - 23		17 - 5
90601-31402	30 - 28		14 - 11	93210-06001	16 - 64		33 - 12	95380-06600	13 - 21		29 - 11
91318-04025	16 - 37		14 - 51	93210-064A5	16 - 23		33 - 25		20 - 40		29 - 24
91490-16010	13 - 11		17 - 4	93210-06519	16 - 45	93210-69MG6	22 - 48	95380-08600	10 - 13	97095-06030	5 - 32
	13 - 14		17 - 6	93210-07003	16 - 65		33 - 17		28 - 21		10 - 32
	17 - 26		21 - 6		22 - 53	93210-74MG5	22 - 47	95380-12600	14 - 49		28 - 5
91490-20015	17 - 16		21 - 9		24 - 52		33 - 16	95380-12800	15 - 16	97095-06090	5 - 7
91490-30025	23 - 23		24 - 20		33 - 19	93210-85M97	24 - 59	95780-05300	12 - 7	97095-08014	2 - 32
91490-40025	25 - 19		28 - 7	93210-09165	16 - 41		34 - 17	95895-06016	13 - 25		10 - 11
91690-30012	14 - 30		28 - 17	93210-12MG9	8 - 19	93306-001U1	22 - 45	95895-06025	29 - 36	97095-08016	27 - 16
91690-30020	14 - 23		29 - 4		31 - 19	93306-207U0	24 - 56	95895-06030	17 - 29	97095-08025	23 - 13
91690-40010	16 - 22		29 - 9	93210-14515	8 - 20	93315-32224	22 - 3	95895-08020	8 - 11	97095-08030	20 - 33
92903-06600	1 - 20		29 - 13		9 - 15	93315-325V1	24 - 3	95895-10040	8 - 6	97095-08035	28 - 10
	2 - 11		29 - 15		31 - 20	93317-22204	22 - 49	97013-06016	9 - 7	97380-05025	20 - 8
	2 - 20		29 - 25	93210-16275	18 - 10	93317-325U0	24 - 60	97013-06020	2 - 10	97513-06535	1 - 5
	2 - 28	92995-08100	15 - 19	93210-18397	16 - 60	93332-000U3	24 - 6		2 - 27	97595-05512	2 - 9
	8 - 22		15 - 30	93210-24M79	2 - 39	93332-000W7	24 - 8	97013-06025	2 - 19	97595-08430	23 - 16
	9 - 5		23 - 14		10 - 31	93332-00001	22 - 6		9 - 4	97607-04212	16 - 78
	9 - 8	92995-08600	10 - 12		31 - 9	93332-00003	22 - 40	97013-06035	1 - 19	97607-05210	16 - 55
92907-04600	2 - 25		27 - 17		31 - 21	93410-18M02	14 - 41	97013-06040	8 - 21	97780-40116	30 - 29
92990-05100	26 - 7		28 - 11	93210-29M94	15 - 5	93410-28M06	15 - 10	97075-06025	9 - 16	97880-05012	26 - 6
	30 - 9	92995-10100	23 - 9	93210-29375	16 - 7	93430-04301	7 - 21		21 - 8	97880-05016	21 - 17
92990-05600	21 - 18		25 - 7		16 - 25	93430-06024	20 - 10	97075-06045	21 - 5	97880-05020	16 - 77
	26 - 8	92995-10600	23 - 10	93210-30MH4	5 - 4		20 - 63	97075-08025	15 - 18	97880-06025	13 - 22
92990-06100	13 - 23		25 - 8		31 - 14	93430-08006	22 - 54	97075-08030	15 - 29		13 - 32
	13 - 33	92995-12200	14 - 47		32 - 13		24 - 53	97075-10040	23 - 8		26 - 9
92990-06600	13 - 24	92995-18600	14 - 44	93210-32738	10 - 9	93450-09M01	2 - 4		25 - 6	97885-06008	14 - 4
	13 - 34	93101-22M00	22 - 50	93210-33MG4	22 - 16	93450-17129	3 - 11	97095-05016	12 - 5	97885-06016	15 - 23
	26 - 10		33 - 18		33 - 11	93501-04M02	17 - 13	97095-06010	2 - 12		15 - 37
92990-08100	28 - 22	93101-23070	24 - 31	93210-33MH2	8 - 18	93503-16010	16 - 18		14 - 10	97890-05006	6 - 2
92990-08600	20 - 34		34 - 13		31 - 16	93505-32038	16 - 59		14 - 27	97980-04108	6 - 32

NUMERICAL INDEX
INDEX NUMERIQUE

PART NO. NO. PIECES	REF. NO.	PART NO. NO. PIECES	REF. NO.	PART NO. NO. PIECES	REF. NO.	PART NO. NO. PIECES	REF. NO.	PART NO. NO. PIECES	REF. NO.	PART NO. NO. PIECES	REF. NO.
97980-04110	7 - 10										
97980-04112	7 - 20										
	32 - 9										
98507-04010	2 - 24										
98580-03015	20 - 38										
98580-04006	20 - 36										
98580-04010	20 - 35										
98580-05010	20 - 37										
98980-04006	7 - 29										
99009-35500	16 - 13										
99530-08012	1 - 3										
	2 - 17										
	26 - 11										